

# ELMAVAN 3D WAVEFORMS (Measured data sampled at 50 kHz) 51000 packets of 144 samples from 2017-12-19T10:31:53.930.999.

Processed Tue Dec 19 11:40:33 2017 by ELM ver.2012-10-06 from 001\_\_elm20171219\_103152\_\_dat00.bin

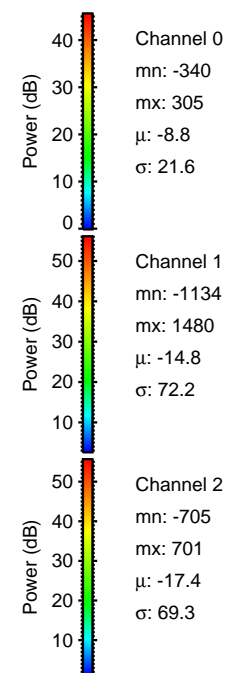

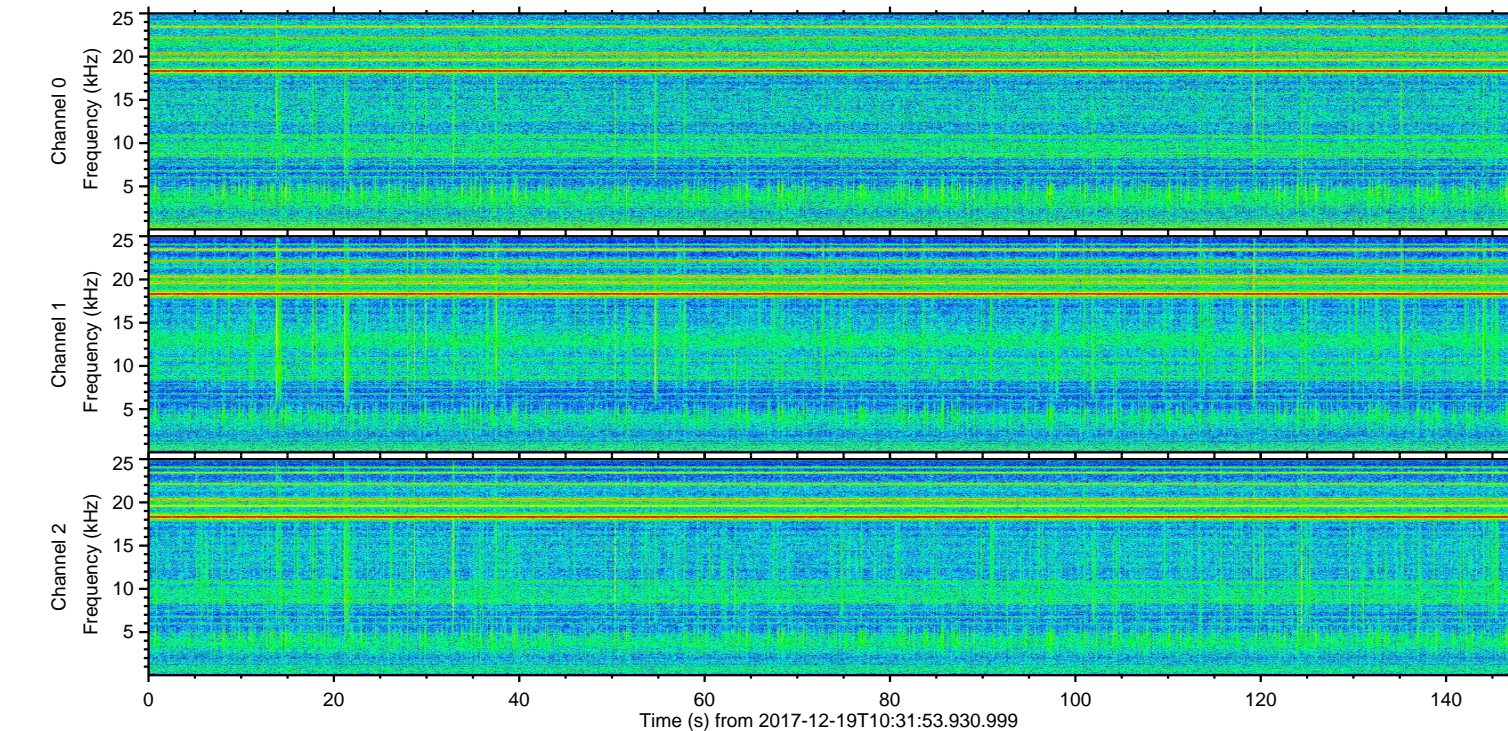
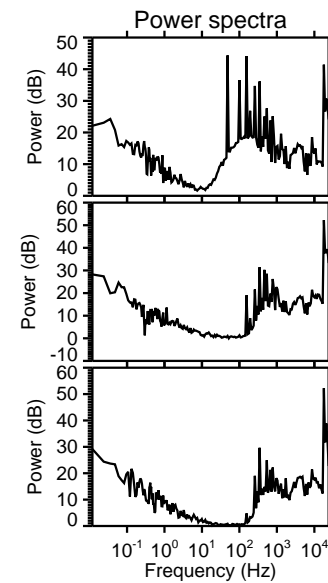
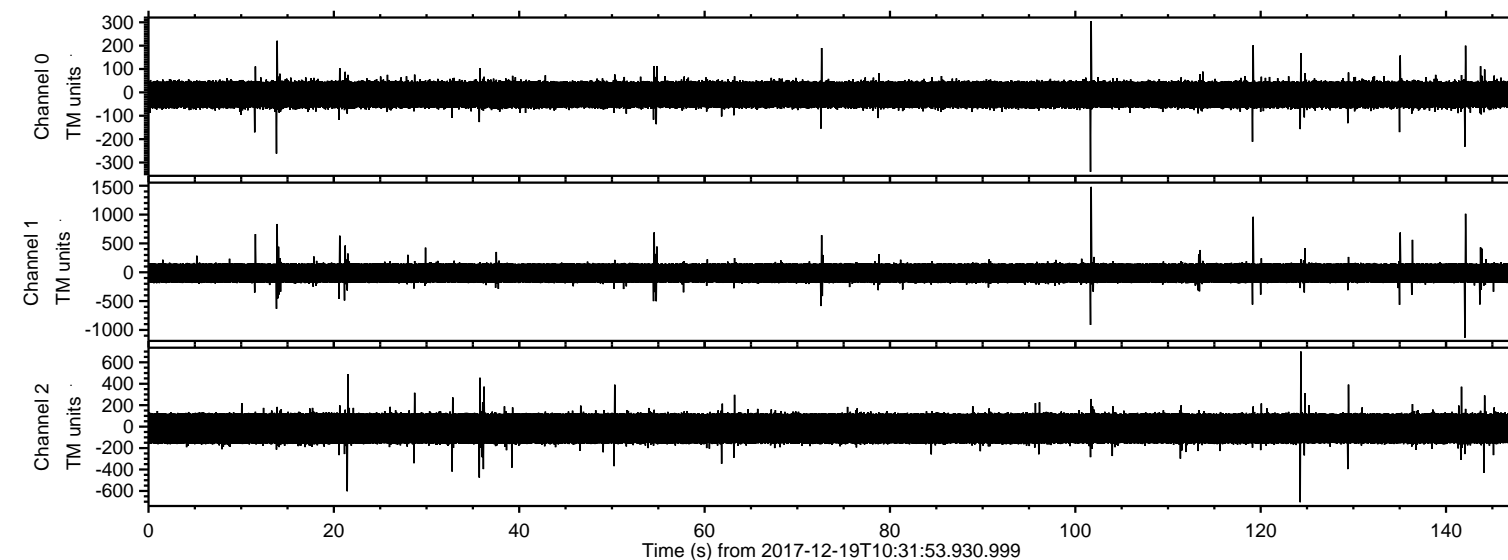

ELMAVAN 3D WAVEFORMS (Measured data sampled at 50 kHz) 51000 packets of 144 samples from 2017-12-19T10:31:53.930.999. Part 102/147

Processed Tue Dec 19 11:40:40 2017 by ELM ver.2012-10-06 from 001\_\_elm20171219\_103152\_\_dat00.bin

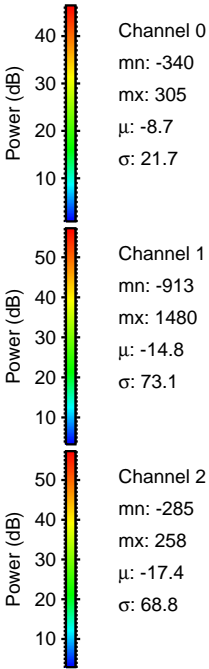
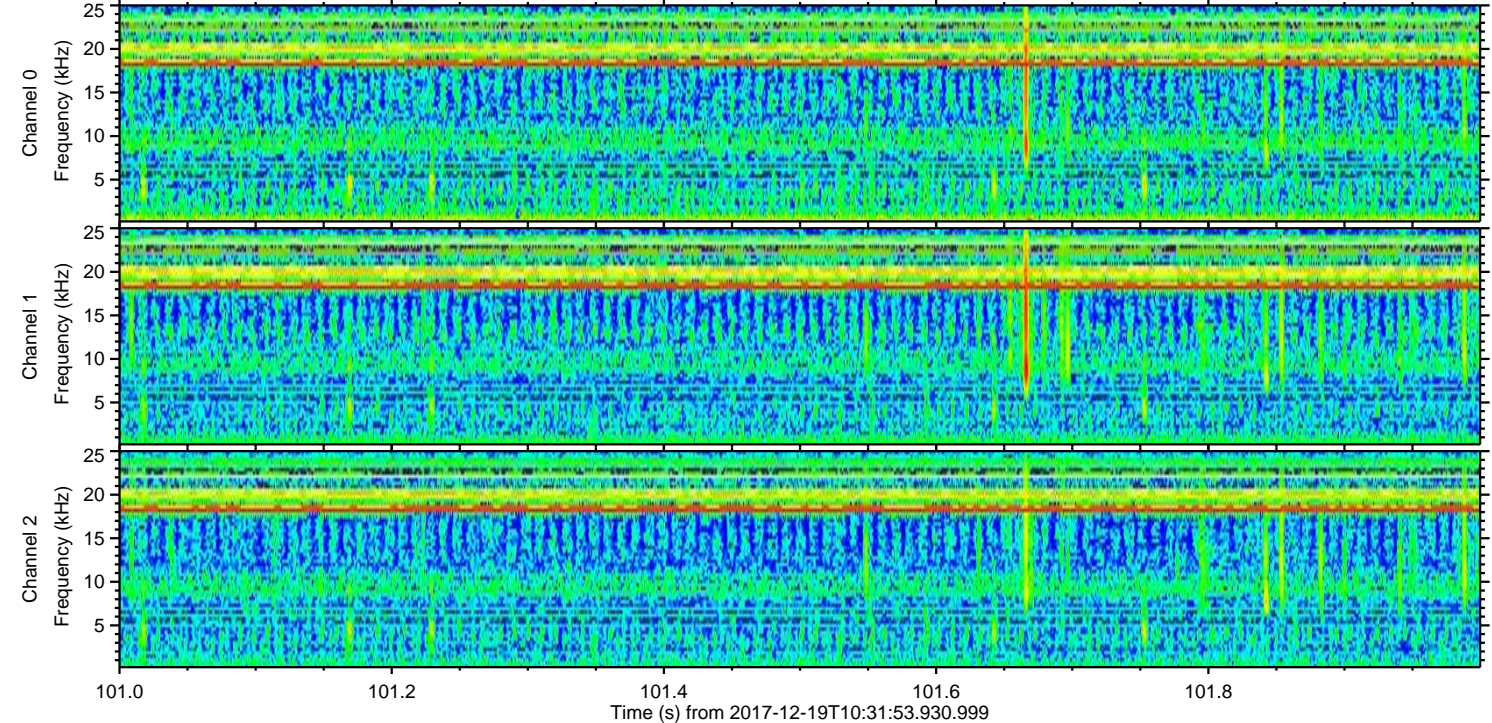
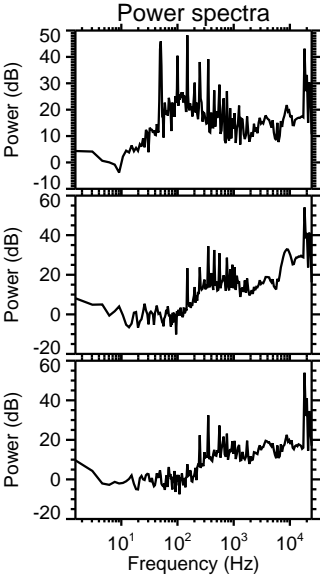
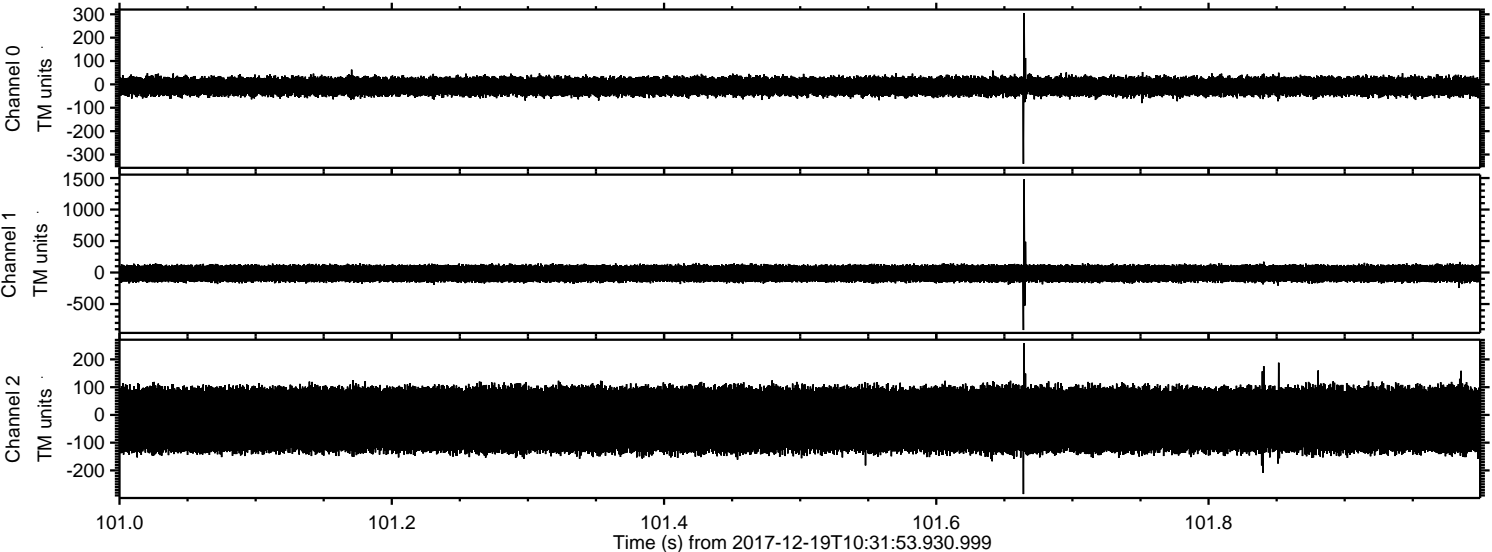



ELMAVAN 3D WAVEFORMS (Measured data sampled at 50 kHz) 51000 packets of 144 samples from 2017-12-19T10:31:53.930.999. Part 143/147

Processed Tue Dec 19 11:40:41 2017 by ELM ver.2012-10-06 from 001\_\_elm20171219\_103152\_\_dat00.bin

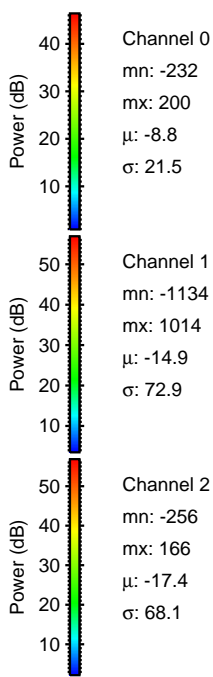
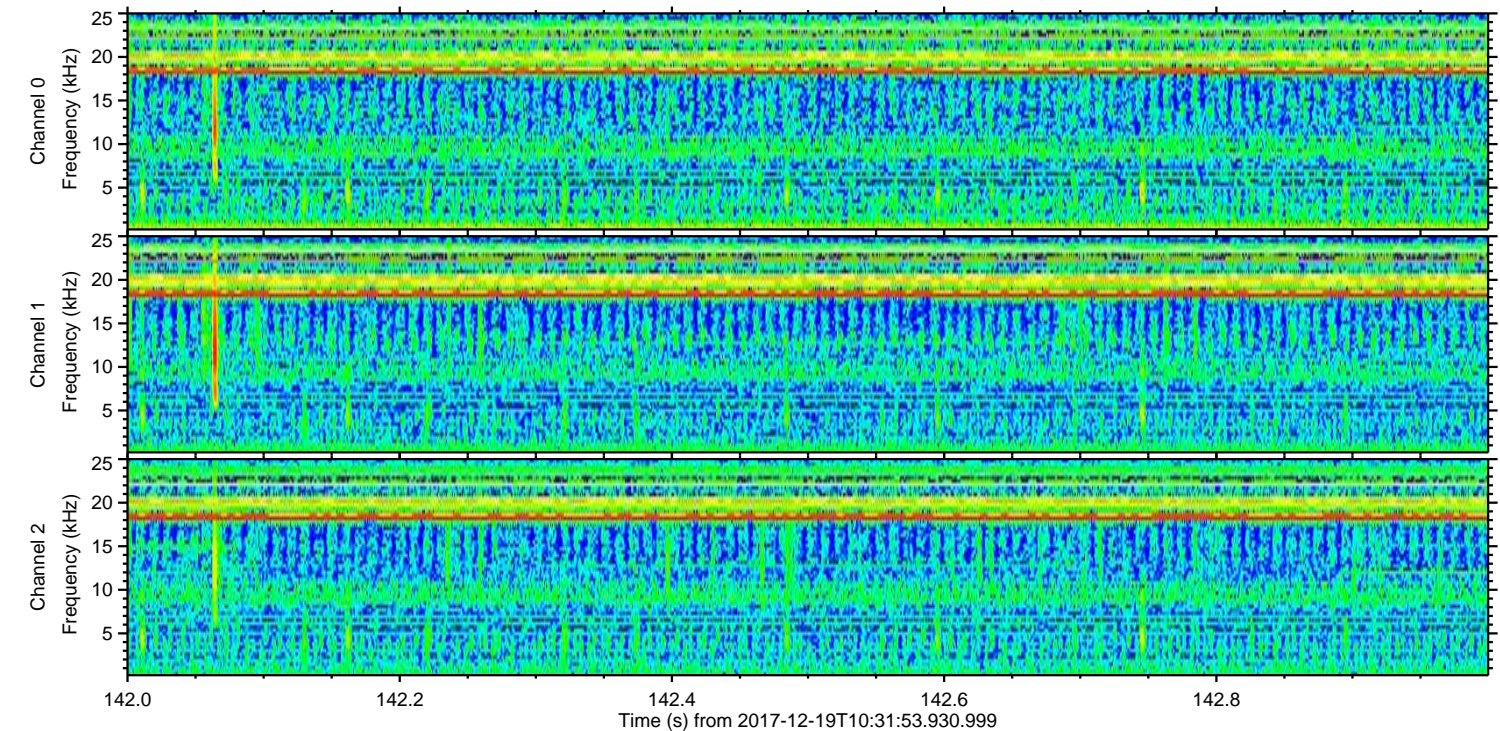
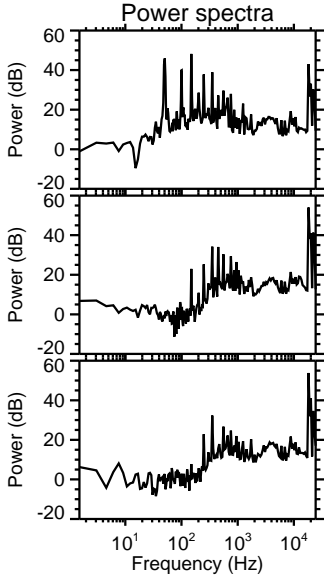
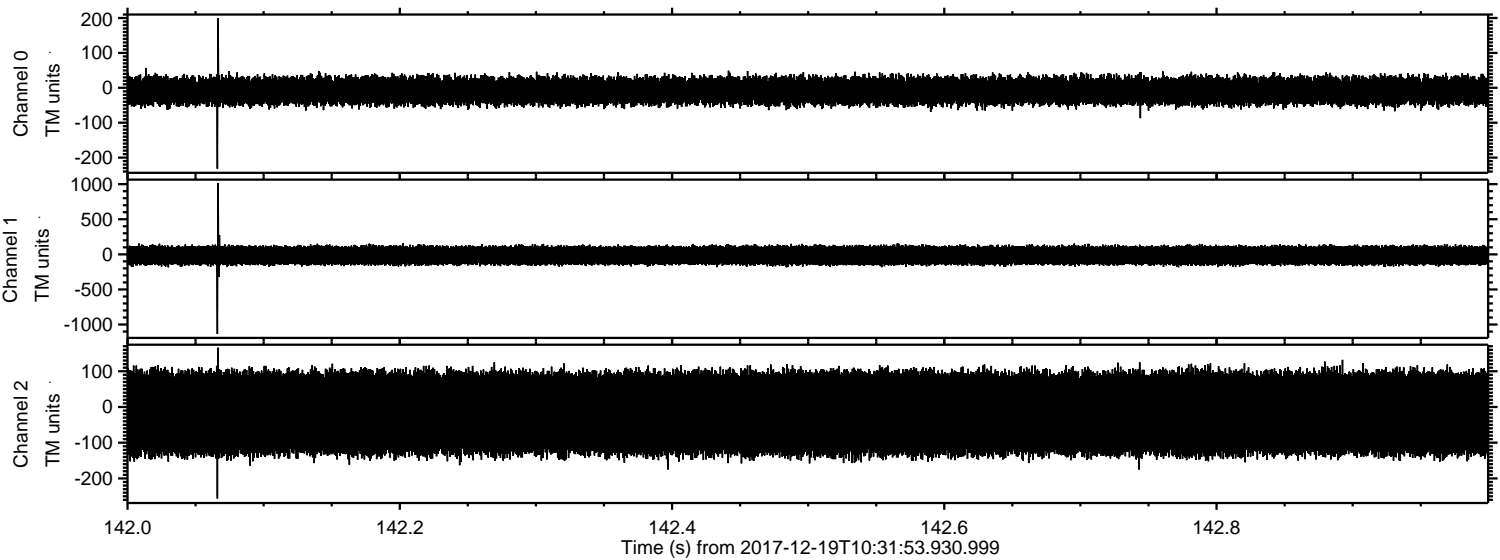



ELMAVAN 3D WAVEFORMS (Measured data sampled at 50 kHz) 51000 packets of 144 samples from 2017-12-19T10:31:53.930.999. Part 120/147

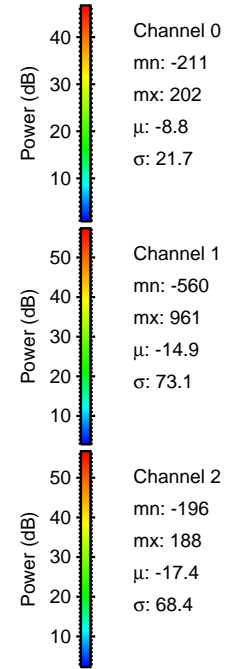
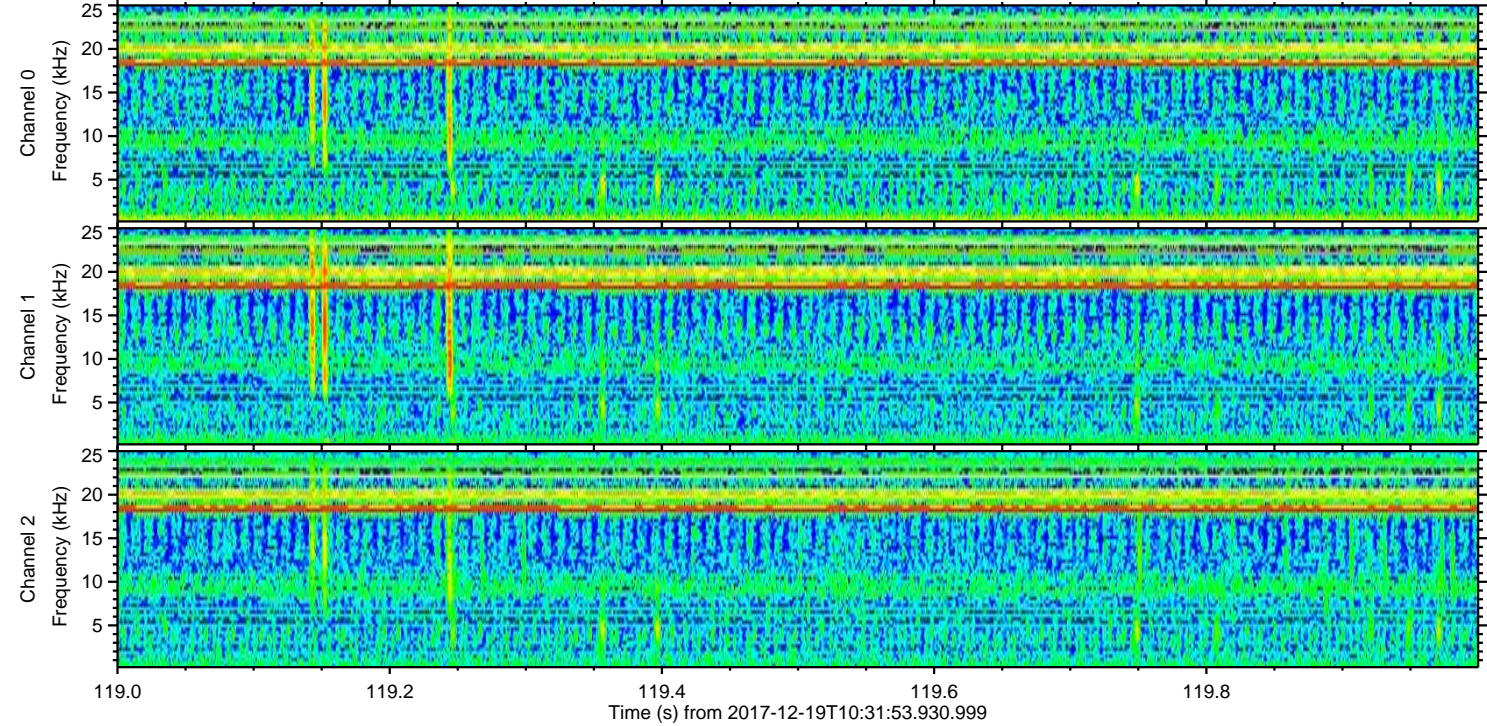
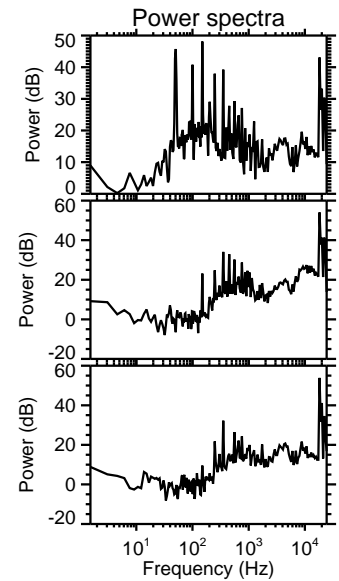
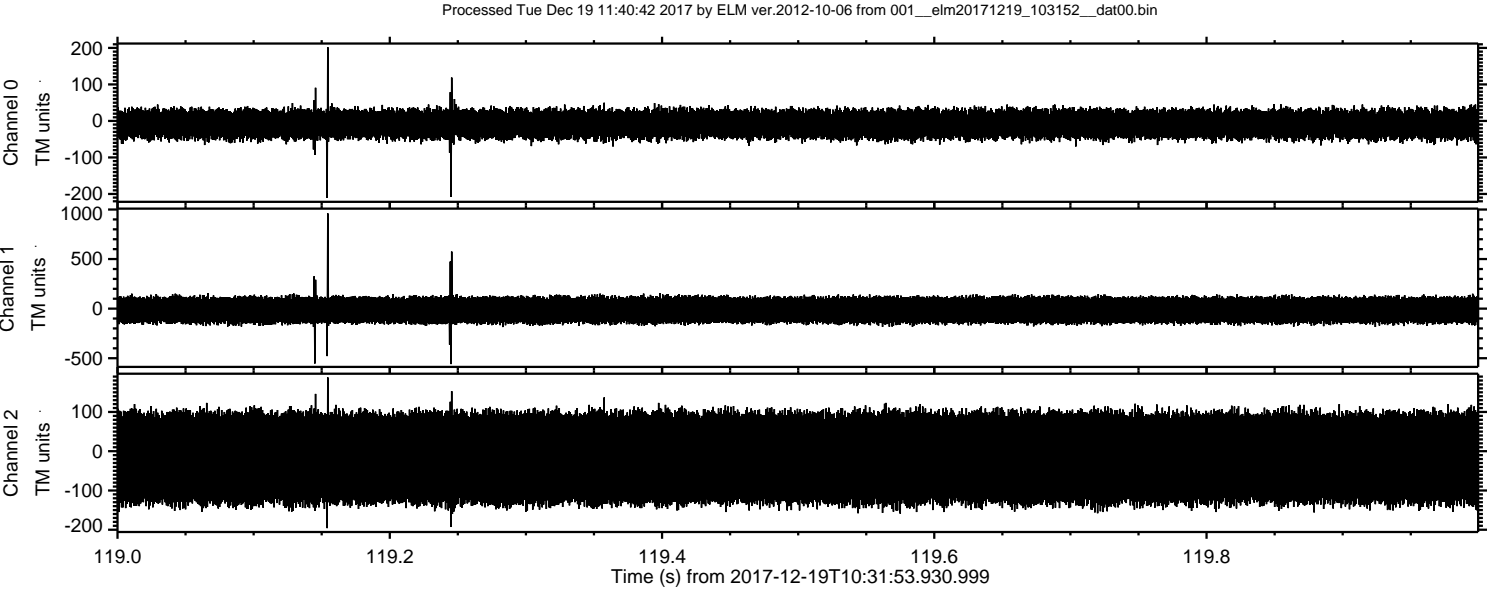



ELMAVAN 3D WAVEFORMS (Measured data sampled at 50 kHz) 51000 packets of 144 samples from 2017-12-19T10:31:53.930.999. Part 14/147

Processed Tue Dec 19 11:40:43 2017 by ELM ver.2012-10-06 from 001\_\_elm20171219\_103152\_\_dat00.bin

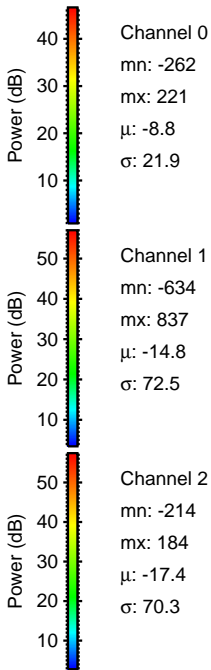
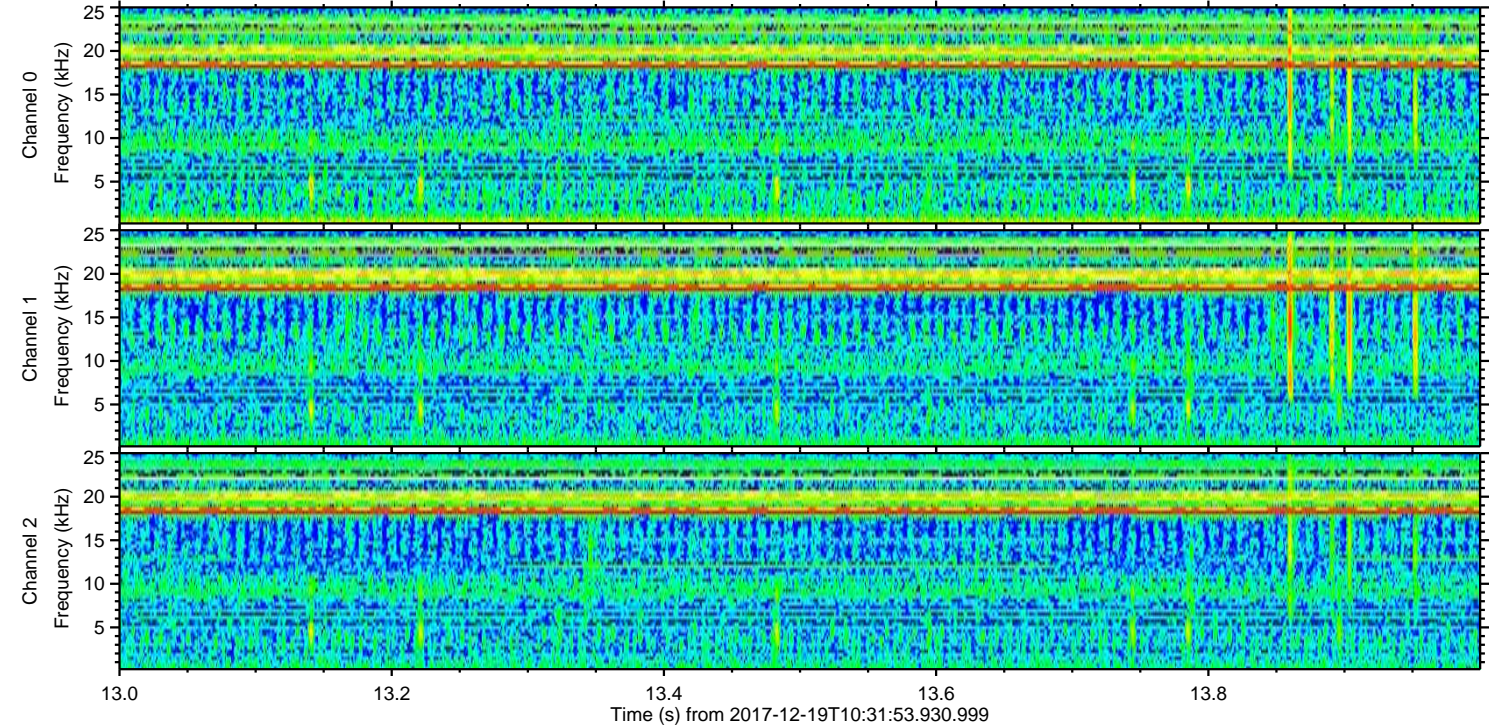
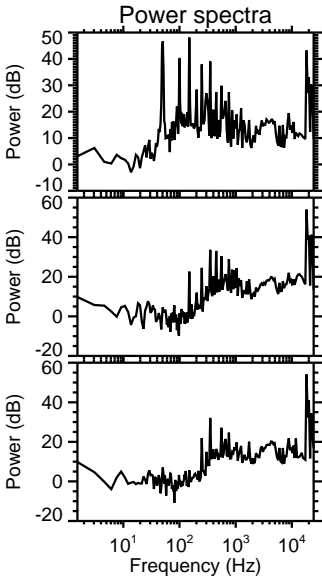
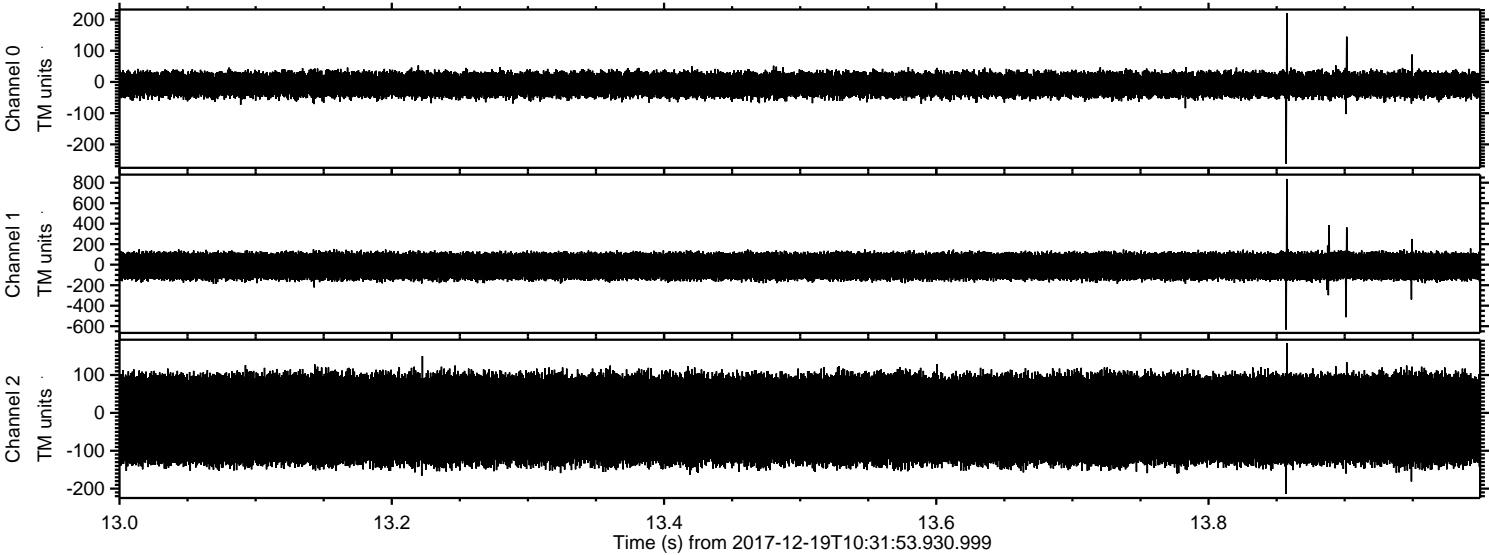



ELMAVAN 3D WAVEFORMS (Measured data sampled at 50 kHz) 51000 packets of 144 samples from 2017-12-19T10:31:53.930.999. Part 125/147

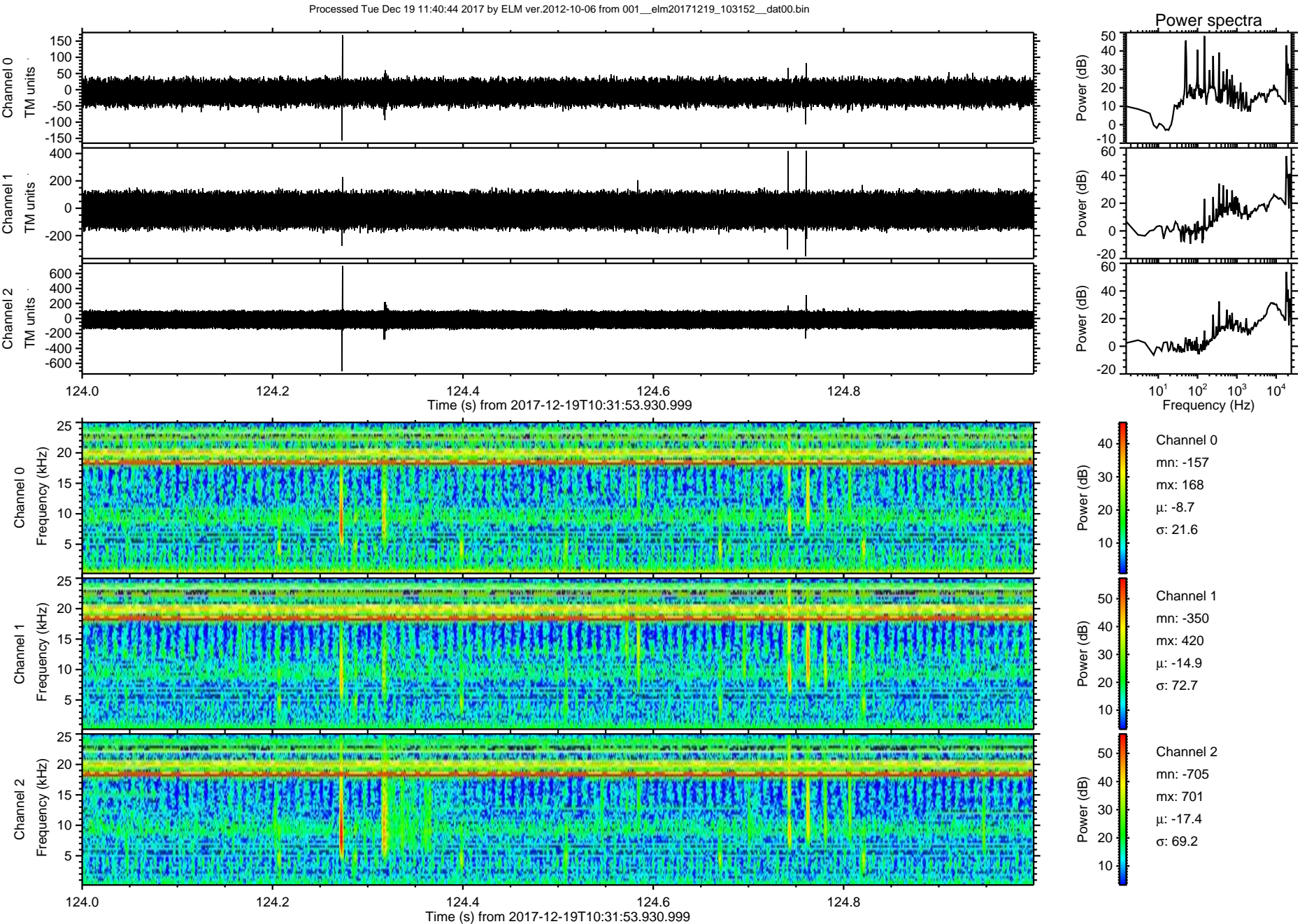



Processed Tue Dec 19 11:40:44 2017 by ELM ver.2012-10-06 from 001\_\_elm20171219\_103152\_\_dat00.bin

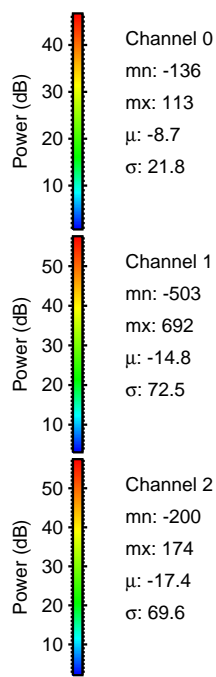
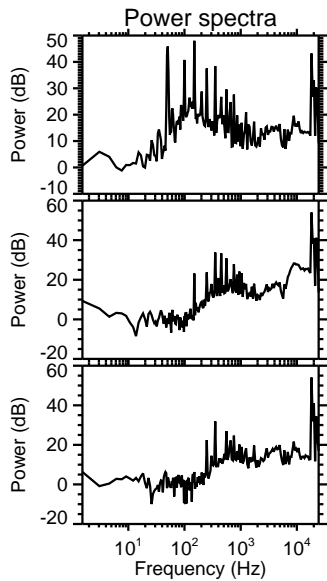
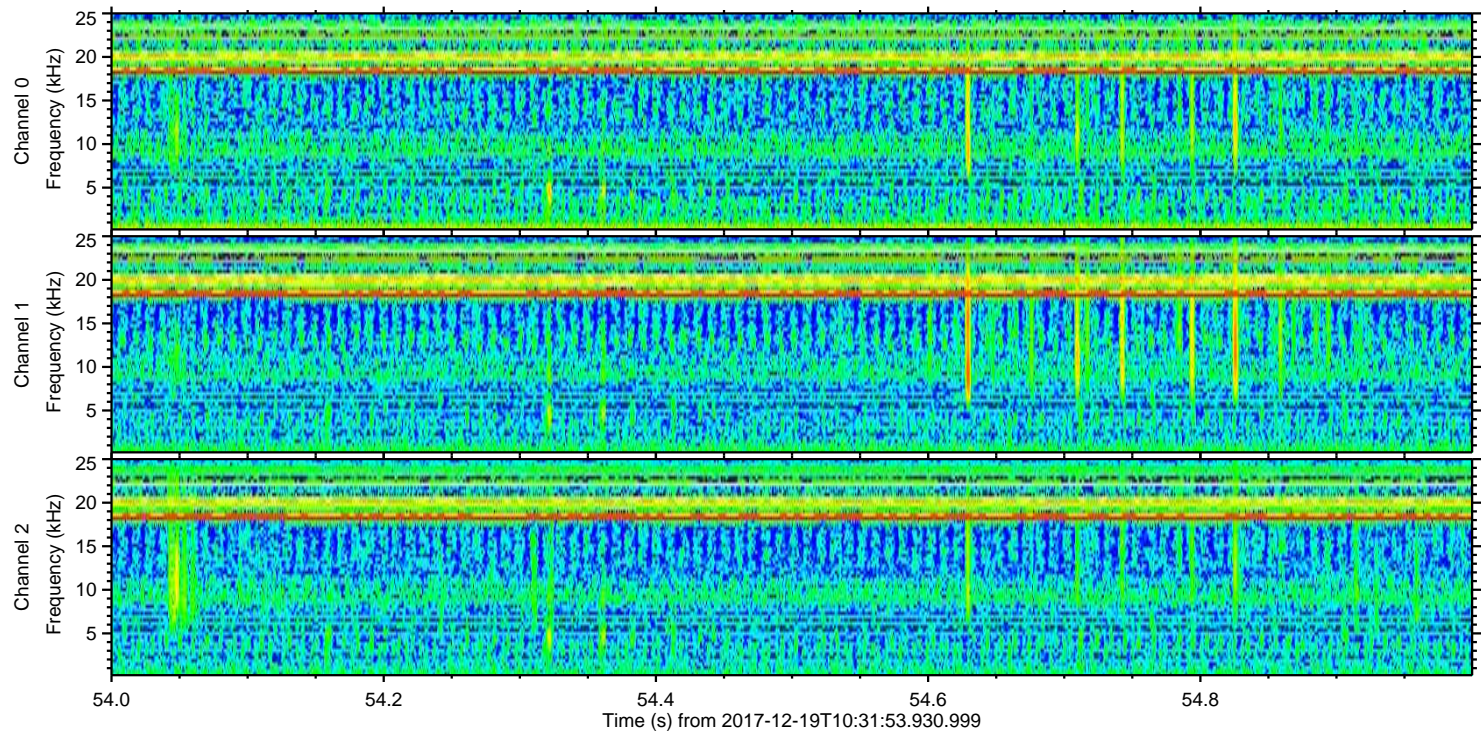
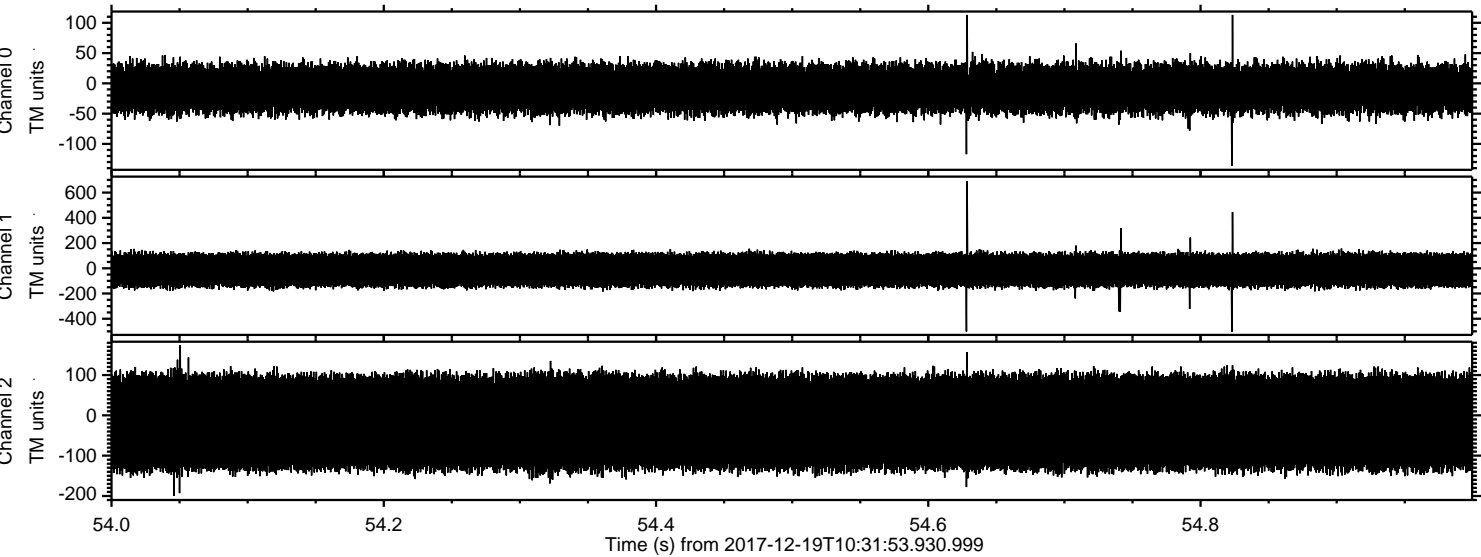



ELMAVAN 3D WAVEFORMS (Measured data sampled at 50 kHz) 51000 packets of 144 samples from 2017-12-19T10:31:53.930.999. Part 135/147

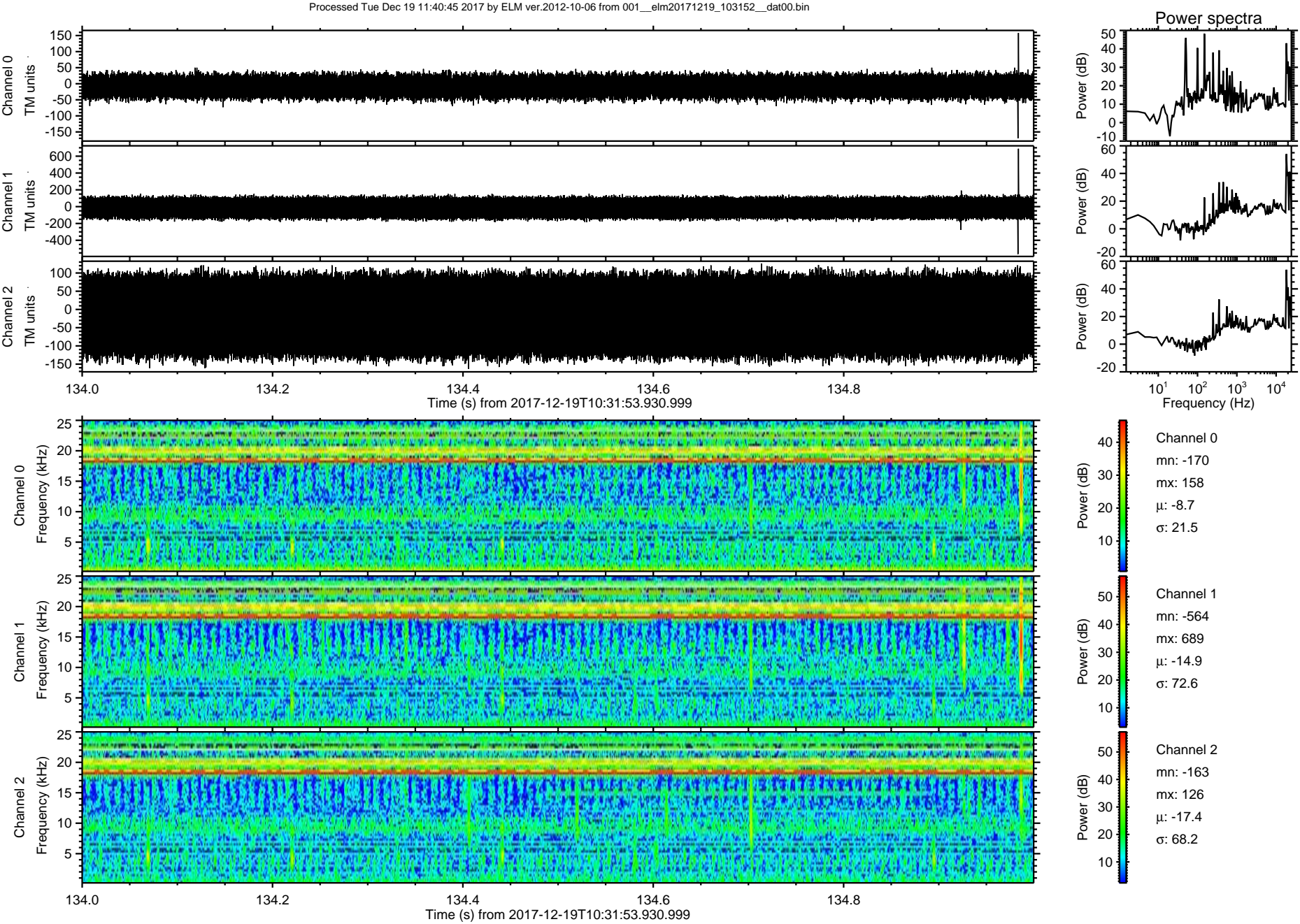



ELMAVAN 3D WAVEFORMS (Measured data sampled at 50 kHz) 51000 packets of 144 samples from 2017-12-19T10:31:53.930.999. Part 12/147

Processed Tue Dec 19 11:40:46 2017 by ELM ver.2012-10-06 from 001\_\_elm20171219\_103152\_\_dat00.bin

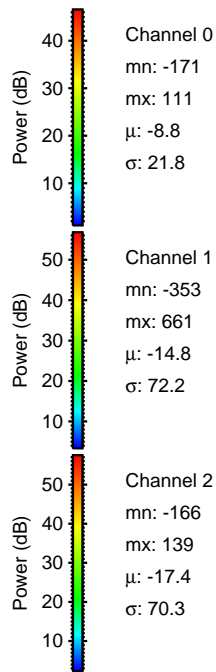
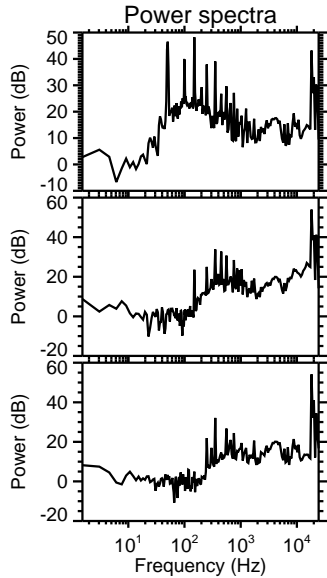
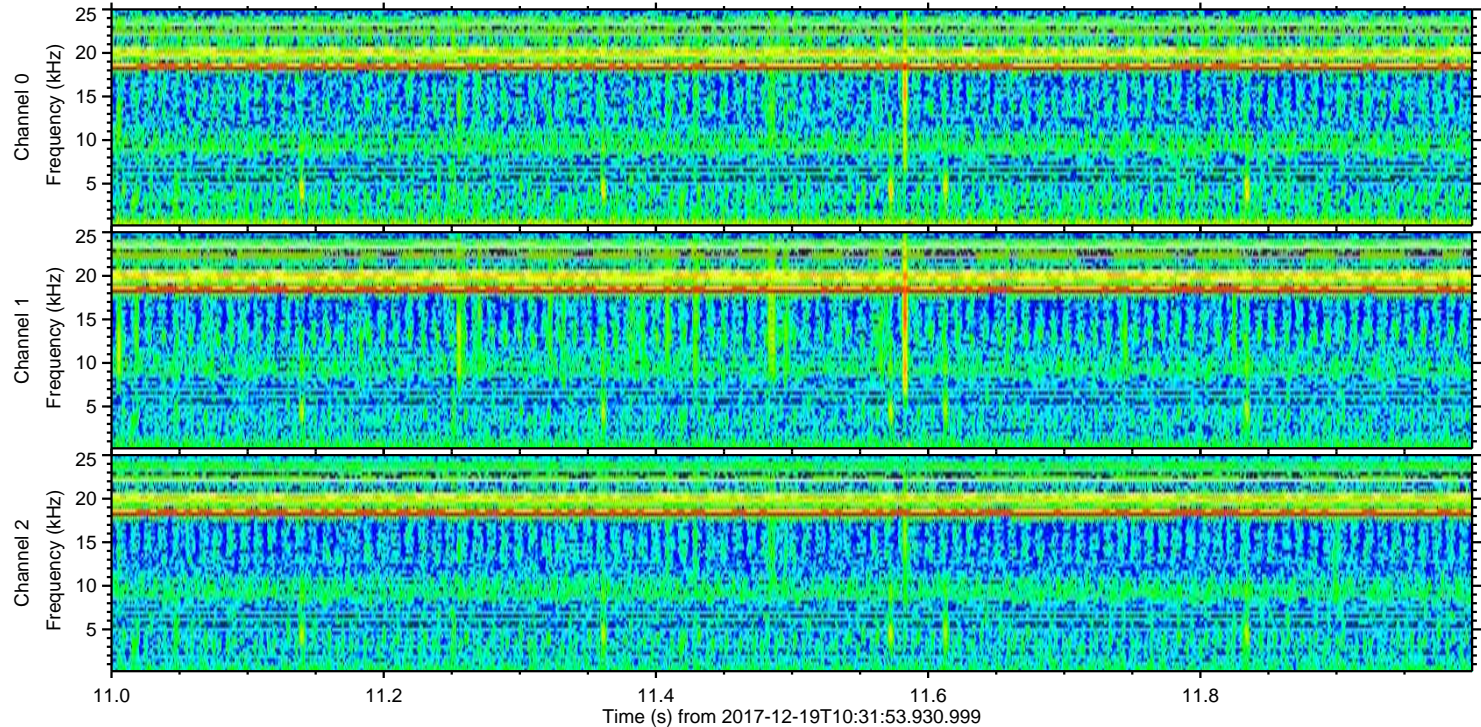
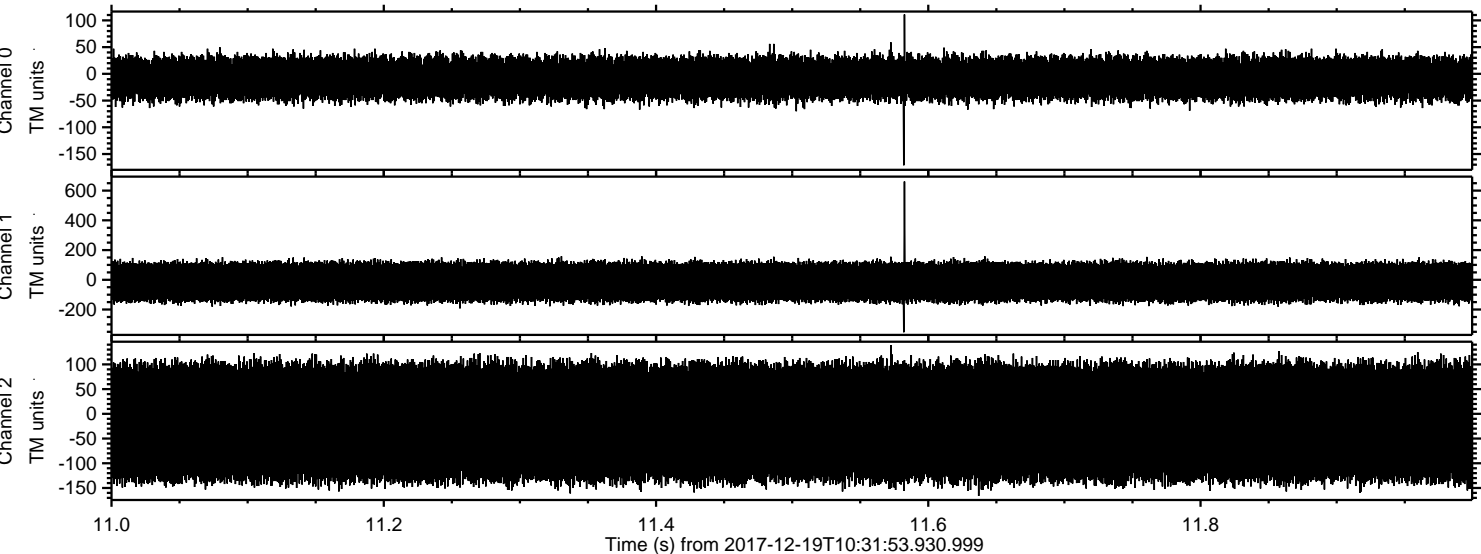

Channel 0  
mn: -171  
mx: 111  
 $\mu$ : -8.8  
 $\sigma$ : 21.8

Channel 1  
mn: -353  
mx: 661  
 $\mu$ : -14.8  
 $\sigma$ : 72.2

Channel 2  
mn: -166  
mx: 139  
 $\mu$ : -17.4  
 $\sigma$ : 70.3



Processed Tue Dec 19 11:40:47 2017 by ELM ver.2012-10-06 from 001\_\_elm20171219\_103152\_\_dat00.bin

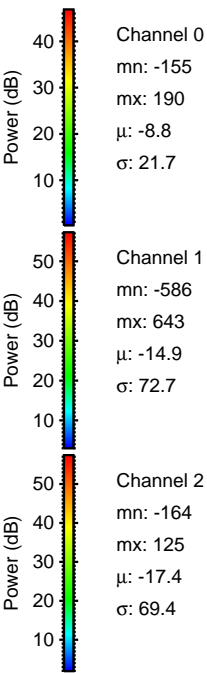
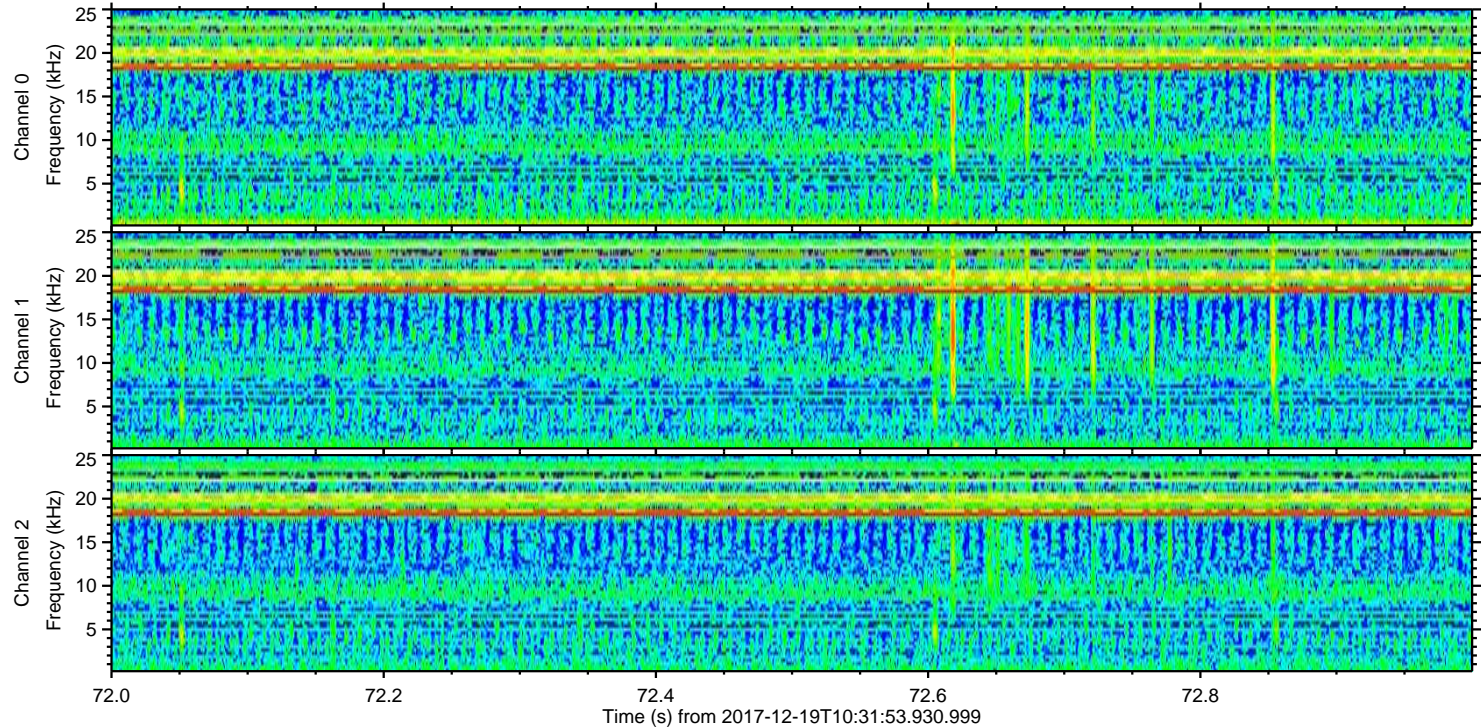
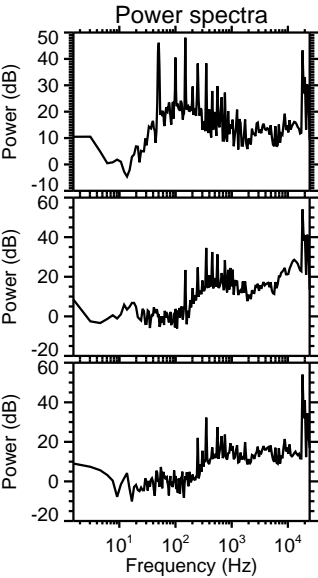
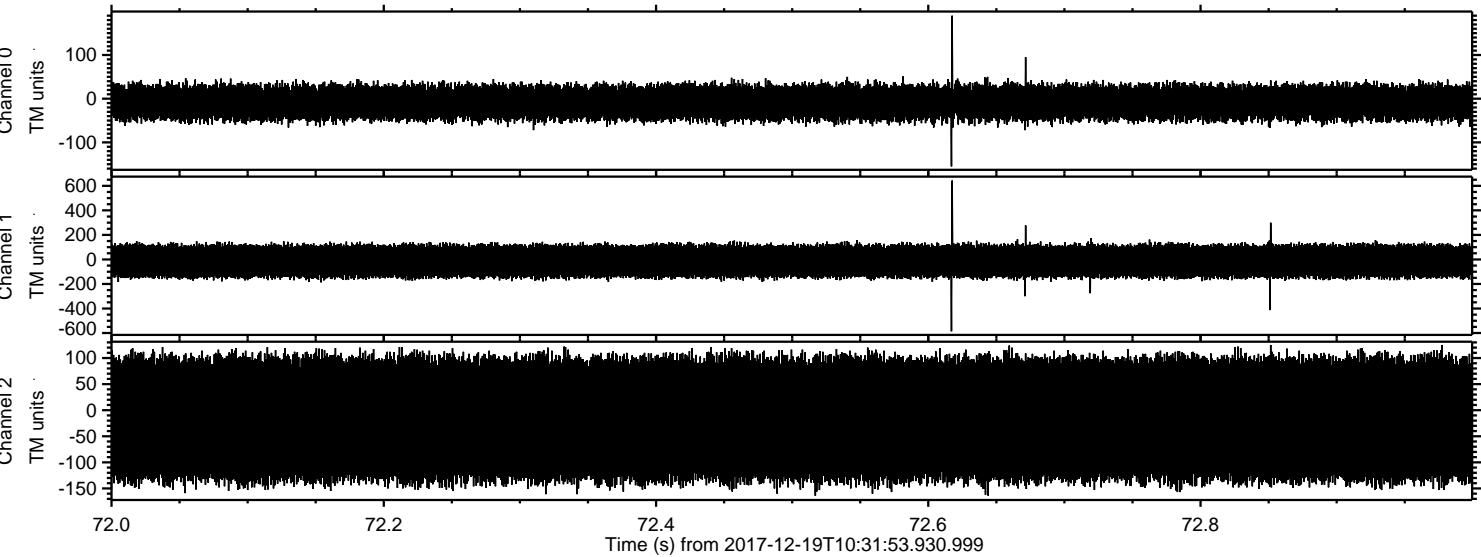



Processed Tue Dec 19 11:40:48 2017 by ELM ver.2012-10-06 from 001\_\_elm20171219\_103152\_\_dat00.bin

