

ELMAVAN 3D WAVEFORMS (Measured data sampled at 50 kHz) 51000 packets of 144 samples from 2017-12-18T17:41:07.642.000.

Processed Mon Dec 18 18:50:26 2017 by ELM ver.2012-10-06 from 001__elm20171218_174106__dat00.bin

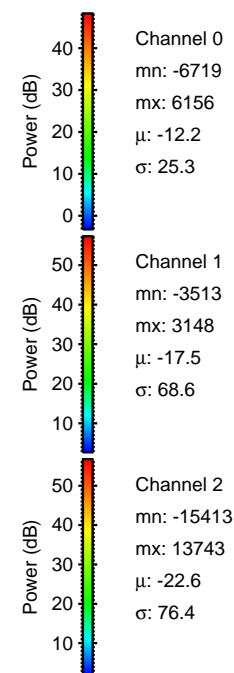

Processed Mon Dec 18 18:50:34 2017 by ELM ver.2012-10-06 from 001__elm20171218_174106__dat00.bin

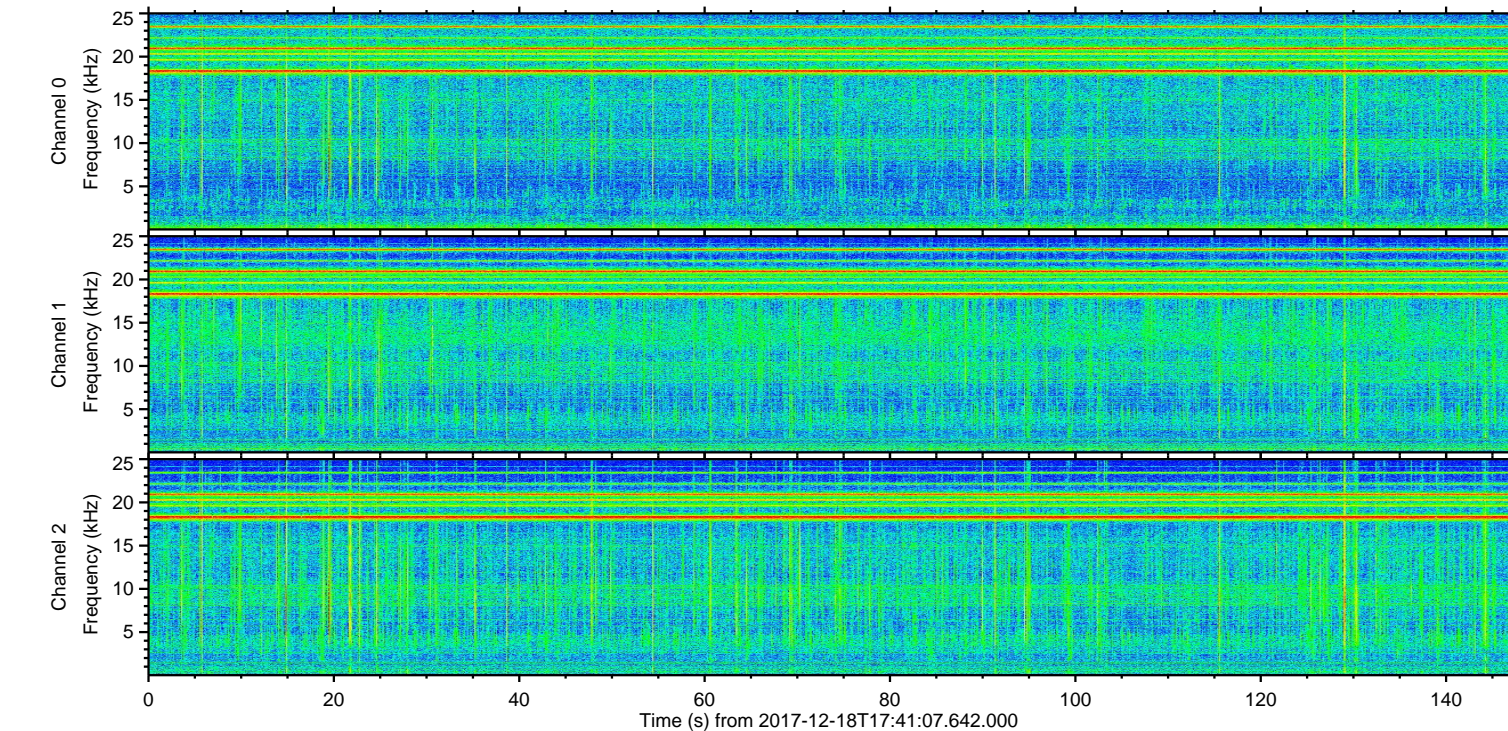
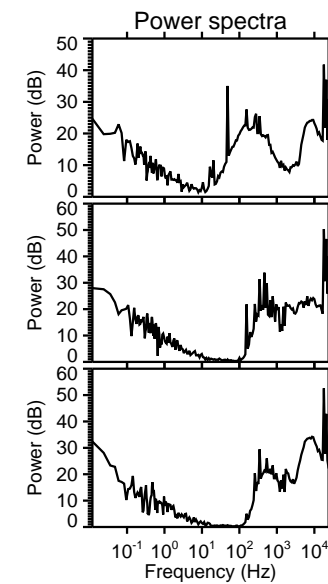
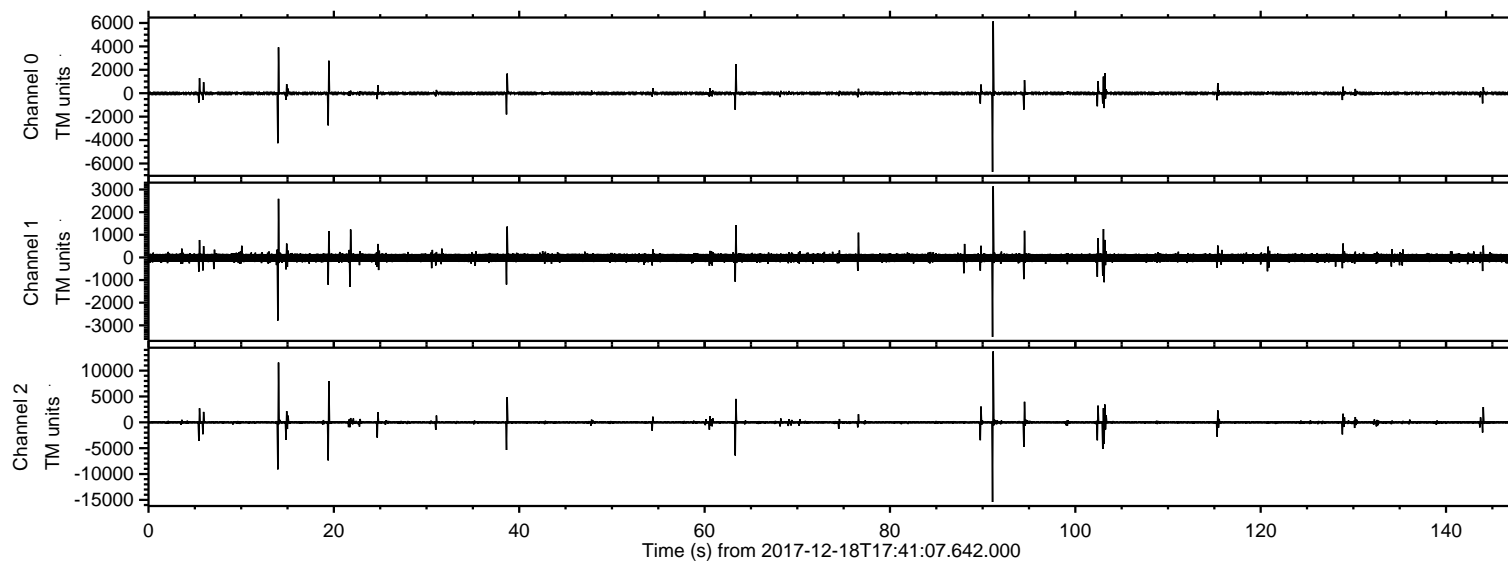
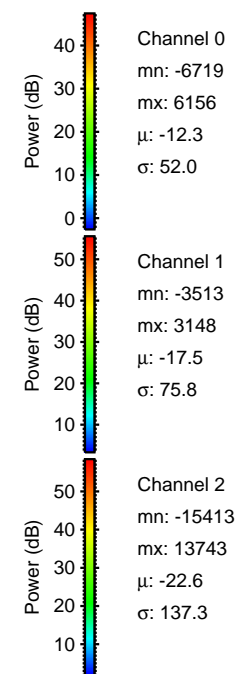
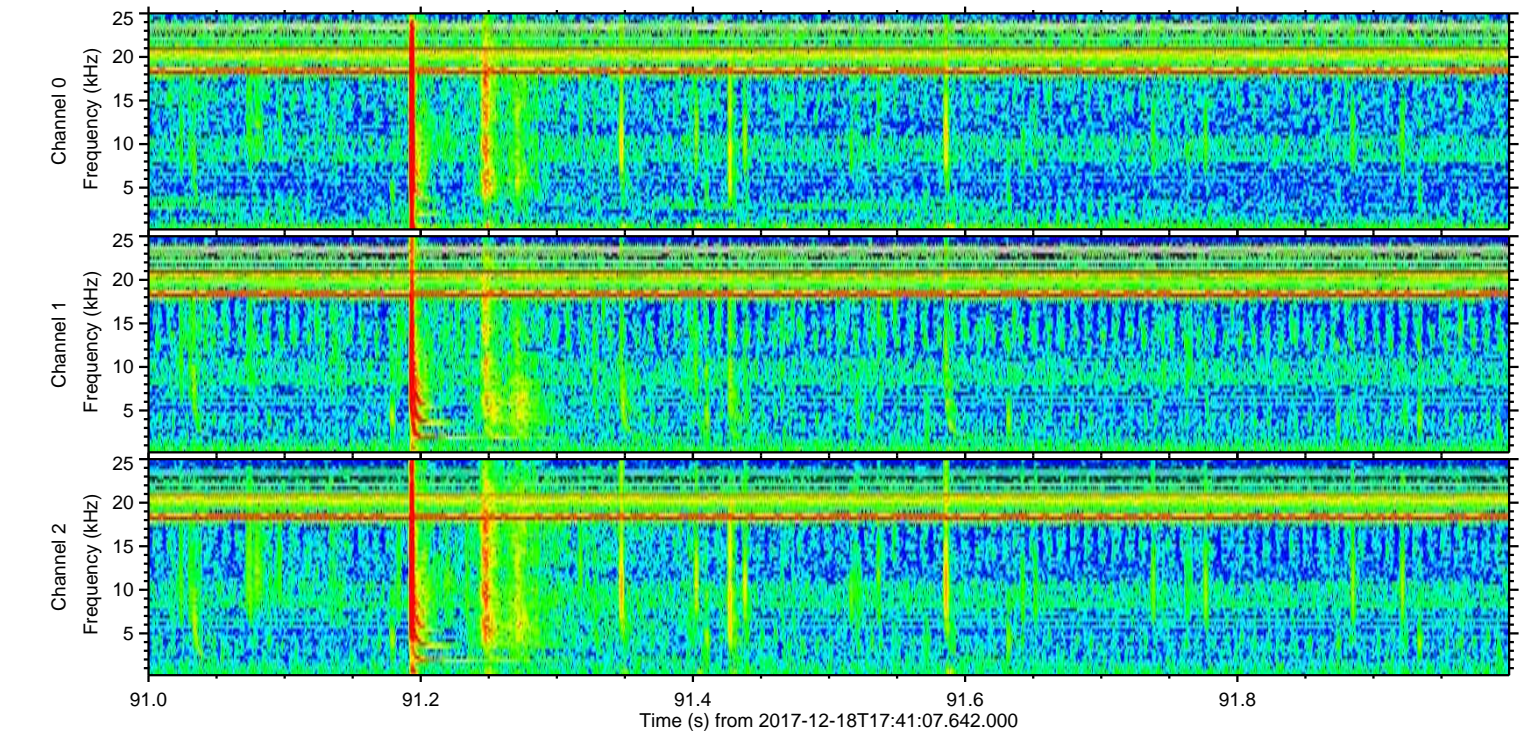
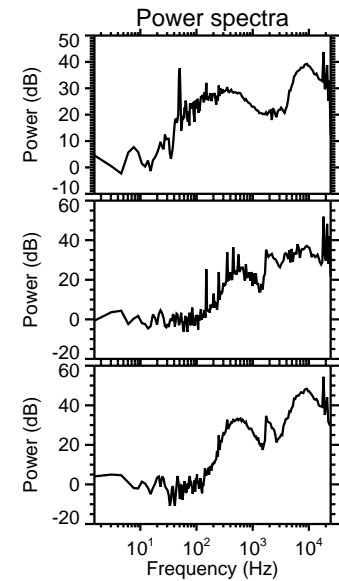
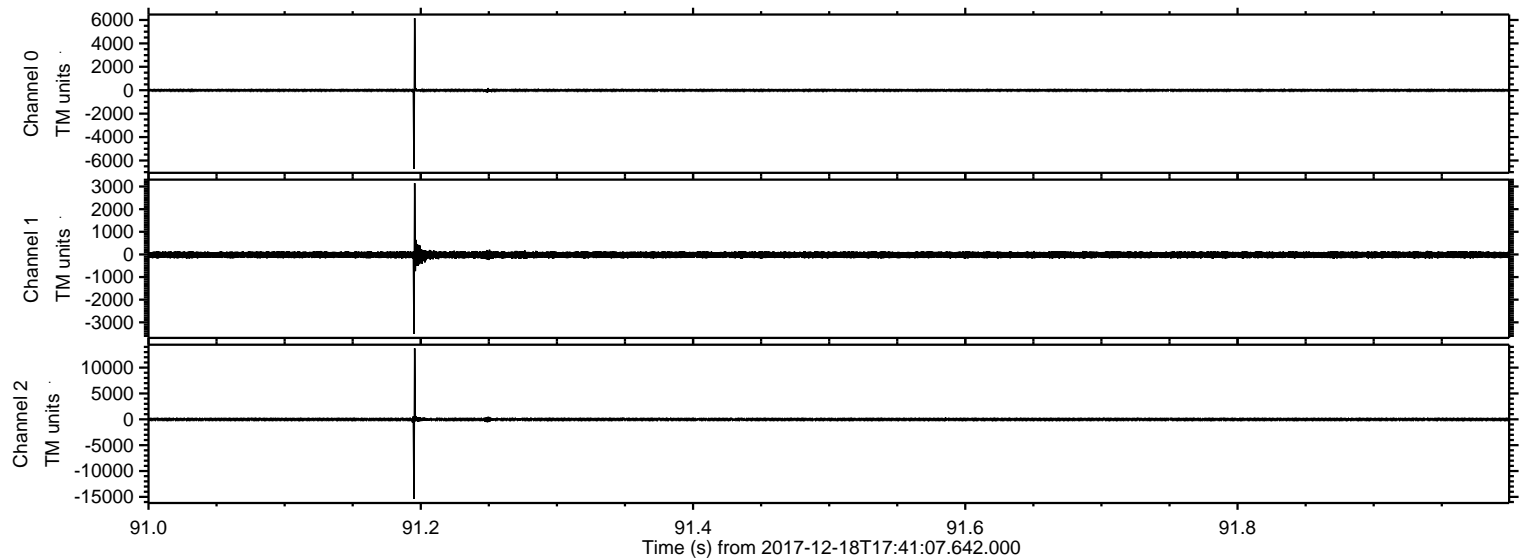

Processed Mon Dec 18 18:50:35 2017 by ELM ver.2012-10-06 from 001__elm20171218_174106__dat00.bin

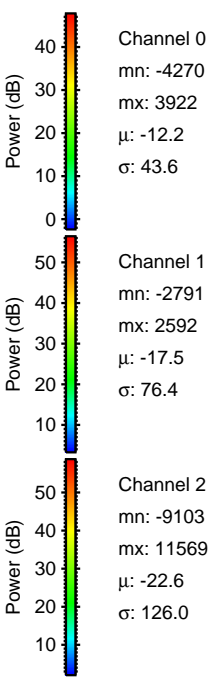
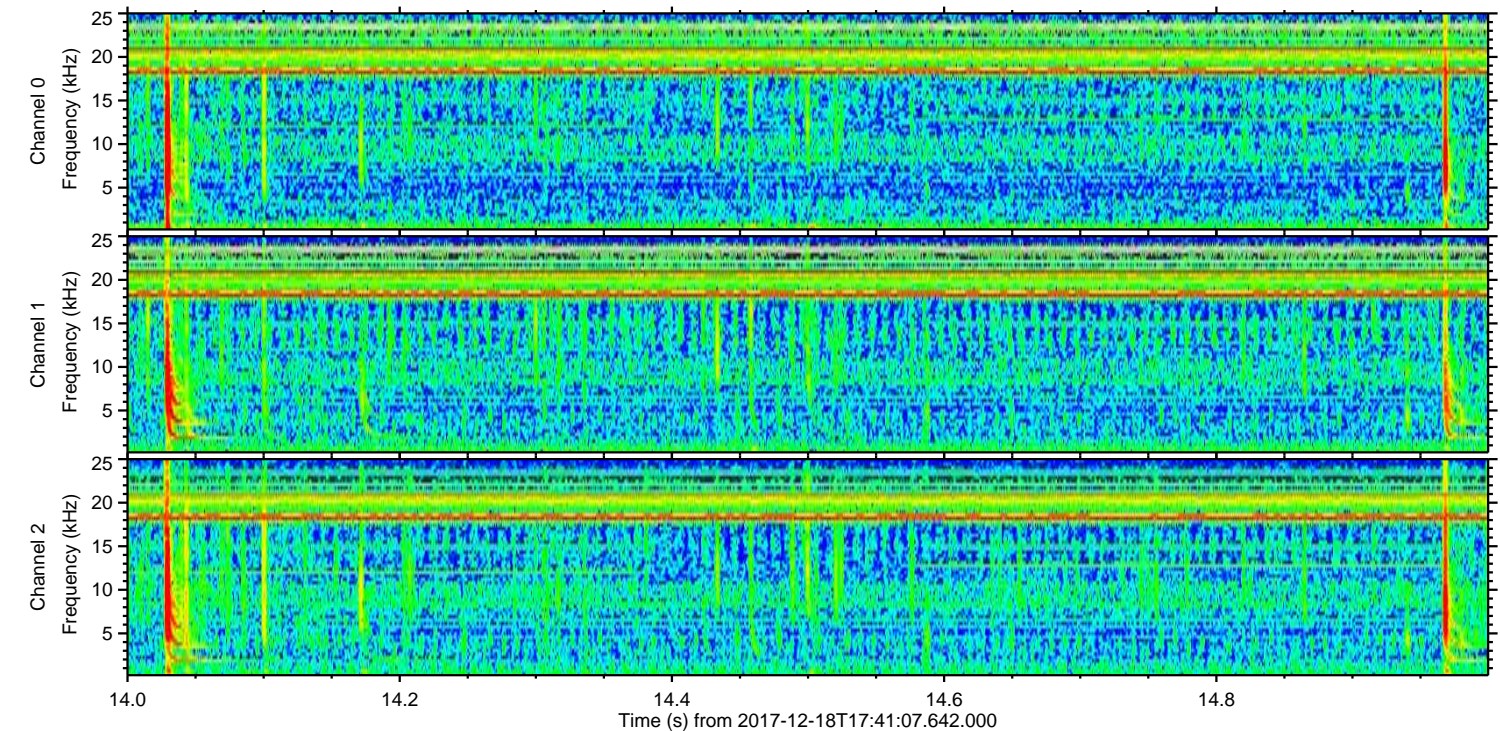
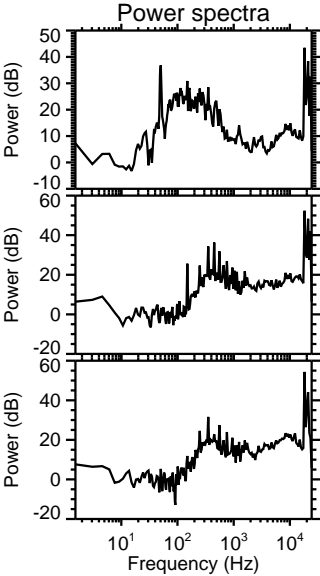
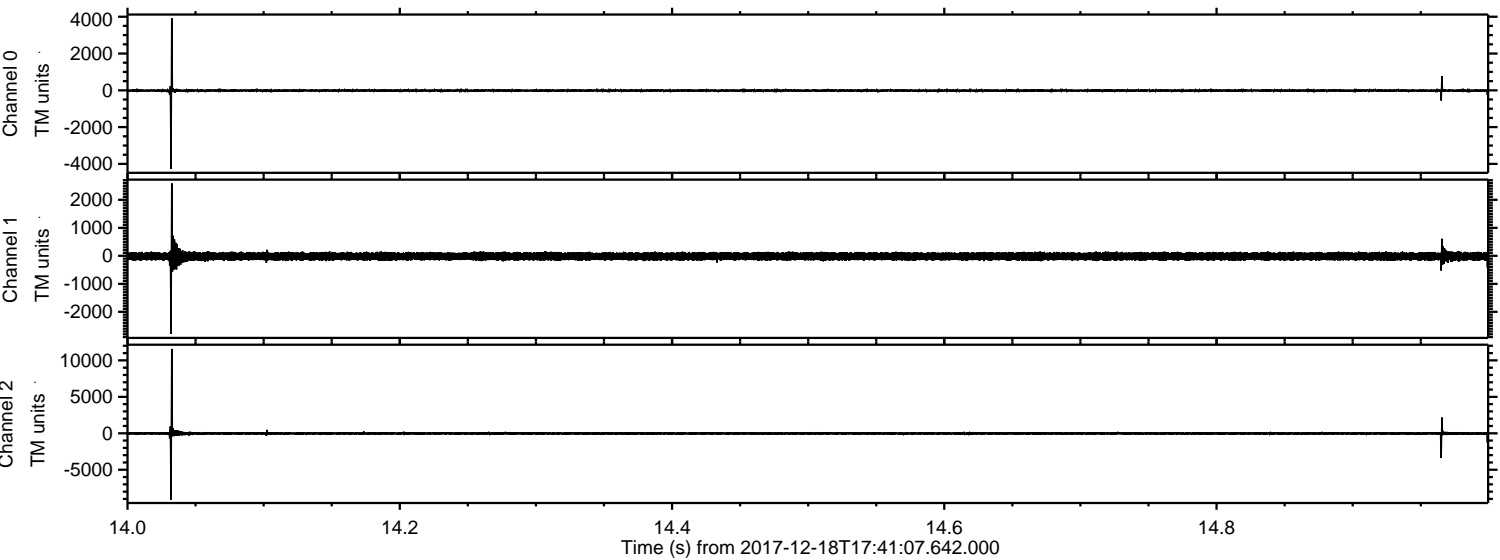

ELMAVAN 3D WAVEFORMS (Measured data sampled at 50 kHz) 51000 packets of 144 samples from 2017-12-18T17:41:07.642.000. Part 20/147

Processed Mon Dec 18 18:50:35 2017 by ELM ver.2012-10-06 from 001__elm20171218_174106__dat00.bin

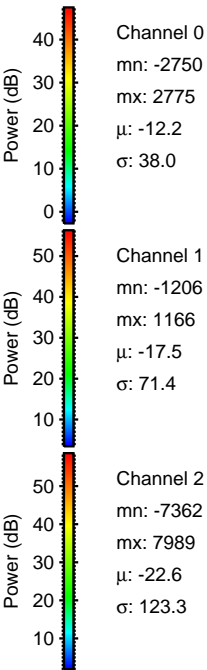
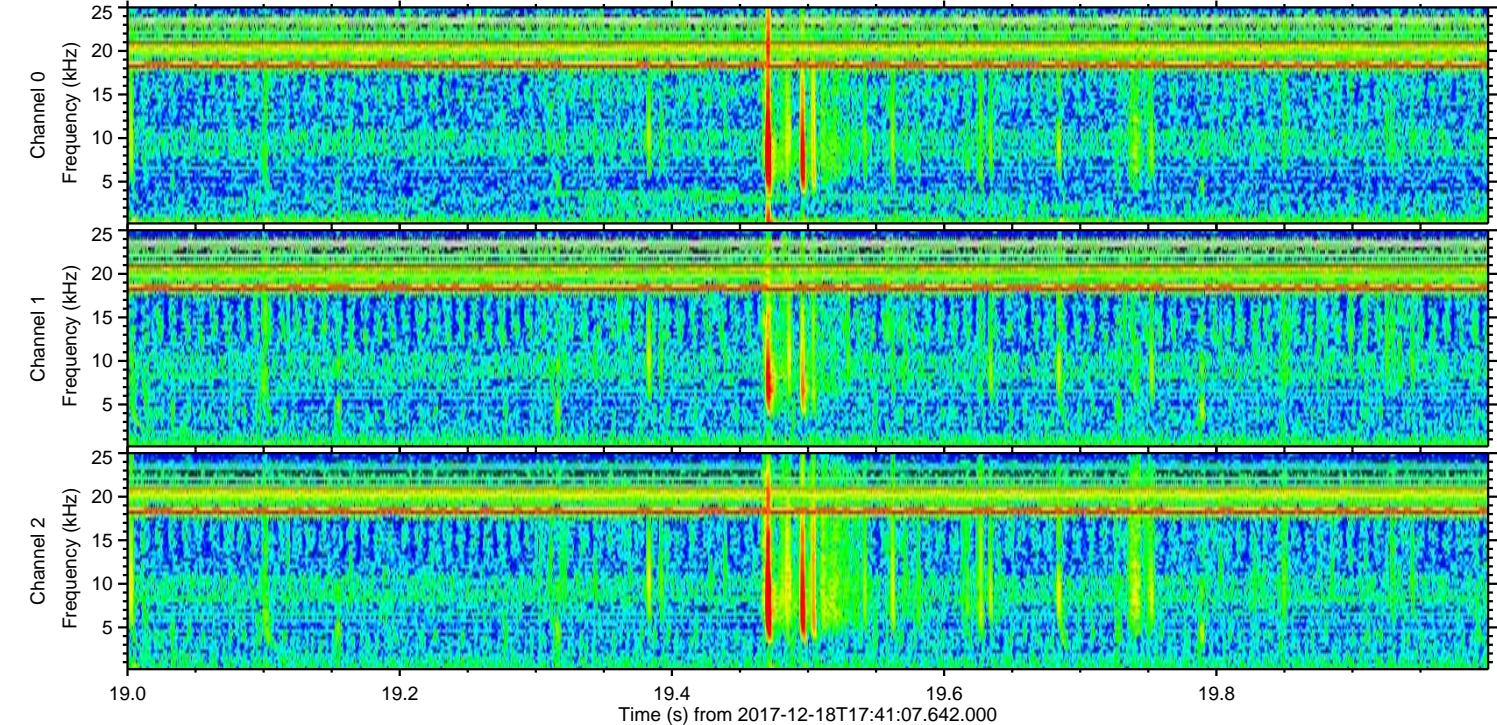
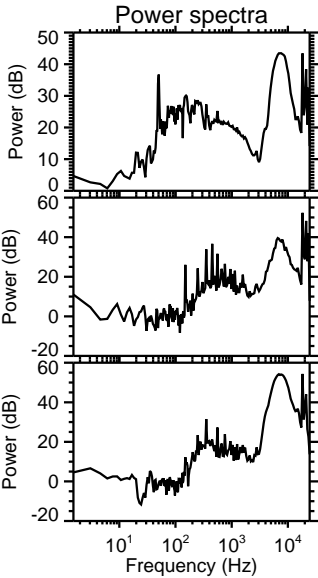
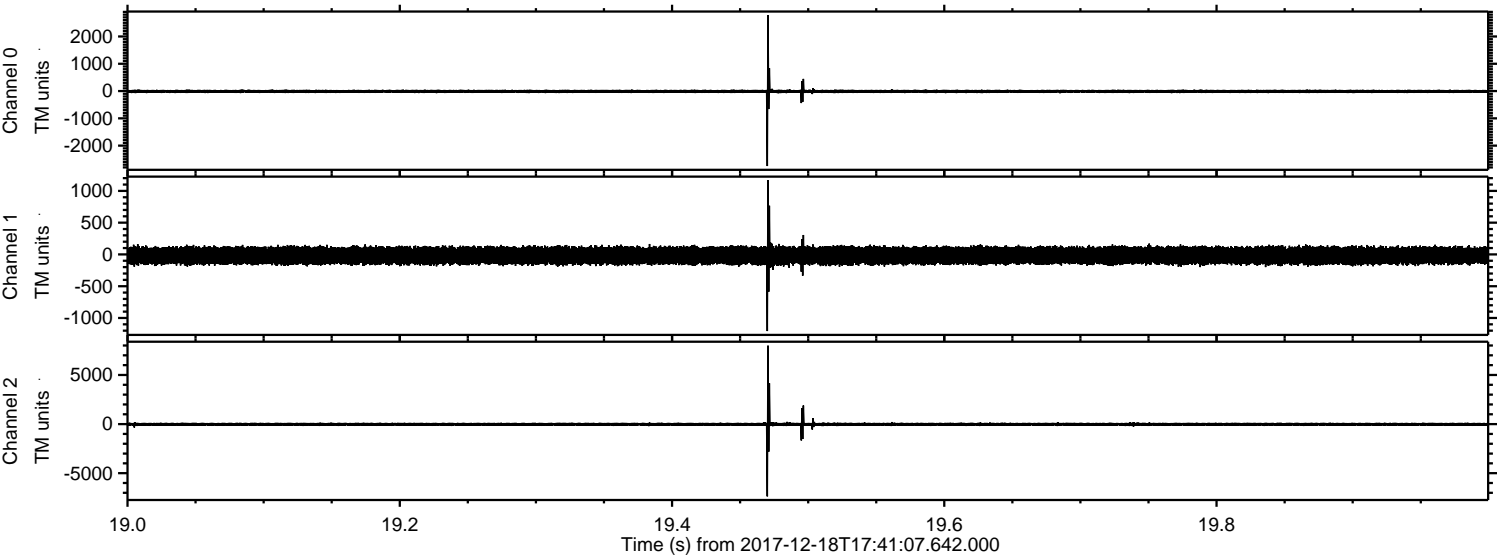

Processed Mon Dec 18 18:50:36 2017 by ELM ver.2012-10-06 from 001__elm20171218_174106__dat00.bin

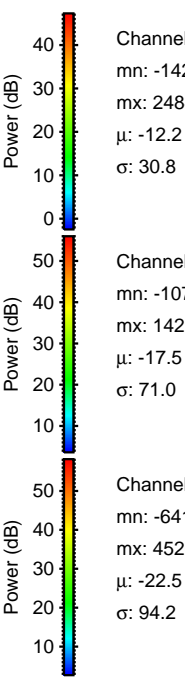
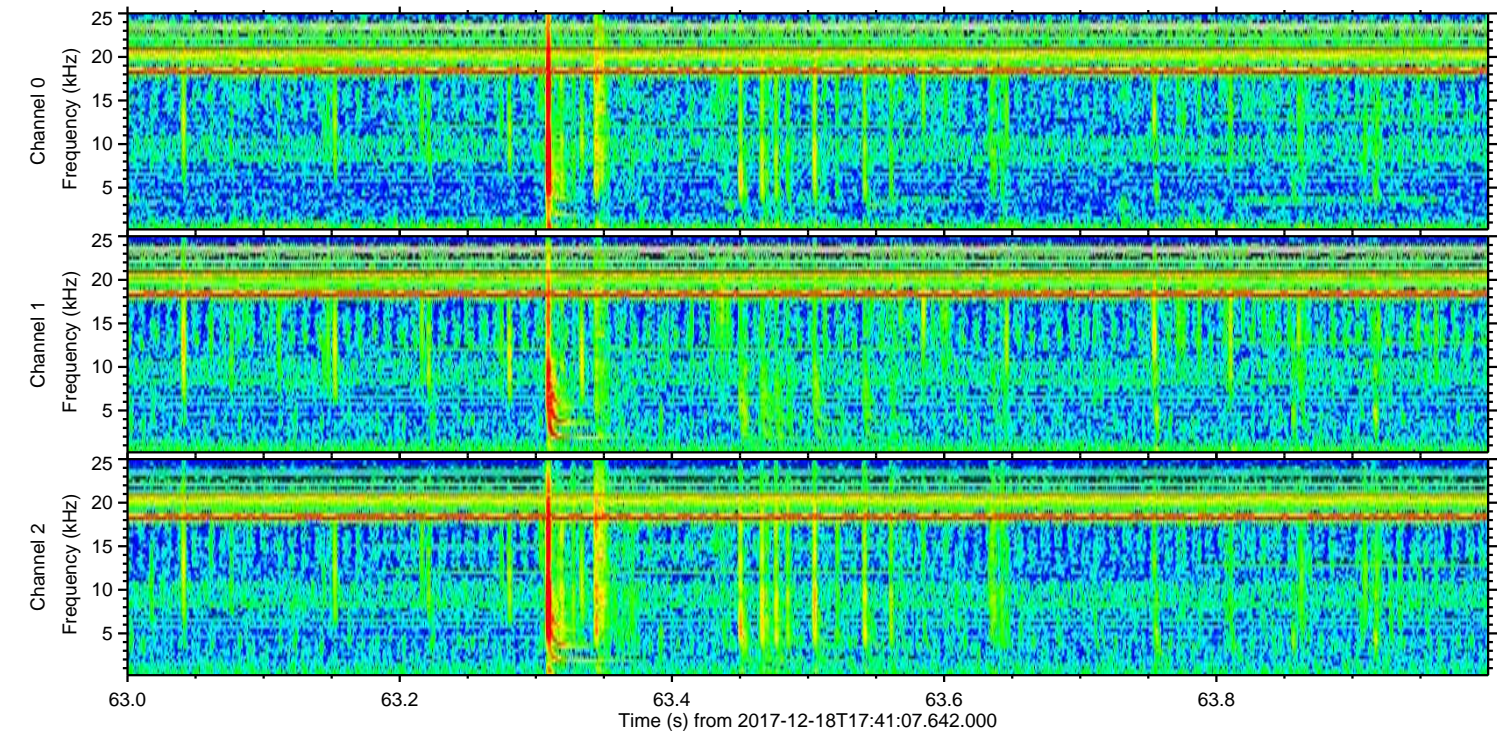
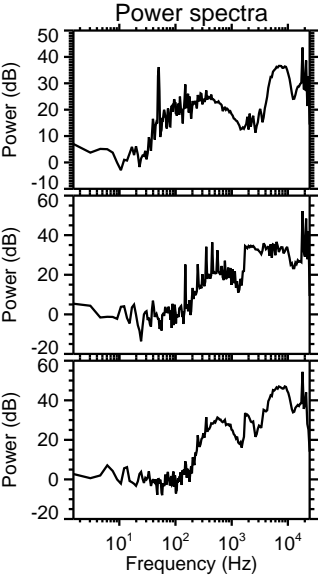
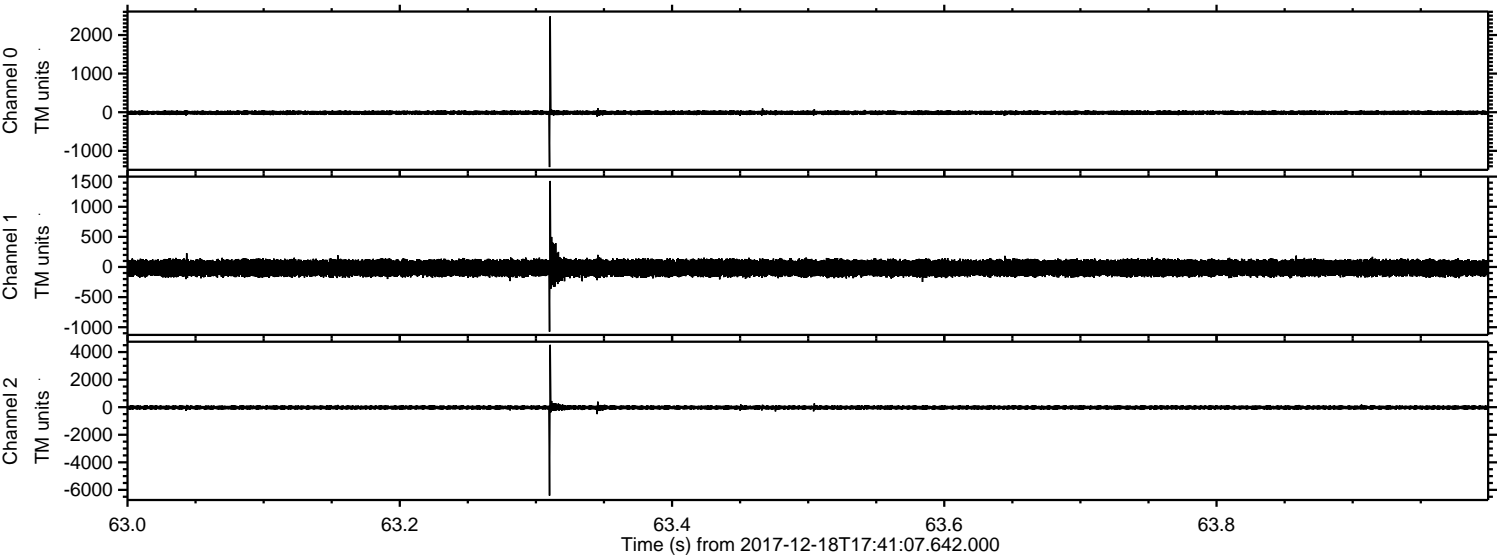

Processed Mon Dec 18 18:50:37 2017 by ELM ver.2012-10-06 from 001__elm20171218_174106__dat00.bin

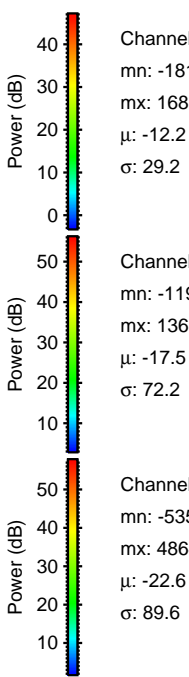
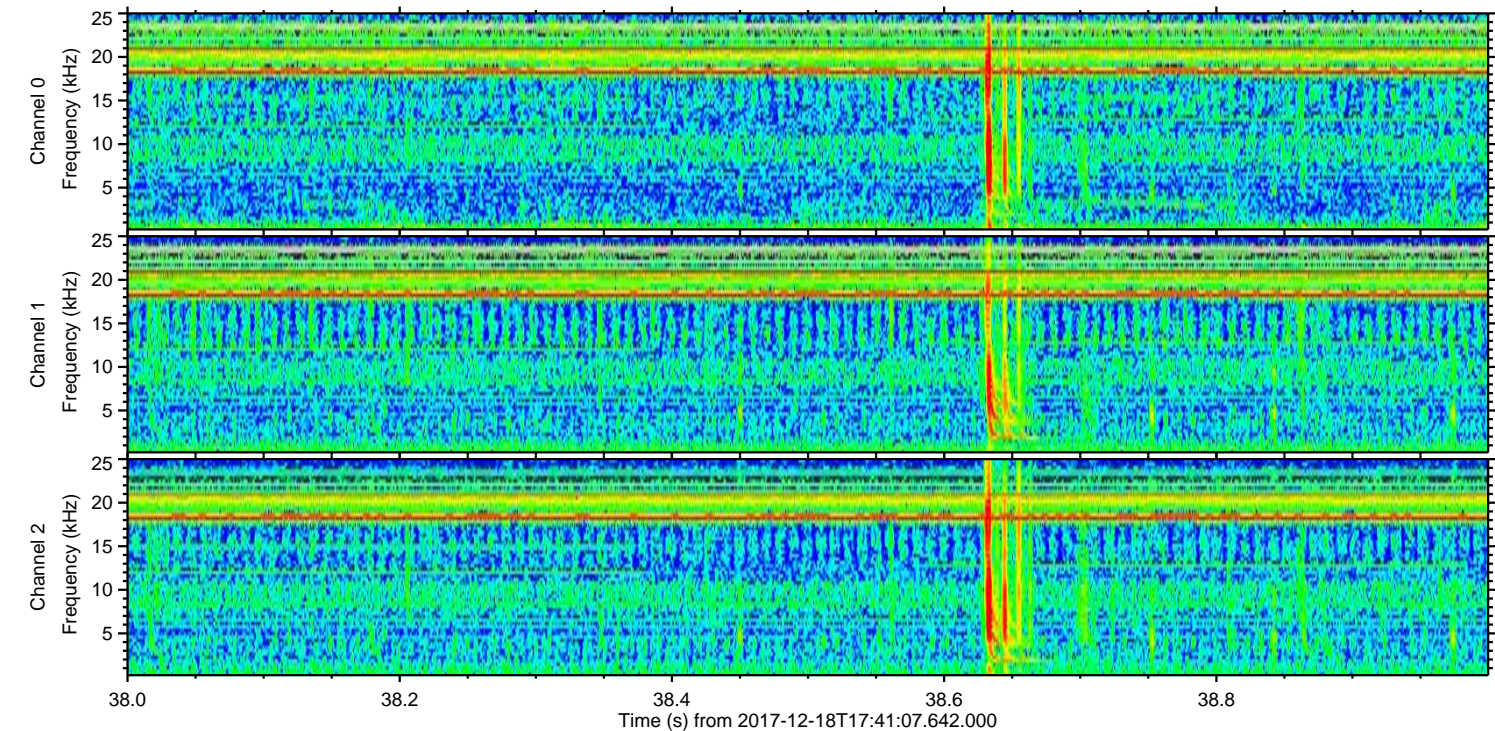
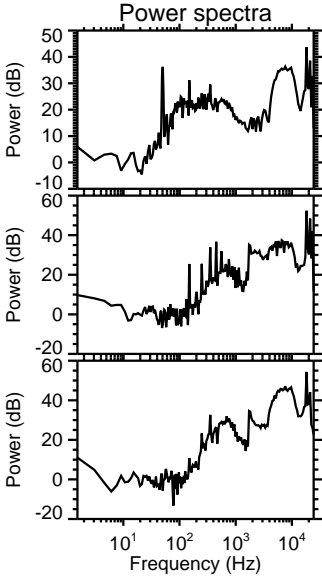
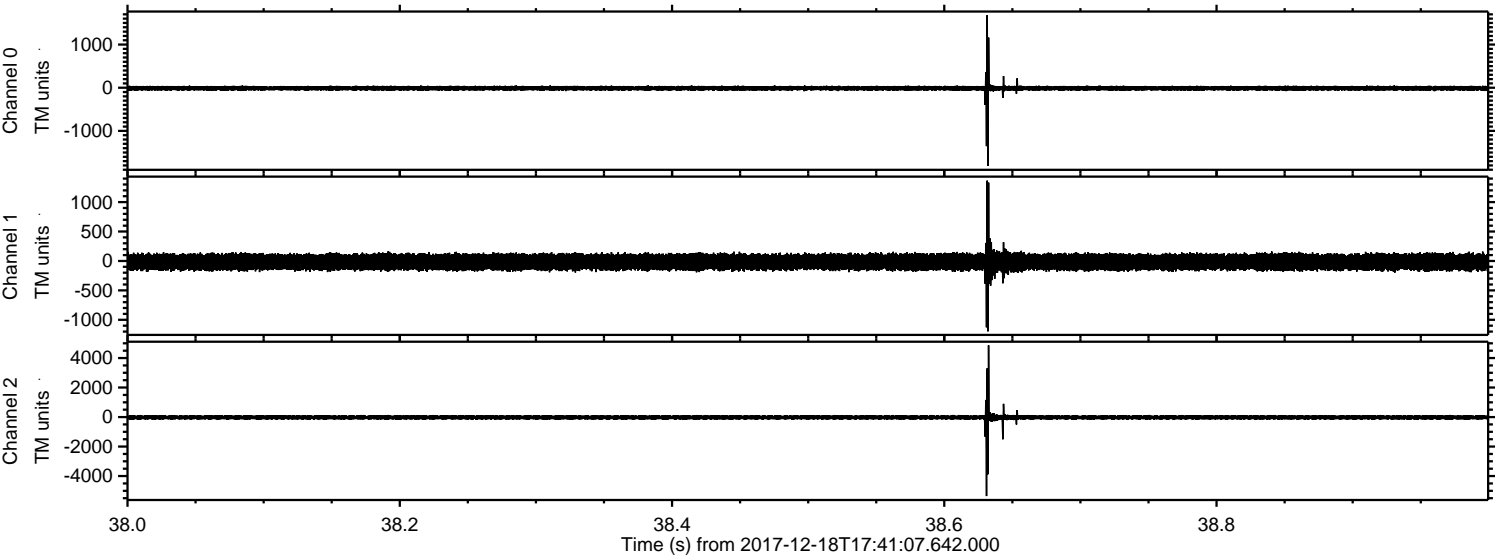

ELMAVAN 3D WAVEFORMS (Measured data sampled at 50 kHz) 51000 packets of 144 samples from 2017-12-18T17:41:07.642.000. Part 104/147

Processed Mon Dec 18 18:50:38 2017 by ELM ver.2012-10-06 from 001__elm20171218_174106__dat00.bin

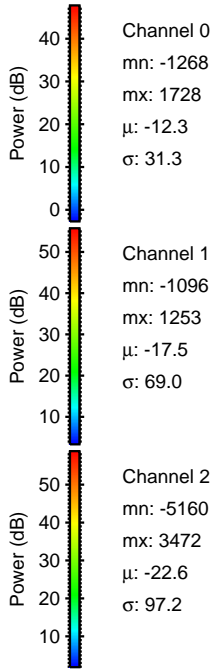
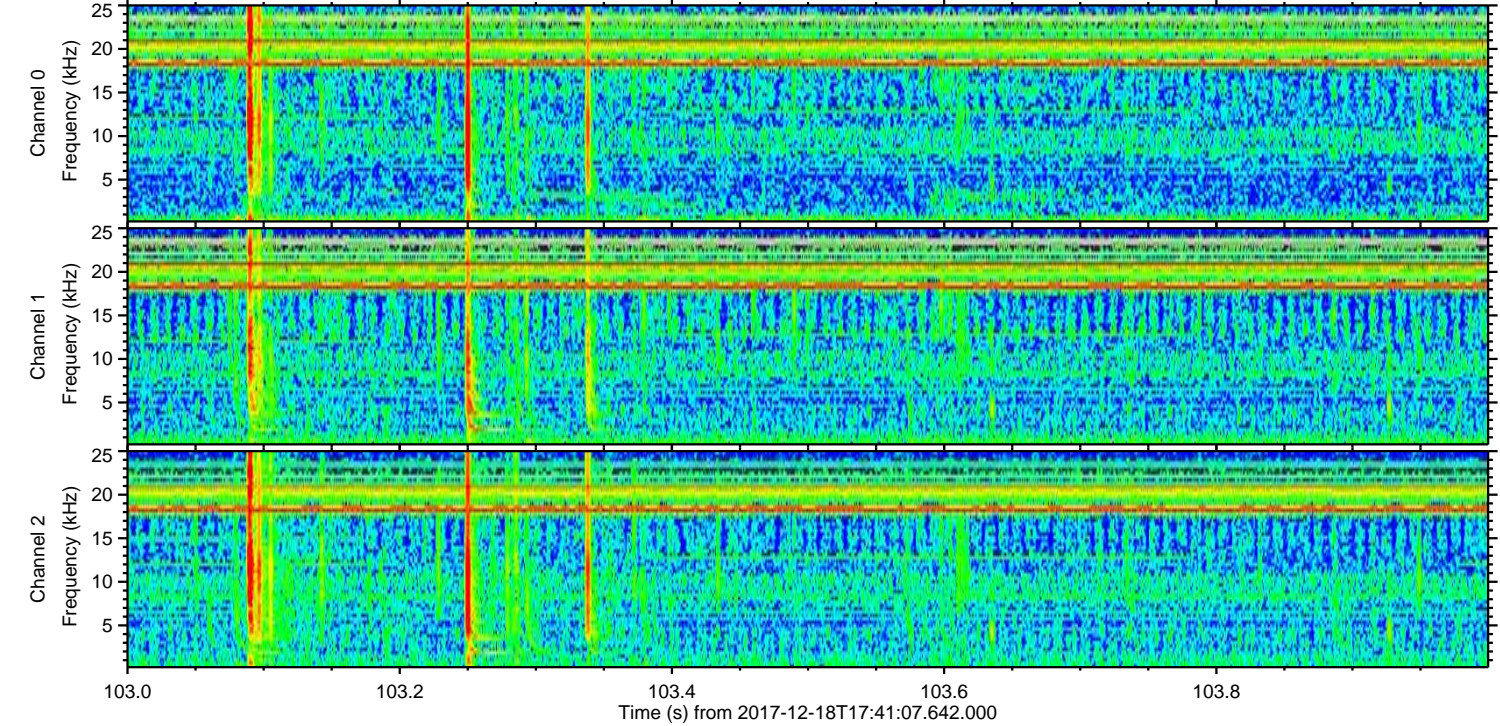
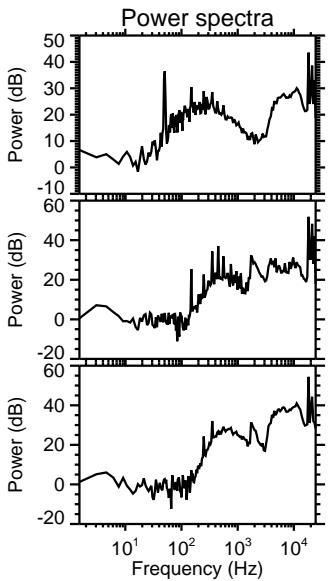
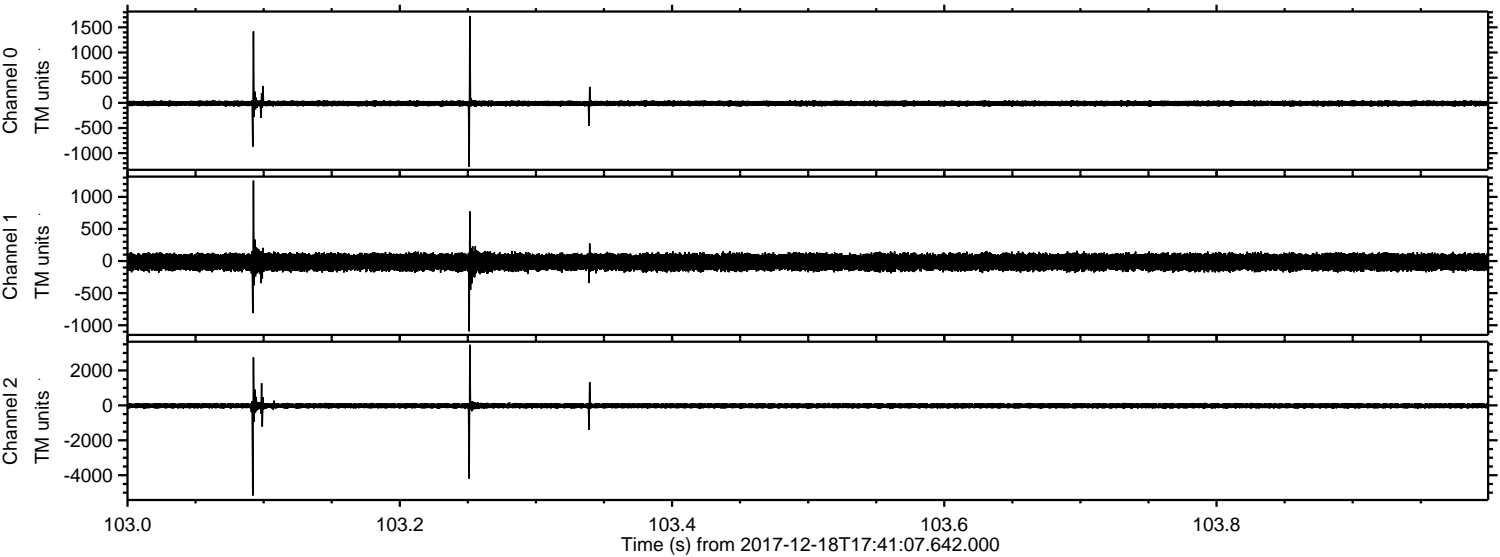

Processed Mon Dec 18 18:50:39 2017 by ELM ver.2012-10-06 from 001__elm20171218_174106__dat00.bin

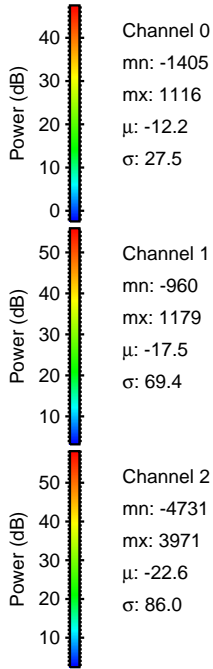
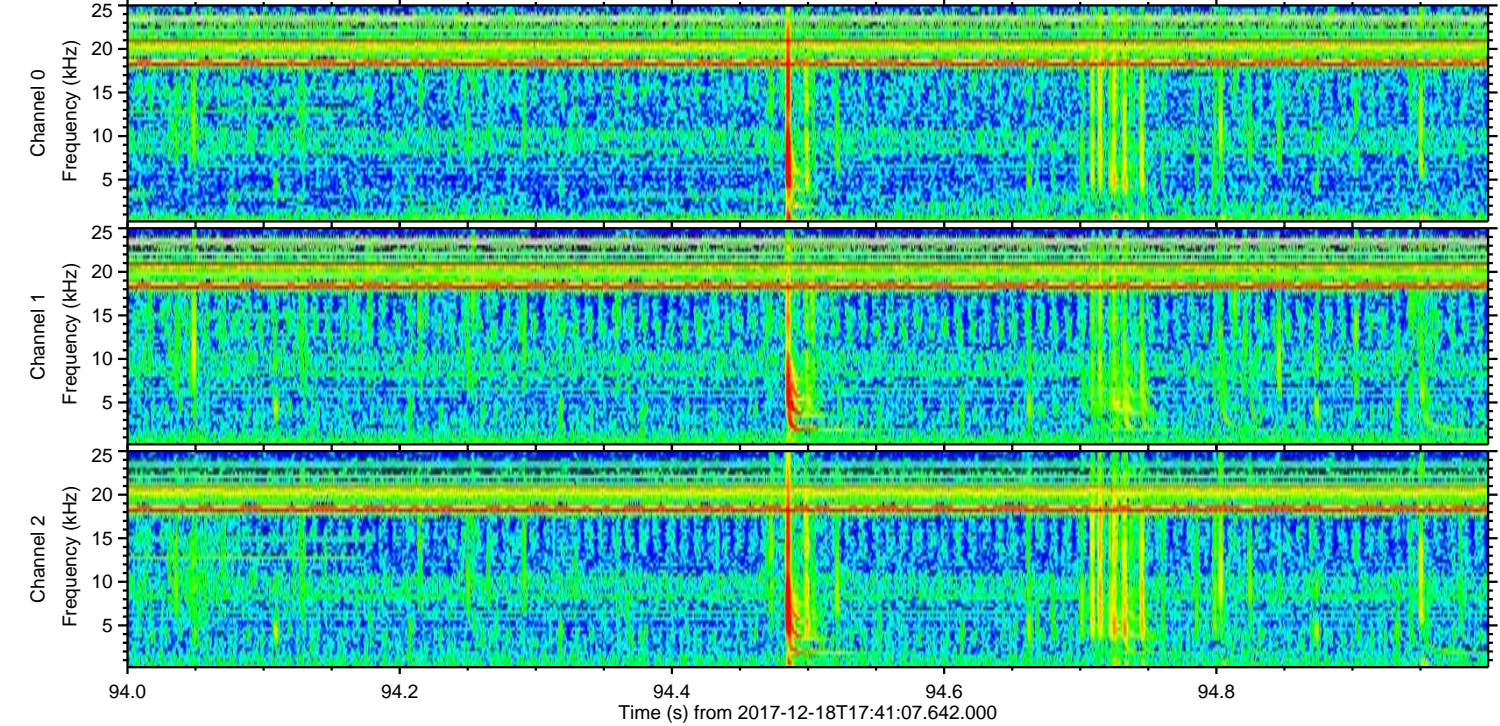
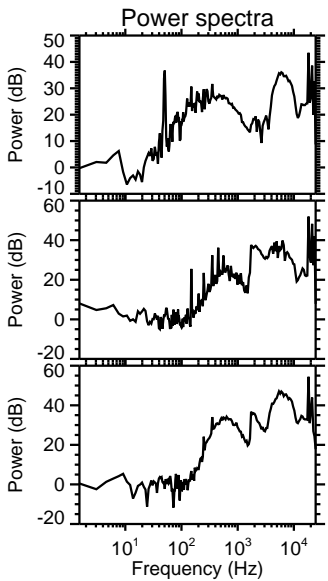
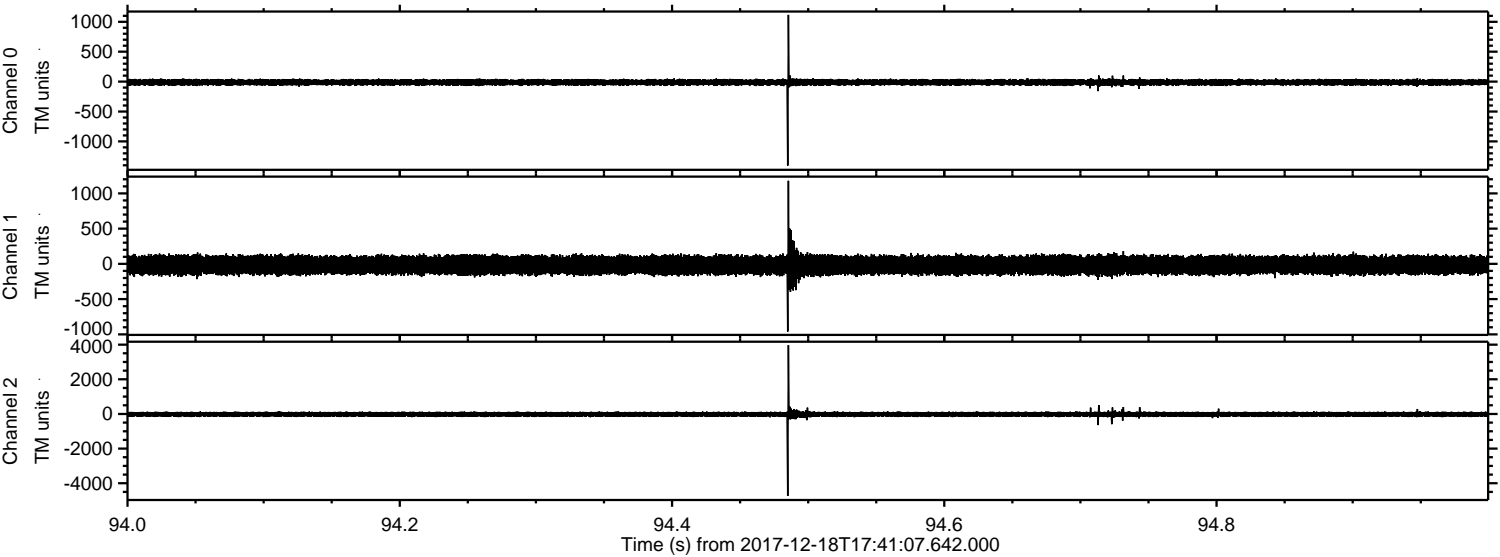

ELMAVAN 3D WAVEFORMS (Measured data sampled at 50 kHz) 51000 packets of 144 samples from 2017-12-18T17:41:07.642.000. Part 6/147

Processed Mon Dec 18 18:50:39 2017 by ELM ver.2012-10-06 from 001__elm20171218_174106__dat00.bin

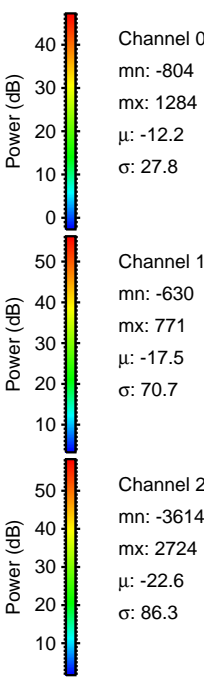
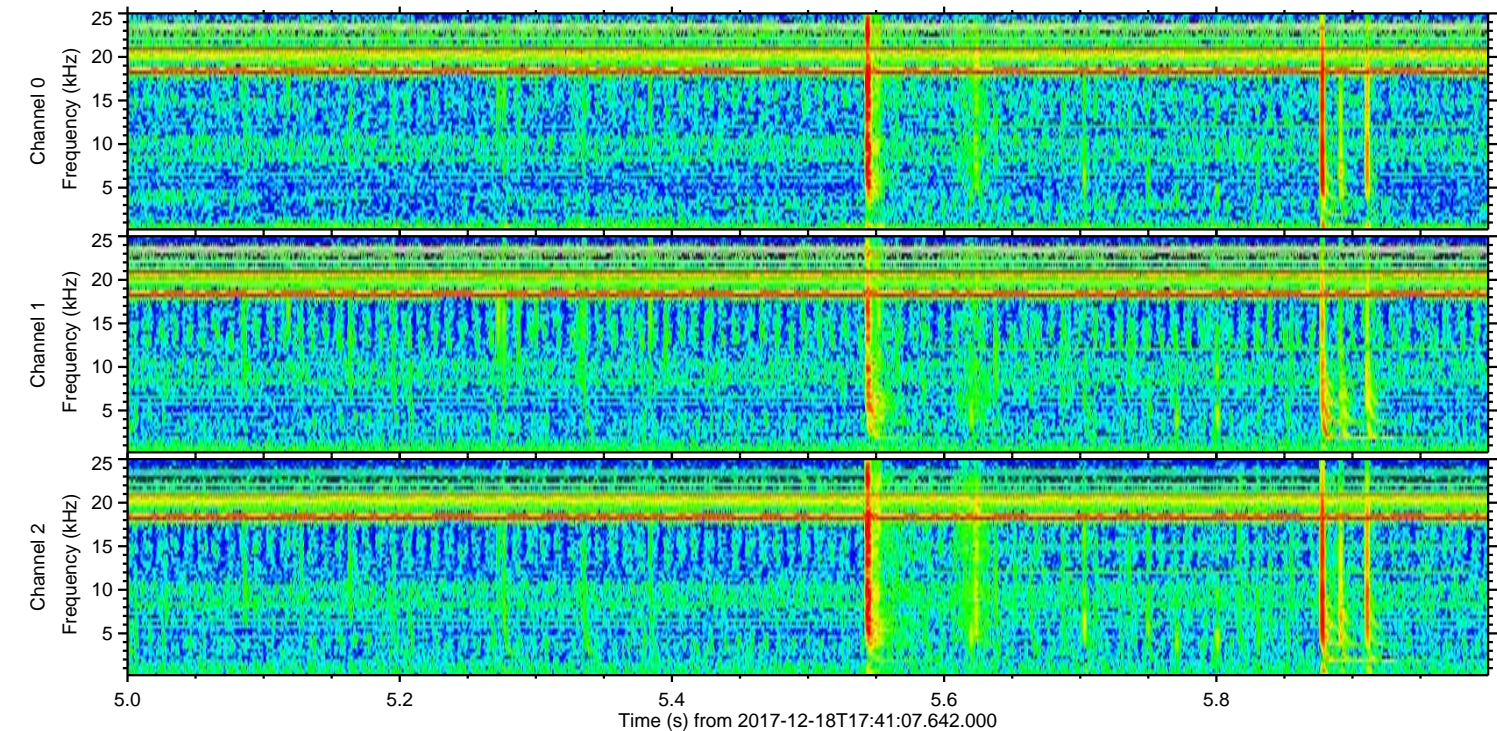
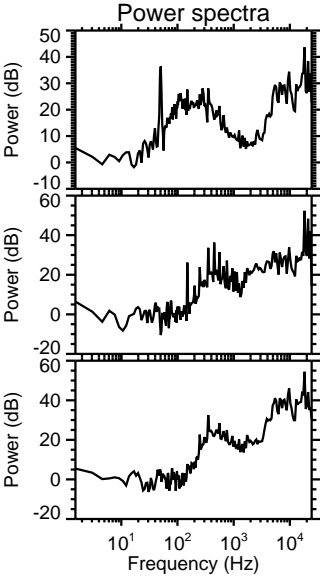
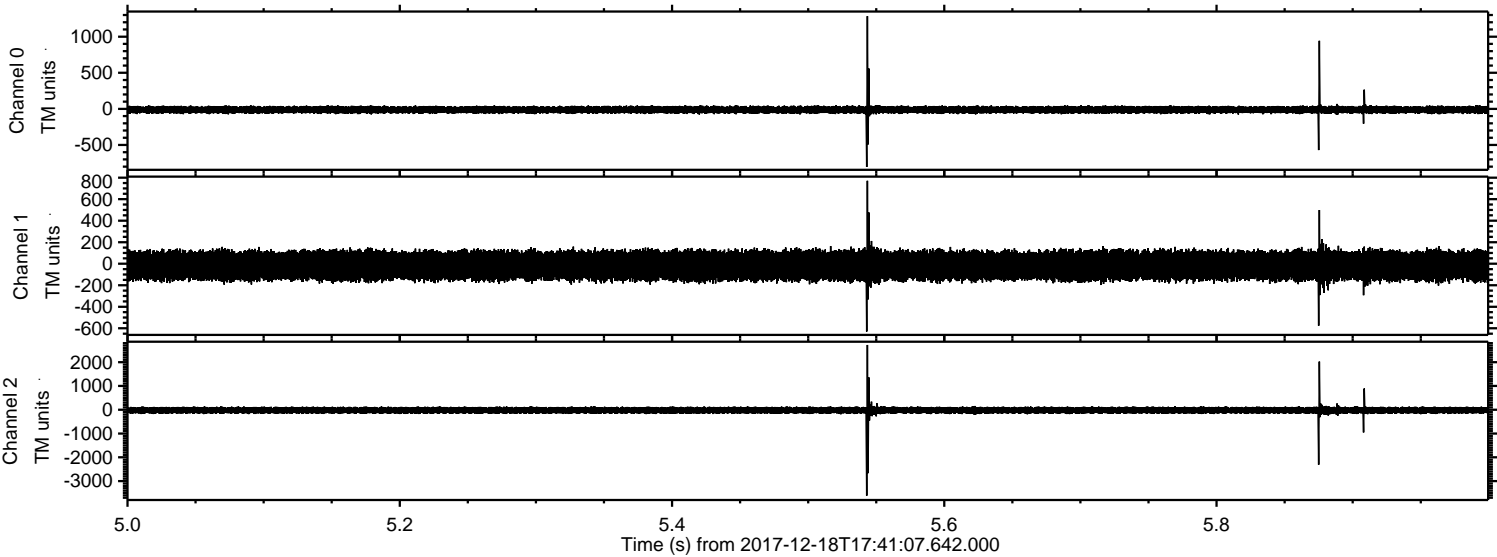

Processed Mon Dec 18 18:50:40 2017 by ELM ver.2012-10-06 from 001__elm20171218_174106__dat00.bin

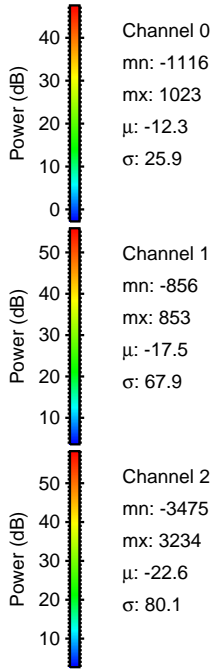
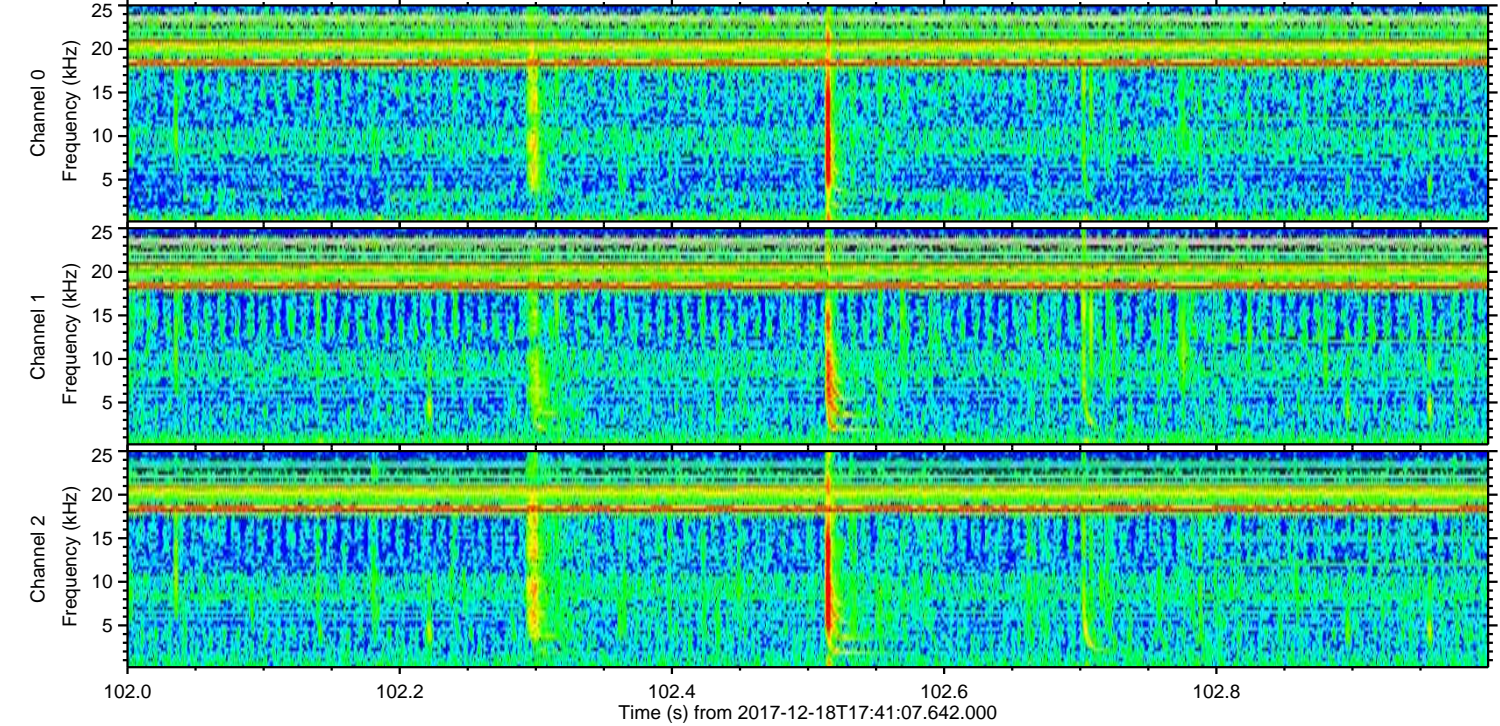
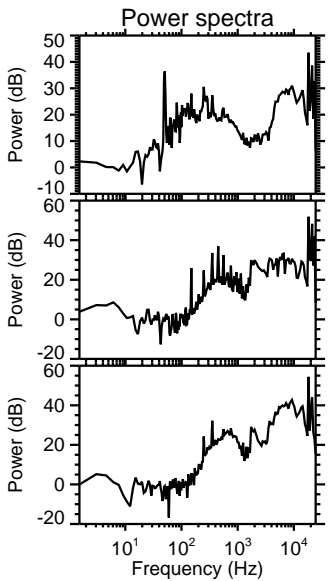
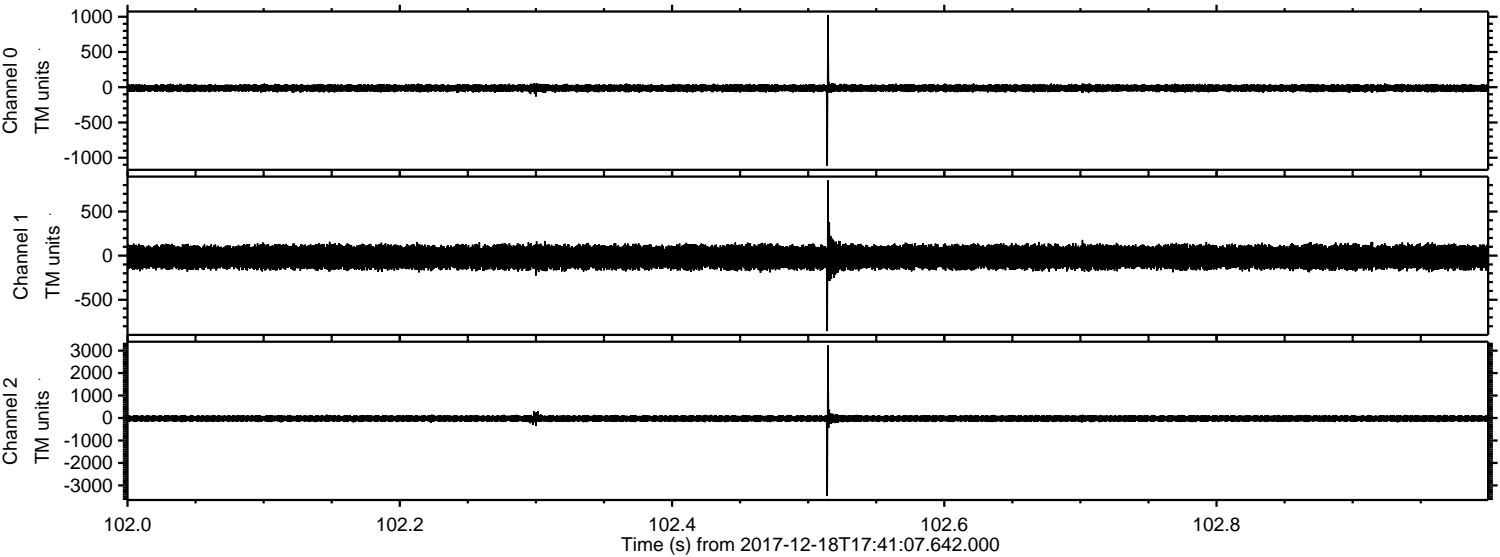

Channel 0
mn: -1116
mx: 1023
 μ : -12.3
 σ : 25.9

Channel 1
mn: -856
mx: 853
 μ : -17.5
 σ : 67.9

Channel 2
mn: -3475
mx: 3234
 μ : -22.6
 σ : 80.1

Processed Mon Dec 18 18:50:41 2017 by ELM ver.2012-10-06 from 001__elm20171218_174106__dat00.bin

