

ELMAVAN 3D WAVEFORMS (Measured data sampled at 50 kHz) 51000 packets of 144 samples from 2017-12-18T14:05:57.785.000.

Processed Mon Dec 18 15:17:01 2017 by ELM ver.2012-10-06 from 001__elm20171218_140556__dat00.bin

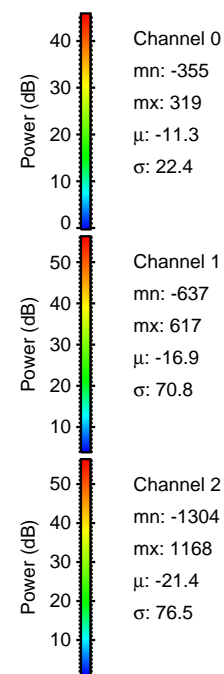

Processed Mon Dec 18 15:17:11 2017 by ELM ver.2012-10-06 from 001__elm20171218_140556__dat00.bin

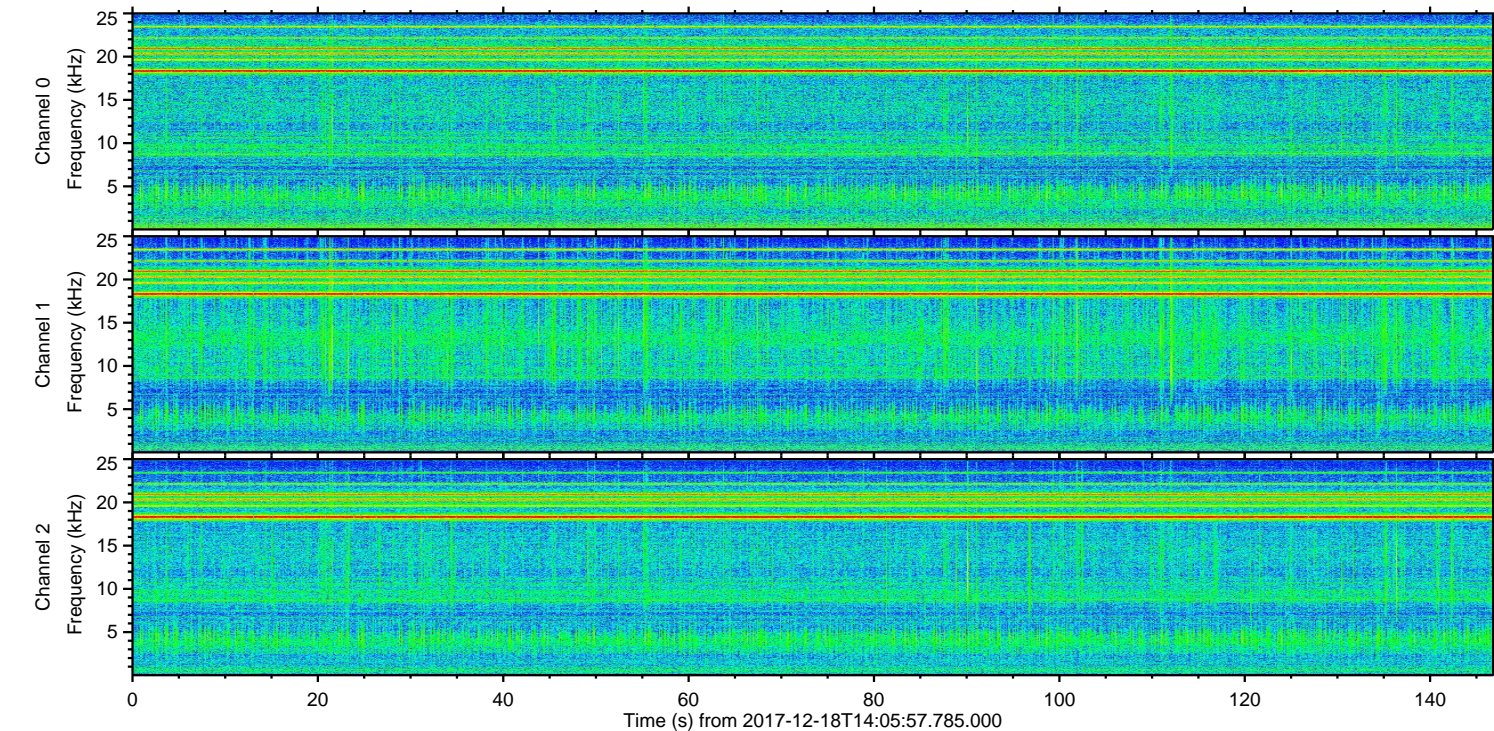
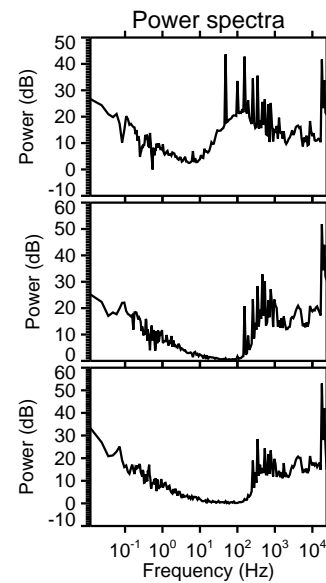
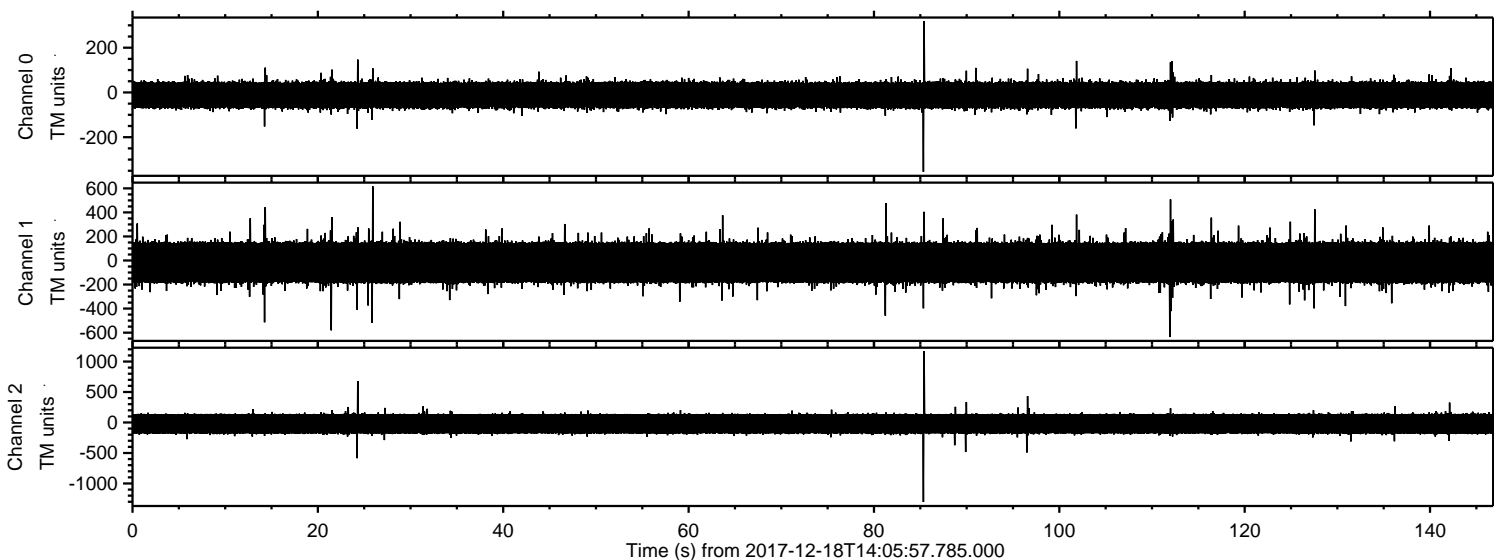
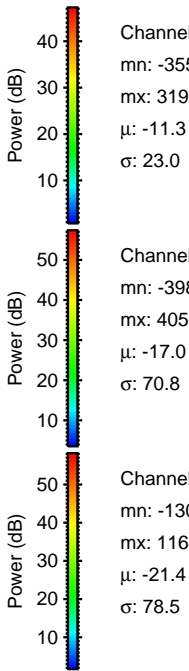
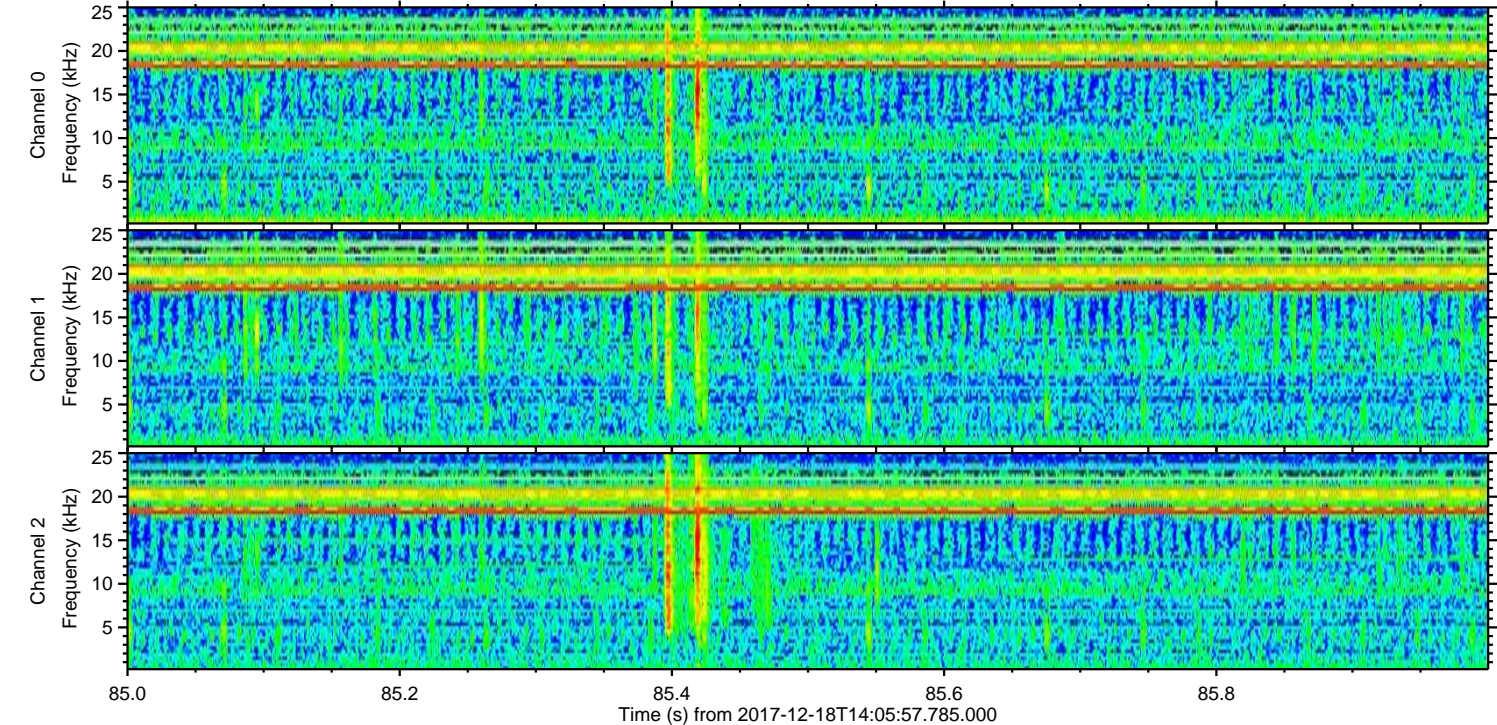
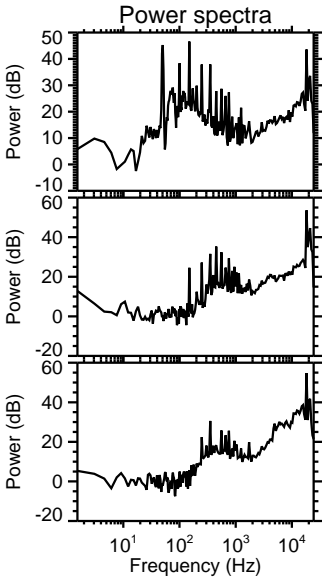
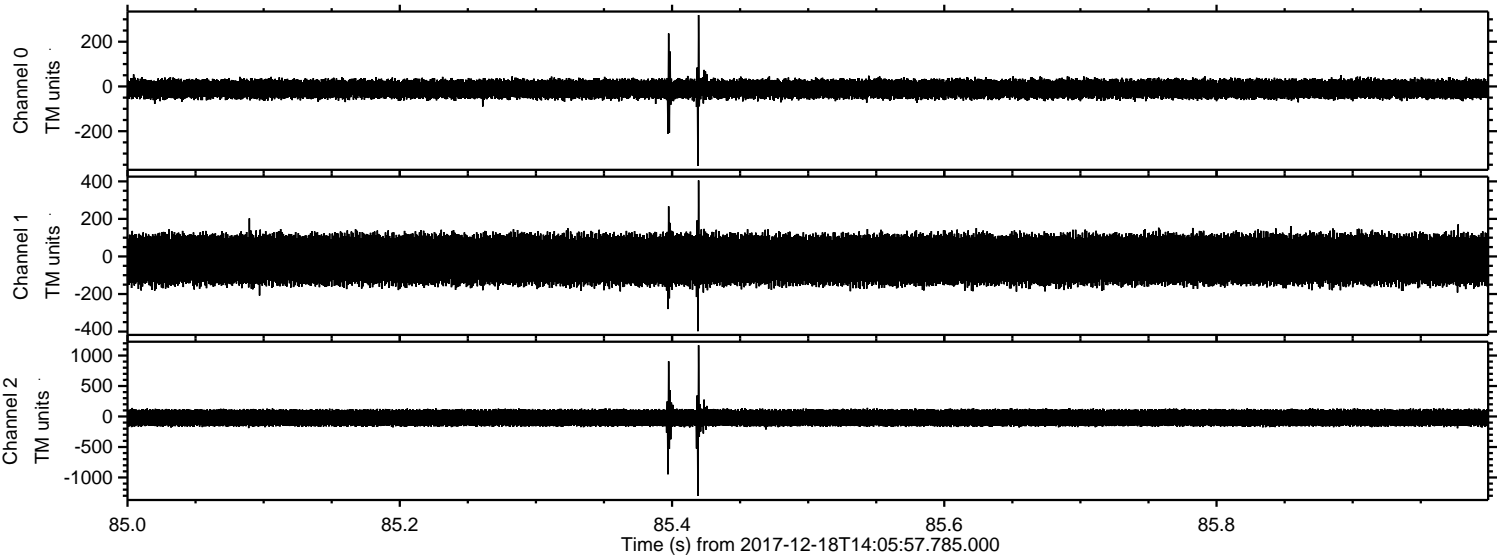

Processed Mon Dec 18 15:17:12 2017 by ELM ver.2012-10-06 from 001__elm20171218_140556__dat00.bin

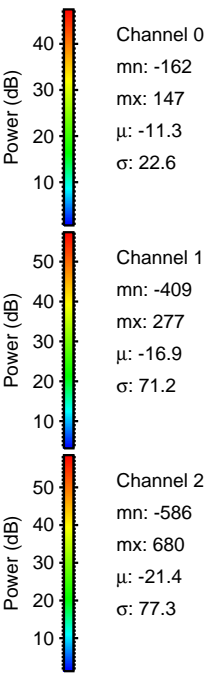
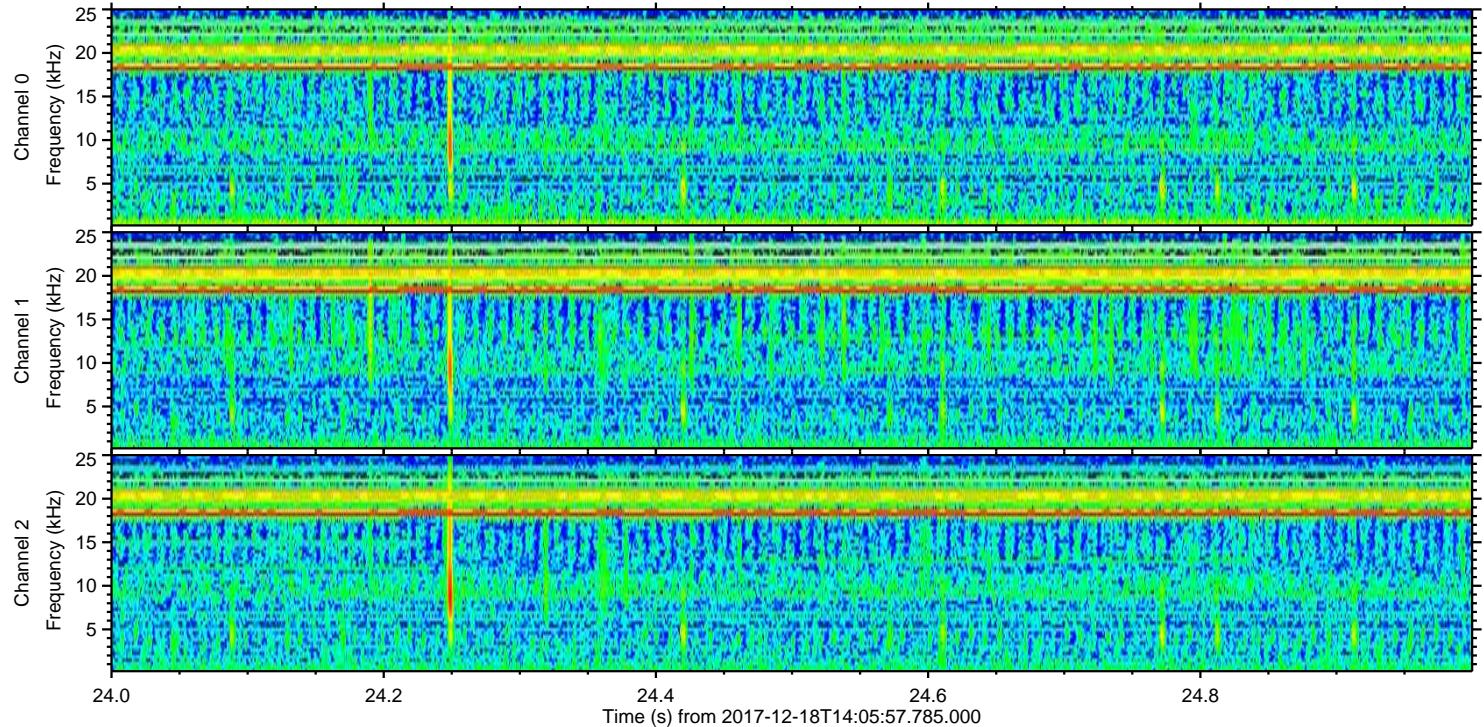
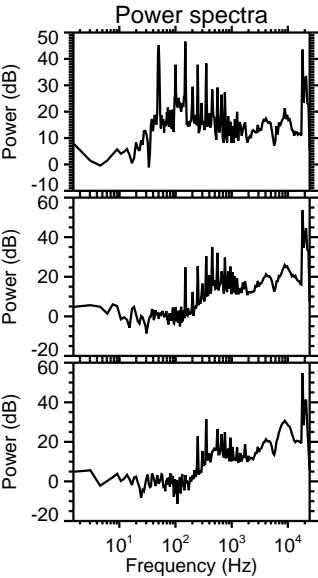
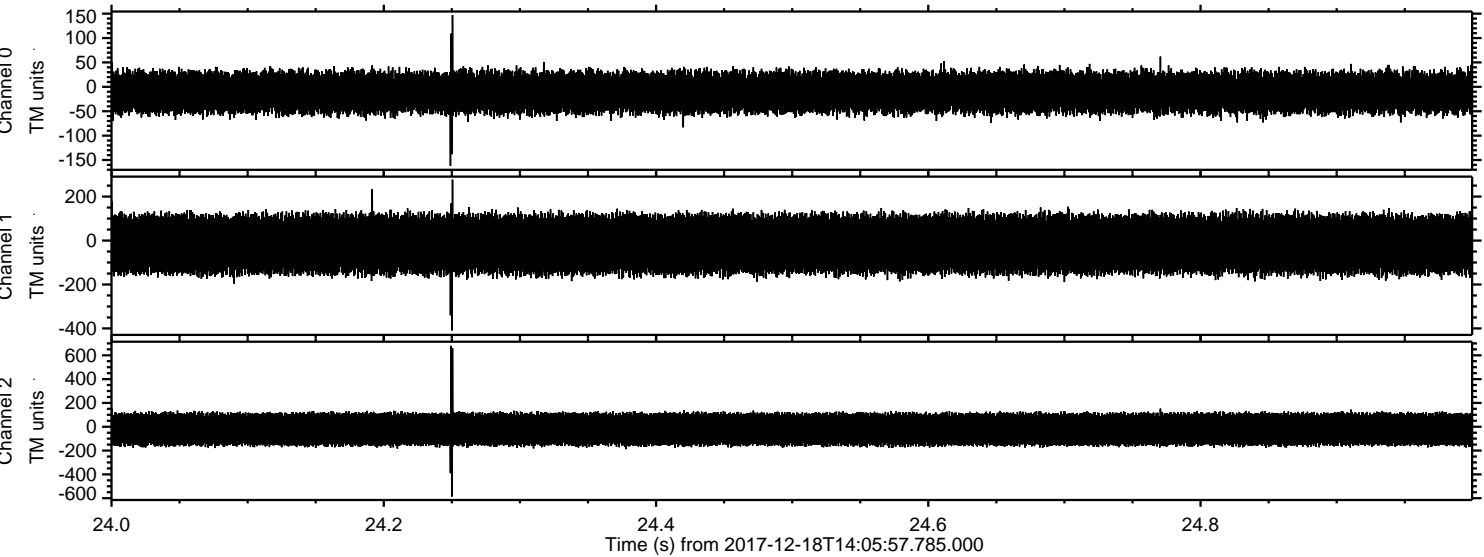

ELMAVAN 3D WAVEFORMS (Measured data sampled at 50 kHz) 51000 packets of 144 samples from 2017-12-18T14:05:57.785.000. Part 112/147

Processed Mon Dec 18 15:17:13 2017 by ELM ver.2012-10-06 from 001__elm20171218_140556__dat00.bin

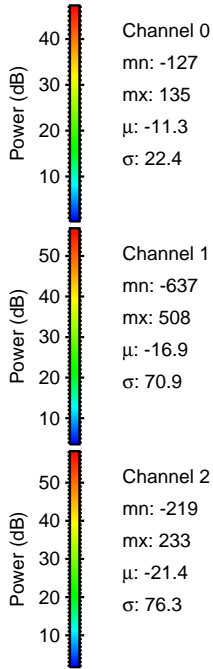
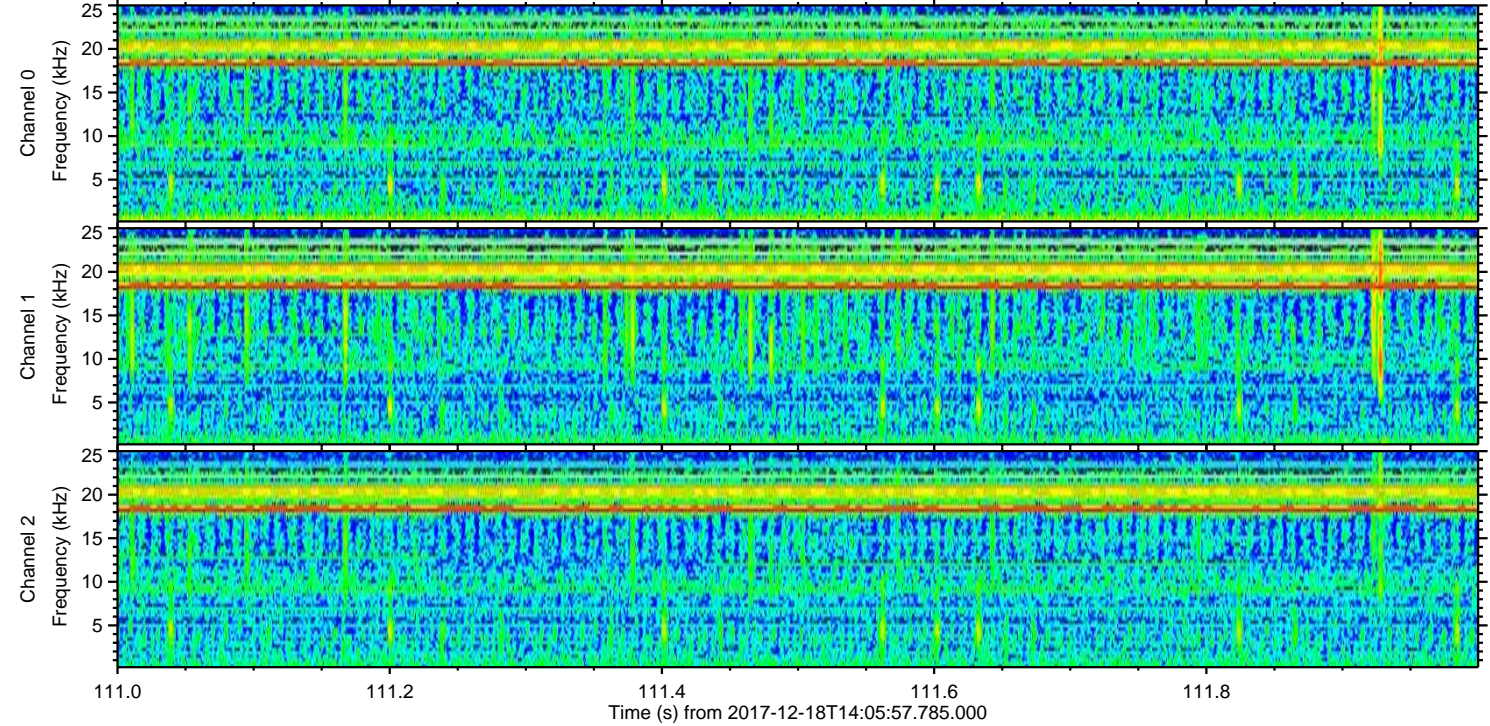
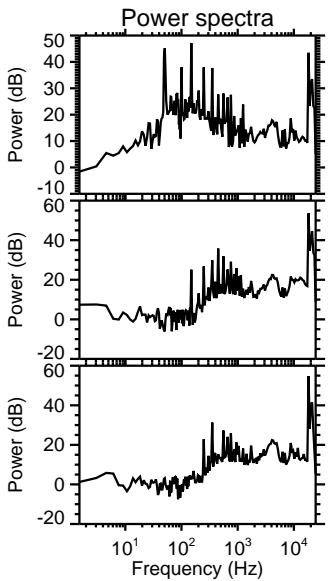
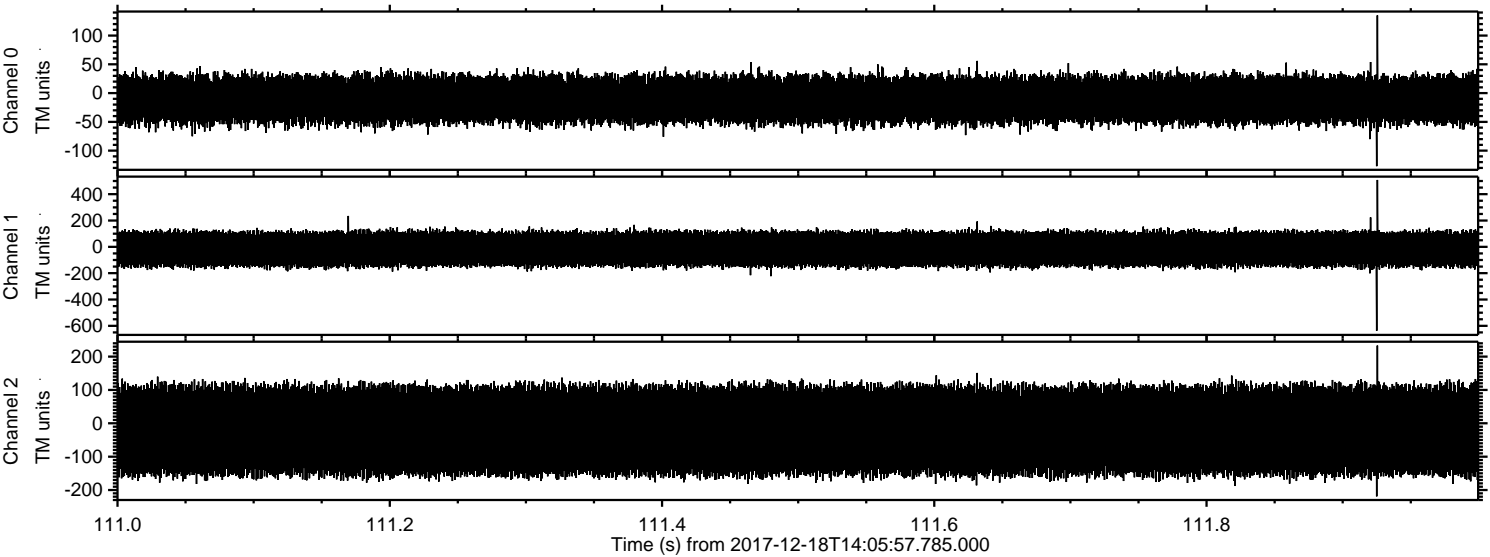

Processed Mon Dec 18 15:17:13 2017 by ELM ver.2012-10-06 from 001__elm20171218_140556__dat00.bin

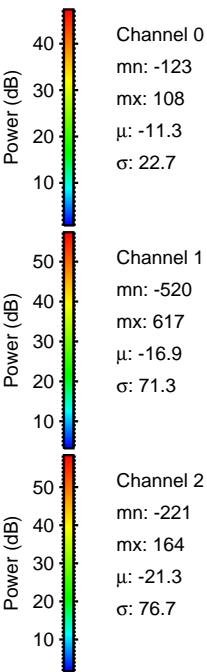
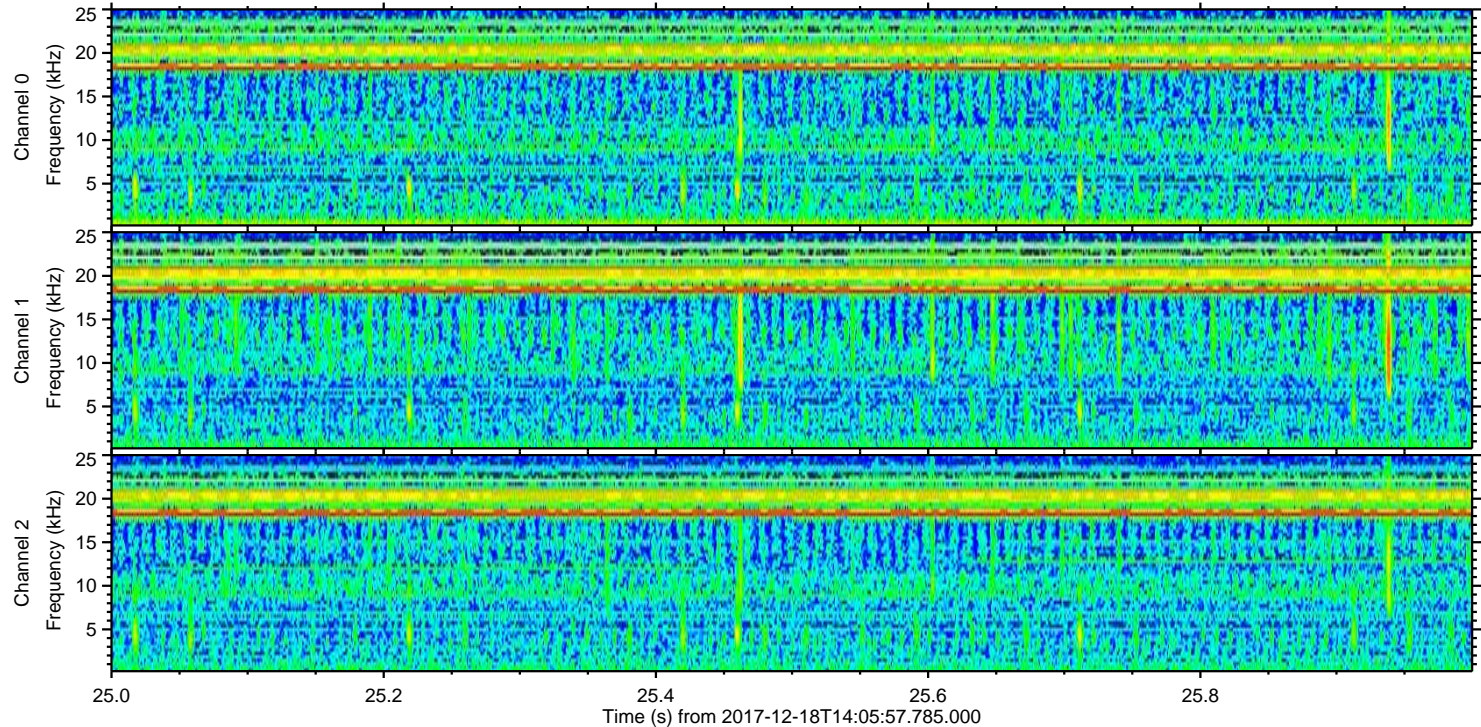
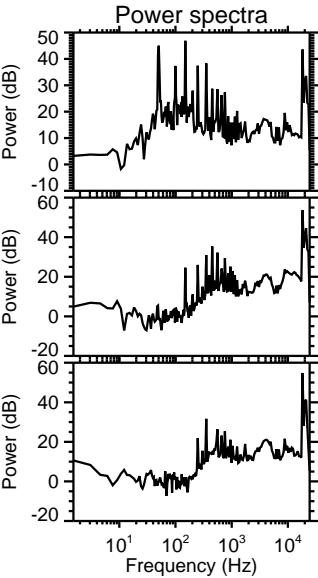
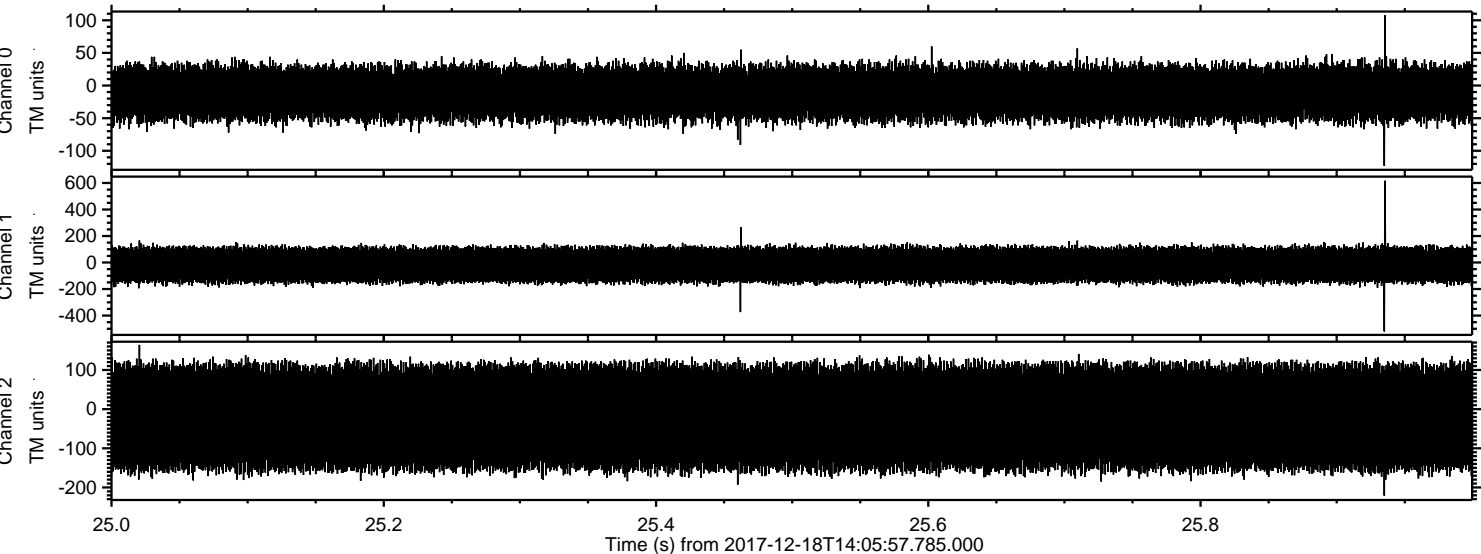

Processed Mon Dec 18 15:17:14 2017 by ELM ver.2012-10-06 from 001__elm20171218_140556__dat00.bin

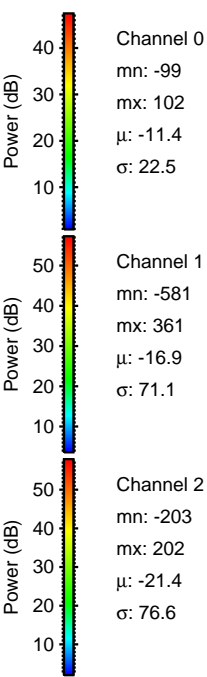
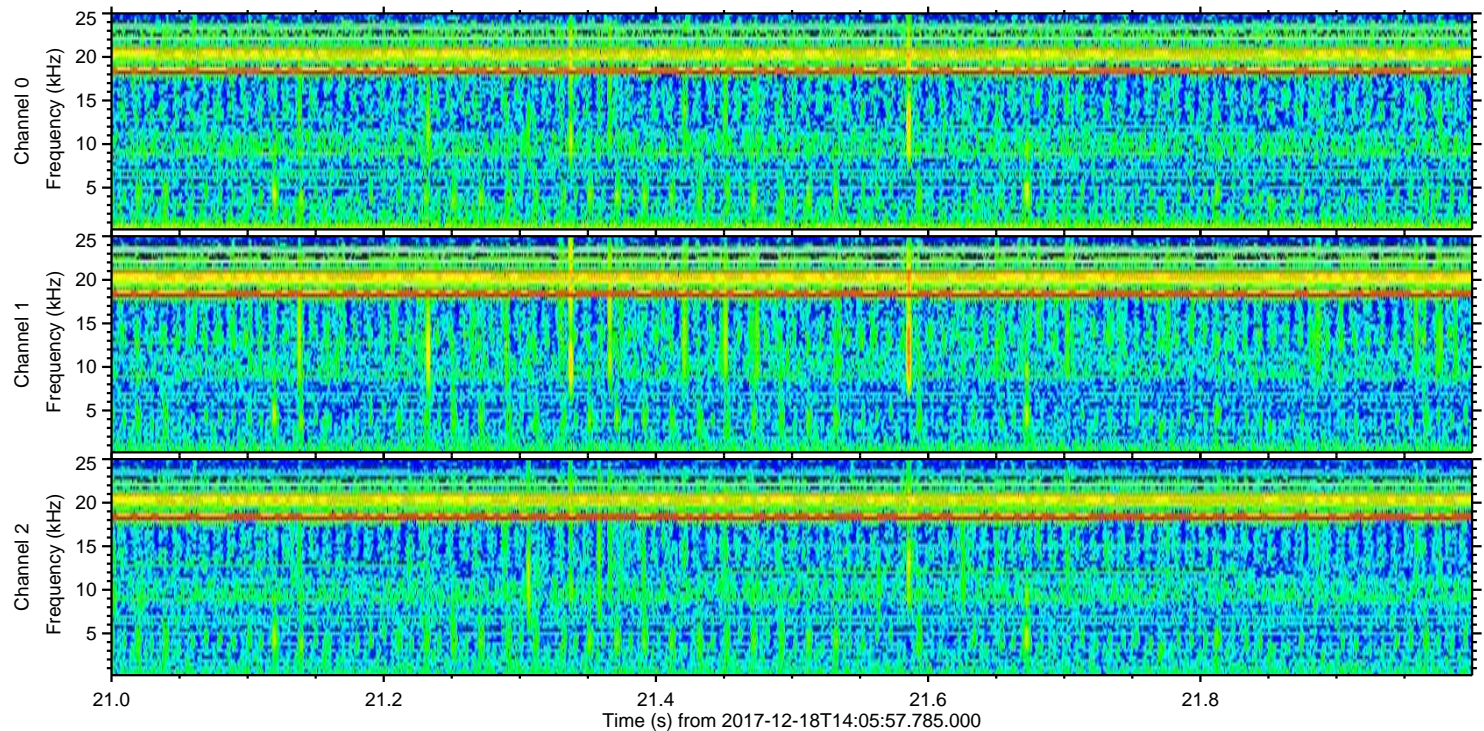
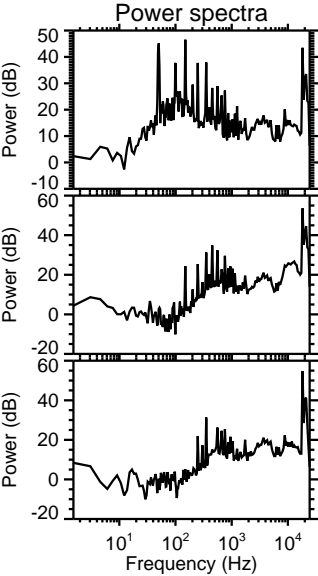
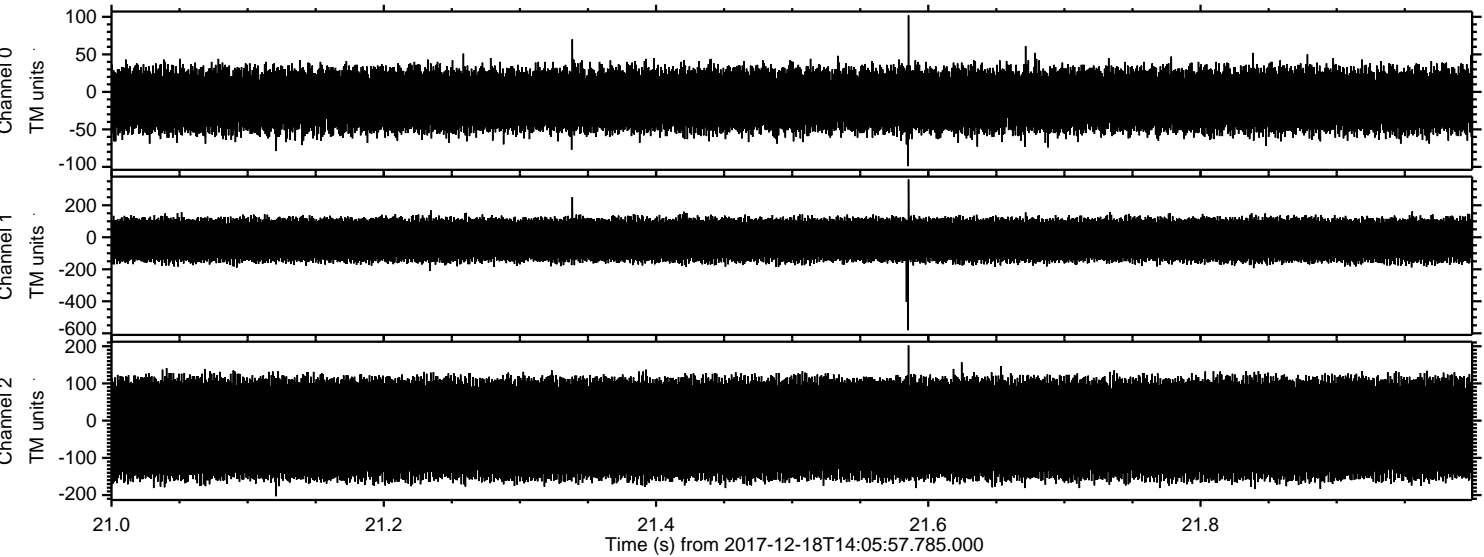

ELMAVAN 3D WAVEFORMS (Measured data sampled at 50 kHz) 51000 packets of 144 samples from 2017-12-18T14:05:57.785.000. Part 15/147

Processed Mon Dec 18 15:17:15 2017 by ELM ver.2012-10-06 from 001__elm20171218_140556__dat00.bin

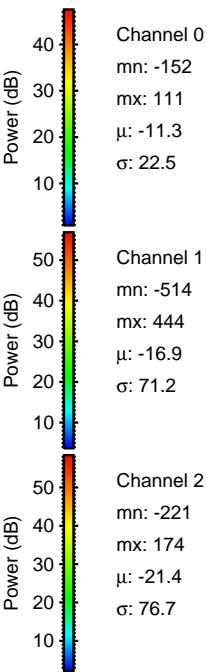
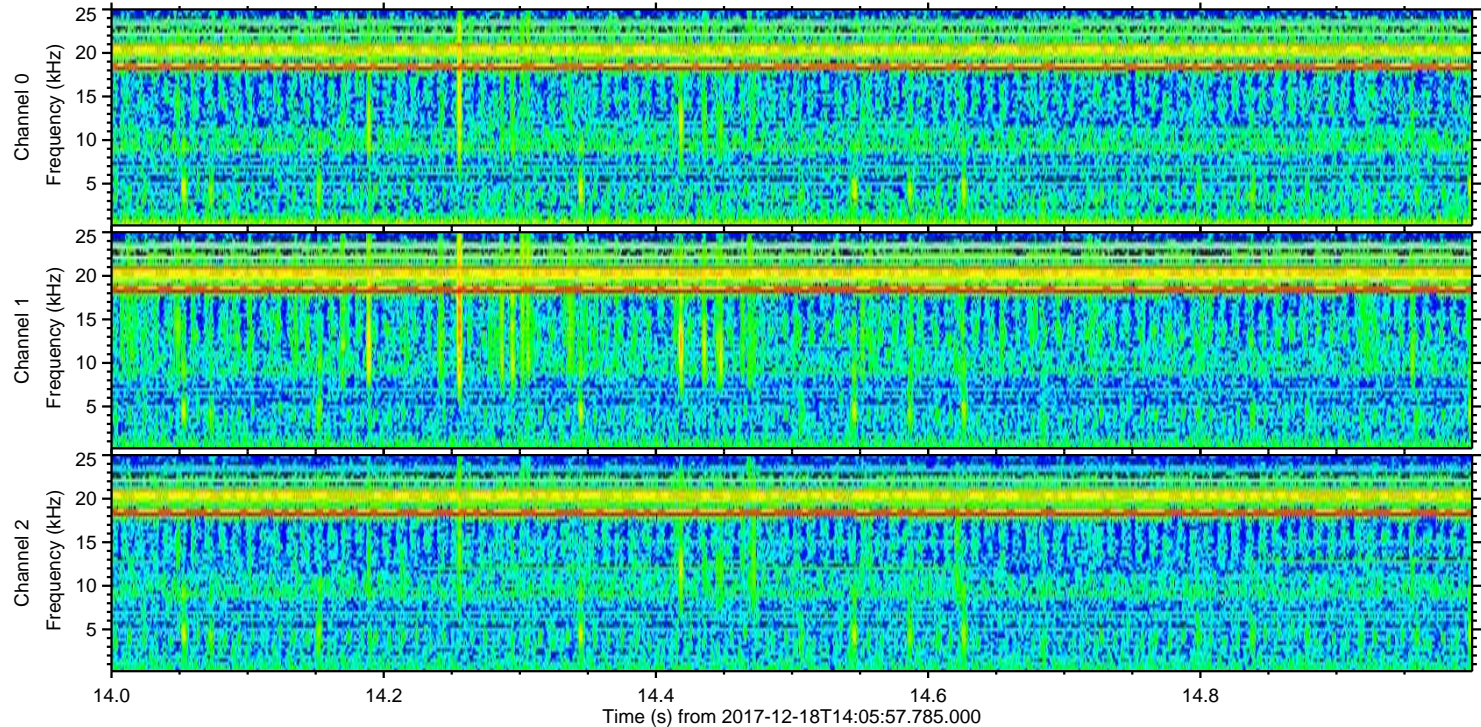
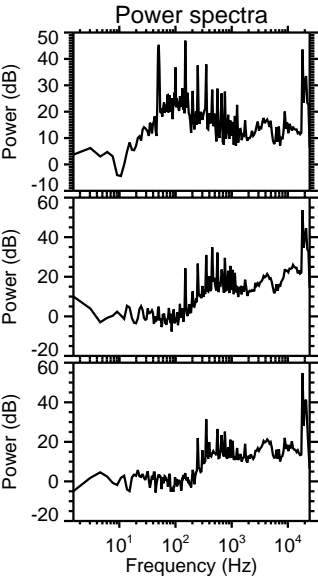
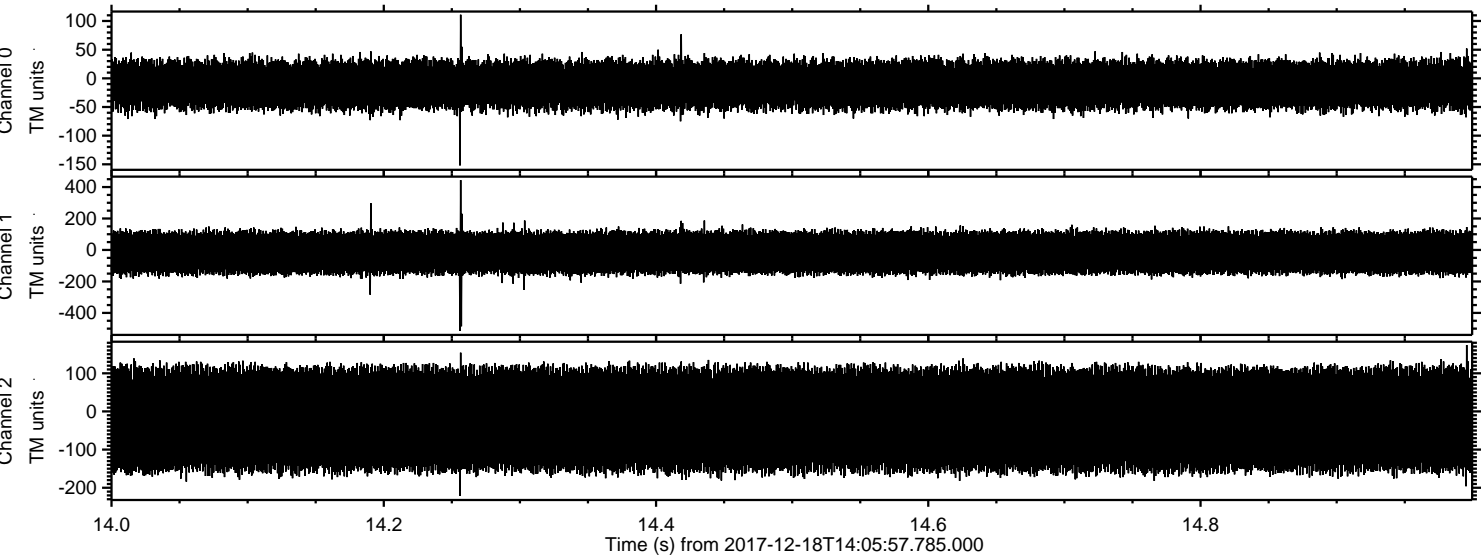

Processed Mon Dec 18 15:17:16 2017 by ELM ver.2012-10-06 from 001__elm20171218_140556__dat00.bin

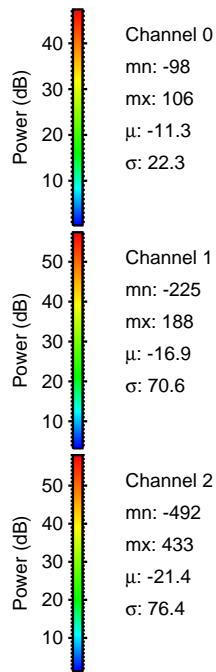
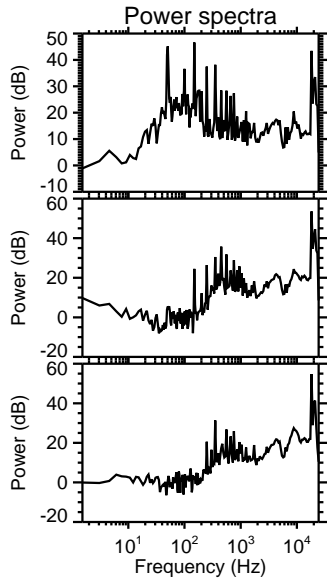
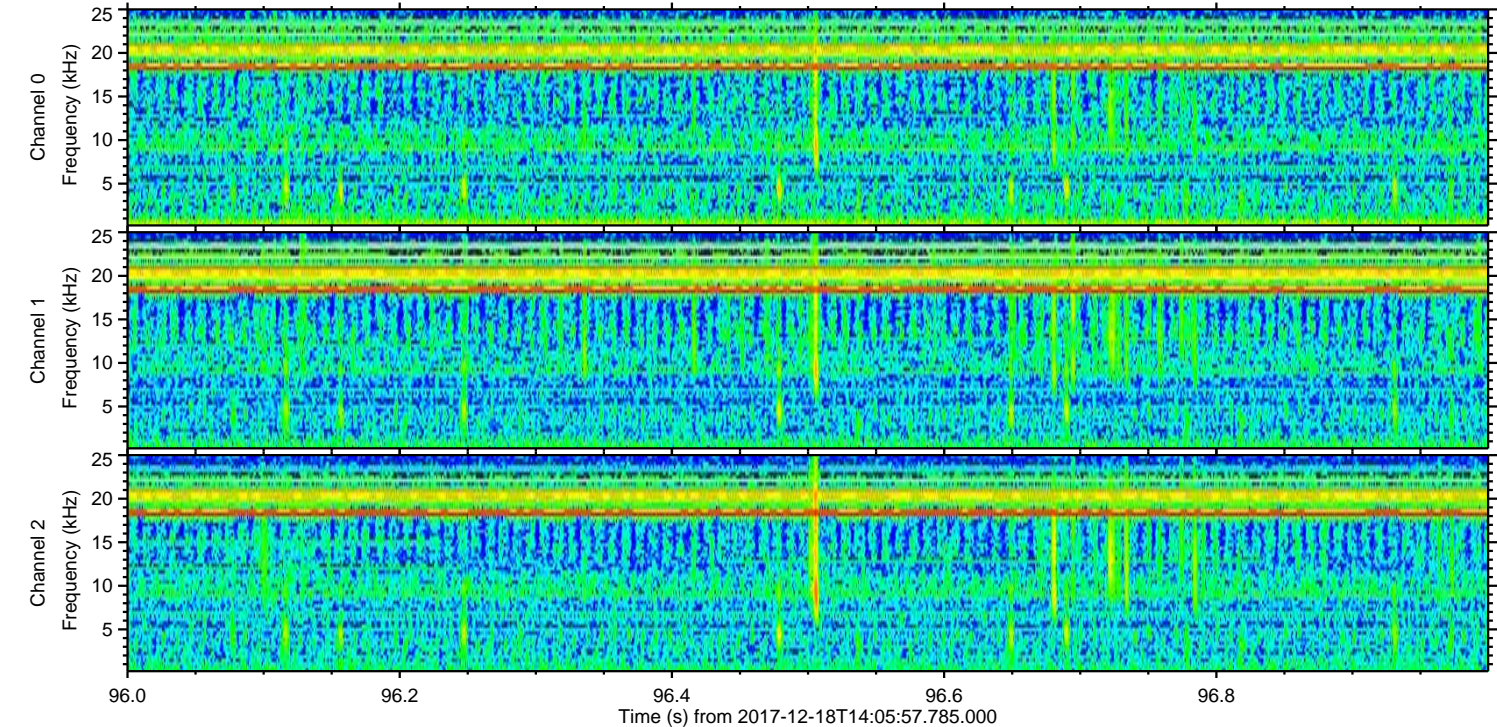
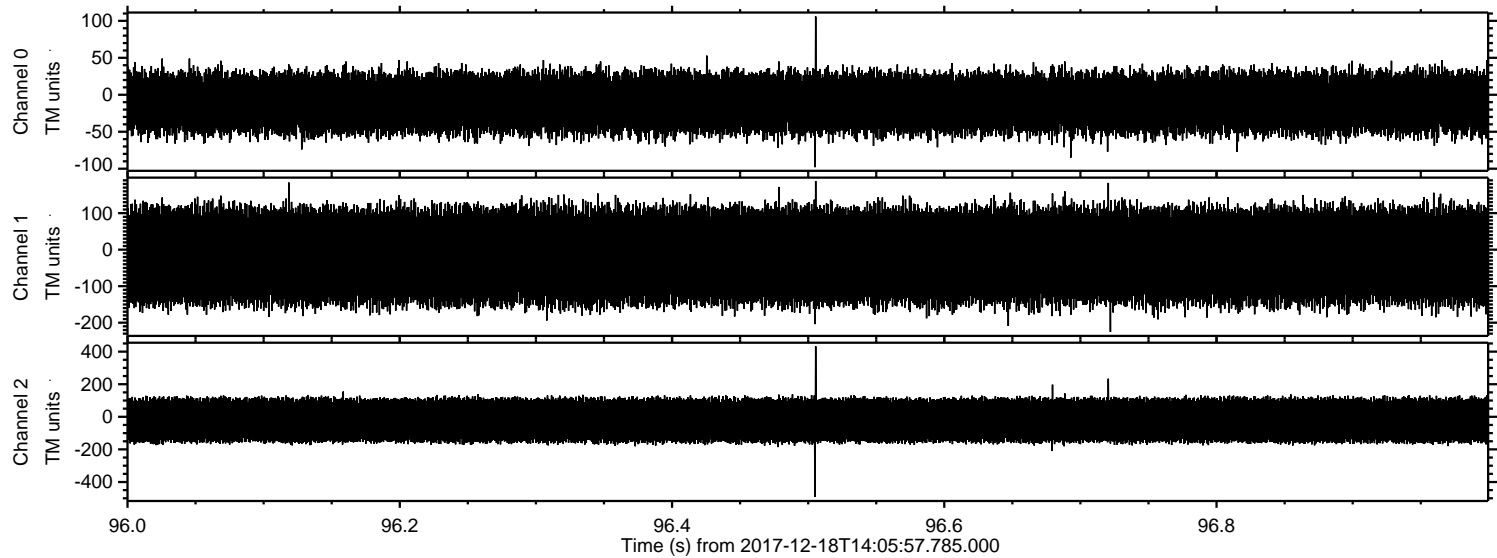

Channel 0
mn: -98
mx: 106
 μ : -11.3
 σ : 22.3

Channel 1
mn: -225
mx: 188
 μ : -16.9
 σ : 70.6

Channel 2
mn: -492
mx: 433
 μ : -21.4
 σ : 76.4

Processed Mon Dec 18 15:17:17 2017 by ELM ver.2012-10-06 from 001__elm20171218_140556__dat00.bin

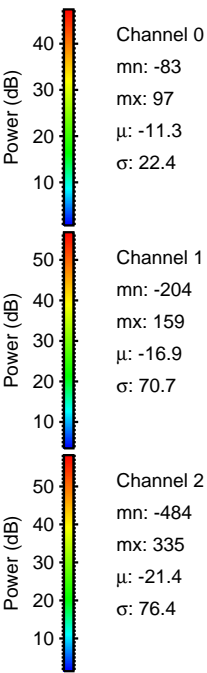
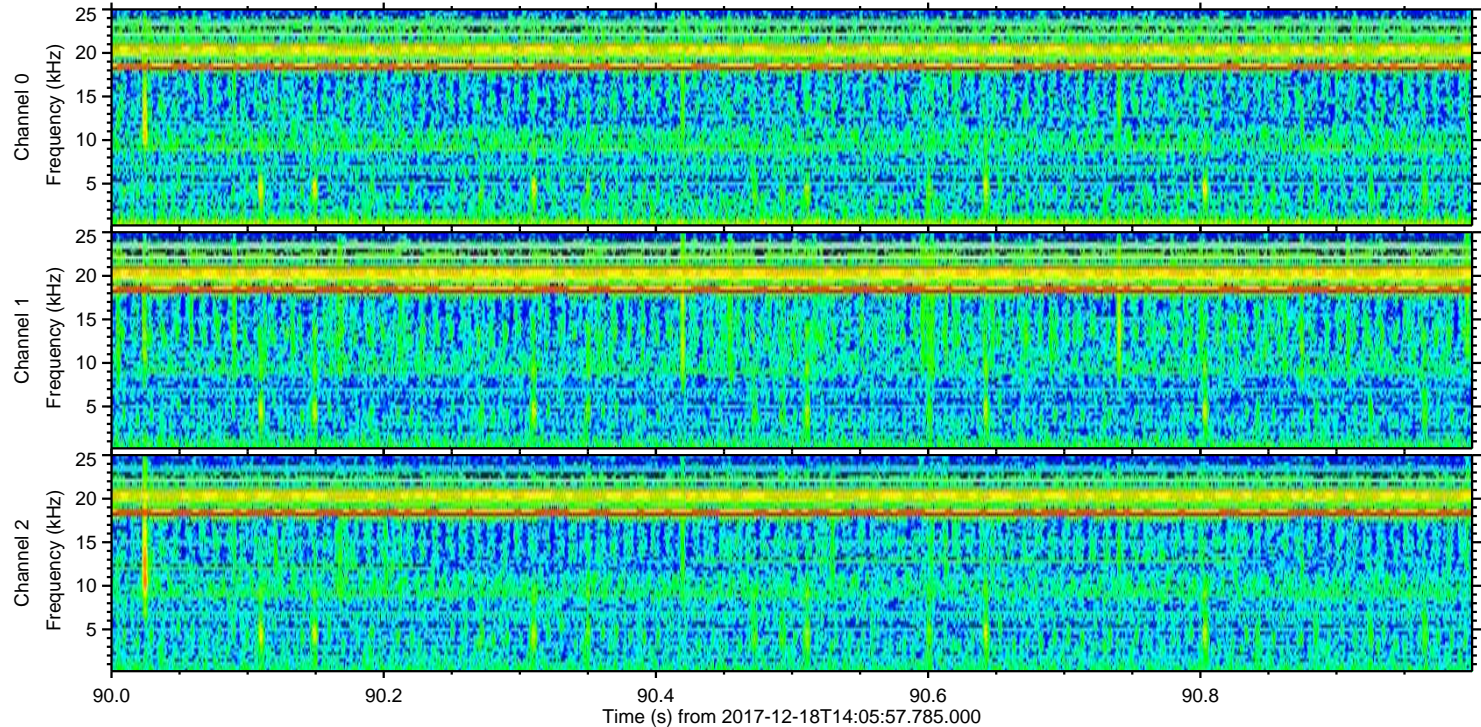
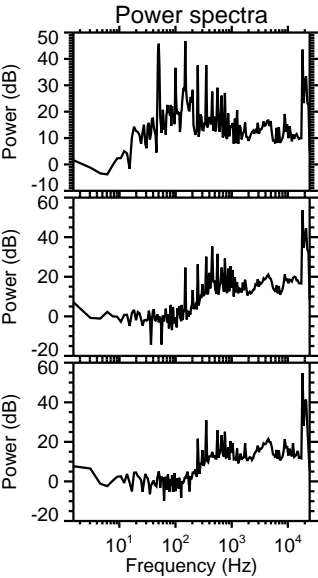
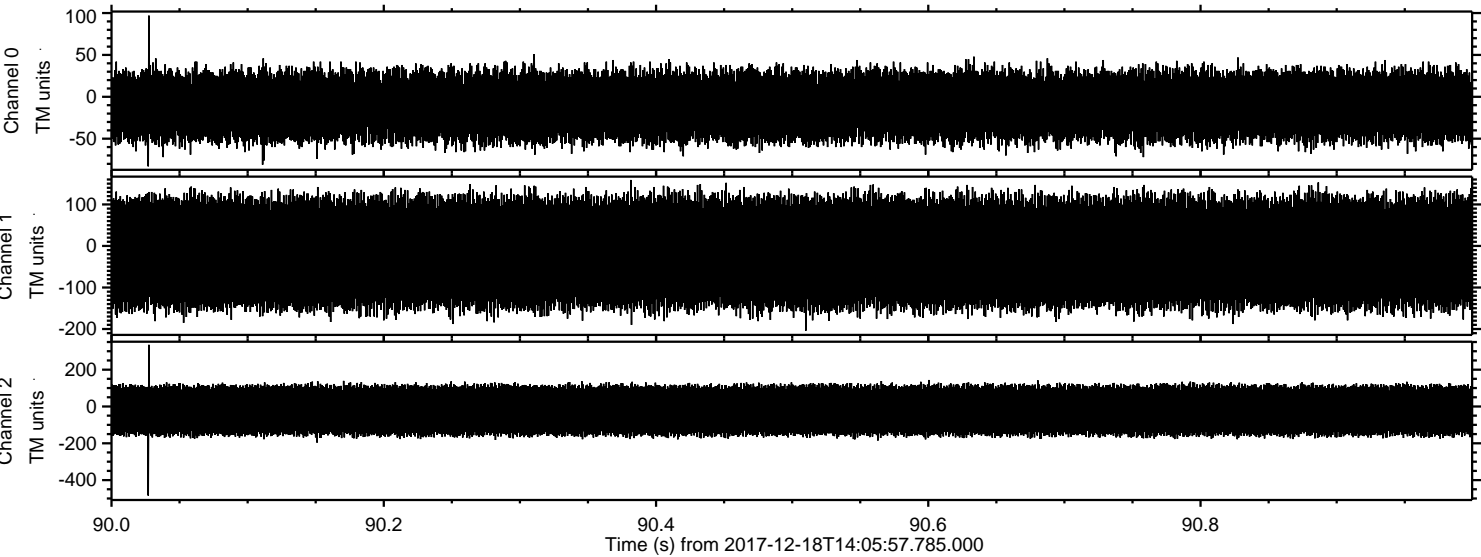

Processed Mon Dec 18 15:17:17 2017 by ELM ver.2012-10-06 from 001__elm20171218_140556__dat00.bin

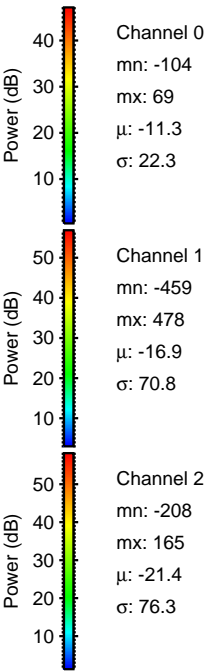
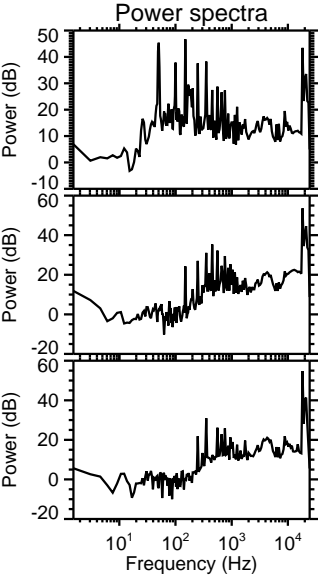
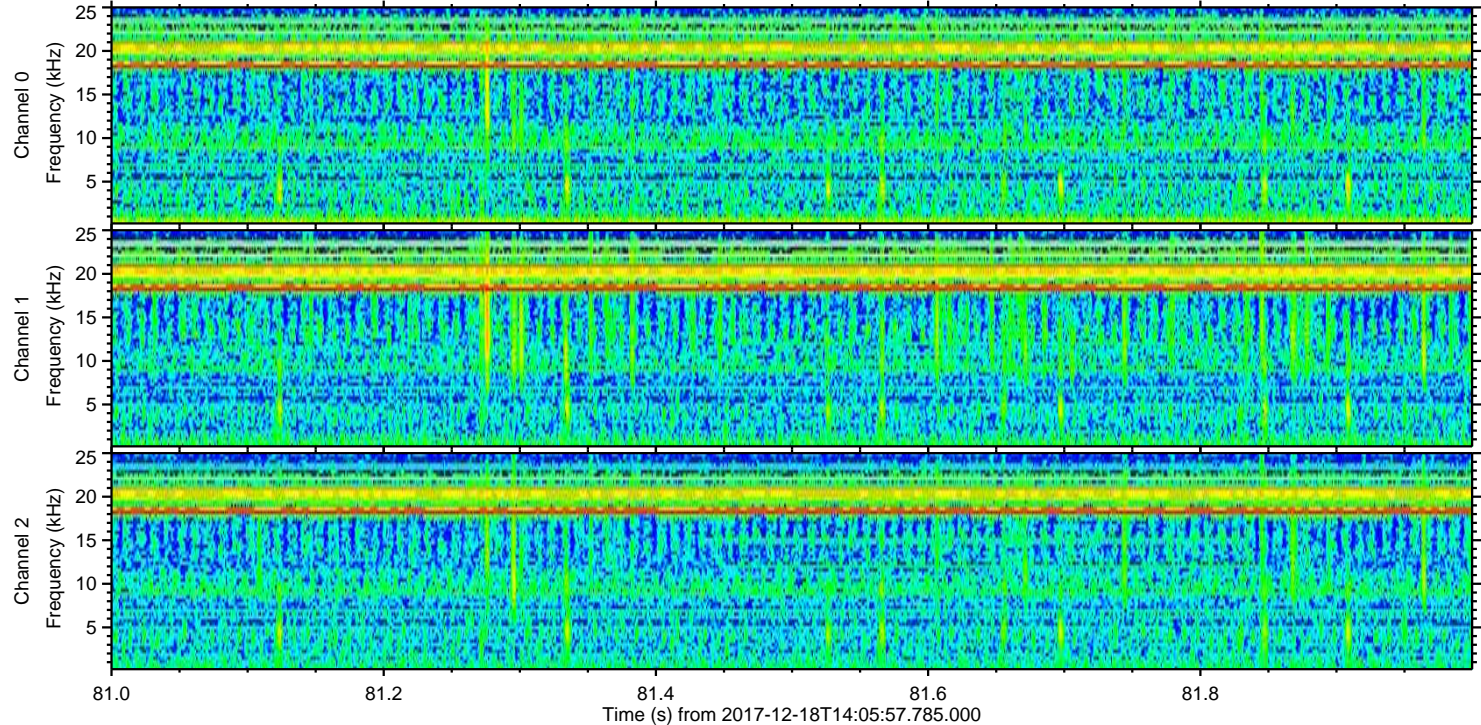
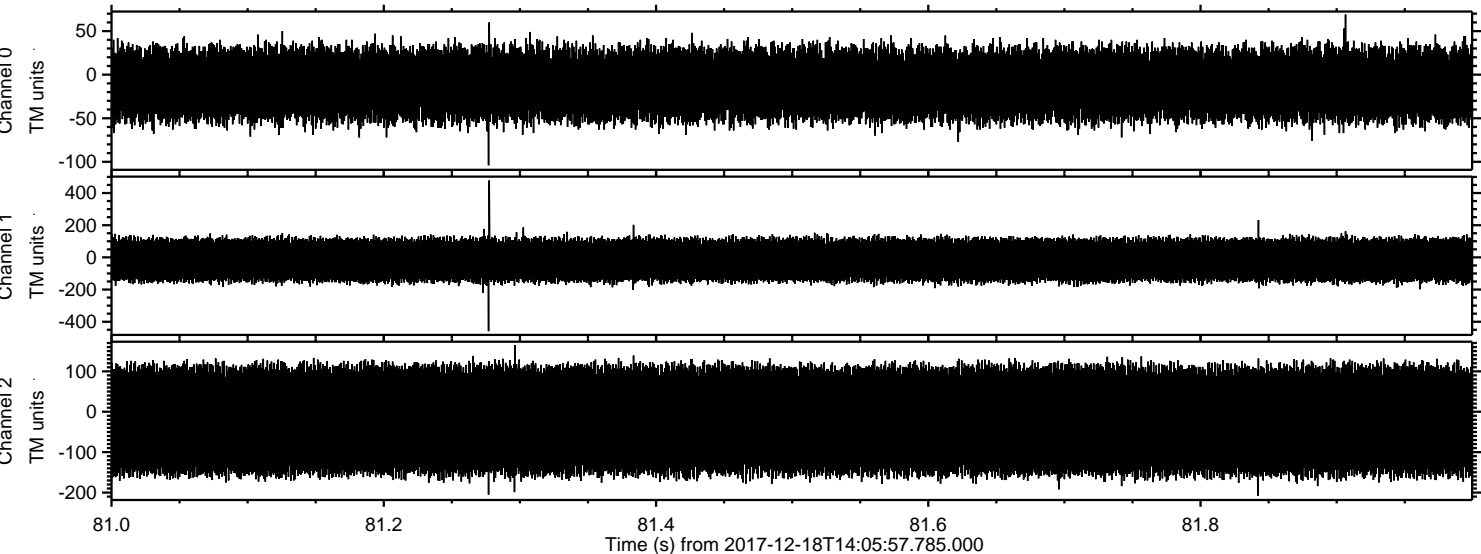

Channel 0
mn: -104
mx: 69
 μ : -11.3
 σ : 22.3

Channel 1
mn: -459
mx: 478
 μ : -16.9
 σ : 70.8

Channel 2
mn: -208
mx: 165
 μ : -21.4
 σ : 76.3

Processed Mon Dec 18 15:17:18 2017 by ELM ver.2012-10-06 from 001__elm20171218_140556__dat00.bin

