

ELMAVAN 3D WAVEFORMS (Measured data sampled at 50 kHz) 51000 packets of 144 samples from 2017-12-18T02:50:26.810.000.

Processed Mon Dec 18 03:59:17 2017 by ELM ver.2012-10-06 from 001__elm20171218_025025__dat00.bin

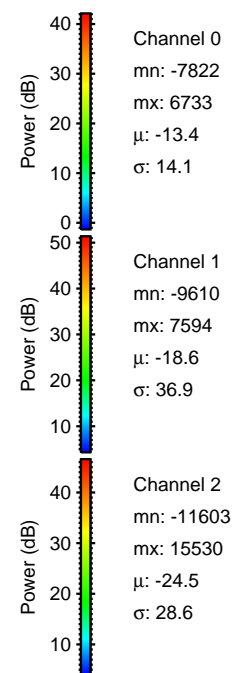
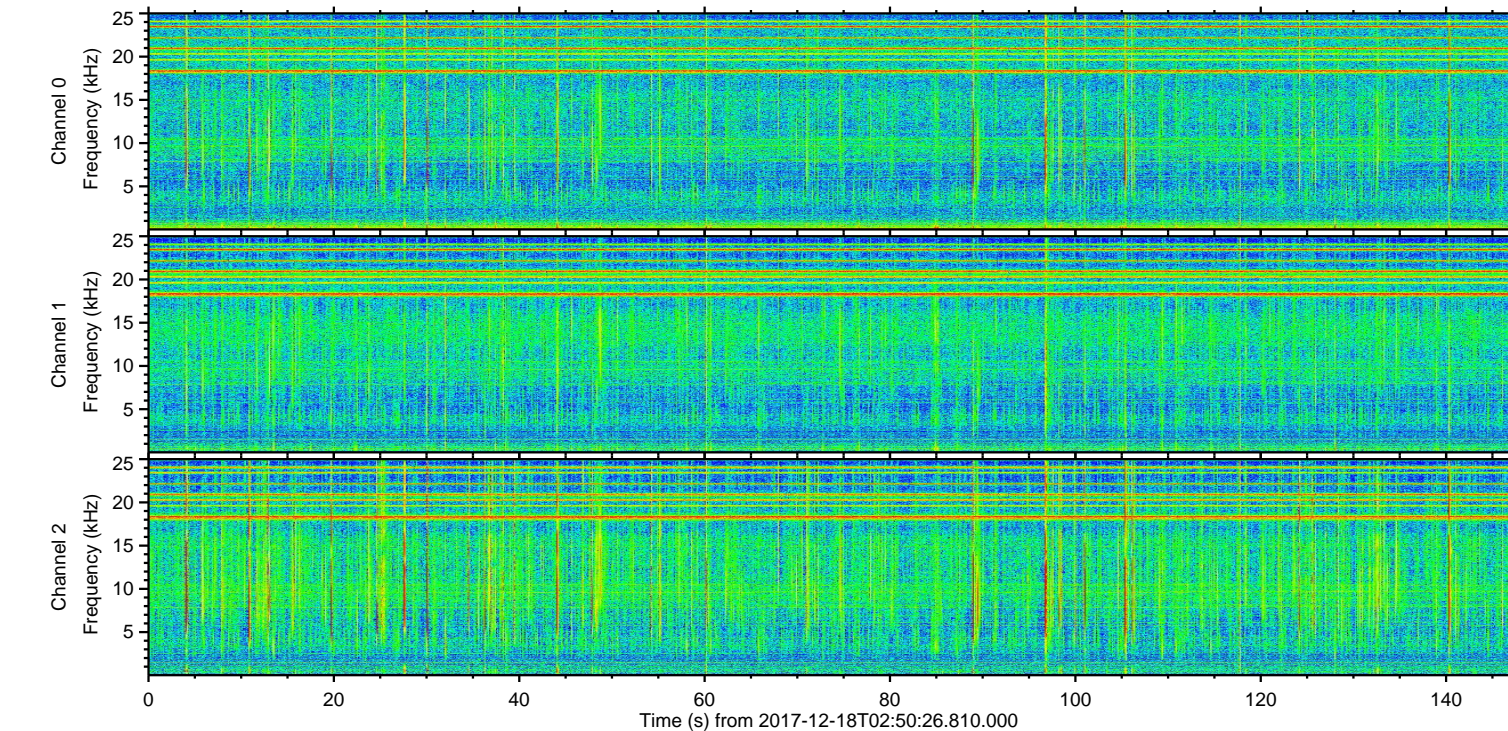
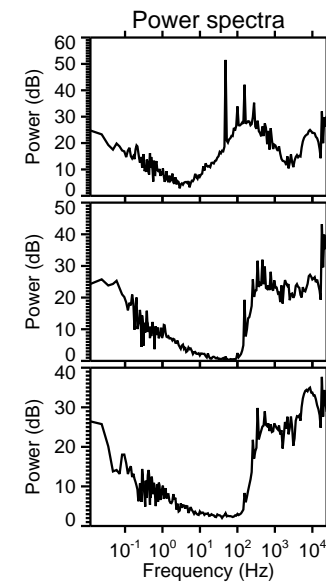
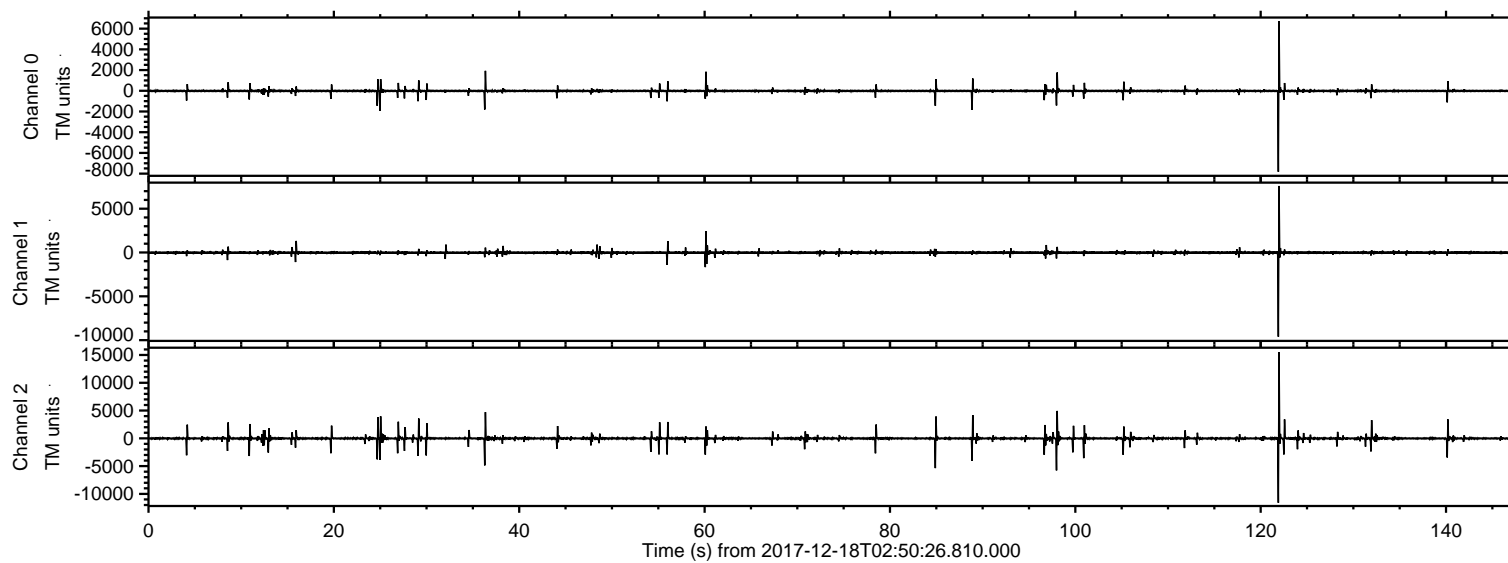

ELMAVAN 3D WAVEFORMS (Measured data sampled at 50 kHz) 51000 packets of 144 samples from 2017-12-18T02:50:26.810.000. Part 123/147

Processed Mon Dec 18 03:59:25 2017 by ELM ver.2012-10-06 from 001__elm20171218_025025__dat00.bin

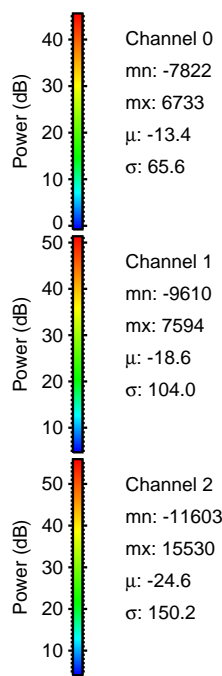
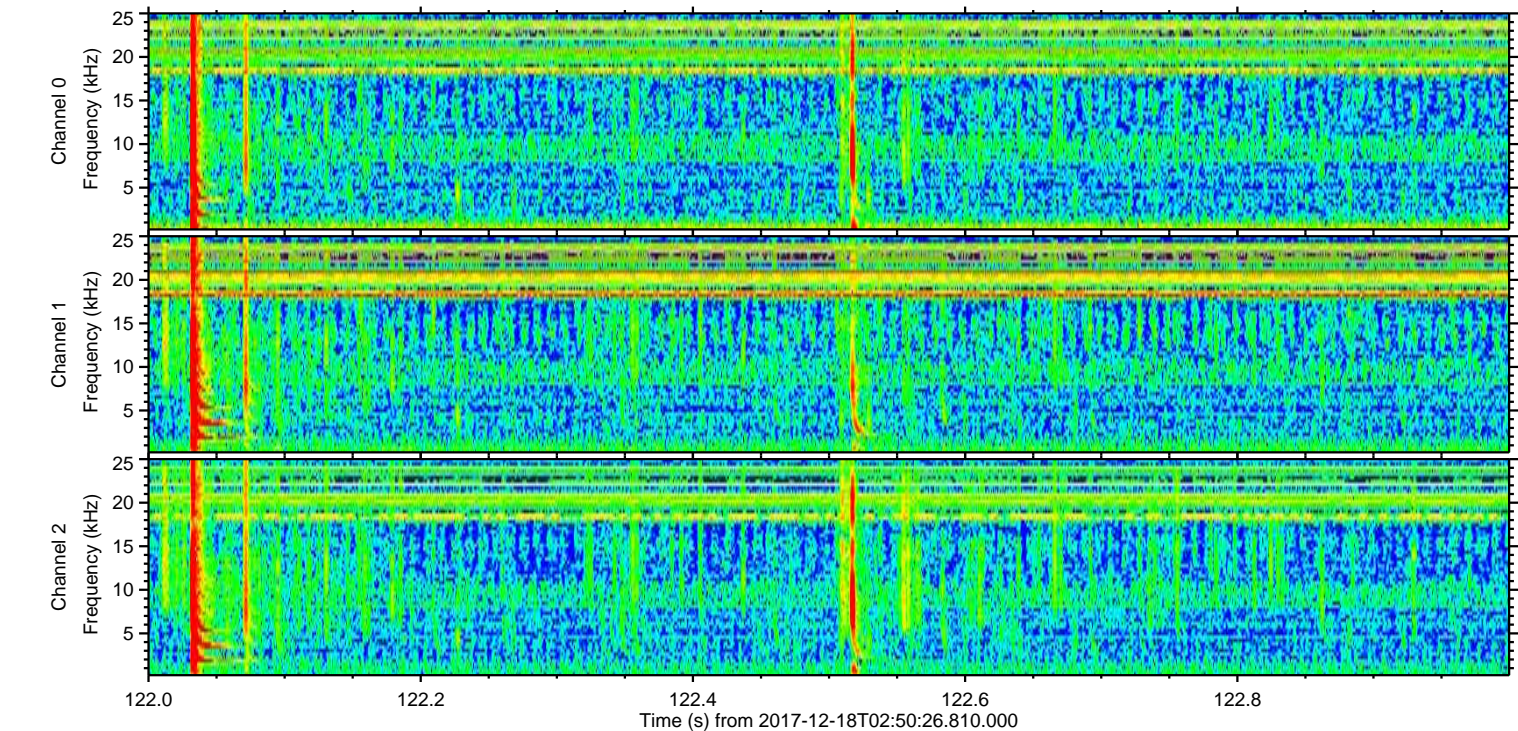
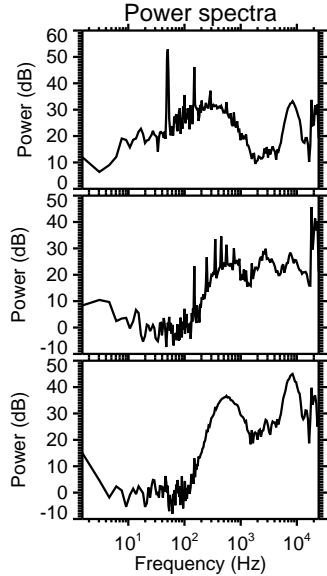
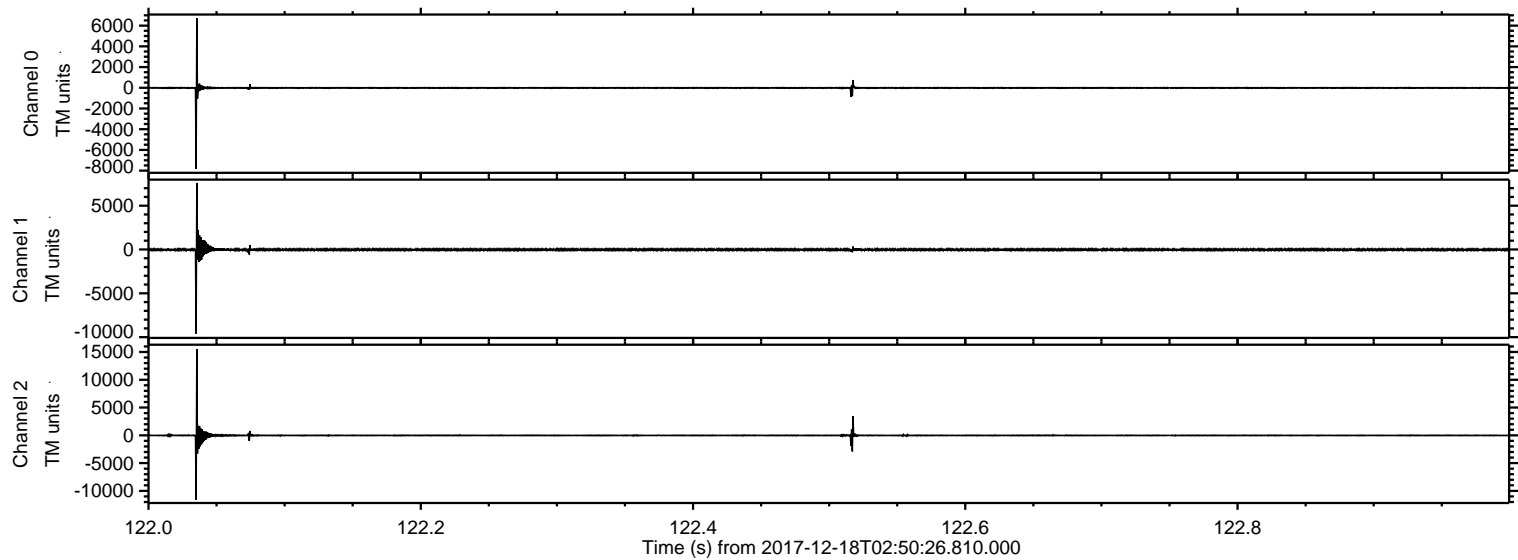

Processed Mon Dec 18 03:59:25 2017 by ELM ver.2012-10-06 from 001__elm20171218_025025__dat00.bin

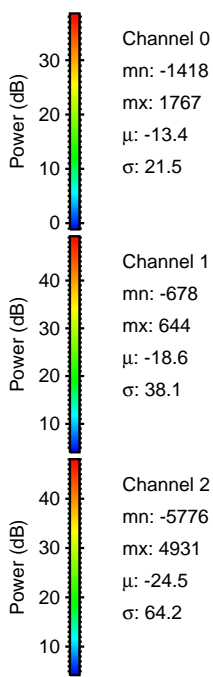
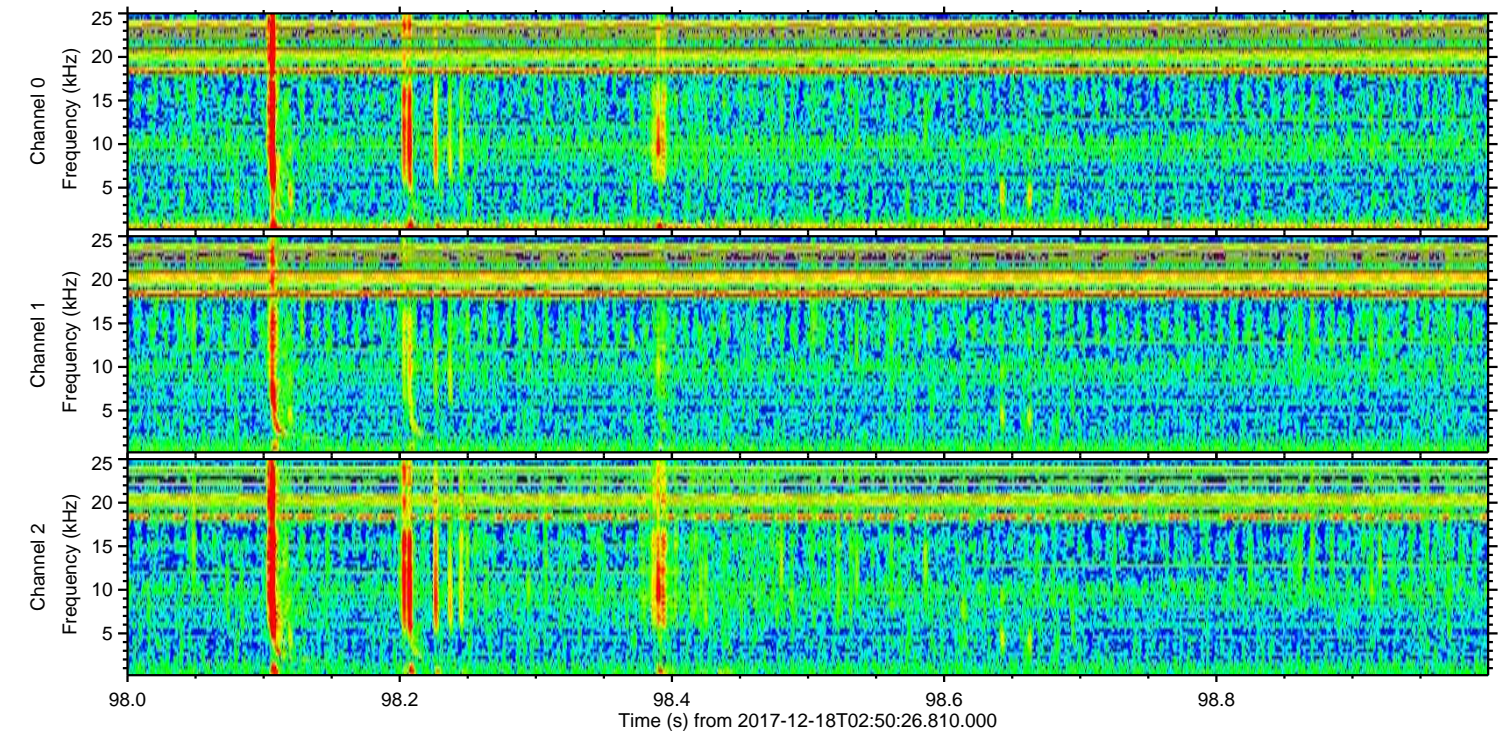
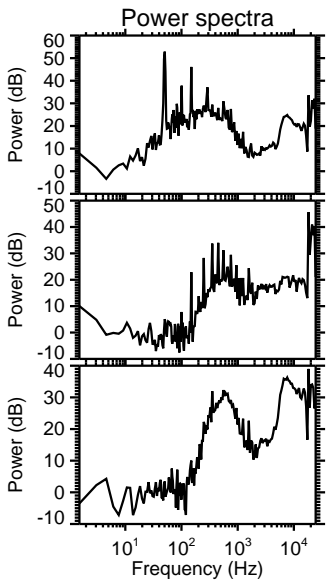
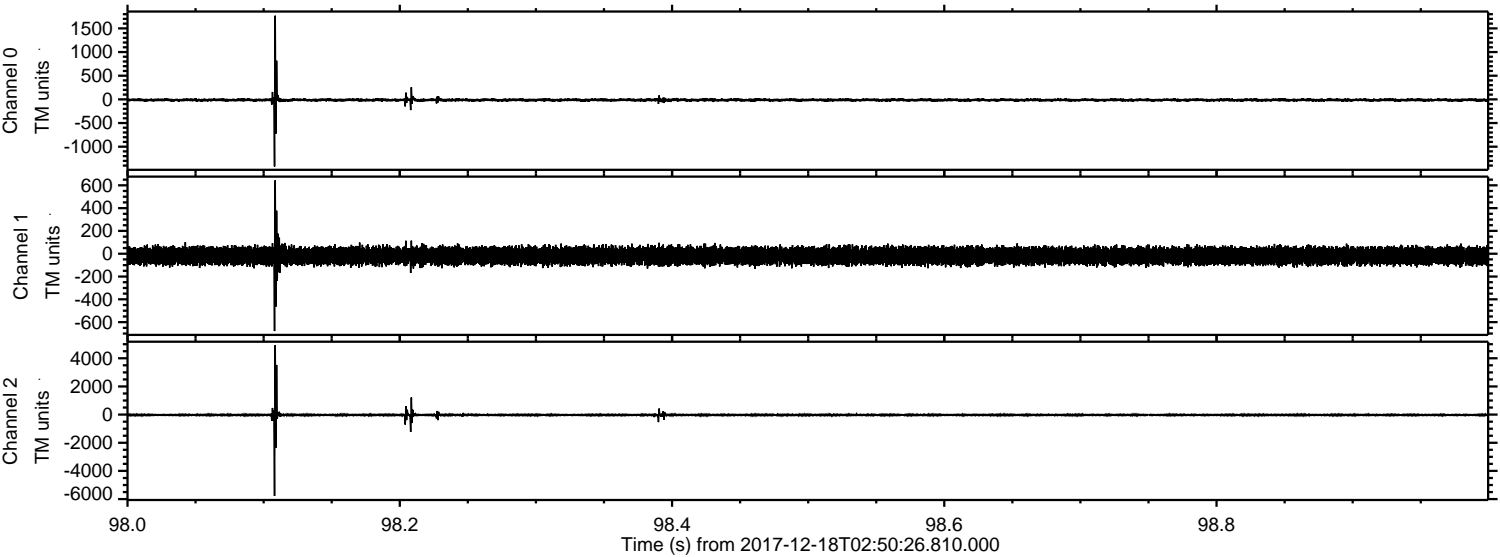

Channel 0
mn: -1418
mx: 1767
 μ : -13.4
 σ : 21.5

Channel 1
mn: -678
mx: 644
 μ : -18.6
 σ : 38.1

Channel 2
mn: -5776
mx: 4931
 μ : -24.5
 σ : 64.2

Processed Mon Dec 18 03:59:26 2017 by ELM ver.2012-10-06 from 001__elm20171218_025025__dat00.bin

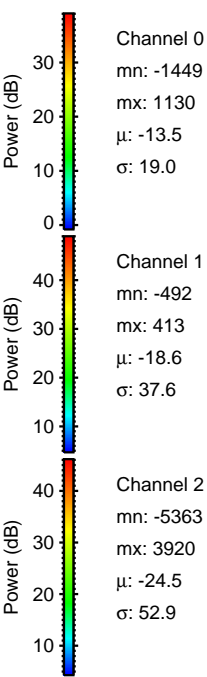
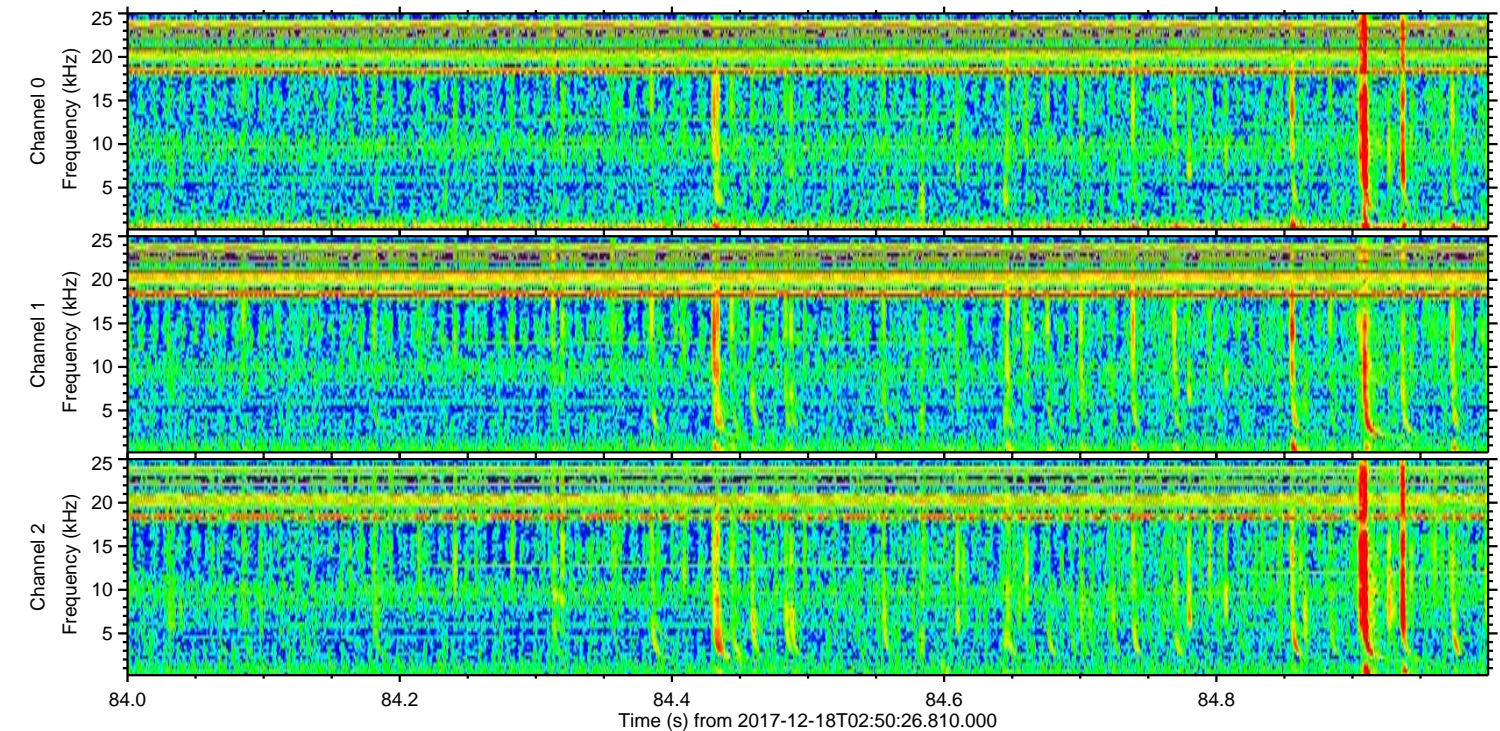
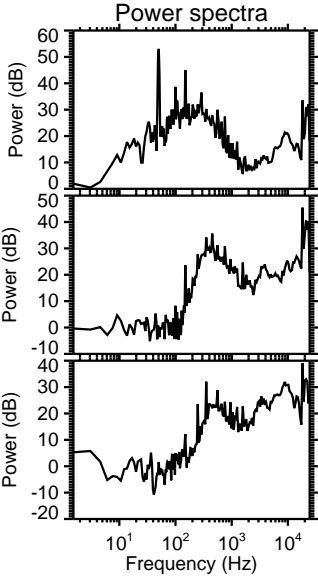
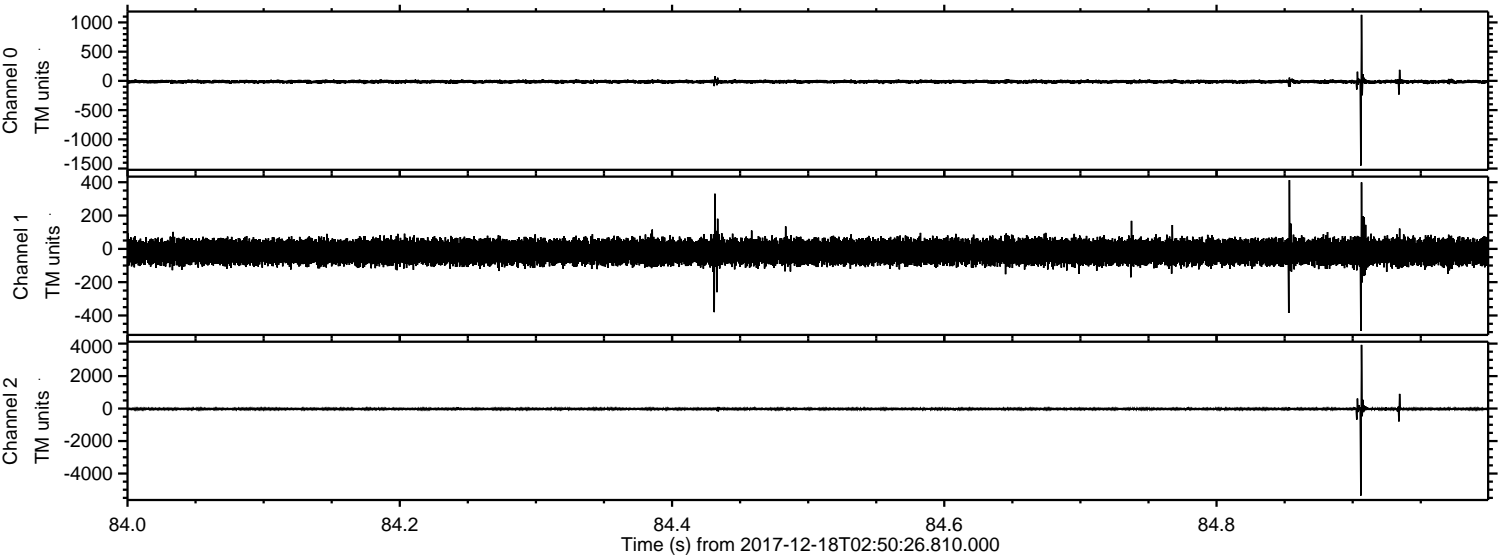

Processed Mon Dec 18 03:59:27 2017 by ELM ver.2012-10-06 from 001__elm20171218_025025__dat00.bin

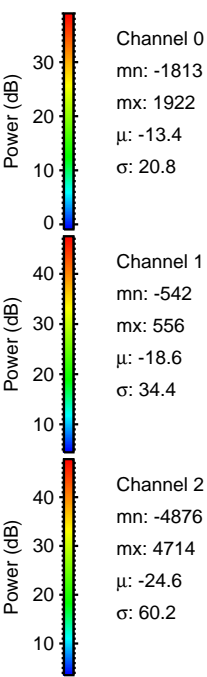
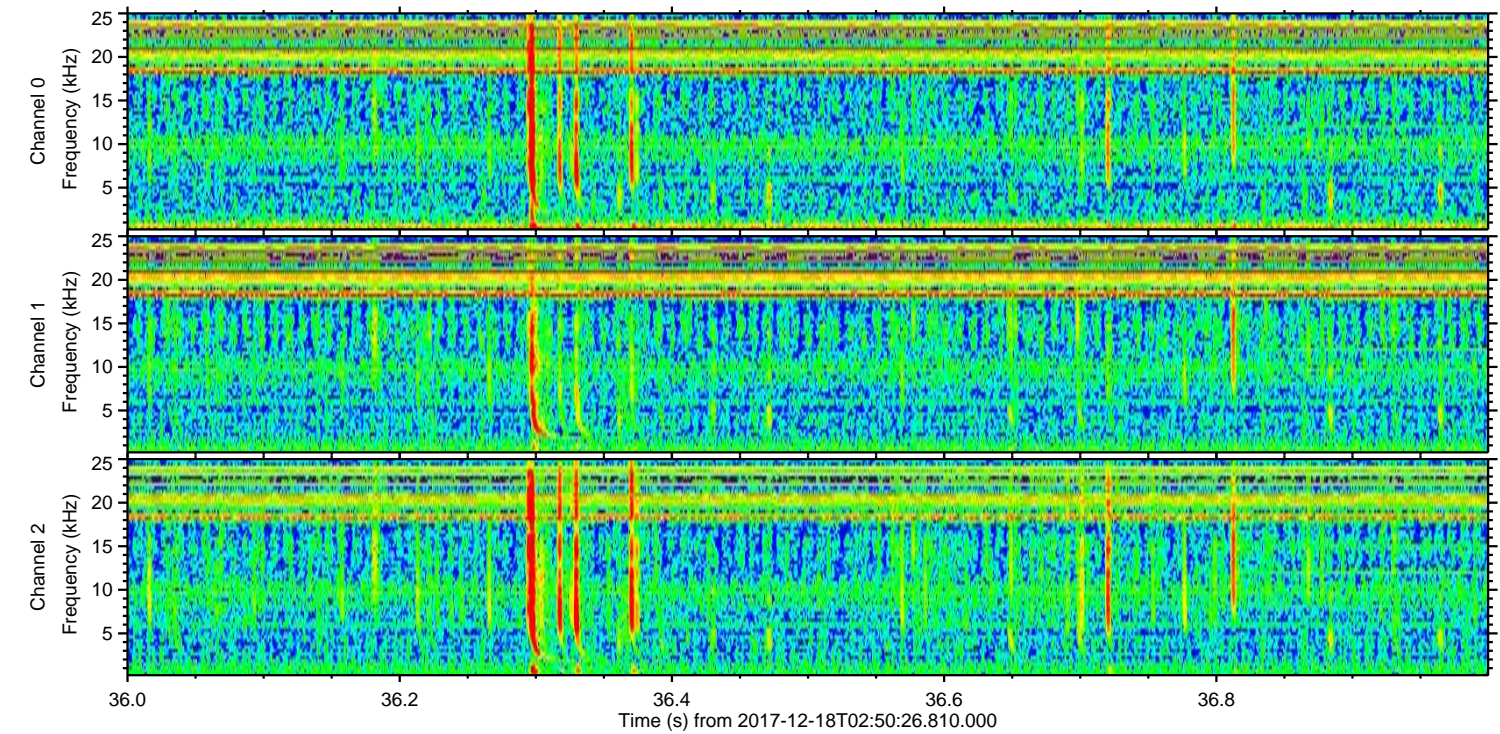
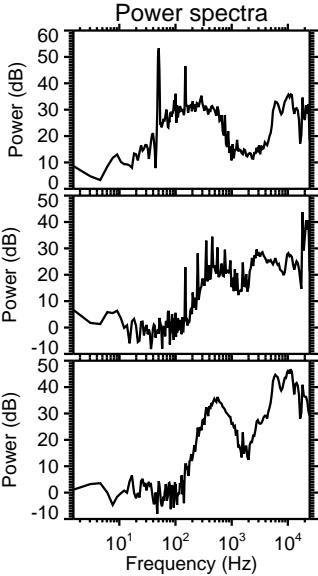
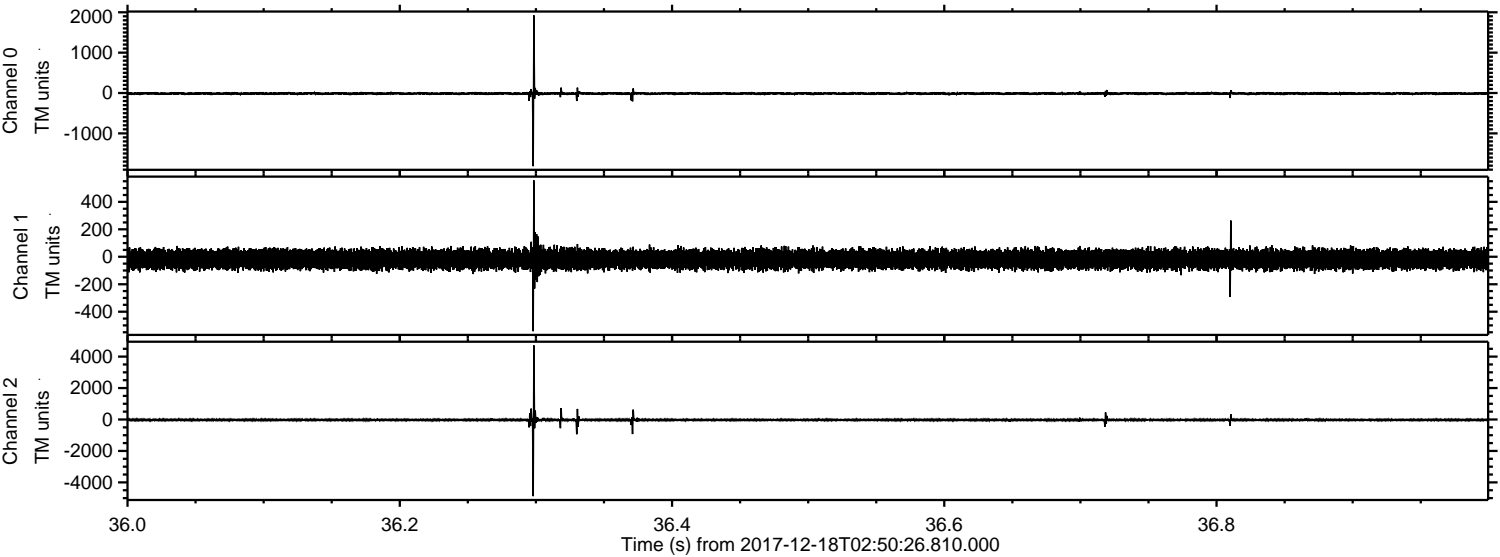

Processed Mon Dec 18 03:59:28 2017 by ELM ver.2012-10-06 from 001__elm20171218_025025__dat00.bin

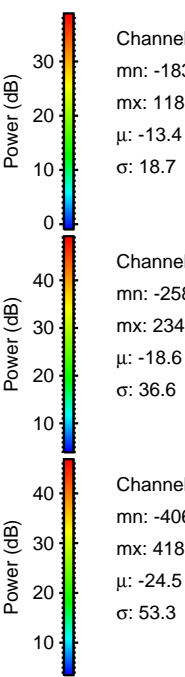
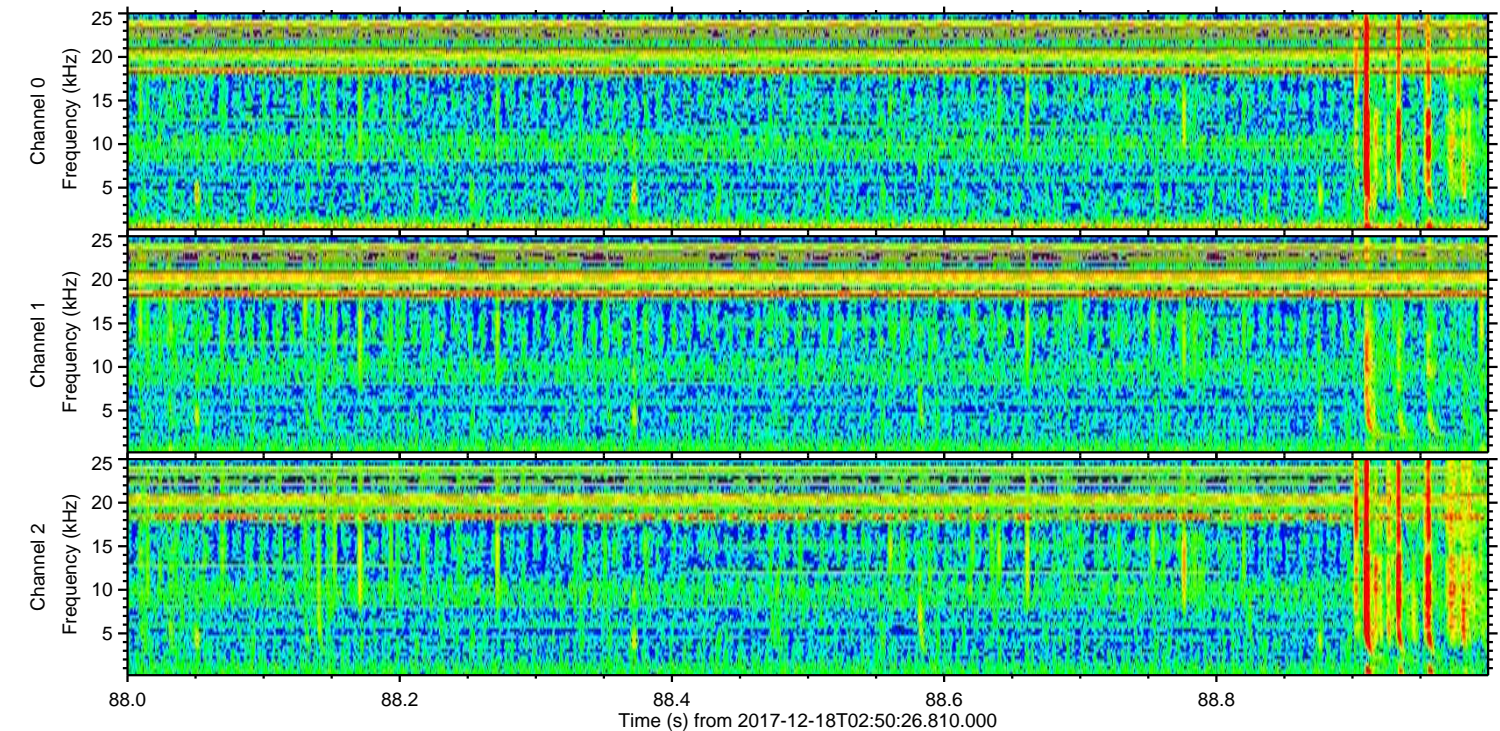
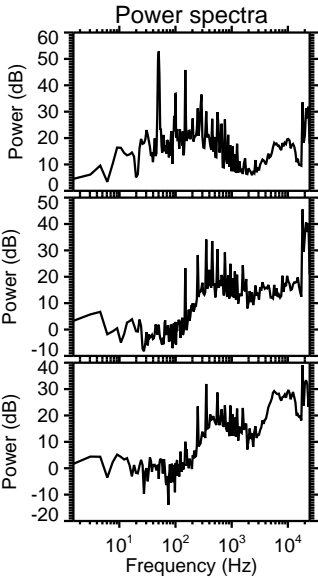
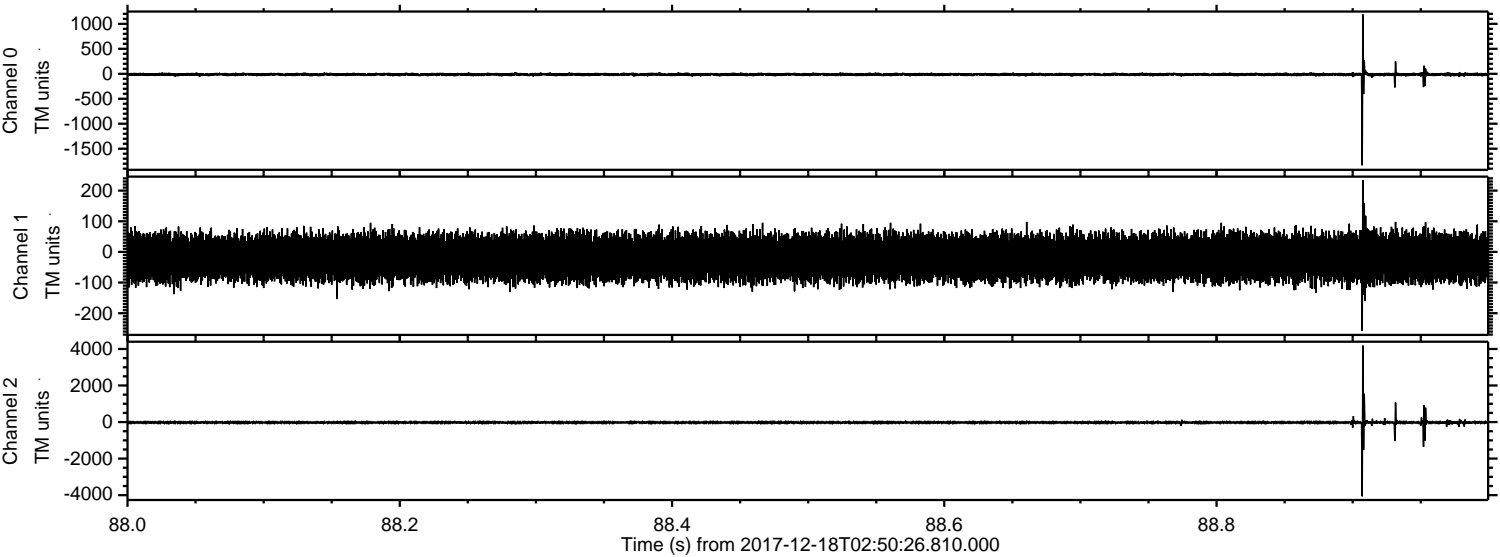

Processed Mon Dec 18 03:59:29 2017 by ELM ver.2012-10-06 from 001__elm20171218_025025__dat00.bin

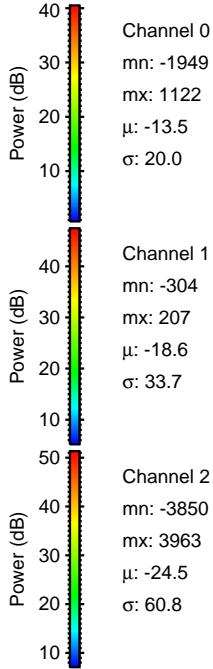
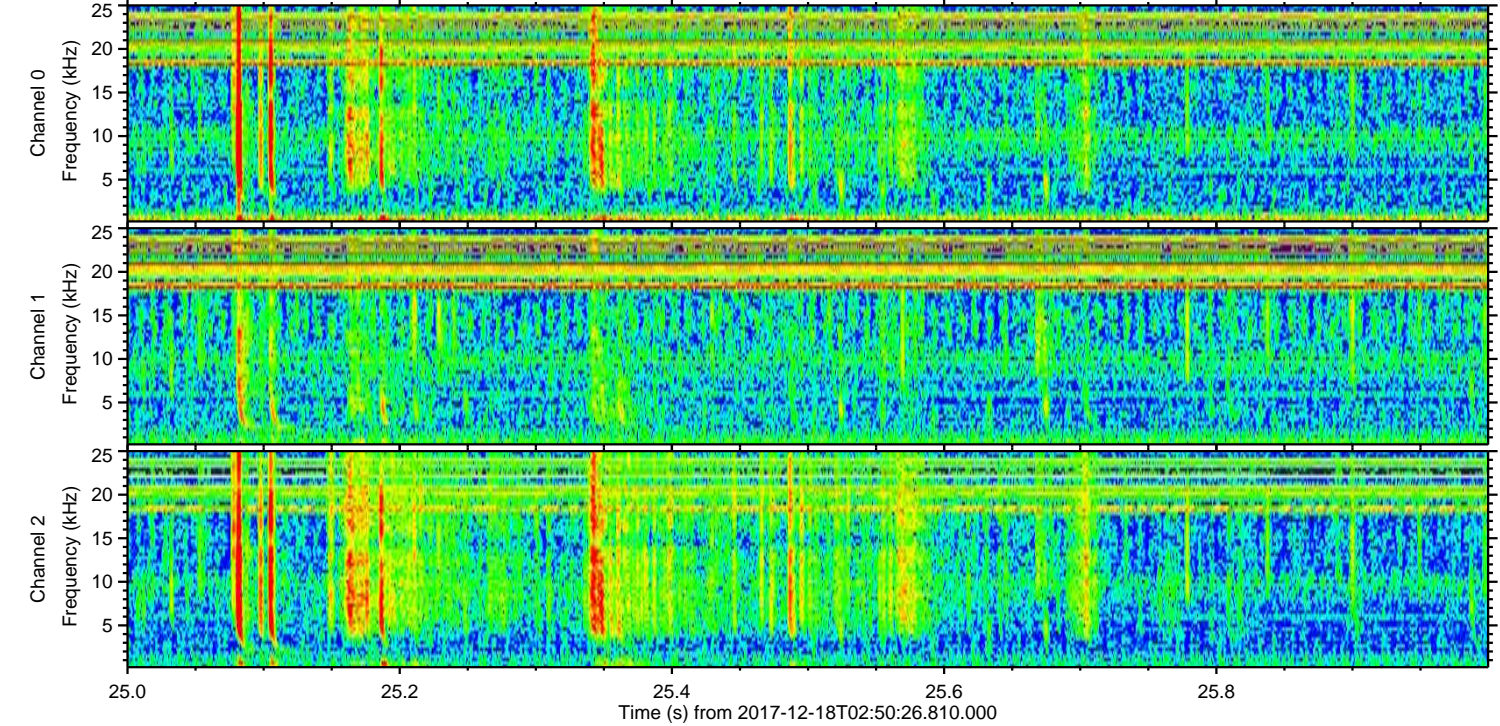
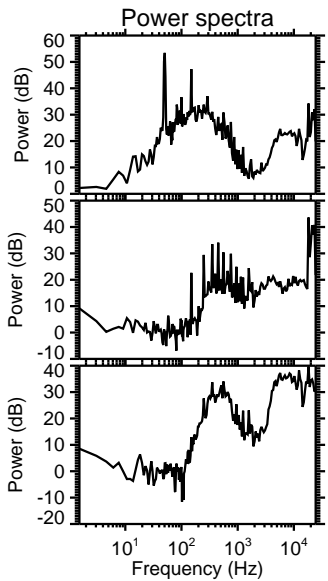
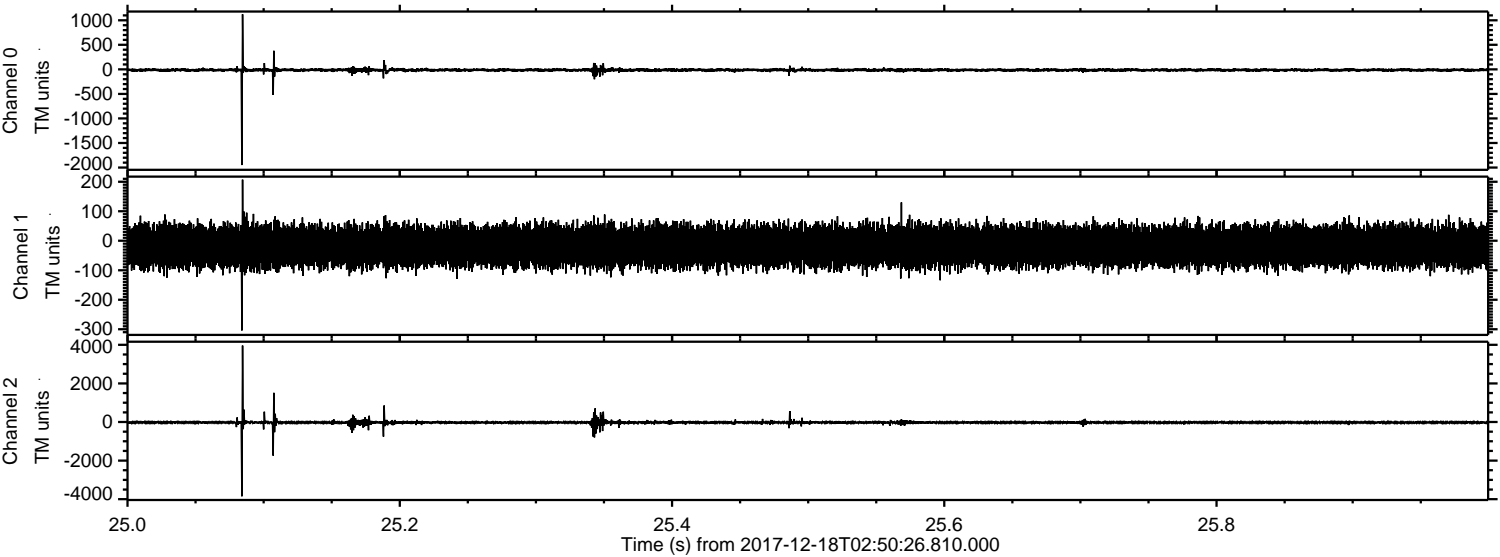

ELMAVAN 3D WAVEFORMS (Measured data sampled at 50 kHz) 51000 packets of 144 samples from 2017-12-18T02:50:26.810.000. Part 25/147

Processed Mon Dec 18 03:59:29 2017 by ELM ver.2012-10-06 from 001__elm20171218_025025__dat00.bin

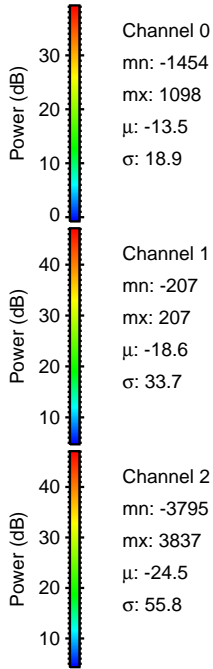
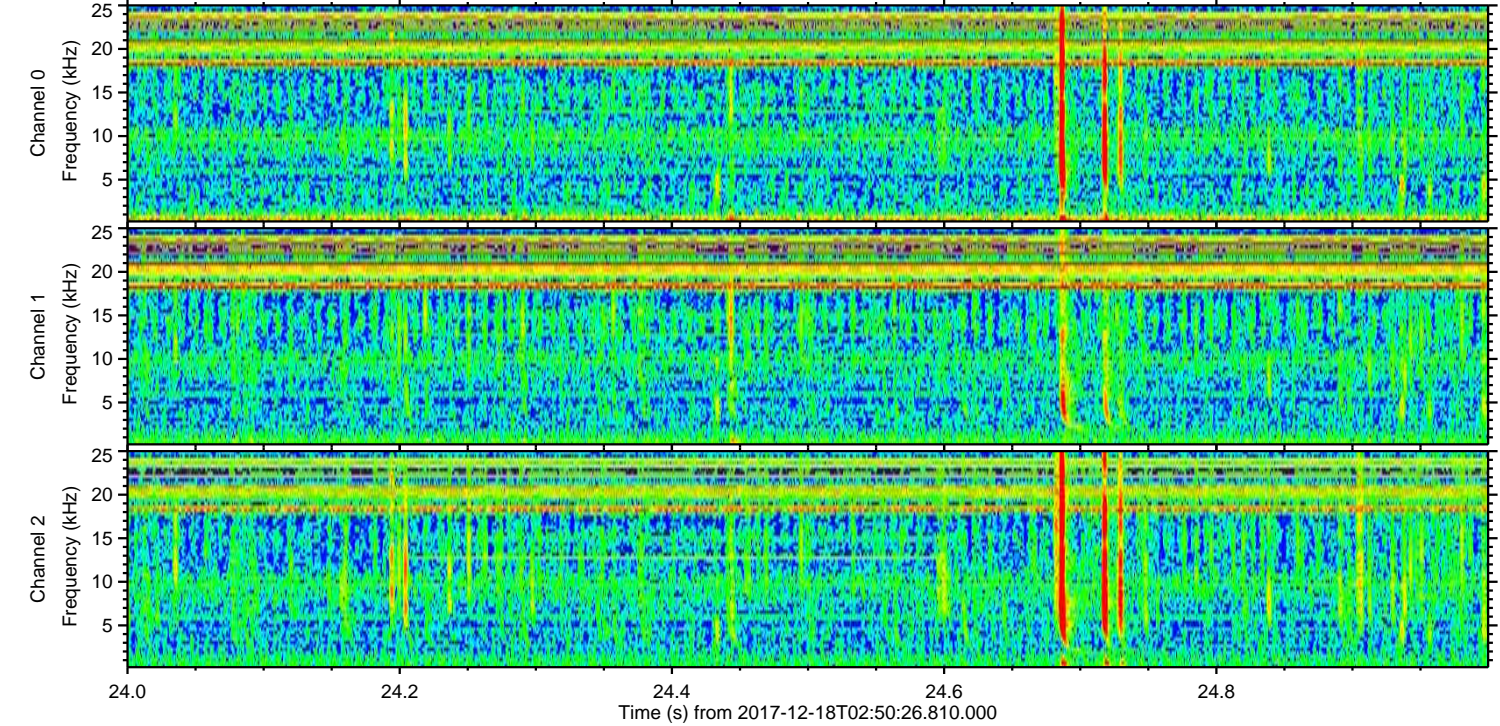
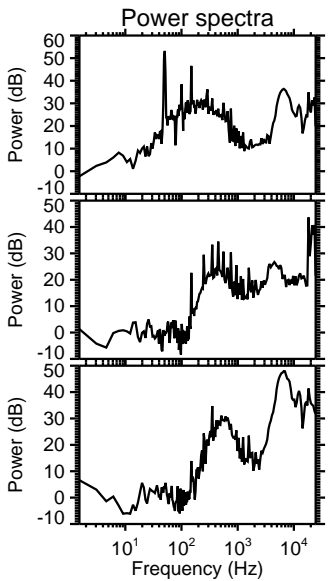
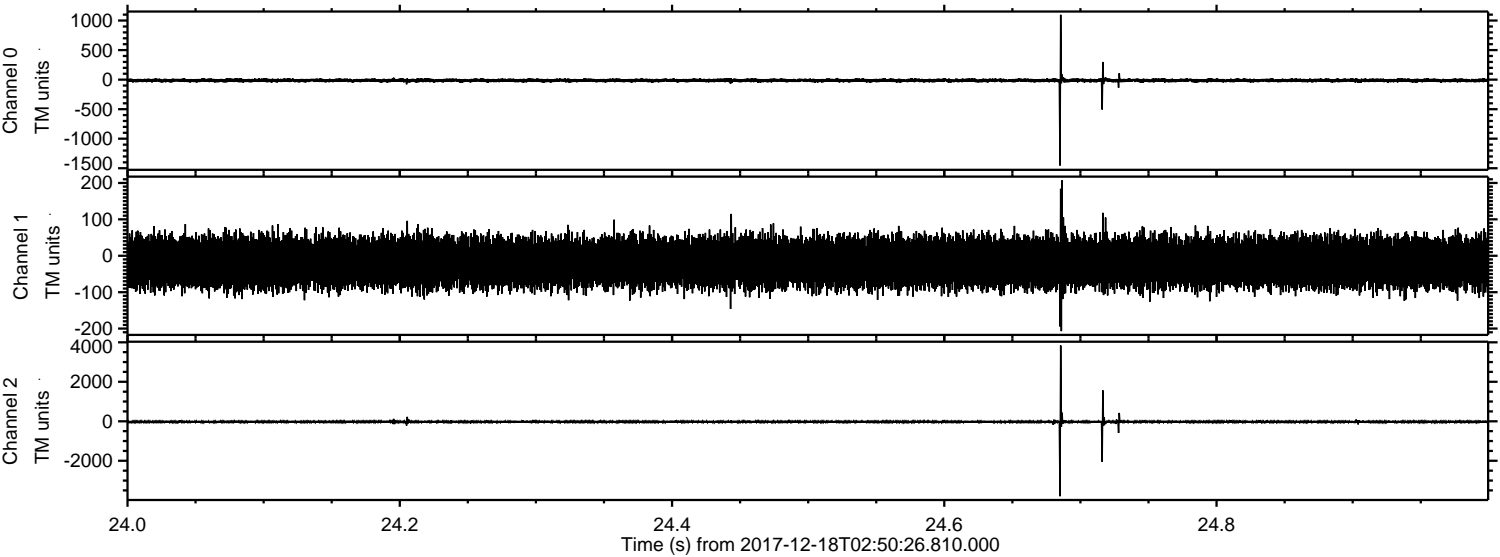

ELMAVAN 3D WAVEFORMS (Measured data sampled at 50 kHz) 51000 packets of 144 samples from 2017-12-18T02:50:26.810.000. Part 101/147

Processed Mon Dec 18 03:59:30 2017 by ELM ver.2012-10-06 from 001__elm20171218_025025__dat00.bin

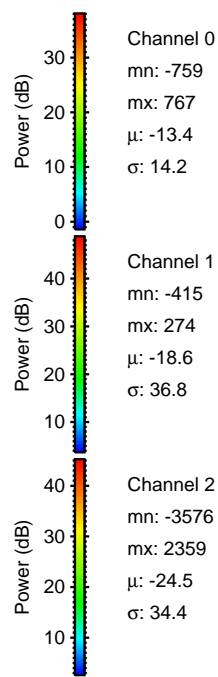
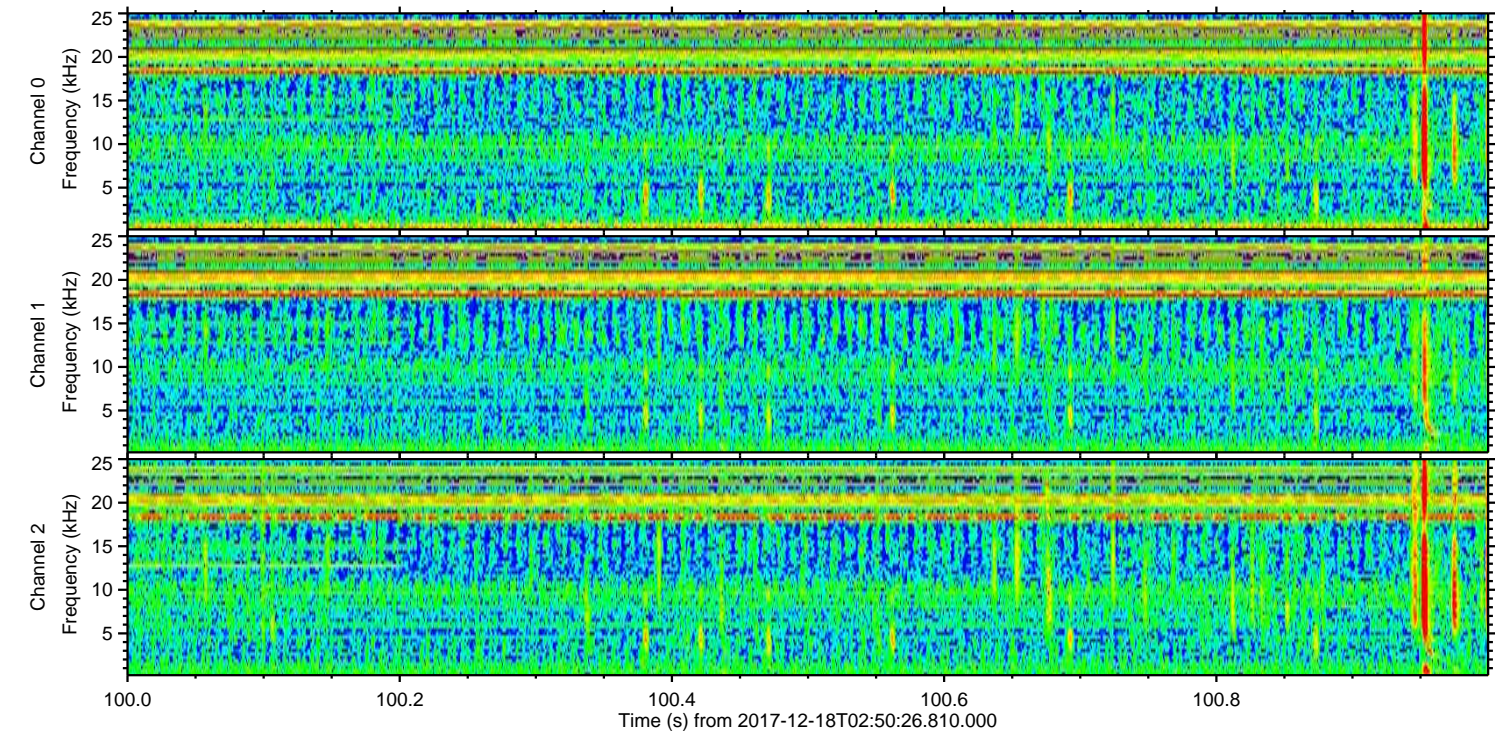
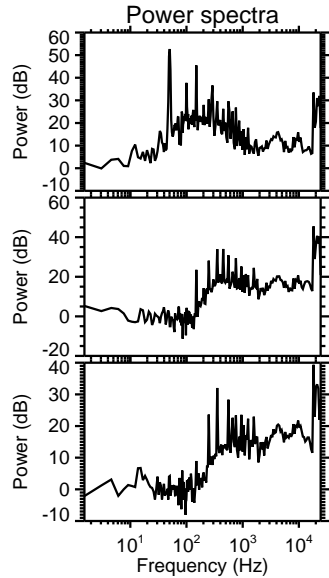
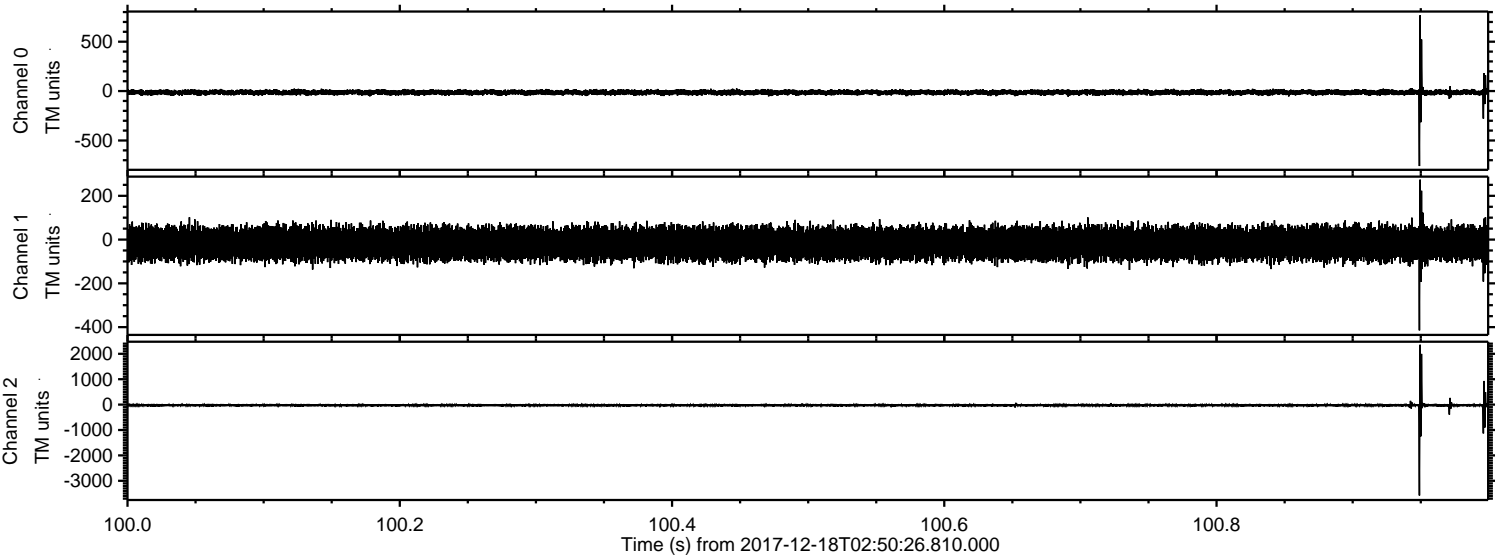

Processed Mon Dec 18 03:59:31 2017 by ELM ver.2012-10-06 from 001__elm20171218_025025__dat00.bin

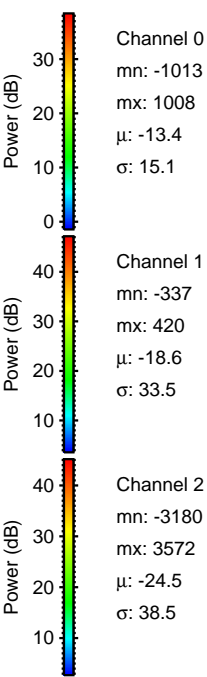
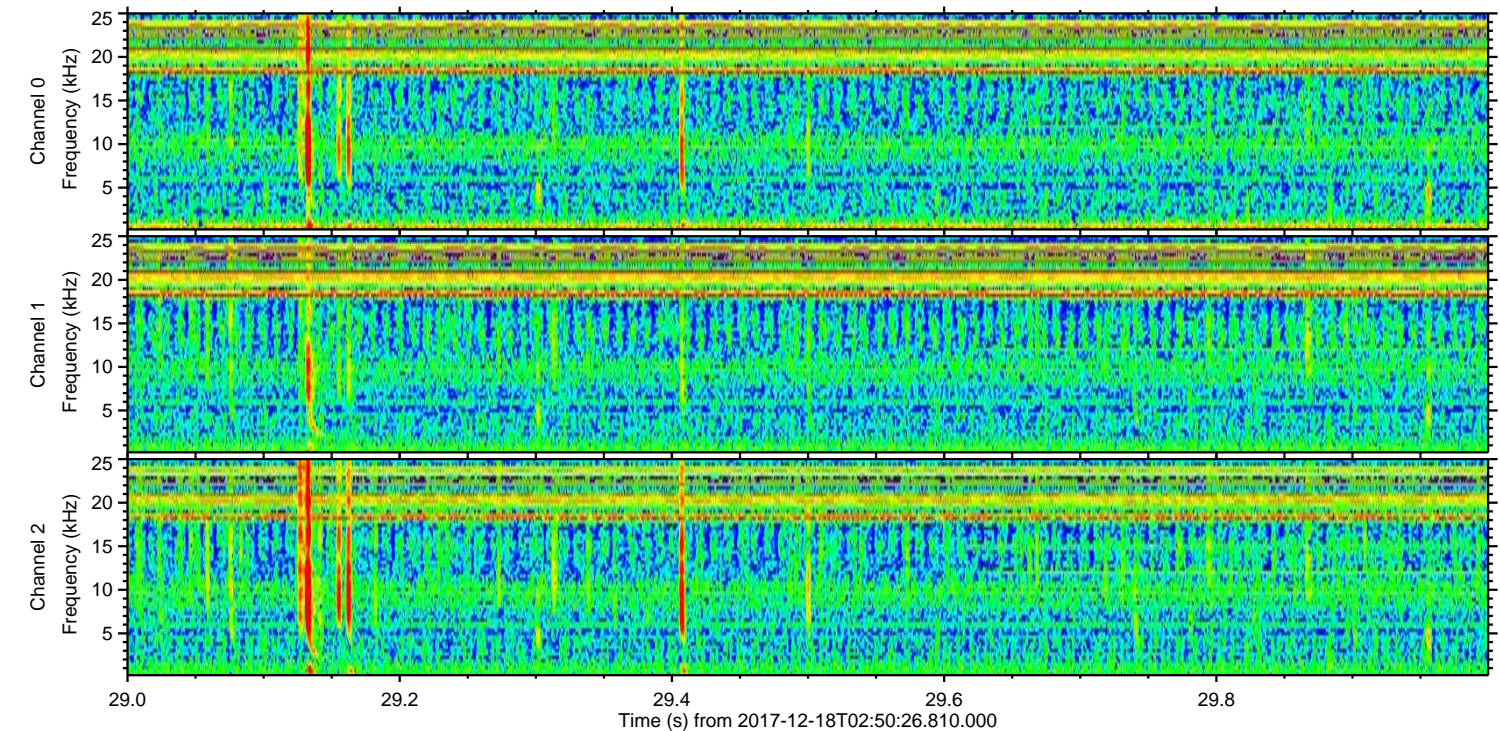
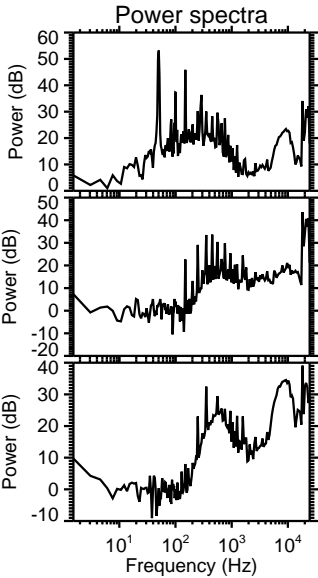
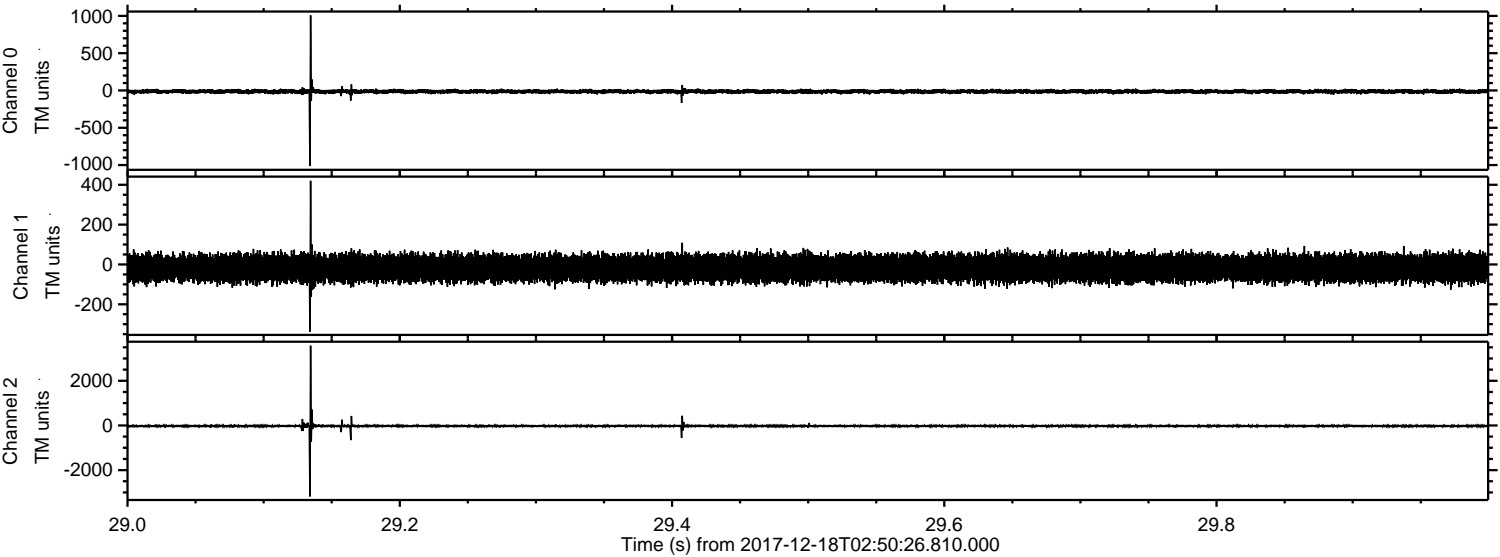

Channel 0
mn: -1013
mx: 1008
 μ : -13.4
 σ : 15.1

Channel 1
mn: -337
mx: 420
 μ : -18.6
 σ : 33.5

Channel 2
mn: -3180
mx: 3572
 μ : -24.5
 σ : 38.5

Processed Mon Dec 18 03:59:32 2017 by ELM ver.2012-10-06 from 001__elm20171218_025025__dat00.bin

