

ELMAVAN 3D WAVEFORMS (Measured data sampled at 50 kHz) 51000 packets of 144 samples from 2017-12-18T02:20:25.442.000.

Processed Mon Dec 18 03:29:13 2017 by ELM ver.2012-10-06 from 001__elm20171218_022024__dat00.bin

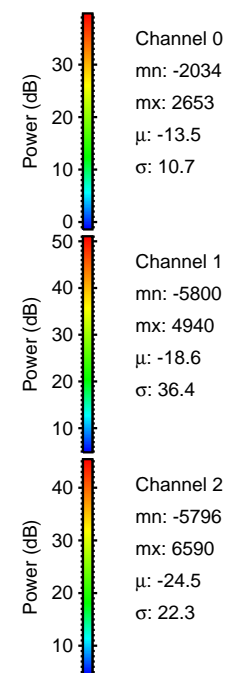
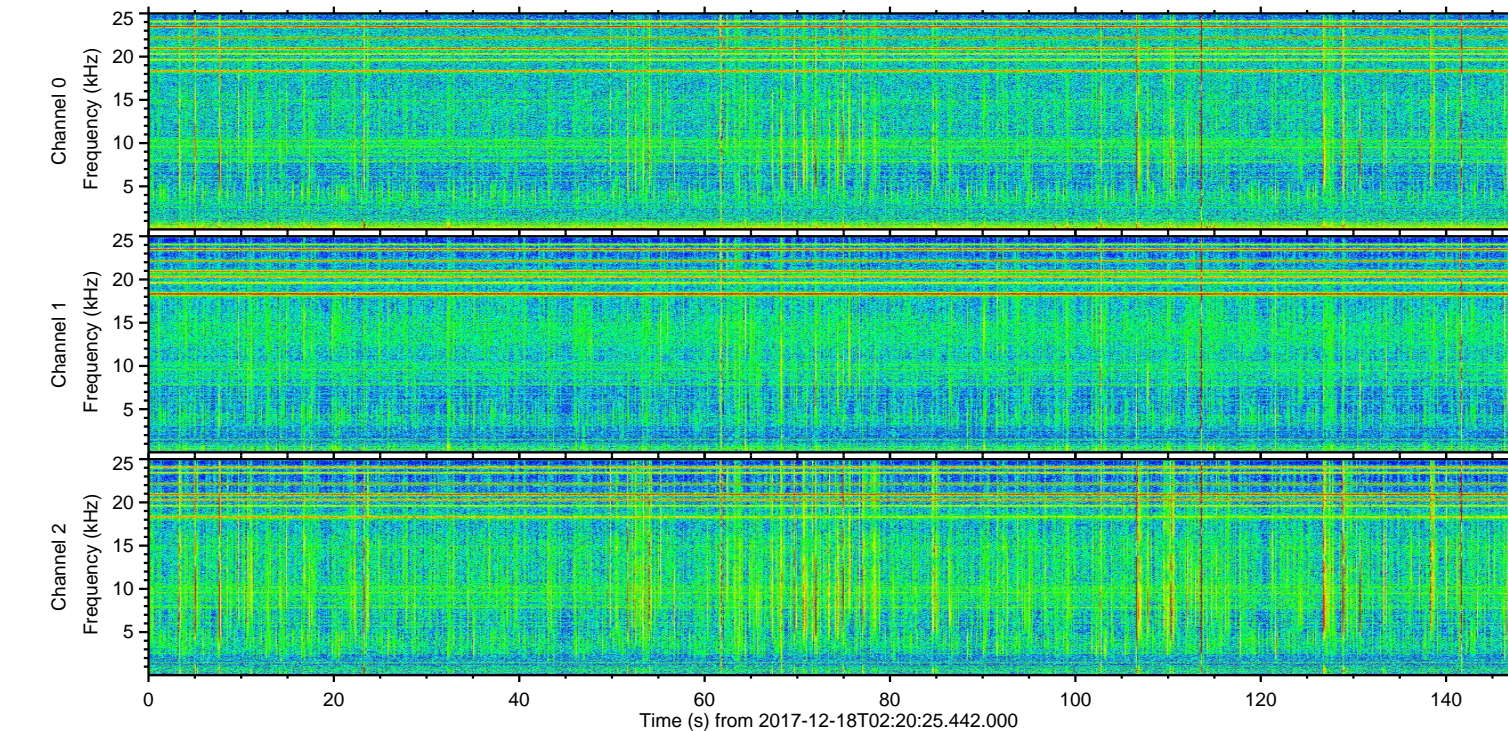
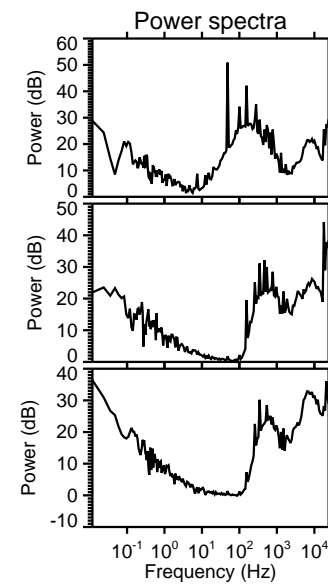
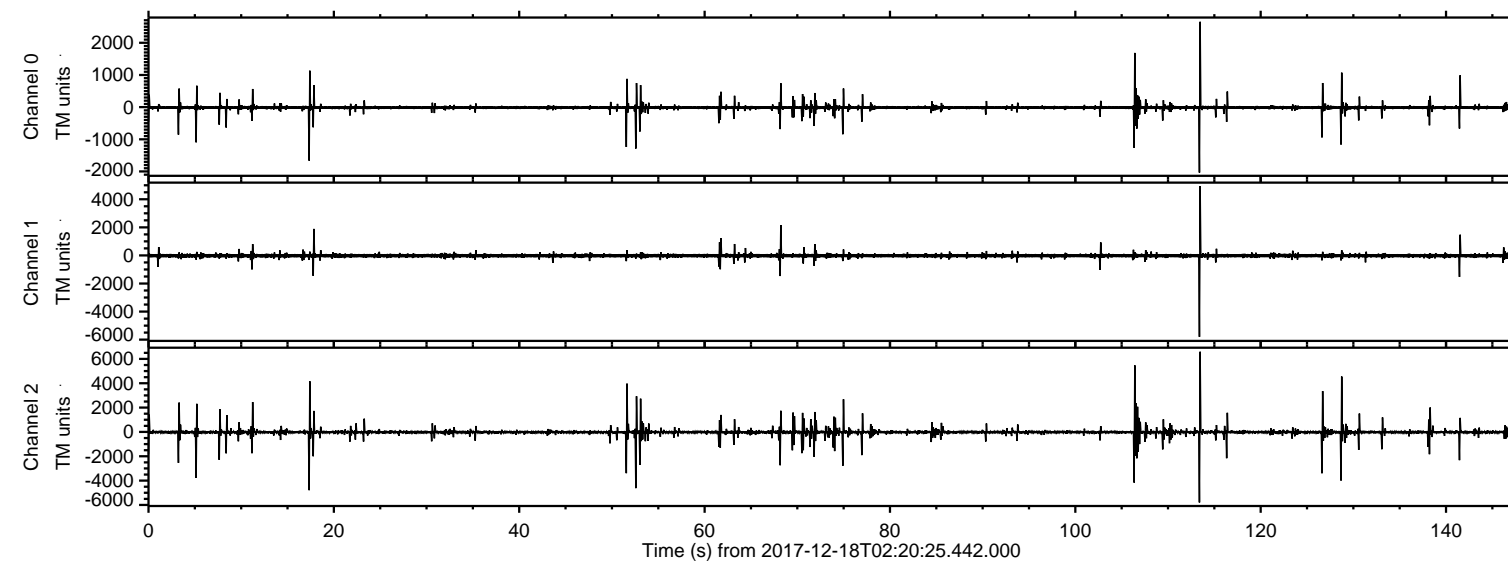

ELMAVAN 3D WAVEFORMS (Measured data sampled at 50 kHz) 51000 packets of 144 samples from 2017-12-18T02:20:25.442.000. Part 114/147

Processed Mon Dec 18 03:29:21 2017 by ELM ver.2012-10-06 from 001__elm20171218_022024__dat00.bin

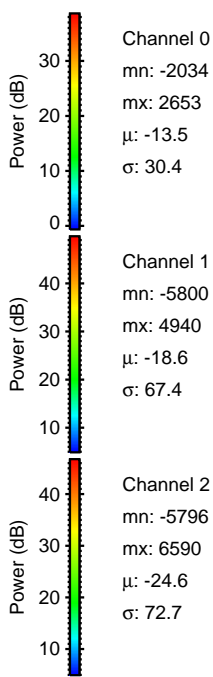
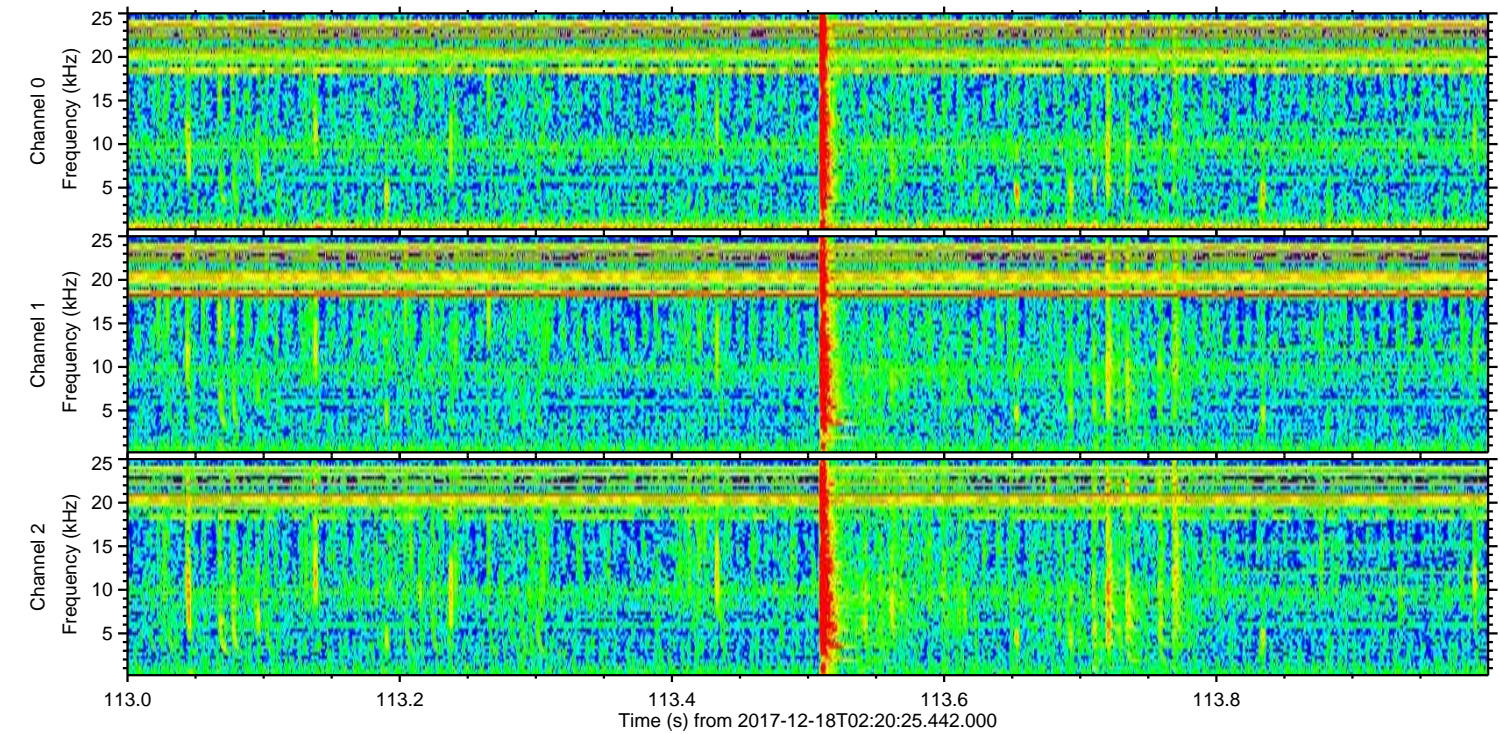
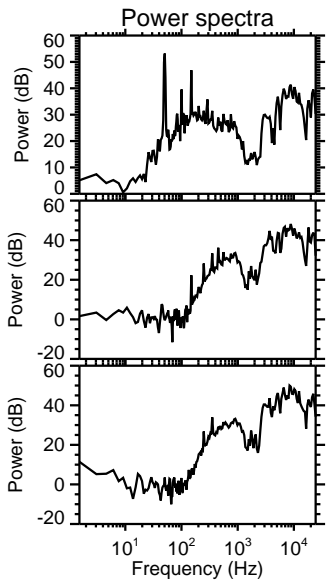
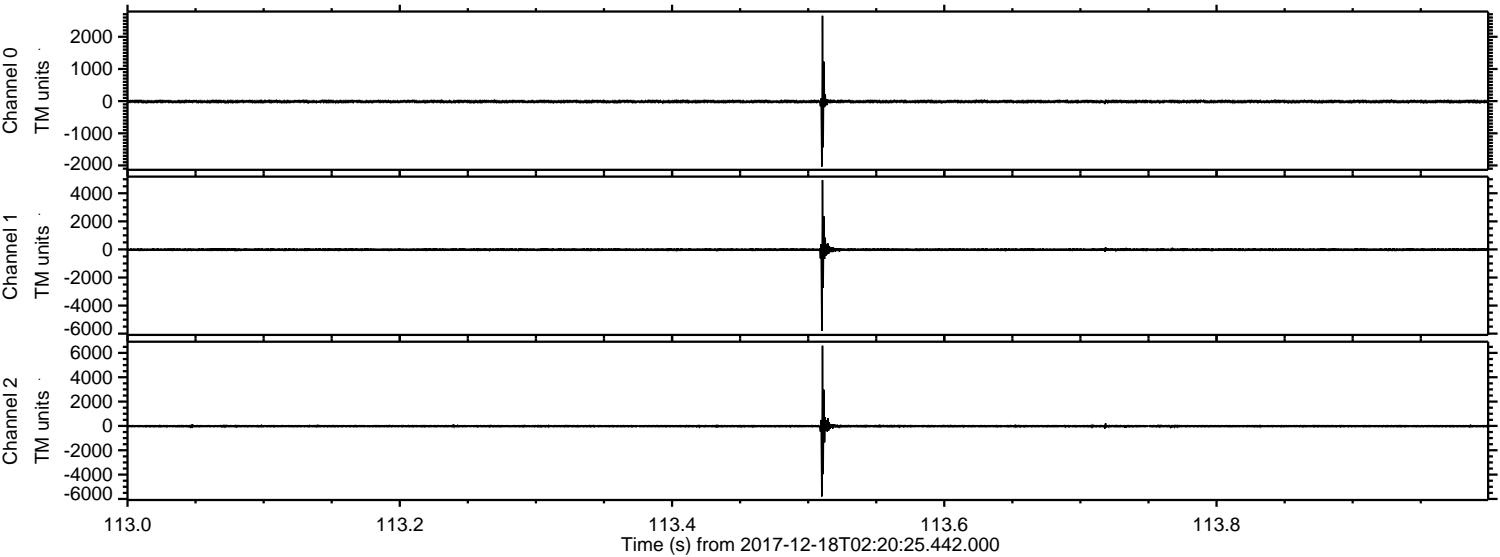

Channel 0
mn: -2034
mx: 2653
 μ : -13.5
 σ : 30.4

Channel 1
mn: -5800
mx: 4940
 μ : -18.6
 σ : 67.4

Channel 2
mn: -5796
mx: 6590
 μ : -24.6
 σ : 72.7

ELMAVAN 3D WAVEFORMS (Measured data sampled at 50 kHz) 51000 packets of 144 samples from 2017-12-18T02:20:25.442.000. Part 107/147

Processed Mon Dec 18 03:29:22 2017 by ELM ver.2012-10-06 from 001__elm20171218_022024__dat00.bin

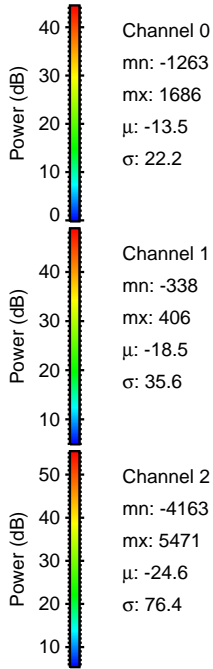
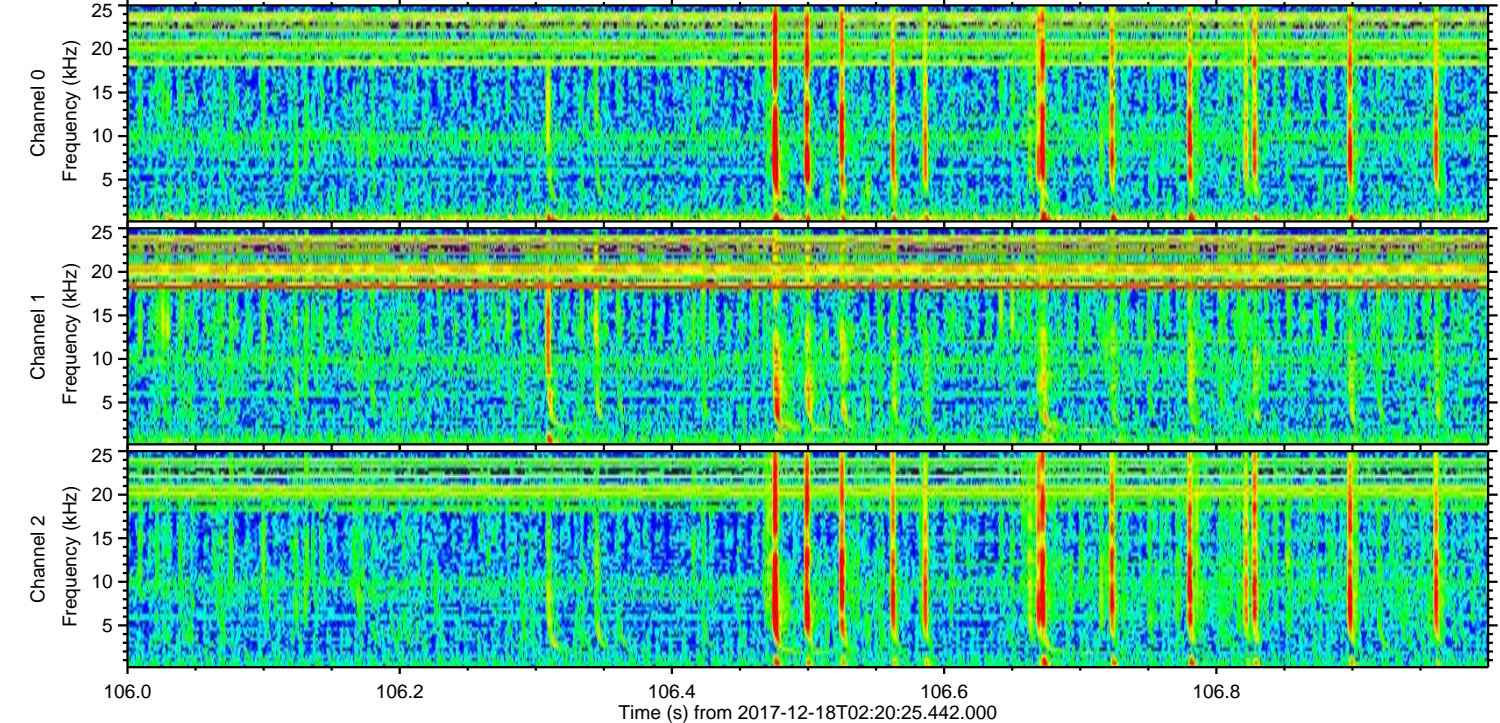
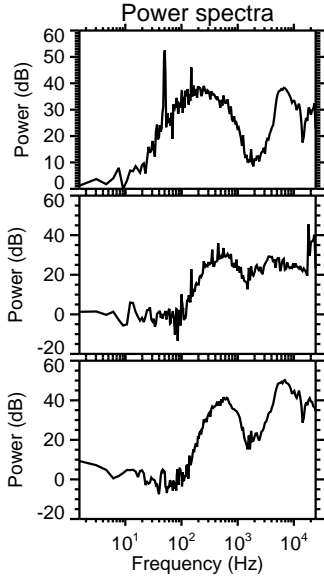
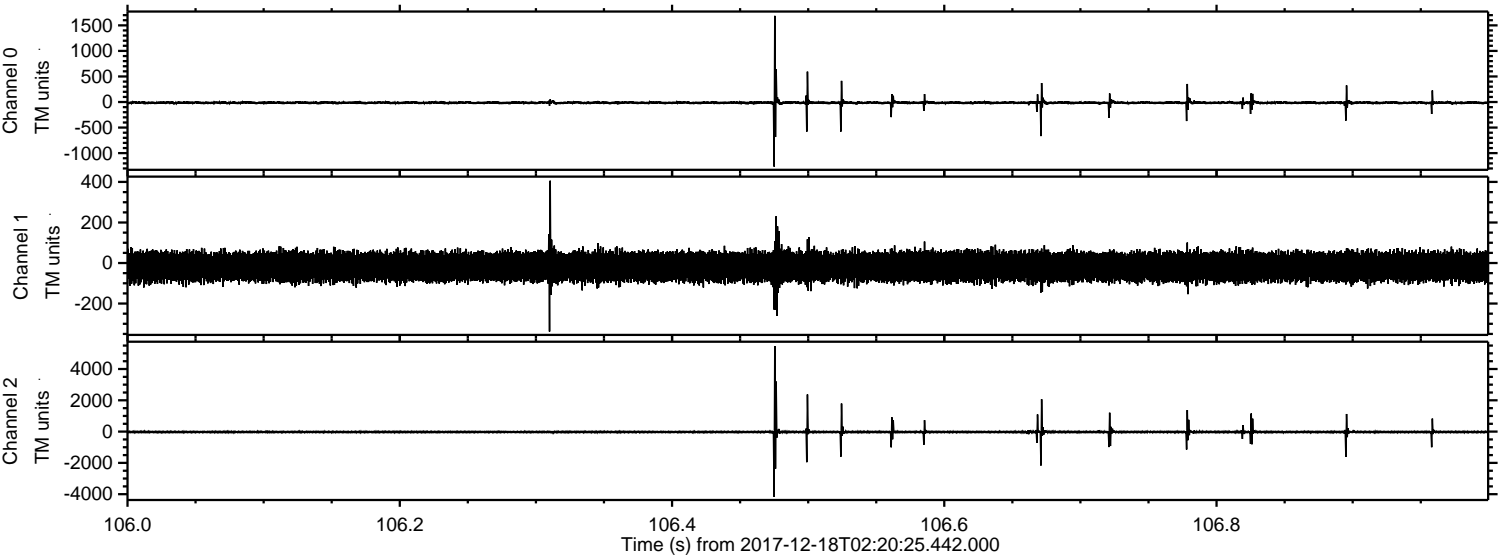

ELMAVAN 3D WAVEFORMS (Measured data sampled at 50 kHz) 51000 packets of 144 samples from 2017-12-18T02:20:25.442.000. Part 18/147

Processed Mon Dec 18 03:29:23 2017 by ELM ver.2012-10-06 from 001__elm20171218_022024__dat00.bin

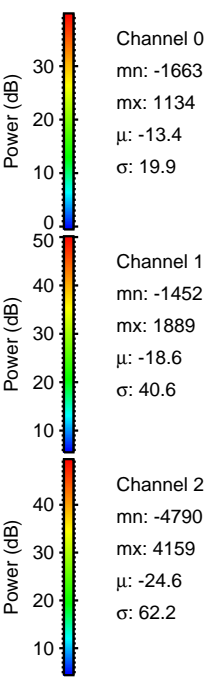
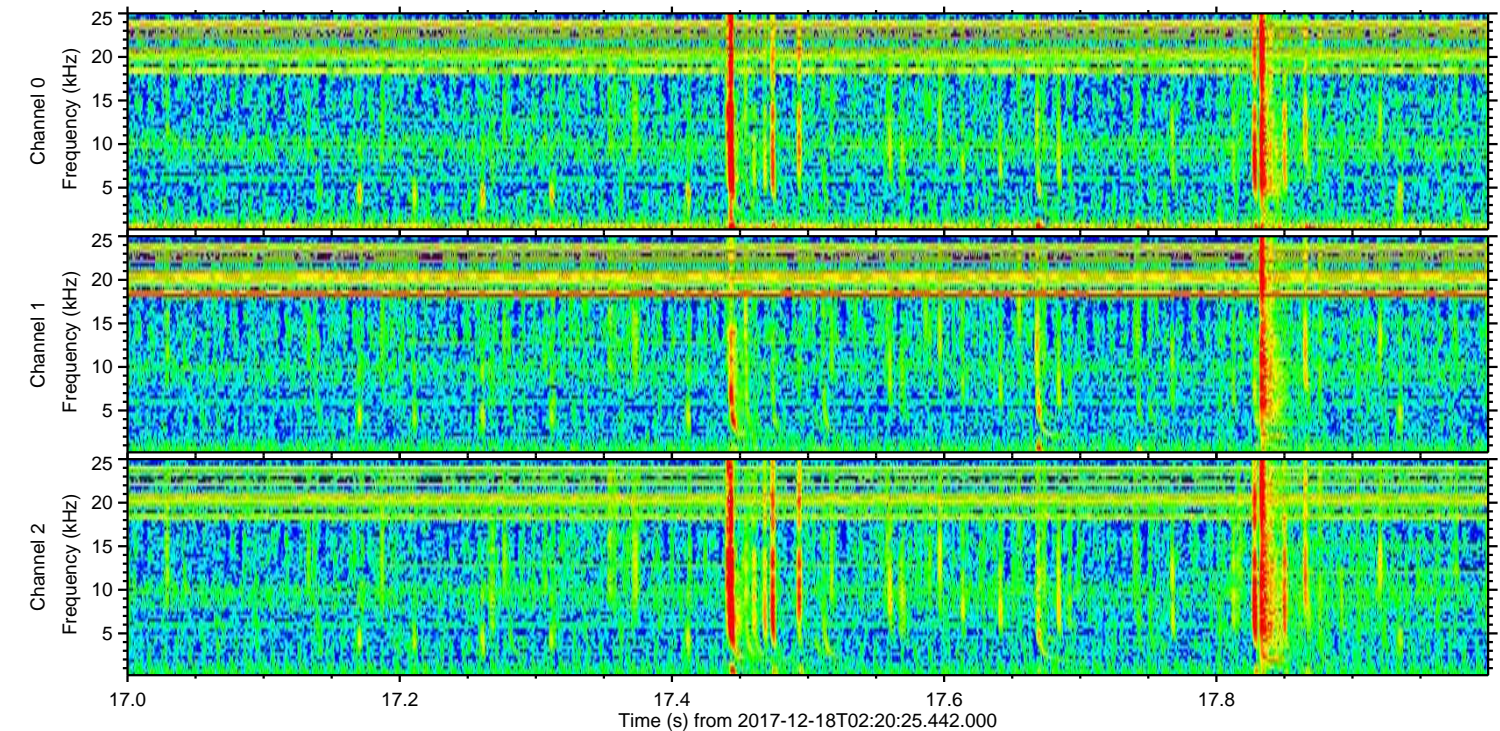
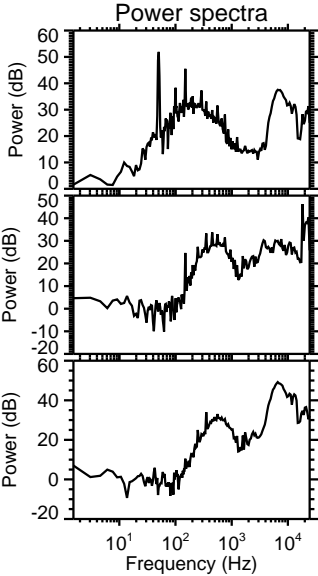
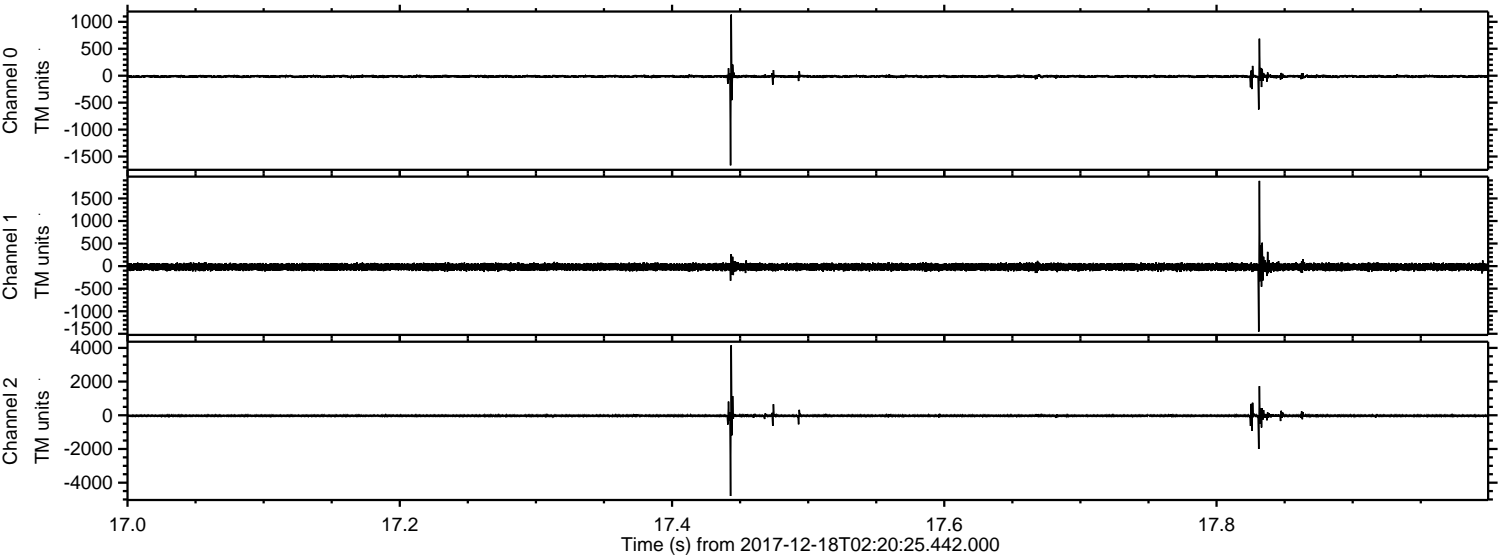

Processed Mon Dec 18 03:29:24 2017 by ELM ver.2012-10-06 from 001__elm20171218_022024__dat00.bin

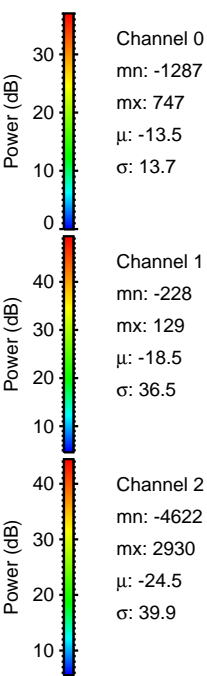
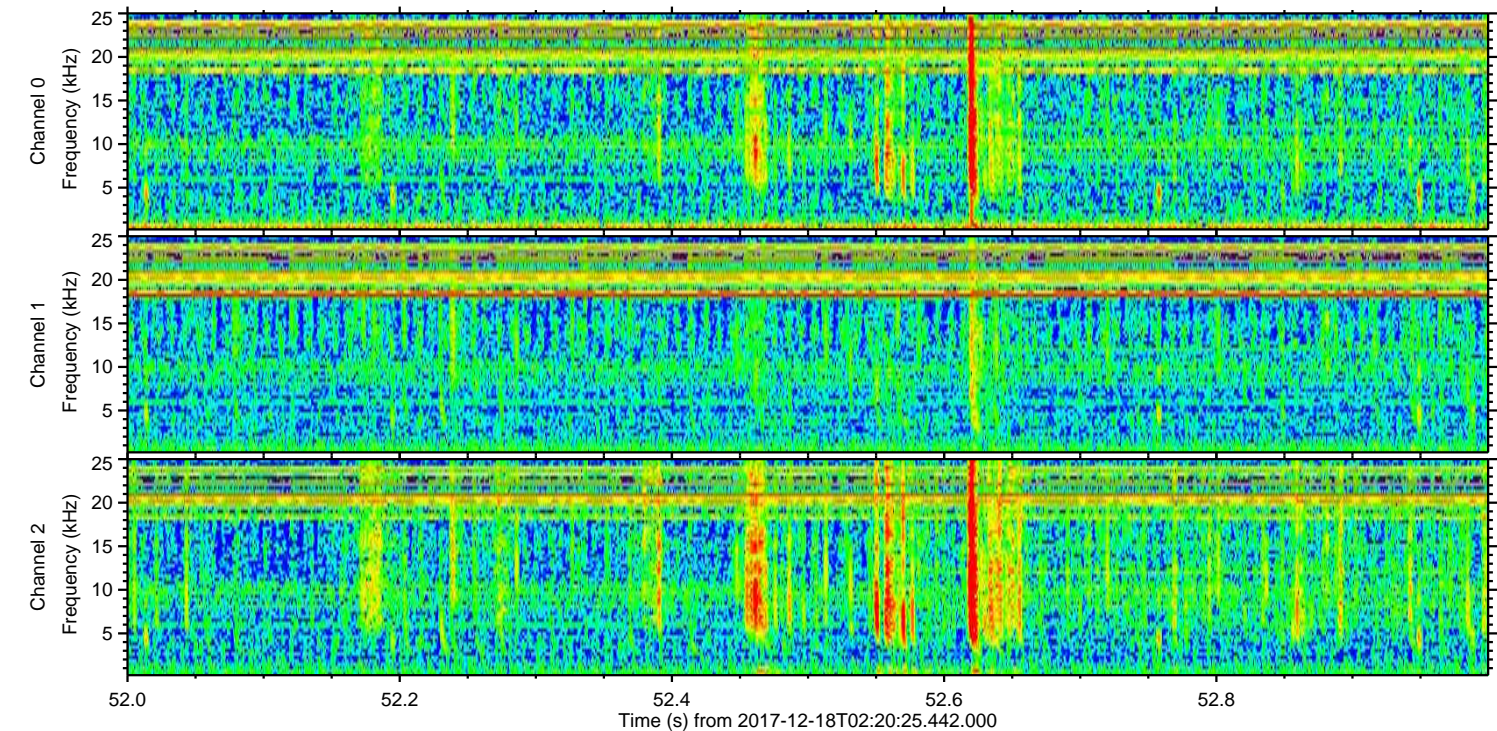
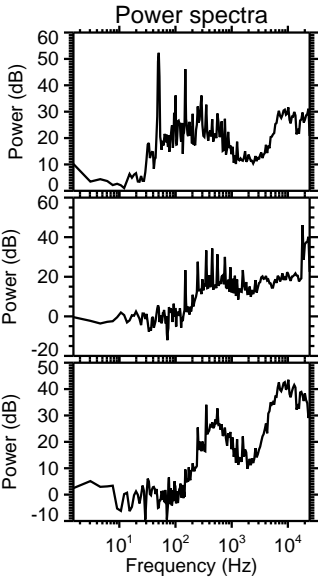
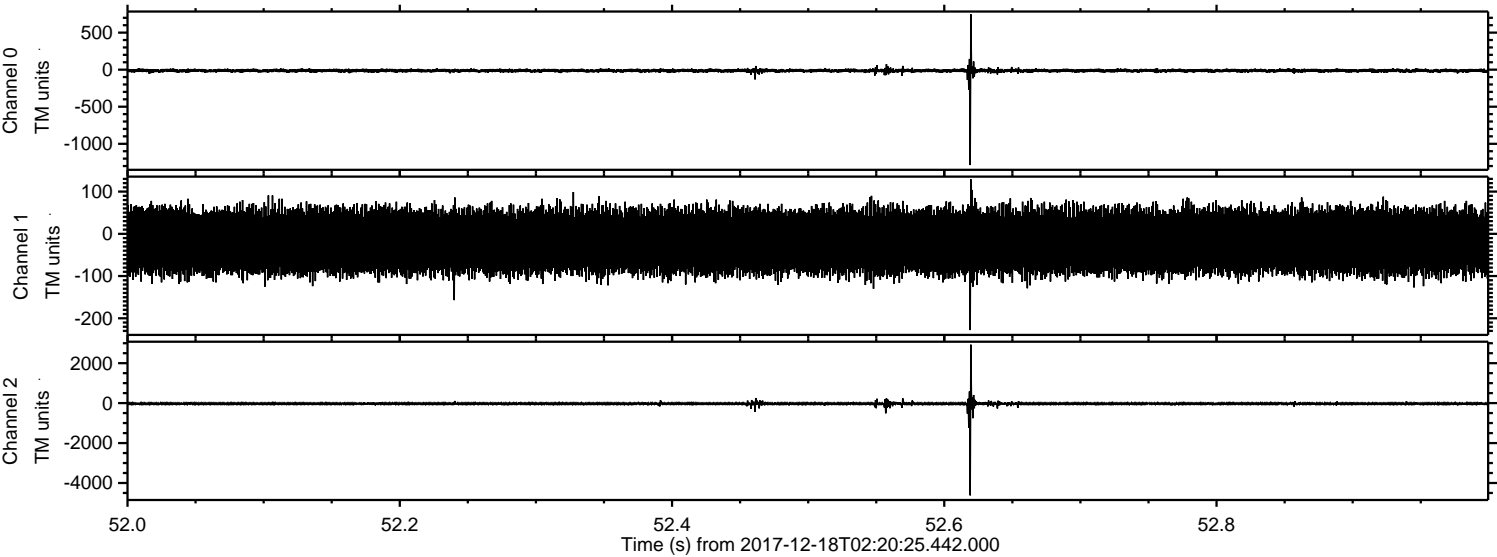

ELMAVAN 3D WAVEFORMS (Measured data sampled at 50 kHz) 51000 packets of 144 samples from 2017-12-18T02:20:25.442.000. Part 129/147

Processed Mon Dec 18 03:29:25 2017 by ELM ver.2012-10-06 from 001__elm20171218_022024__dat00.bin

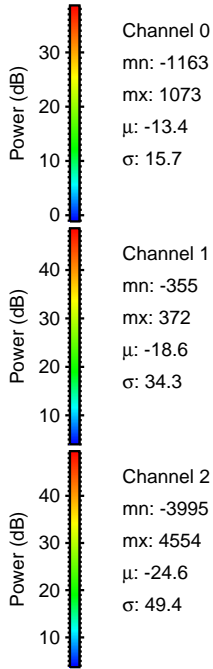
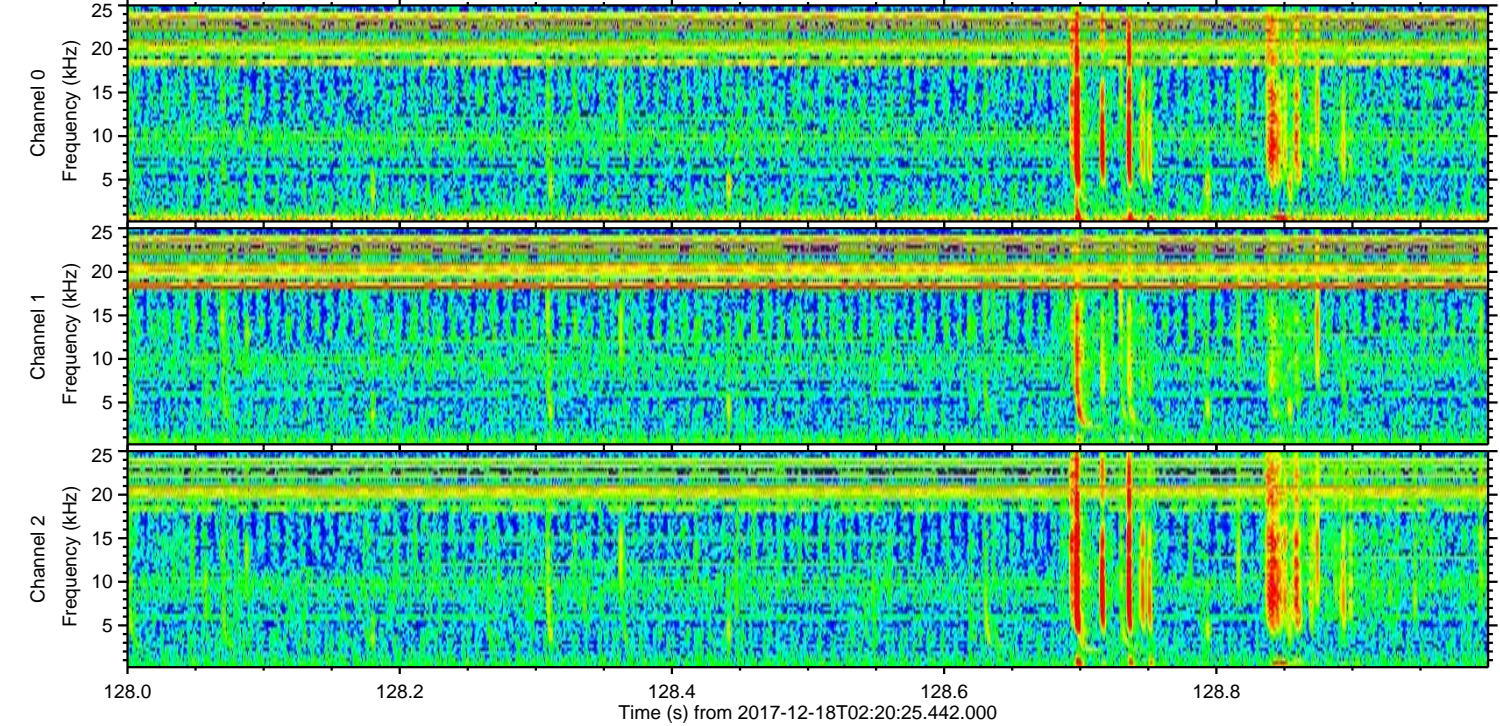
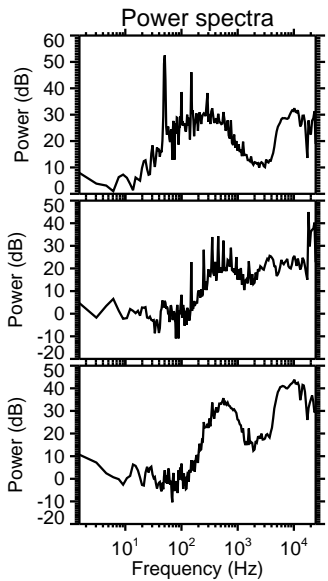
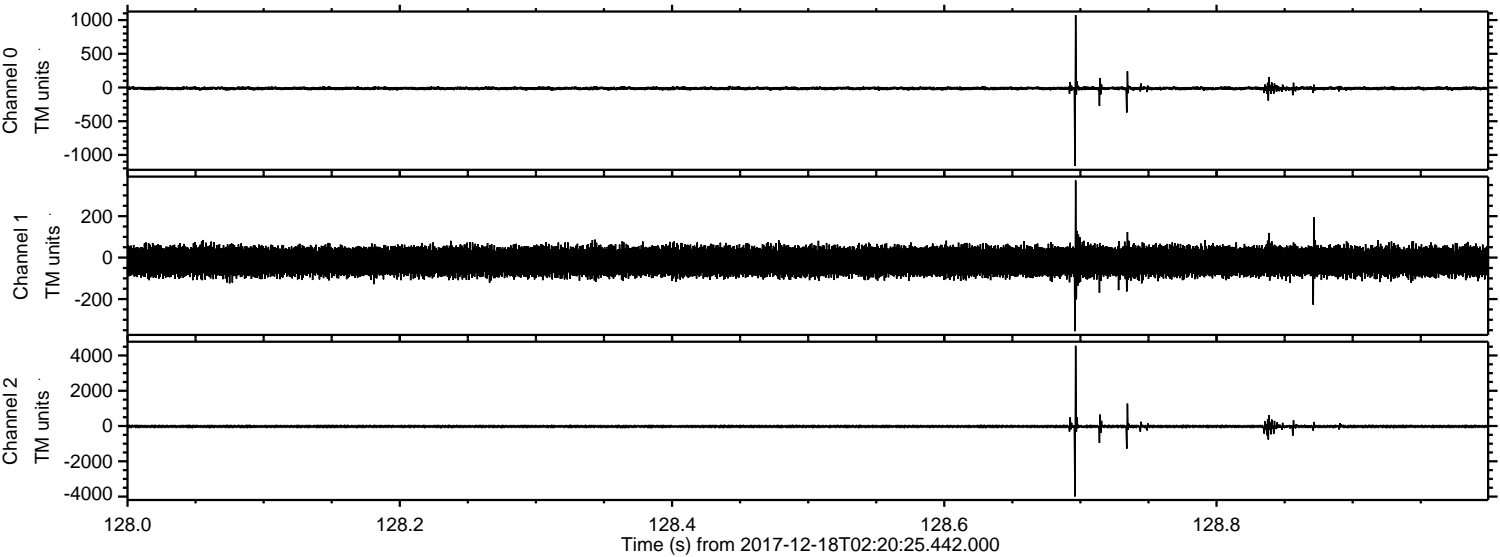

Channel 0
mn: -1163
mx: 1073
 μ : -13.4
 σ : 15.7

Channel 1
mn: -355
mx: 372
 μ : -18.6
 σ : 34.3

Channel 2
mn: -3995
mx: 4554
 μ : -24.6
 σ : 49.4

Processed Mon Dec 18 03:29:25 2017 by ELM ver.2012-10-06 from 001__elm20171218_022024__dat00.bin

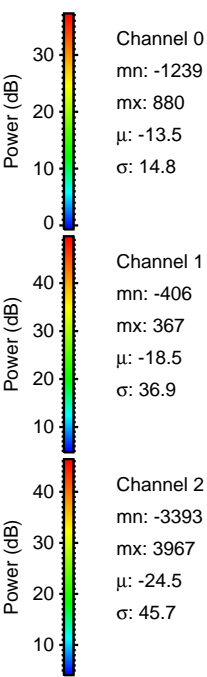
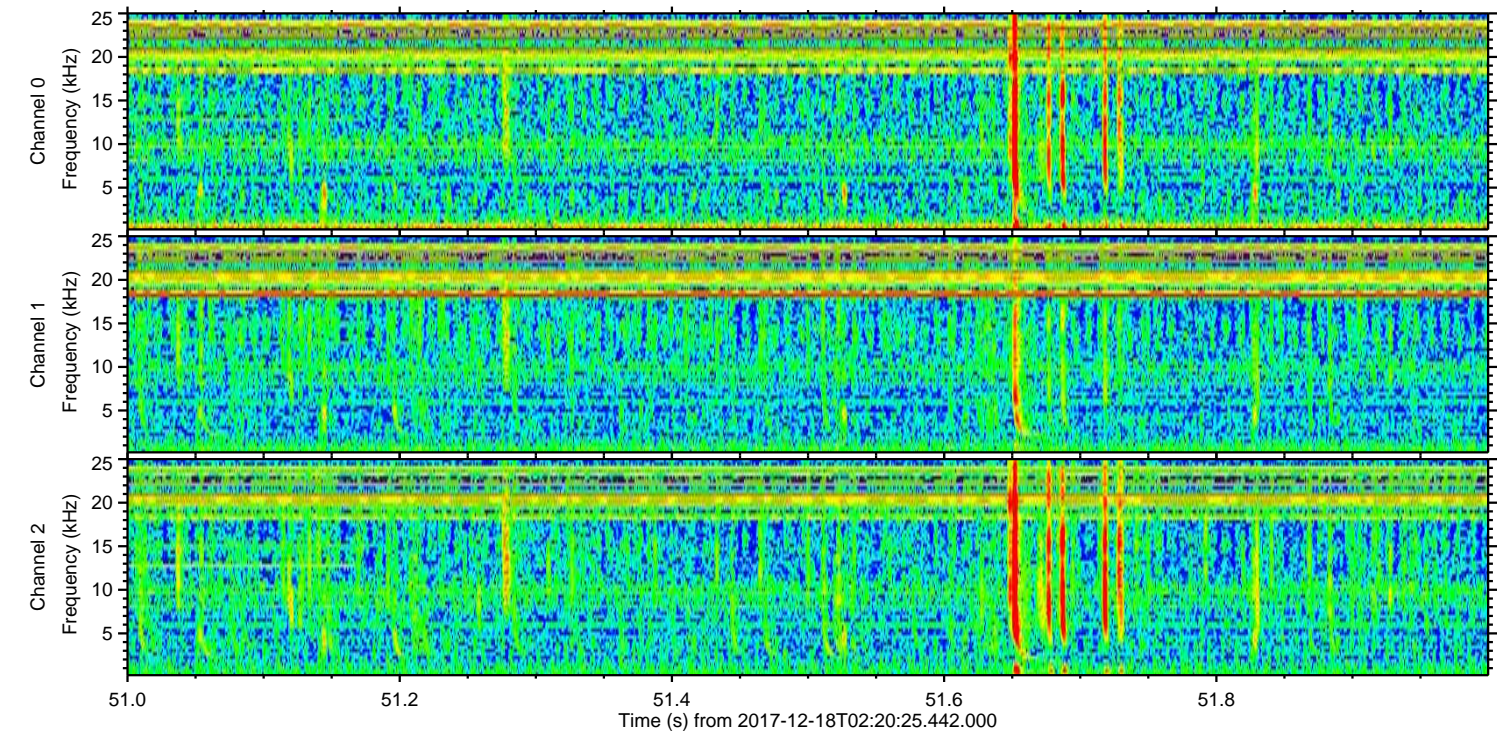
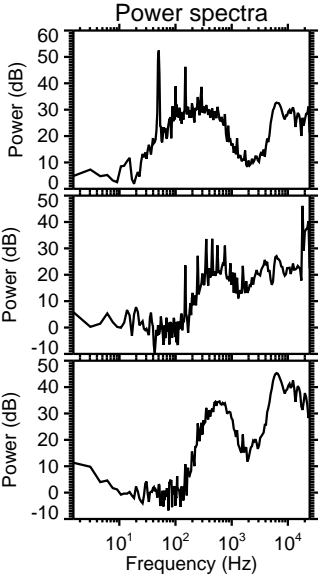
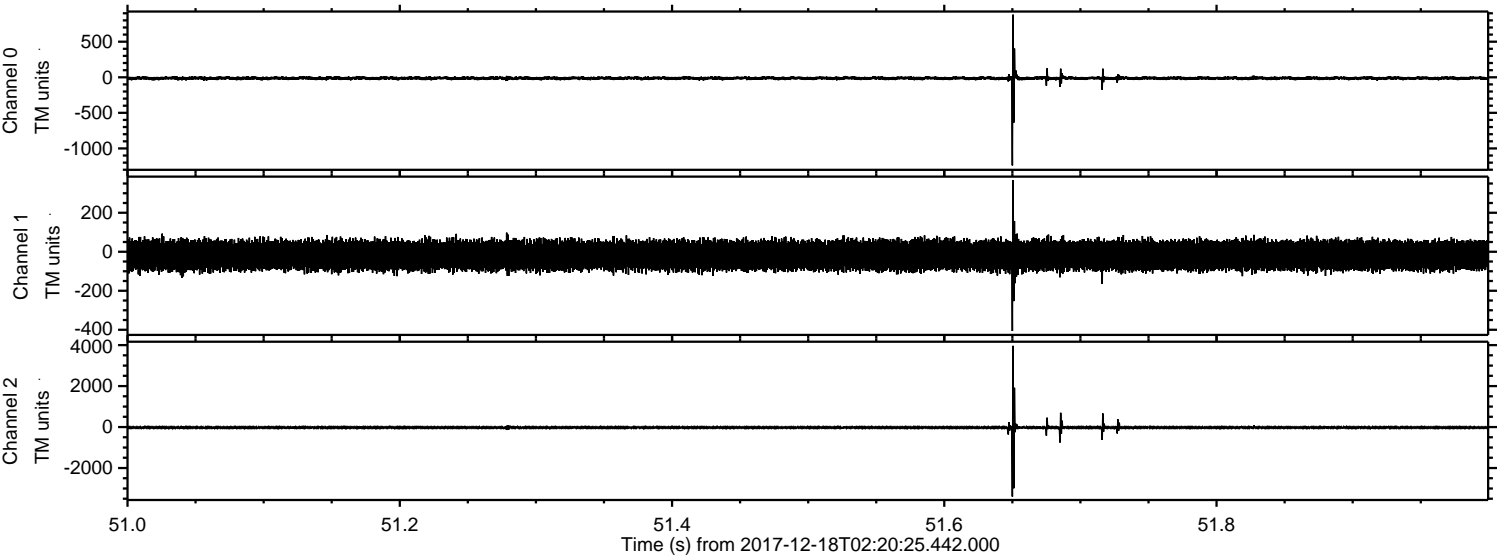

Processed Mon Dec 18 03:29:26 2017 by ELM ver.2012-10-06 from 001__elm20171218_022024__dat00.bin

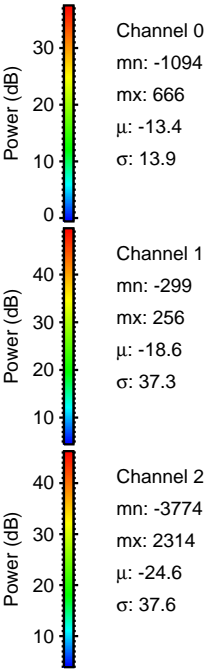
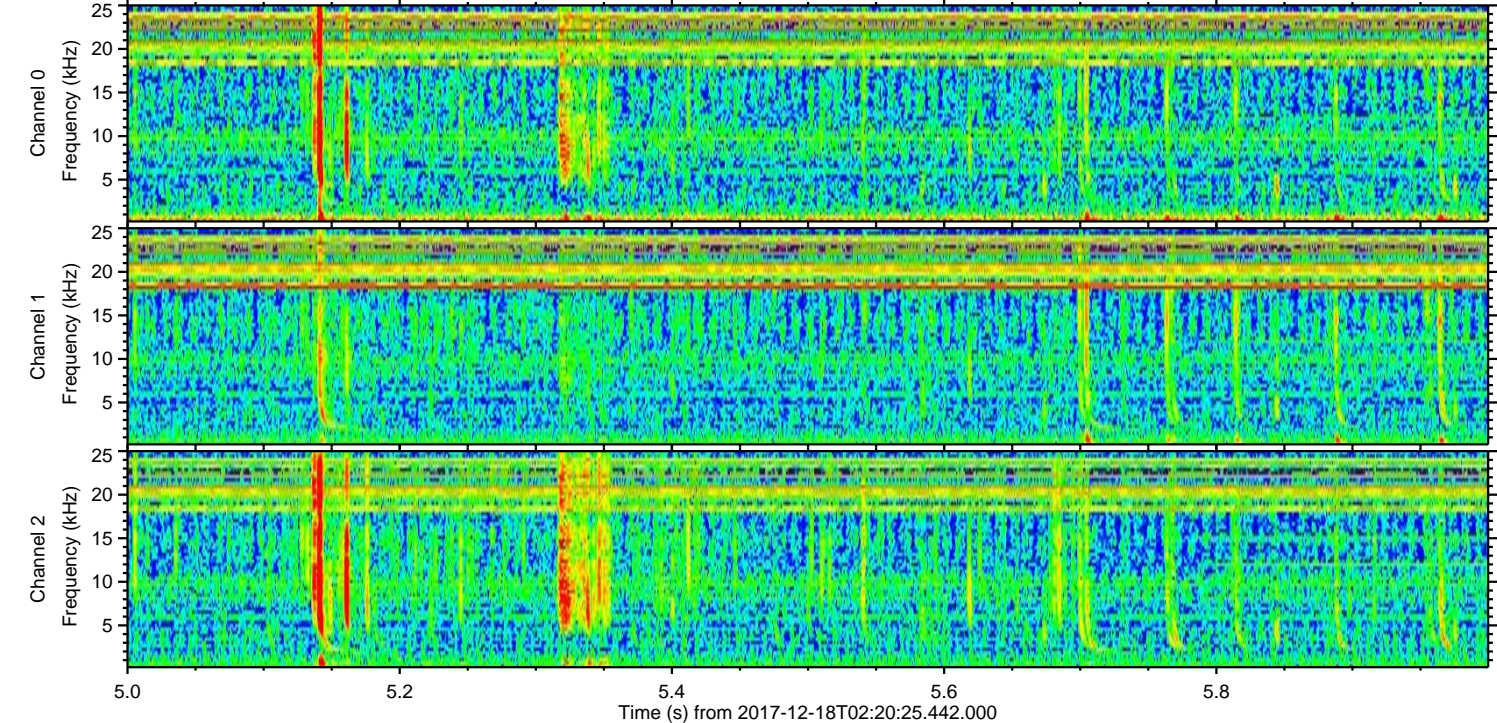
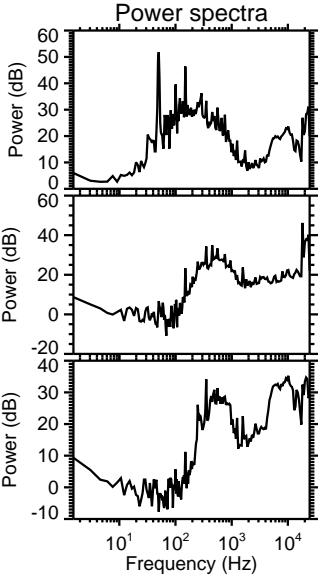
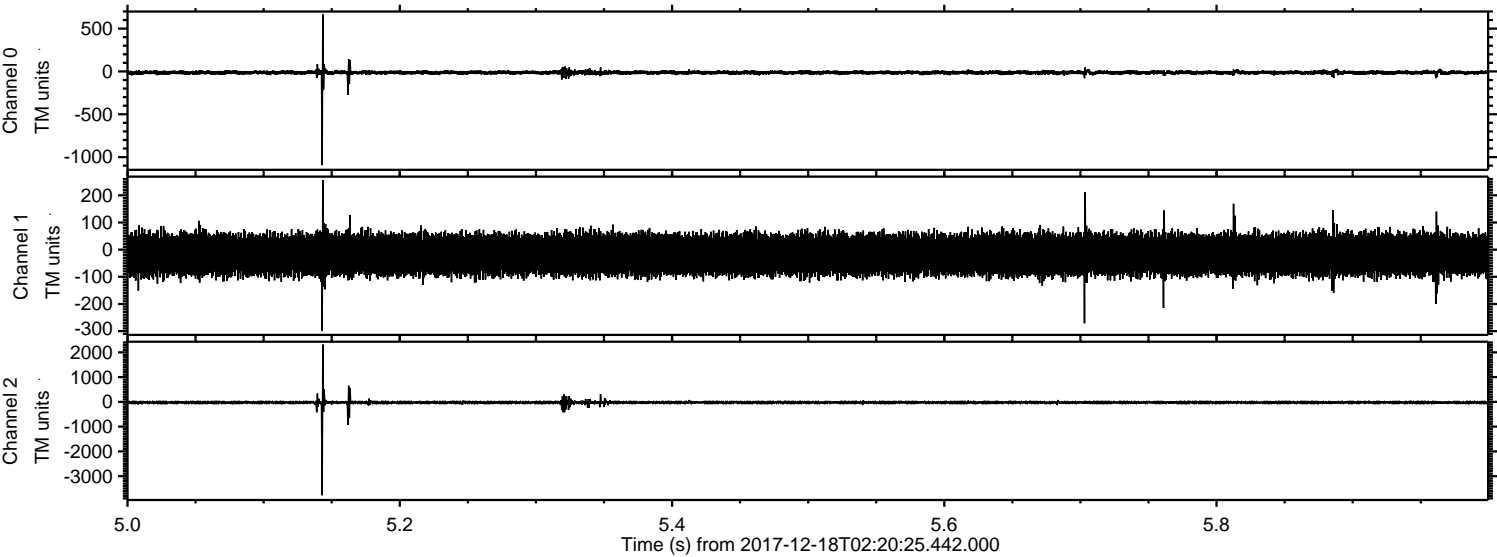

ELMAVAN 3D WAVEFORMS (Measured data sampled at 50 kHz) 51000 packets of 144 samples from 2017-12-18T02:20:25.442.000. Part 127/147

Processed Mon Dec 18 03:29:27 2017 by ELM ver.2012-10-06 from 001__elm20171218_022024__dat00.bin

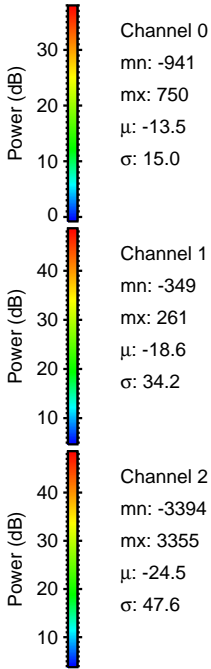
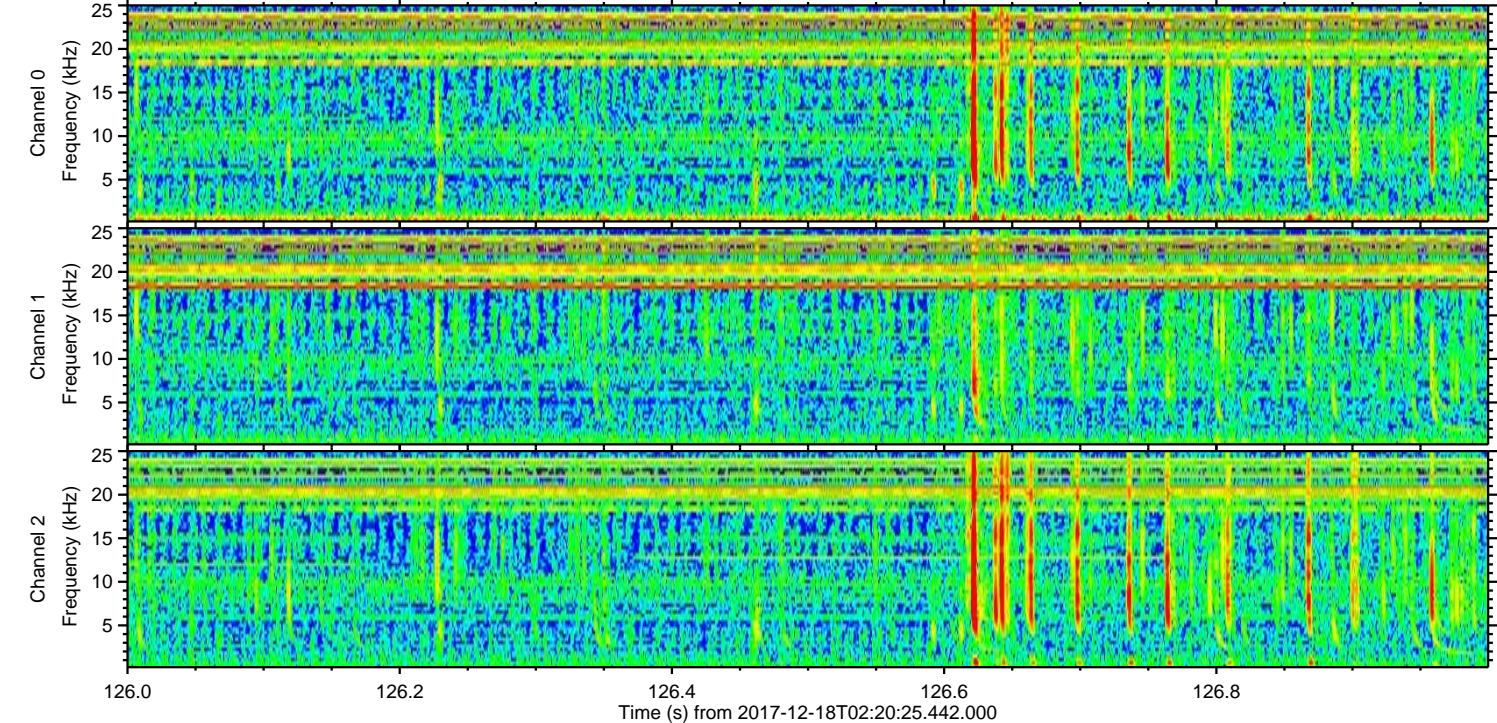
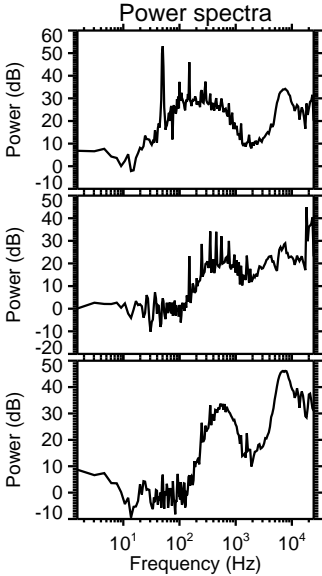
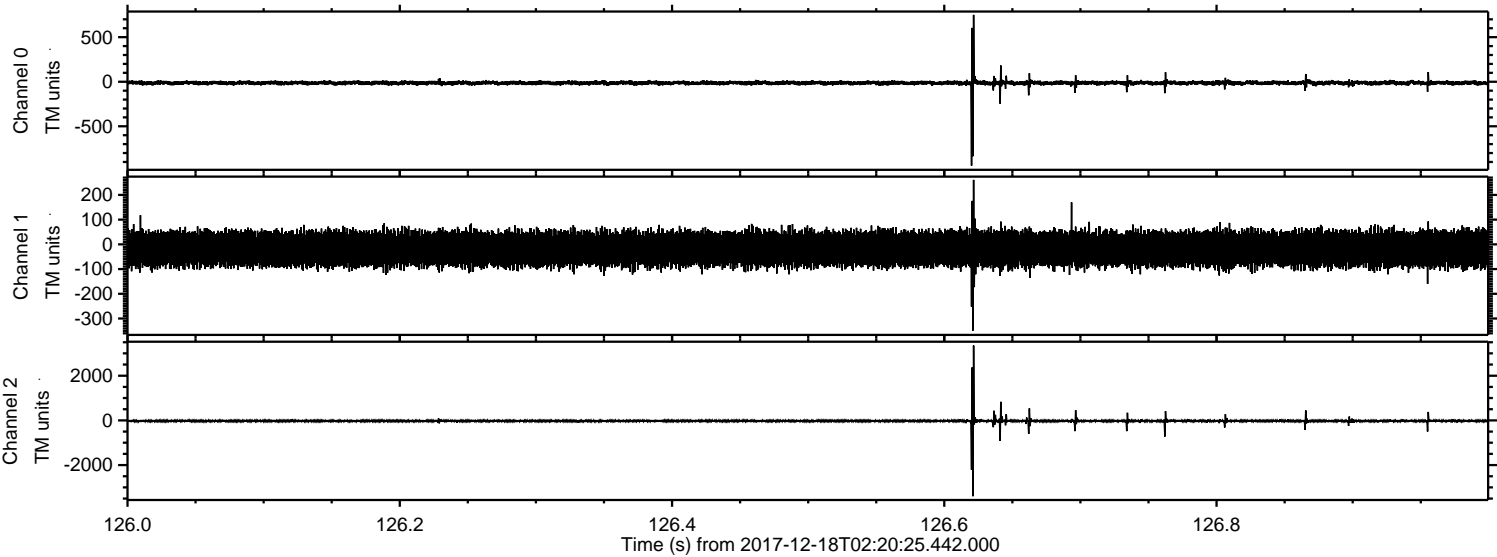

Processed Mon Dec 18 03:29:28 2017 by ELM ver.2012-10-06 from 001__elm20171218_022024__dat00.bin

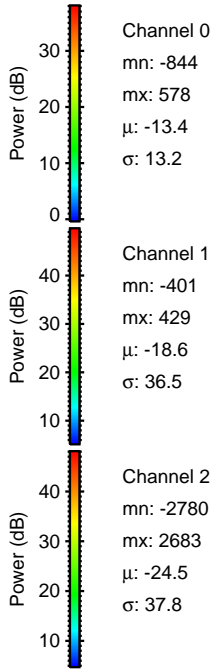
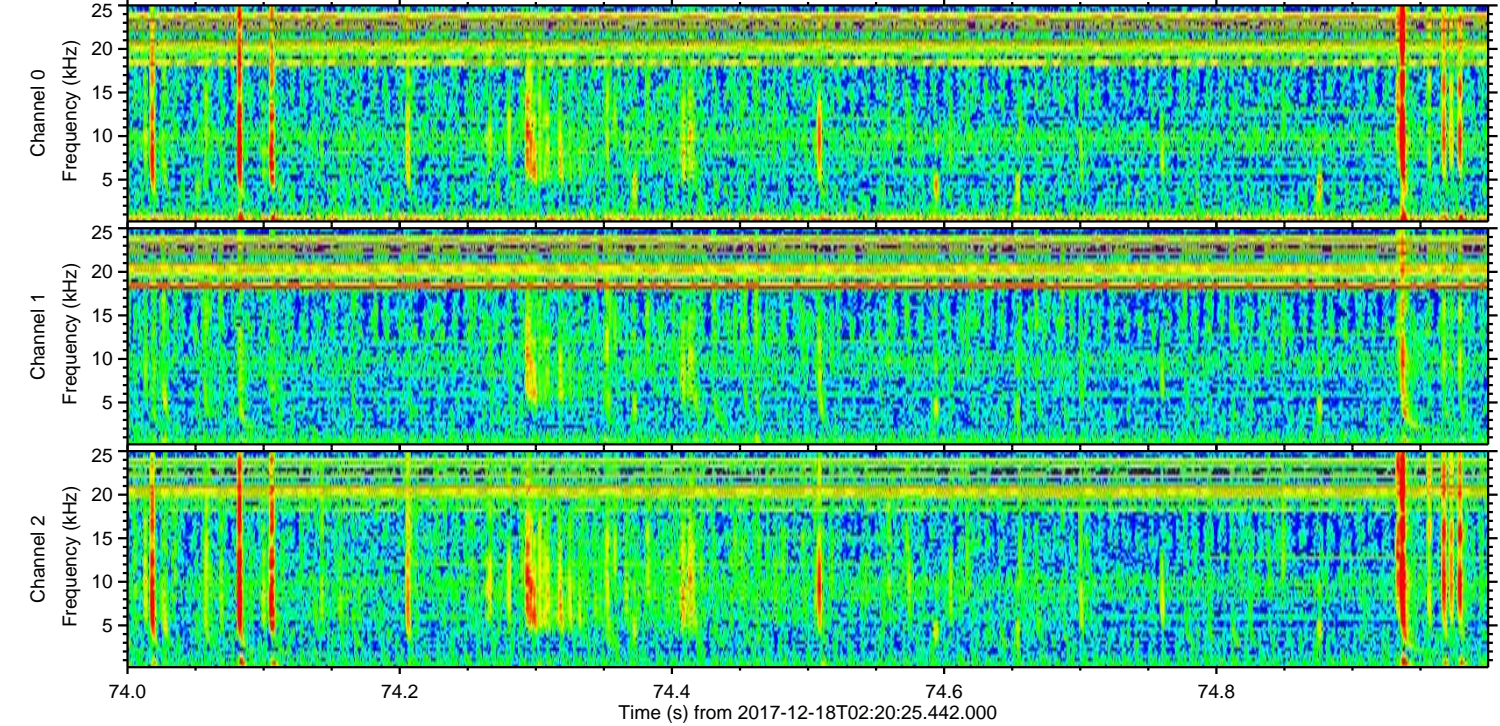
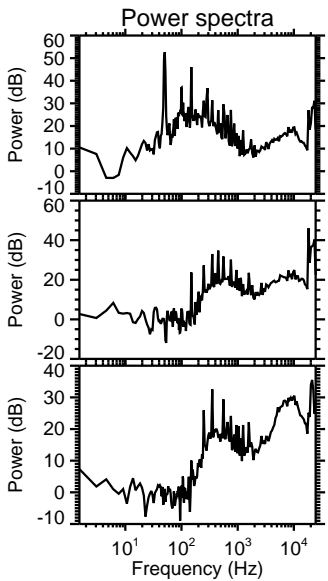
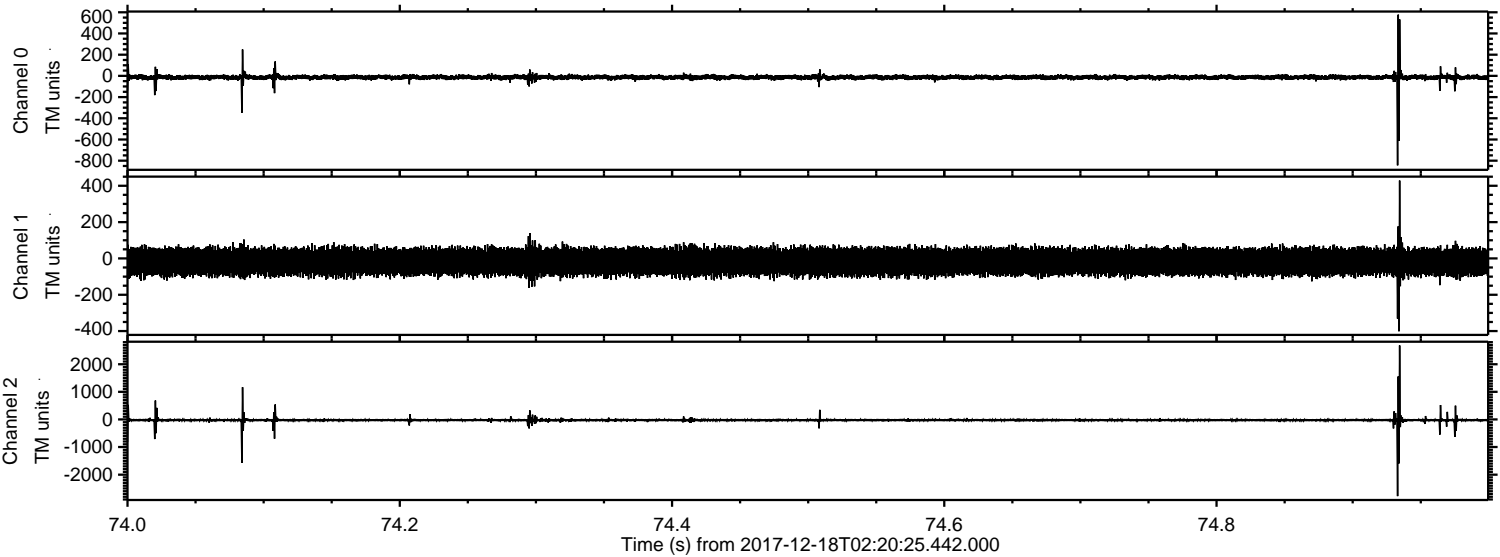

Channel 0
mn: -844
mx: 578
 μ : -13.4
 σ : 13.2

Channel 1
mn: -401
mx: 429
 μ : -18.6
 σ : 36.5

Channel 2
mn: -2780
mx: 2683
 μ : -24.5
 σ : 37.8

ELMAVAN 3D WAVEFORMS (Measured data sampled at 50 kHz) 51000 packets of 144 samples from 2017-12-18T02:20:25.442.000. Part 121/147

