

ELMAVAN 3D WAVEFORMS (Measured data sampled at 50 kHz) 50999 packets of 144 samples from 2017-12-18T01:25:22.901.999.

Processed Mon Dec 18 02:33:38 2017 by ELM ver.2012-10-06 from 001__elm20171218_012521__dat00.bin

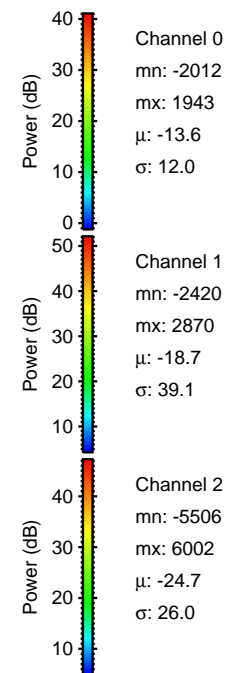
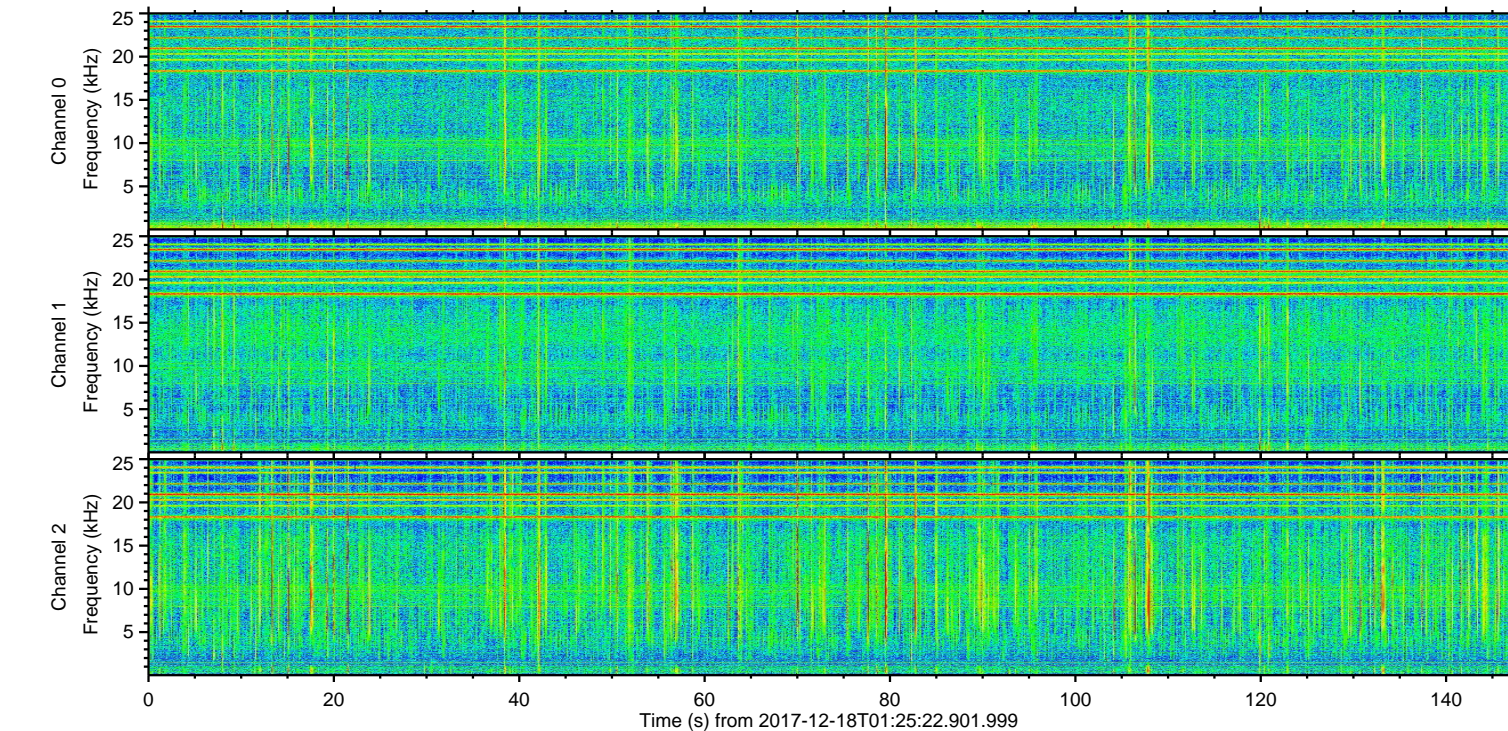
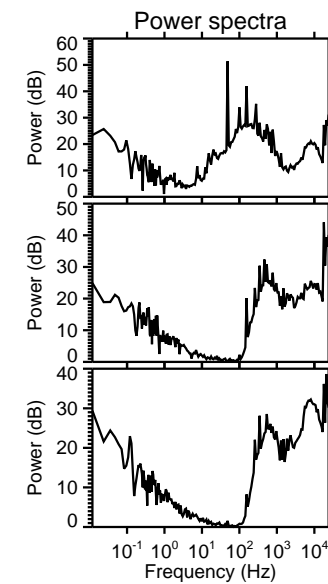
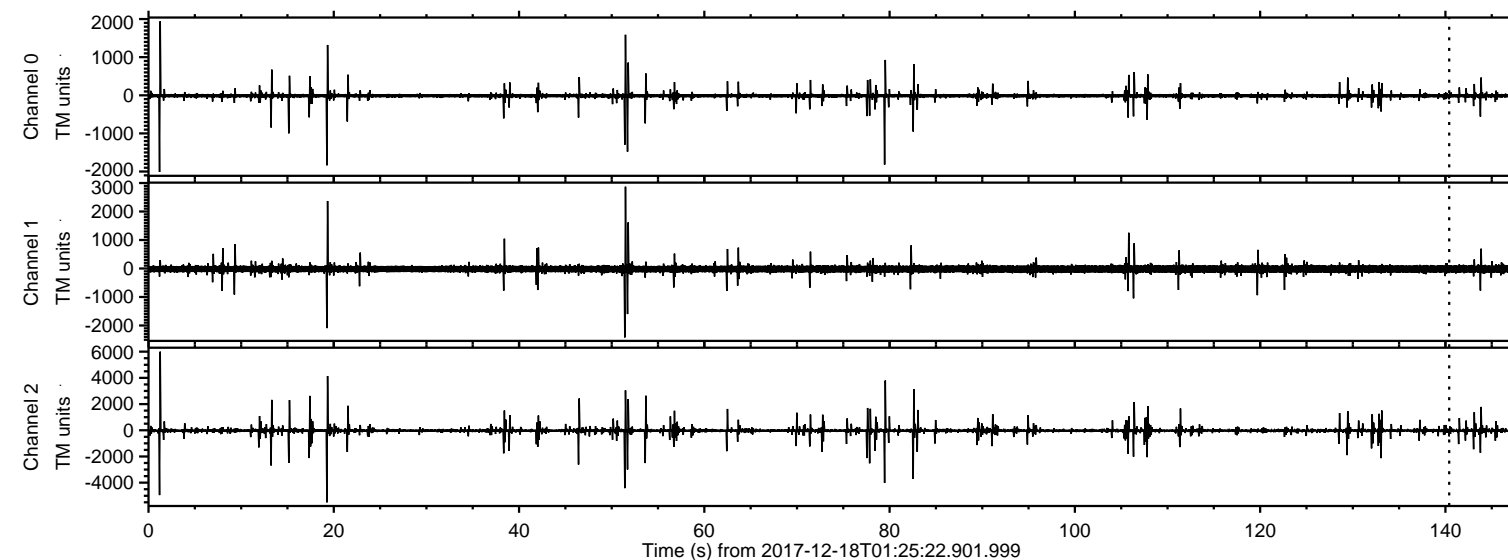

Channel 0
mn: -2012
mx: 1943
 μ : -13.6
 σ : 12.0

Channel 1
mn: -2420
mx: 2870
 μ : -18.7
 σ : 39.1

Channel 2
mn: -5506
mx: 6002
 μ : -24.7
 σ : 26.0

ELMAVAN 3D WAVEFORMS (Measured data sampled at 50 kHz) 50999 packets of 144 samples from 2017-12-18T01:25:22.901.999. Part 2/147

Processed Mon Dec 18 02:33:46 2017 by ELM ver.2012-10-06 from 001__elm20171218_012521__dat00.bin

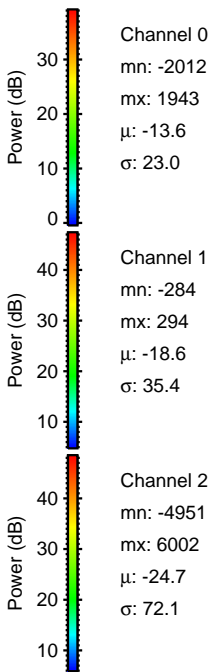
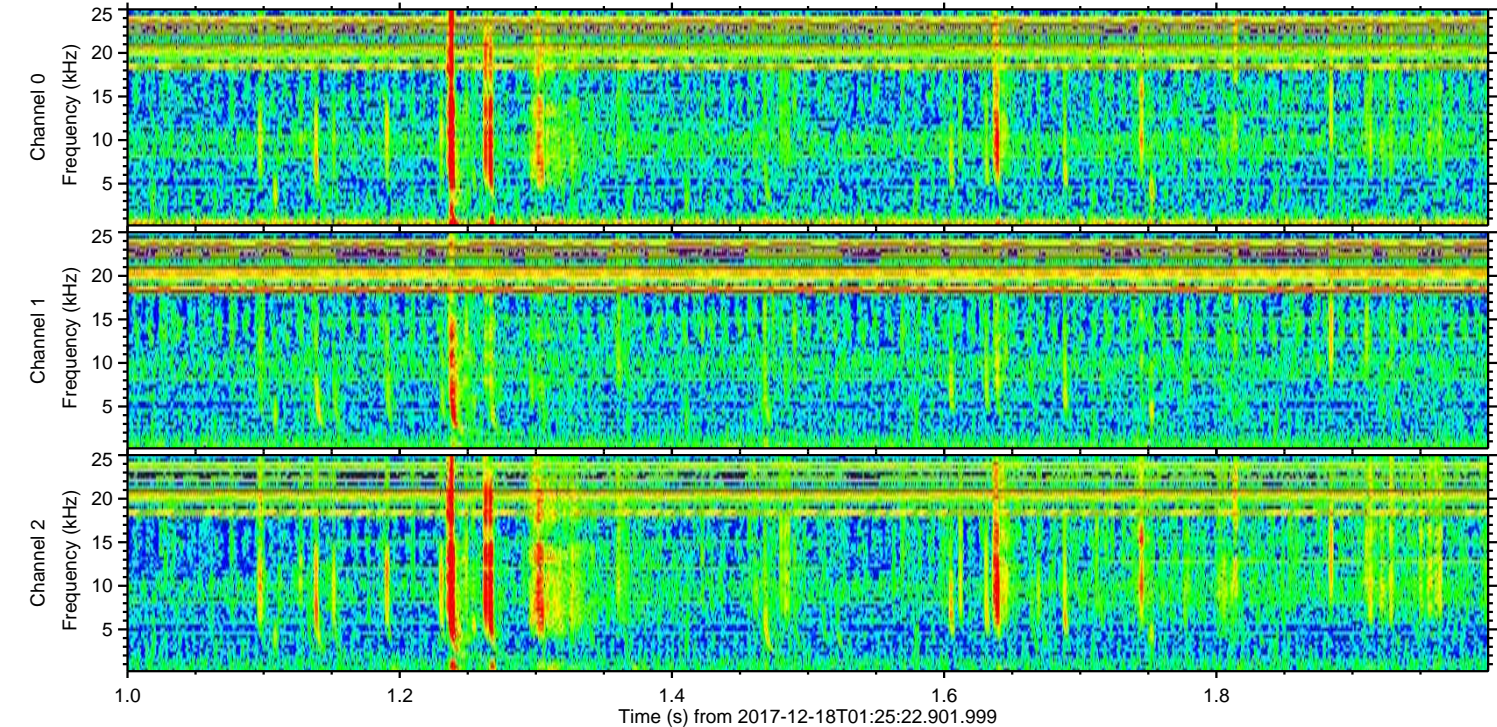
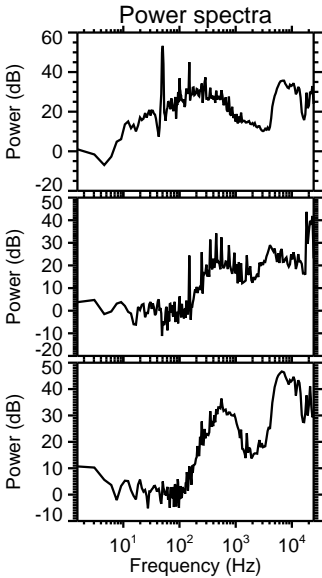
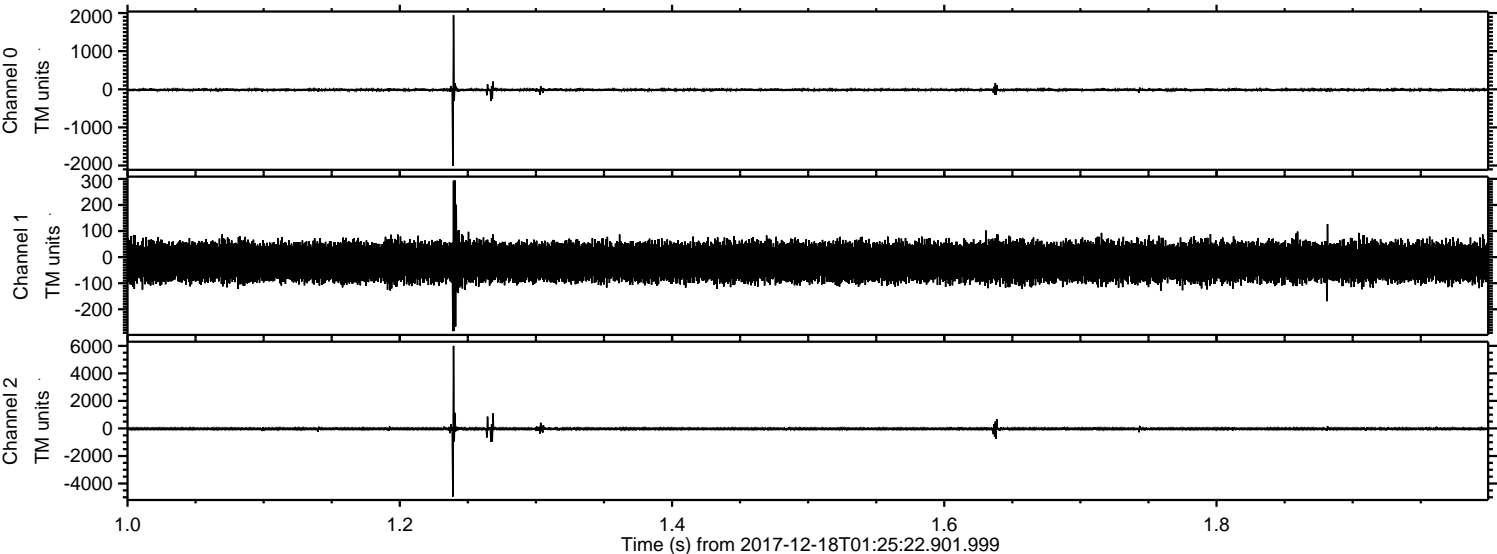

ELMAVAN 3D WAVEFORMS (Measured data sampled at 50 kHz) 50999 packets of 144 samples from 2017-12-18T01:25:22.901.999. Part 20/147

Processed Mon Dec 18 02:33:47 2017 by ELM ver.2012-10-06 from 001__elm20171218_012521__dat00.bin

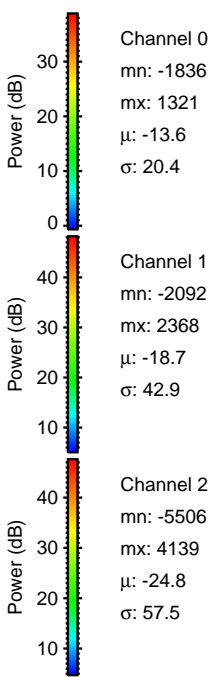
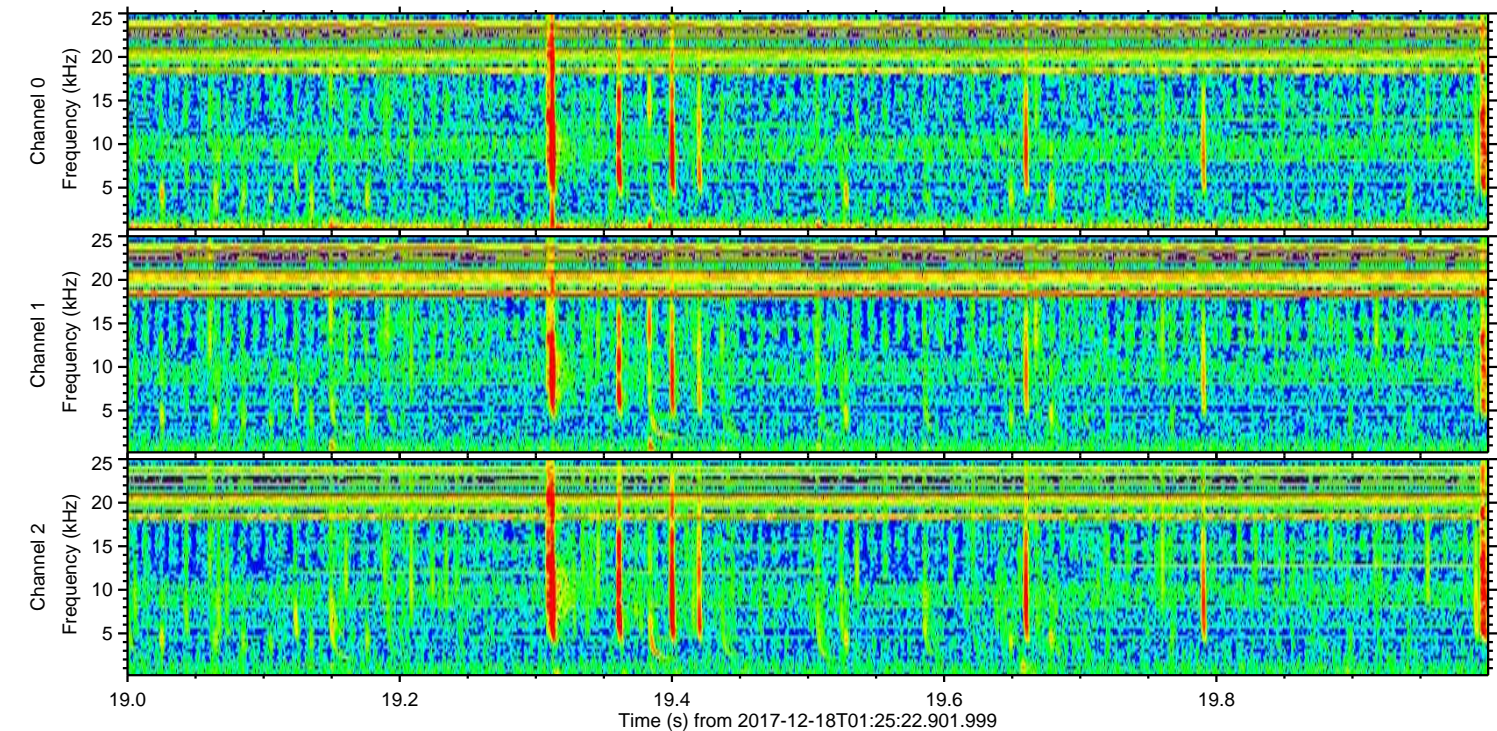
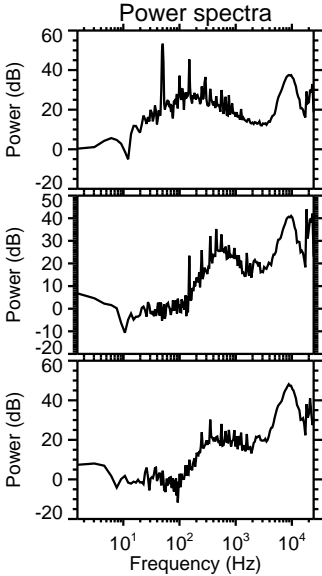
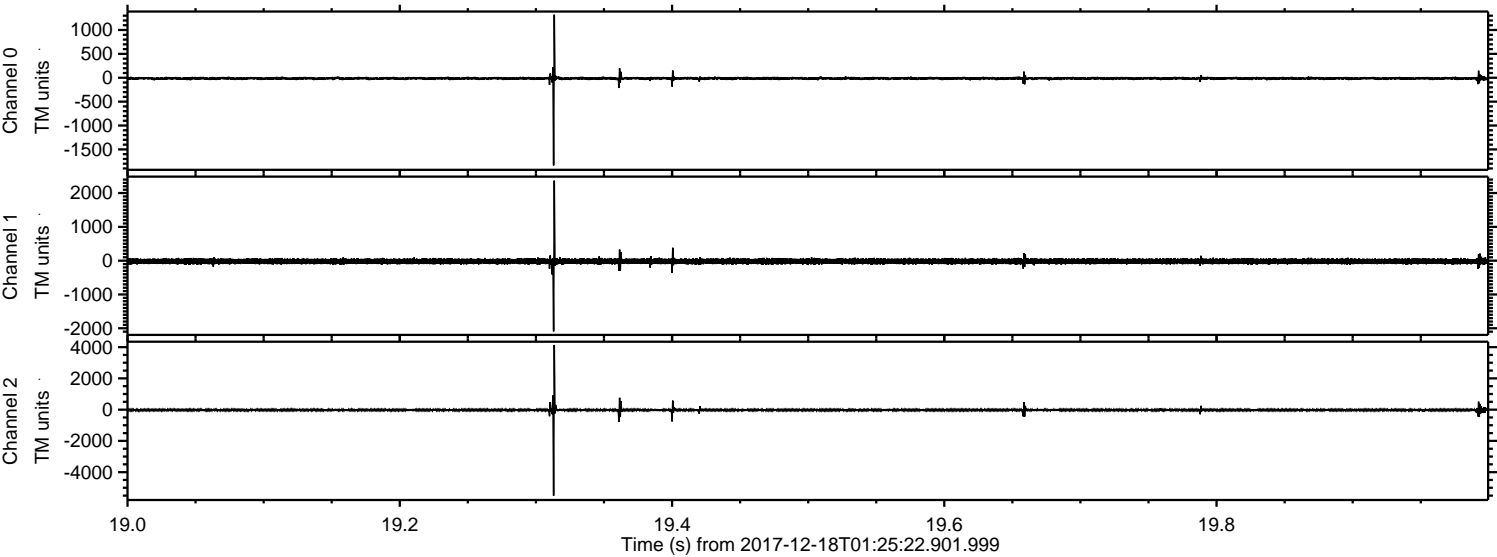

Processed Mon Dec 18 02:33:48 2017 by ELM ver.2012-10-06 from 001__elm20171218_012521__dat00.bin

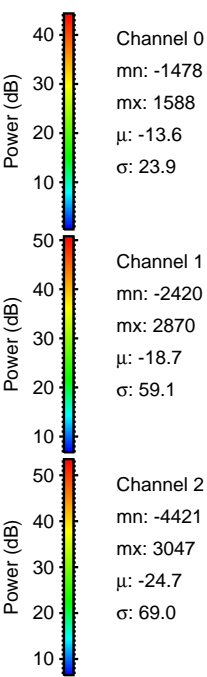
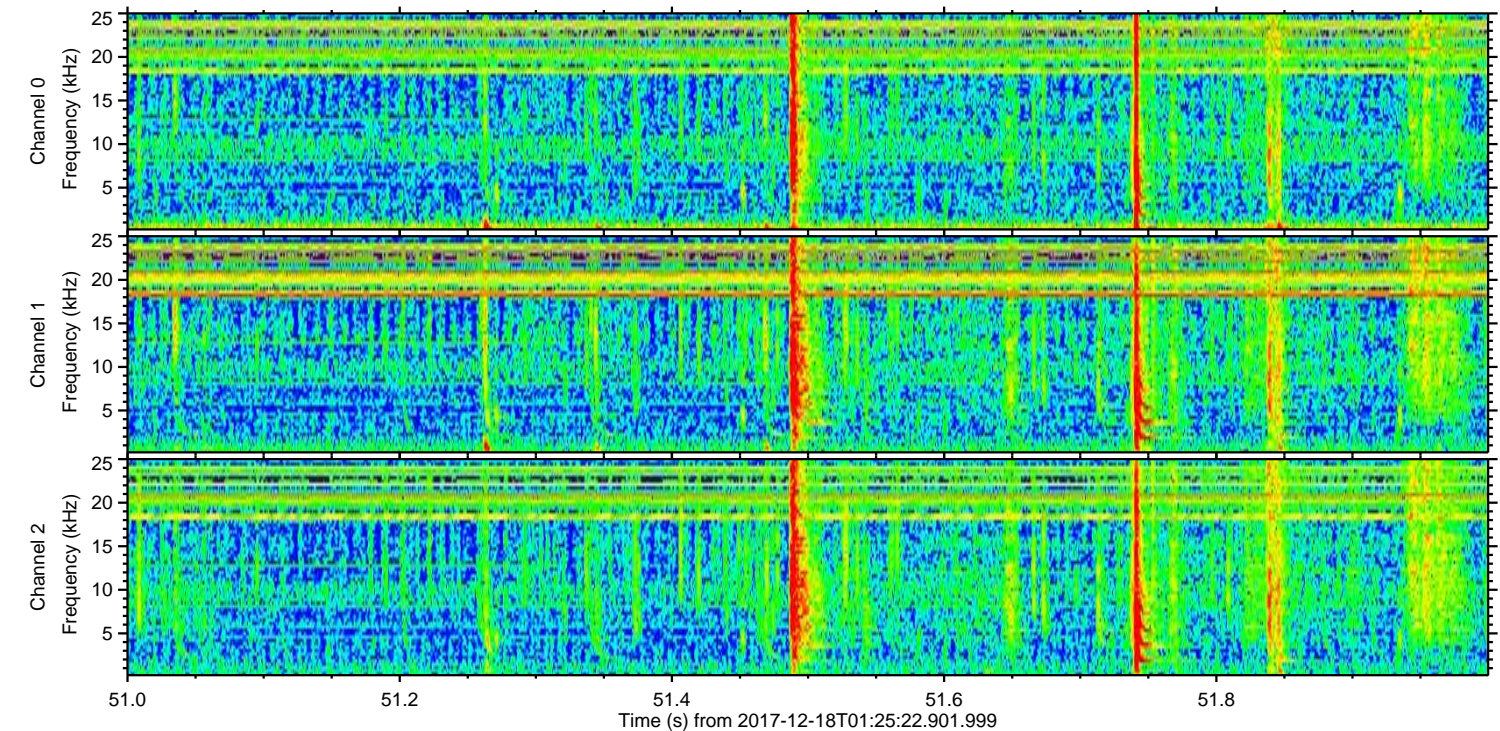
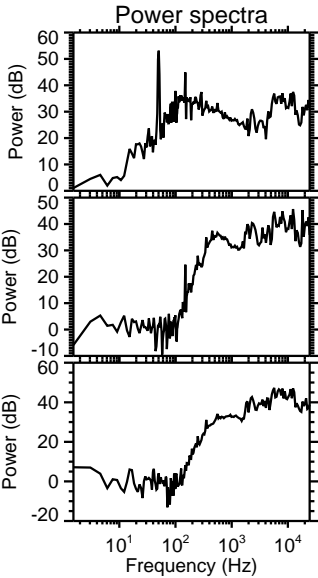
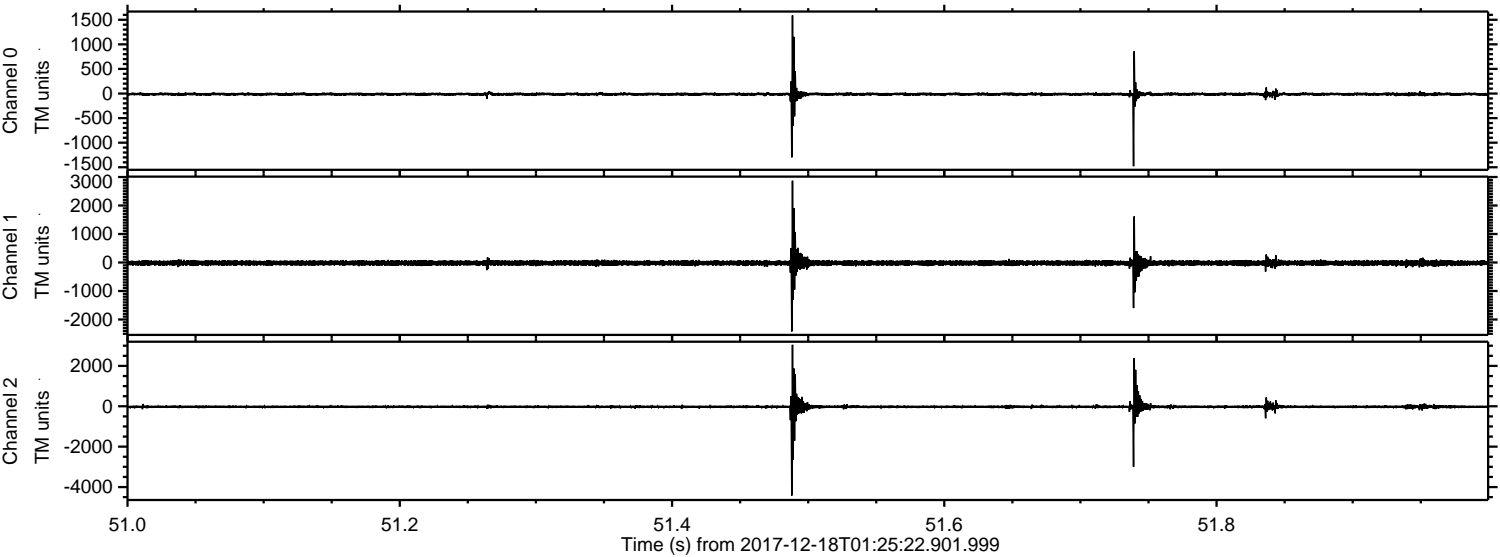

Channel 0
mn: -1478
mx: 1588
 μ : -13.6
 σ : 23.9

Channel 1
mn: -2420
mx: 2870
 μ : -18.7
 σ : 59.1

Channel 2
mn: -4421
mx: 3047
 μ : -24.7
 σ : 69.0

ELMAVAN 3D WAVEFORMS (Measured data sampled at 50 kHz) 50999 packets of 144 samples from 2017-12-18T01:25:22.901.999. Part 80/147

Processed Mon Dec 18 02:33:49 2017 by ELM ver.2012-10-06 from 001__elm20171218_012521__dat00.bin

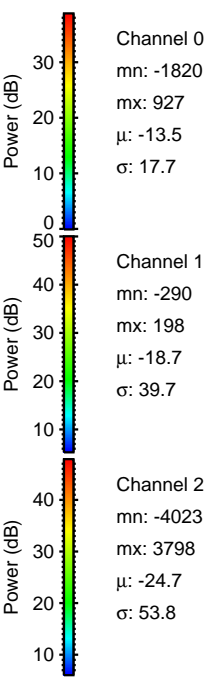
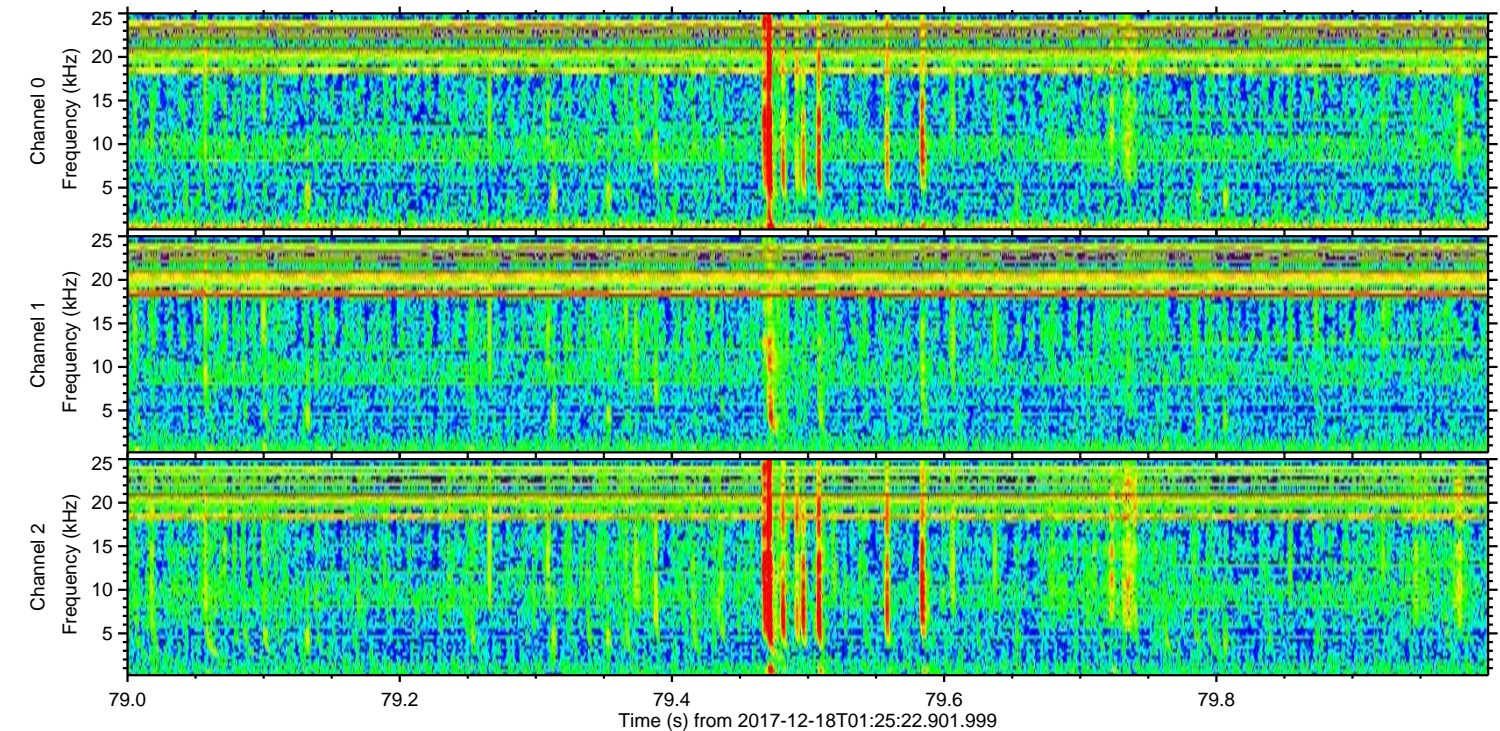
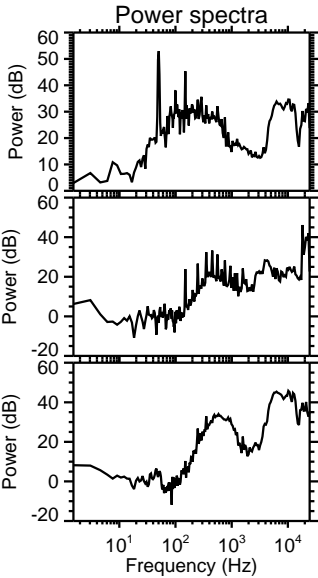
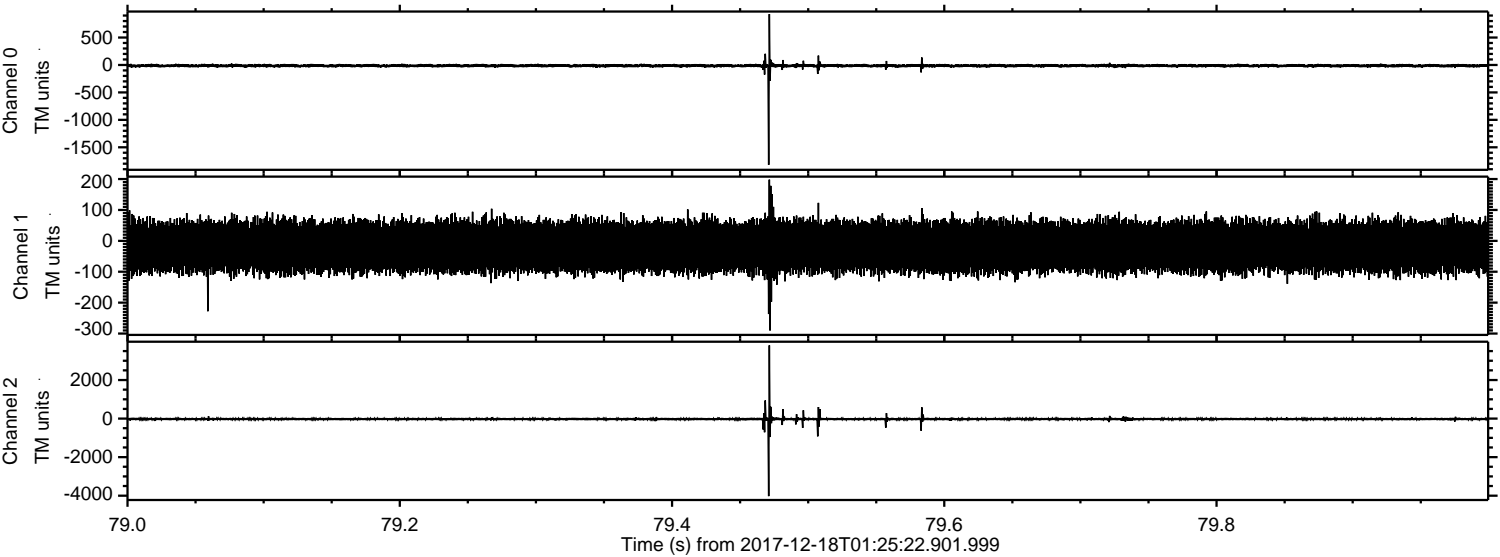

Processed Mon Dec 18 02:33:49 2017 by ELM ver.2012-10-06 from 001__elm20171218_012521__dat00.bin

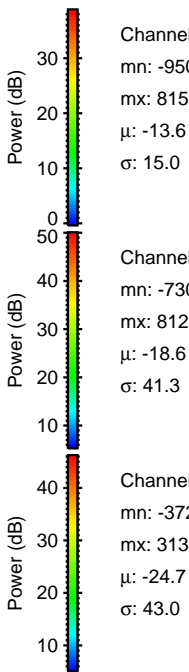
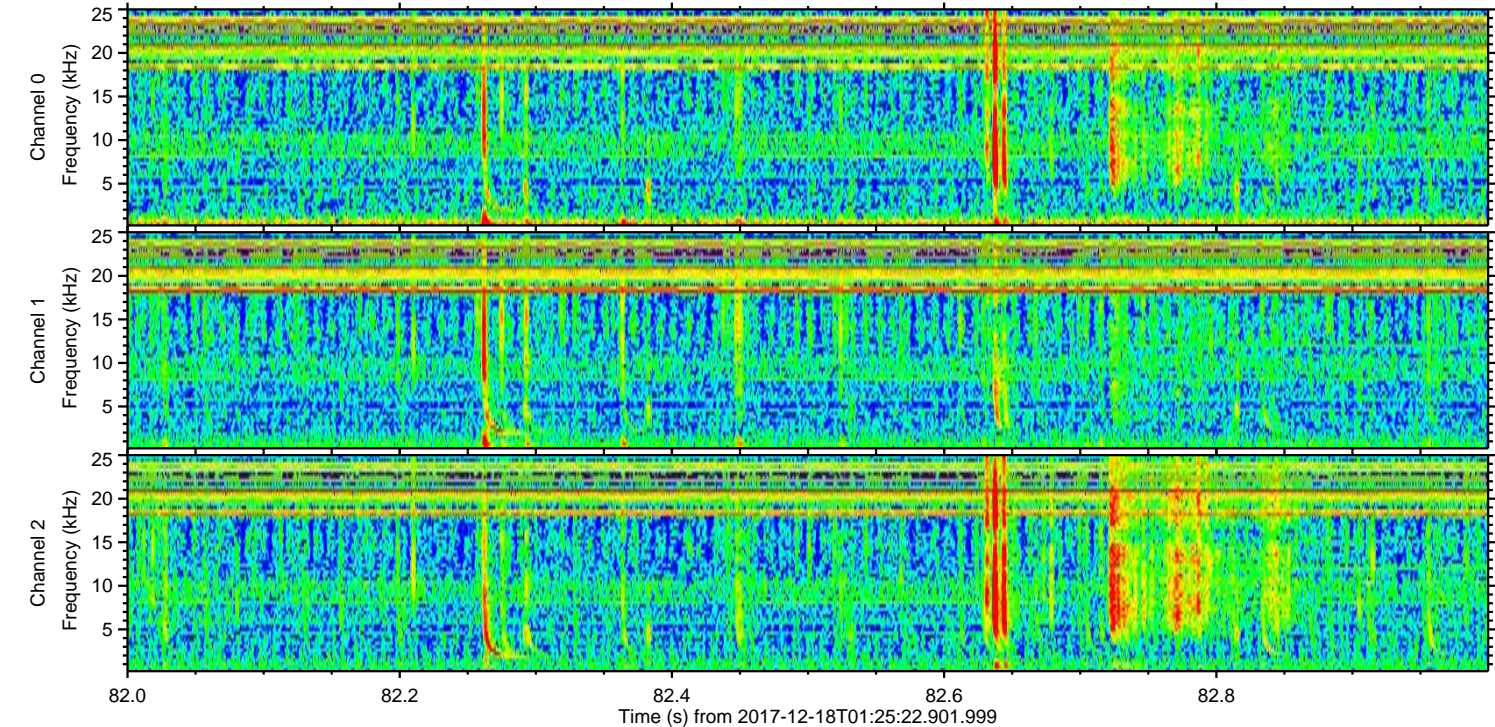
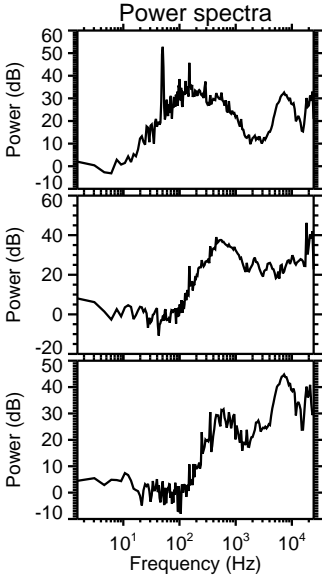
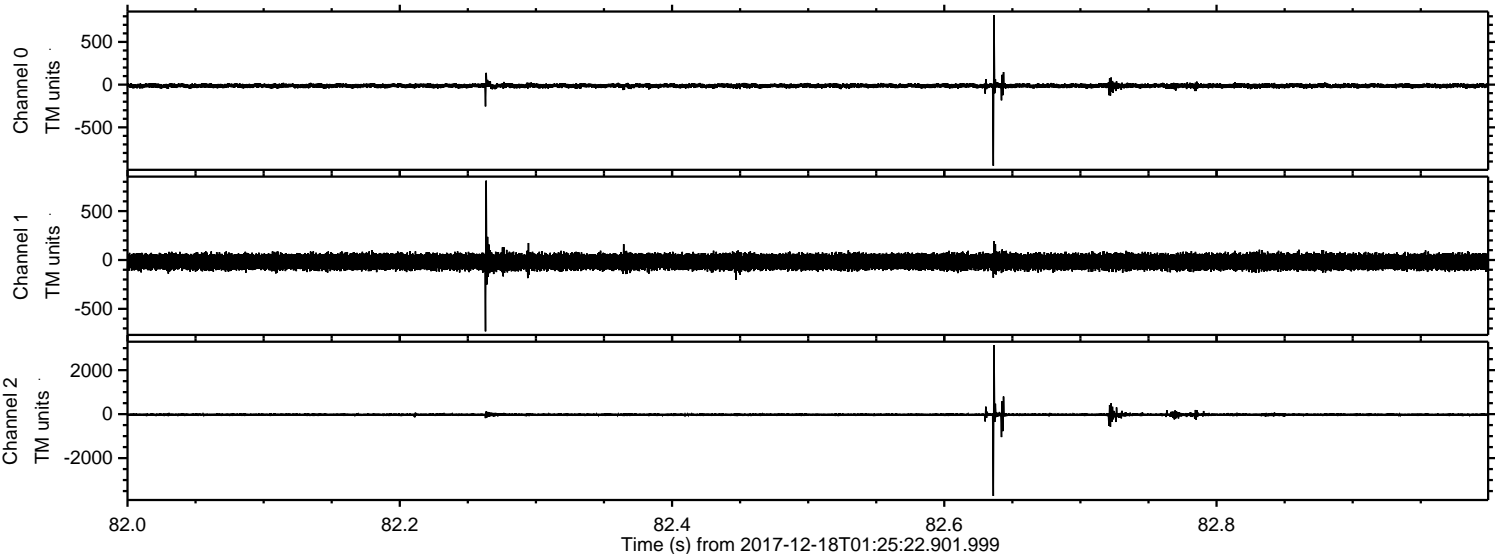

Channel 0
mn: -950
mx: 815
 μ : -13.6
 σ : 15.0

Channel 1
mn: -730
mx: 812
 μ : -18.6
 σ : 41.3

Channel 2
mn: -3720
mx: 3137
 μ : -24.7
 σ : 43.0

Processed Mon Dec 18 02:33:50 2017 by ELM ver.2012-10-06 from 001__elm20171218_012521__dat00.bin

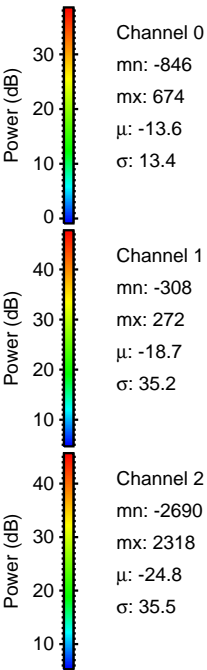
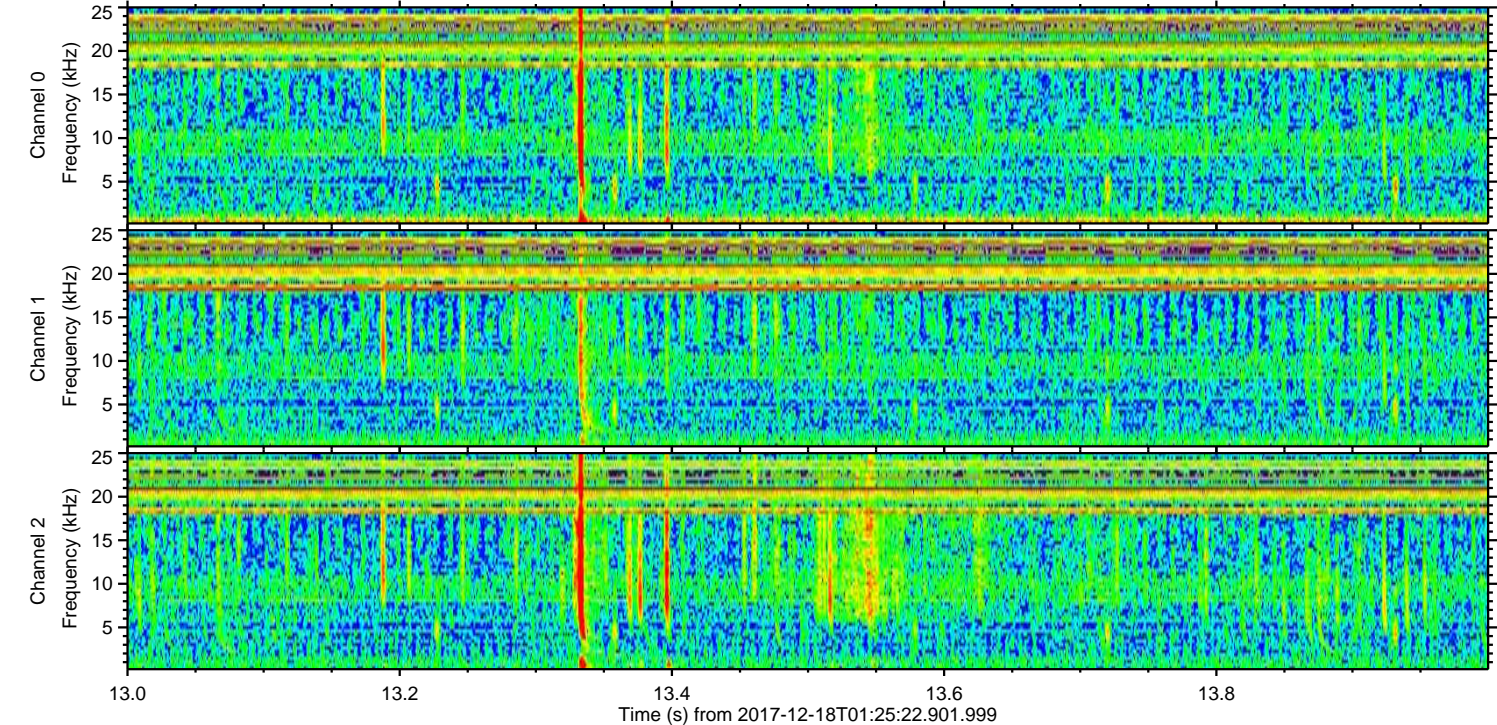
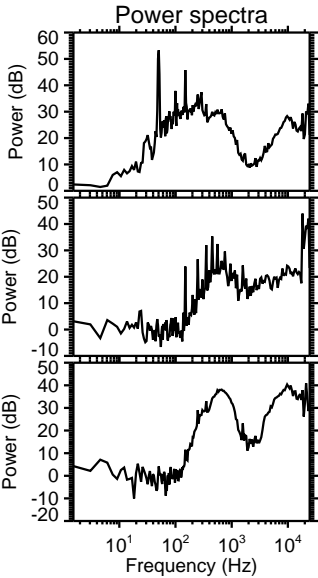
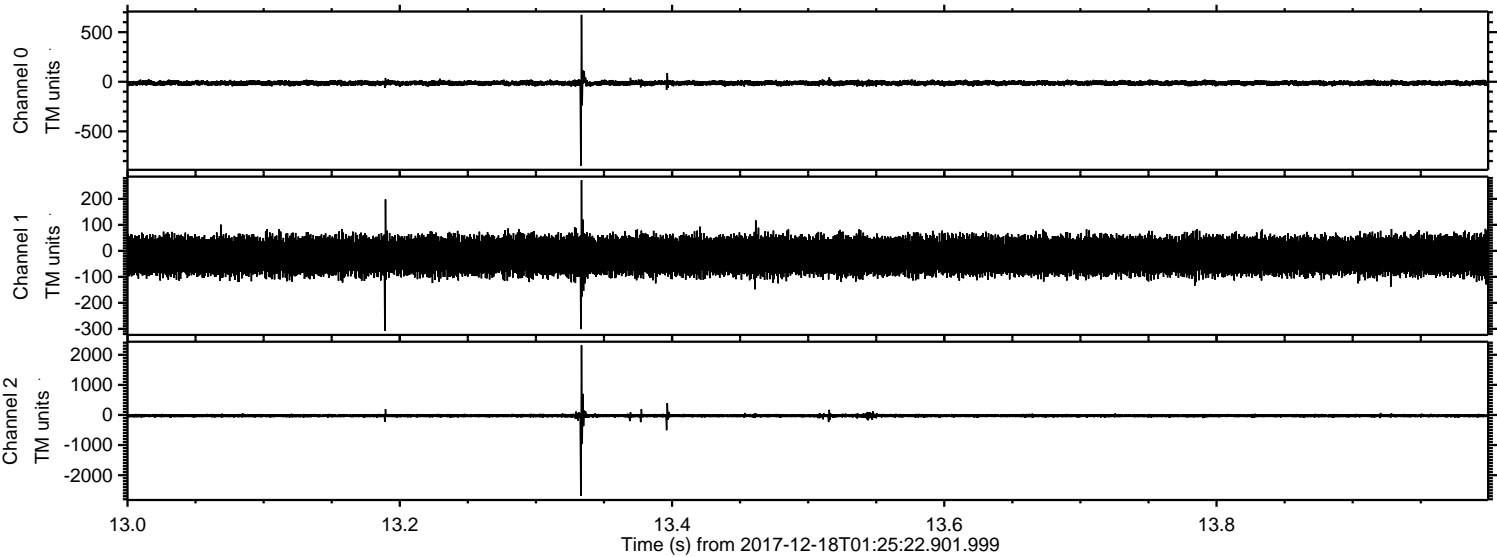

Processed Mon Dec 18 02:33:51 2017 by ELM ver.2012-10-06 from 001__elm20171218_012521__dat00.bin

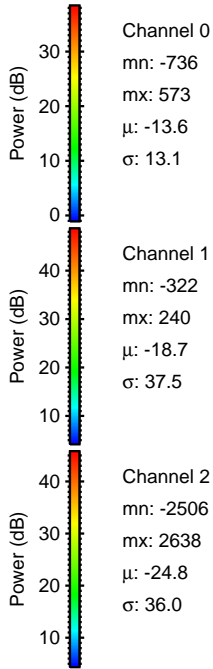
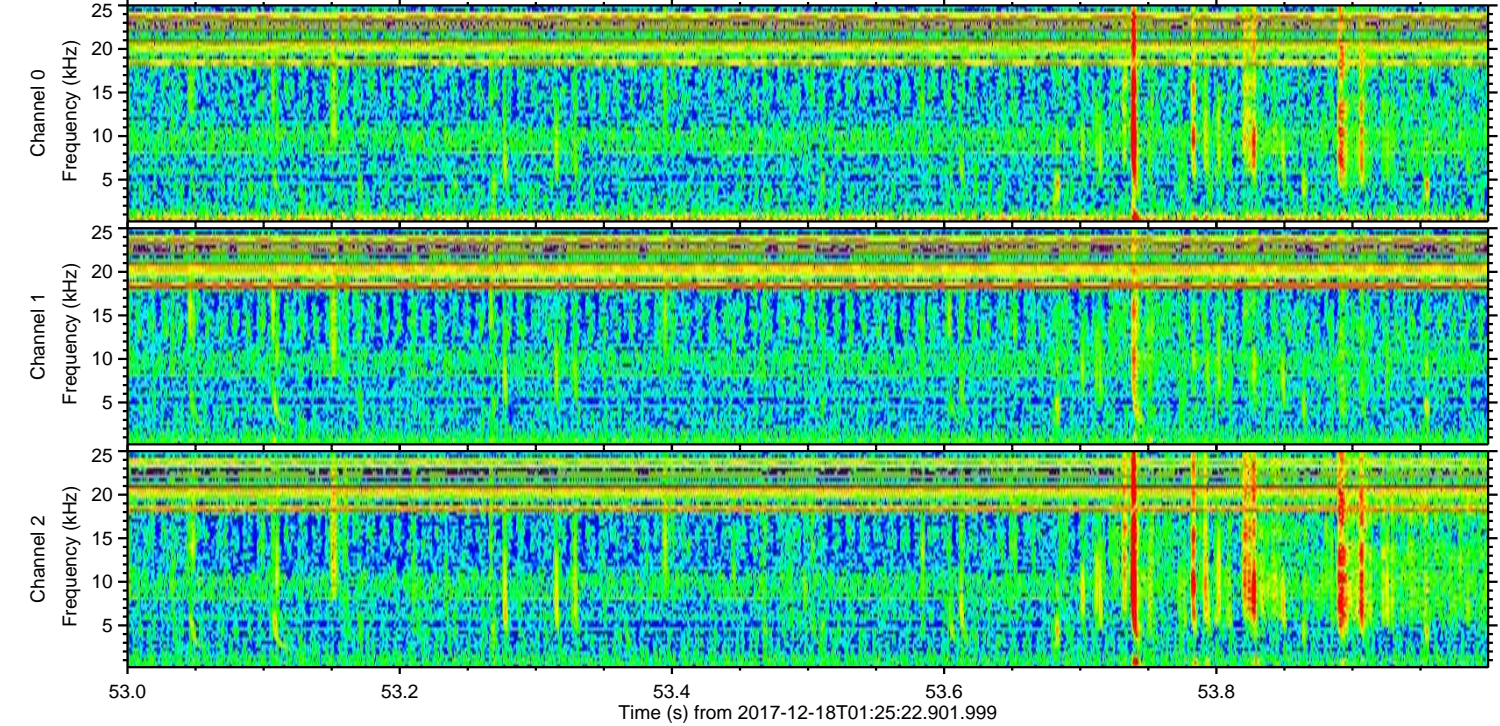
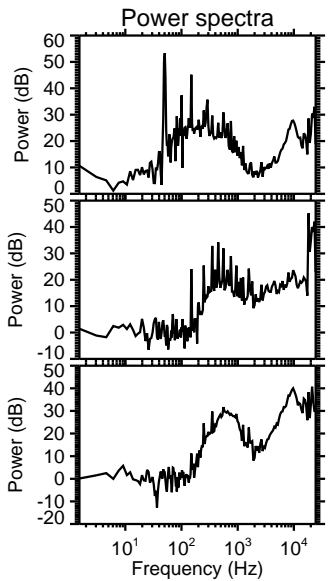
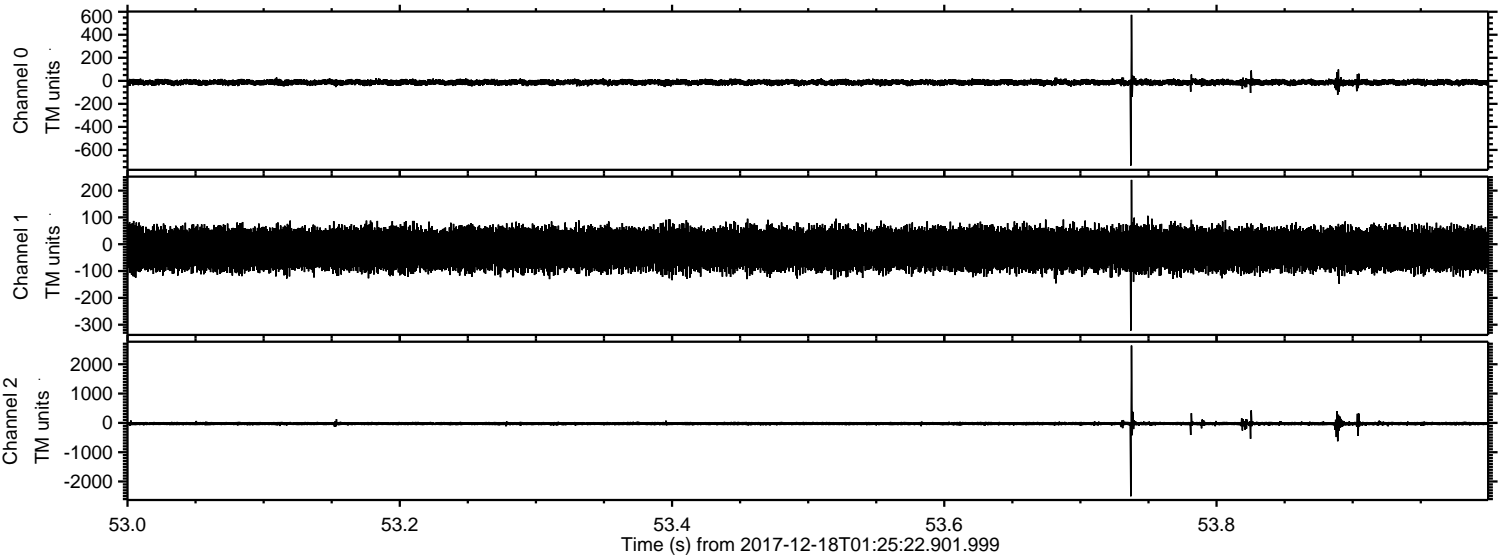

Processed Mon Dec 18 02:33:52 2017 by ELM ver.2012-10-06 from 001__elm20171218_012521__dat00.bin

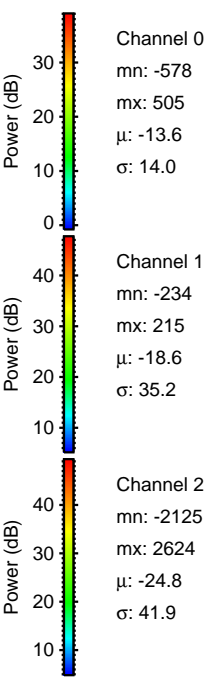
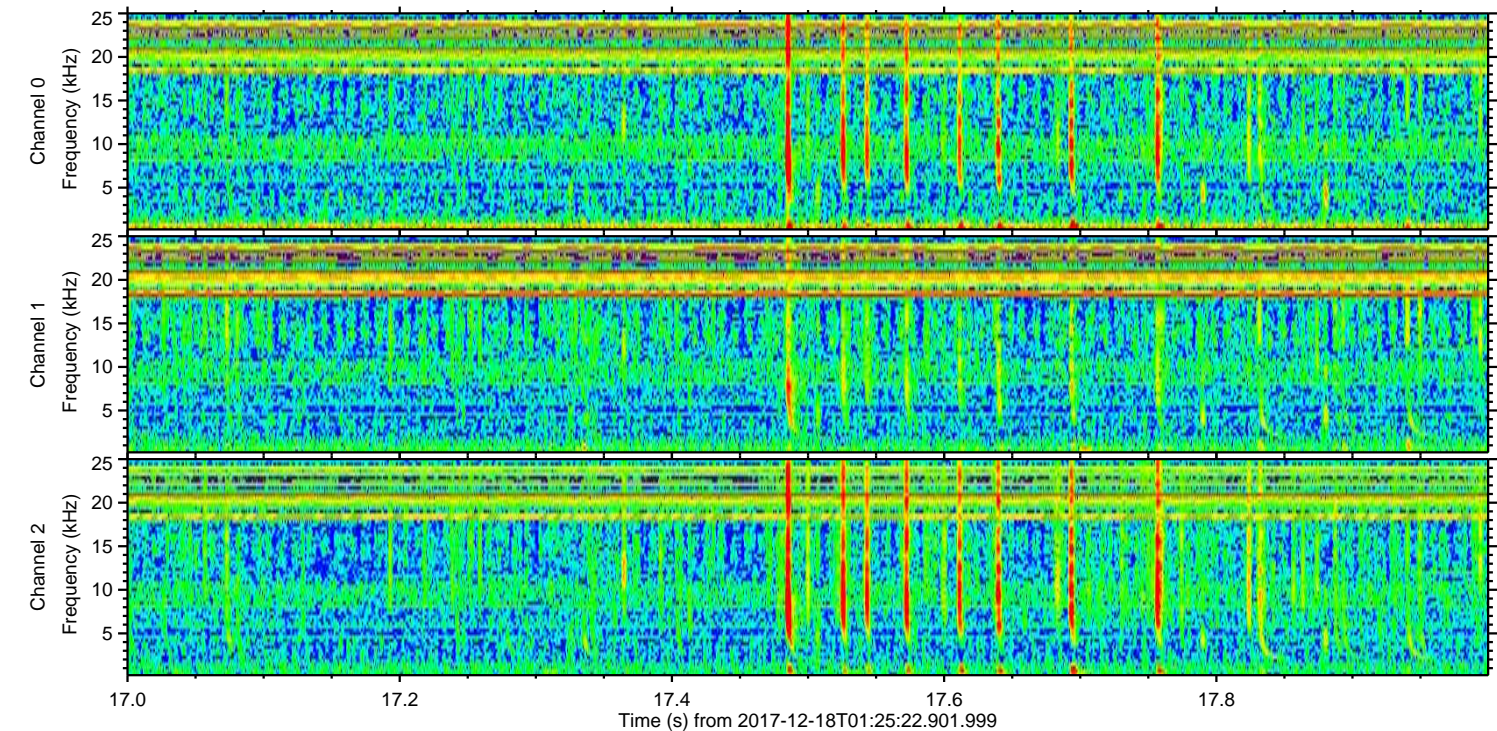
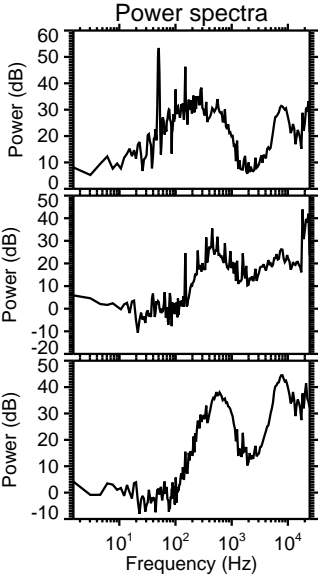
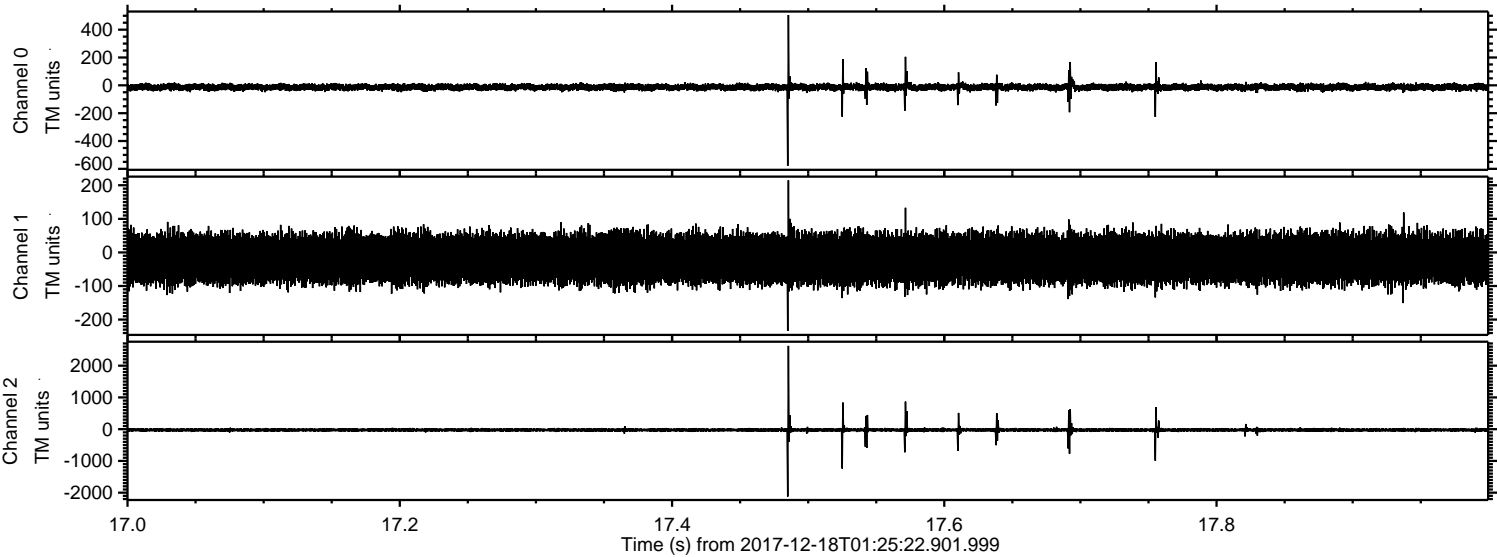

ELMAVAN 3D WAVEFORMS (Measured data sampled at 50 kHz) 50999 packets of 144 samples from 2017-12-18T01:25:22.901.999. Part 47/147

Processed Mon Dec 18 02:33:53 2017 by ELM ver.2012-10-06 from 001__elm20171218_012521__dat00.bin

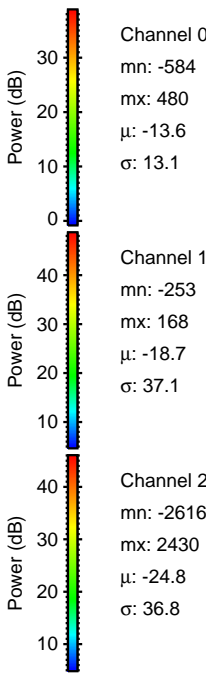
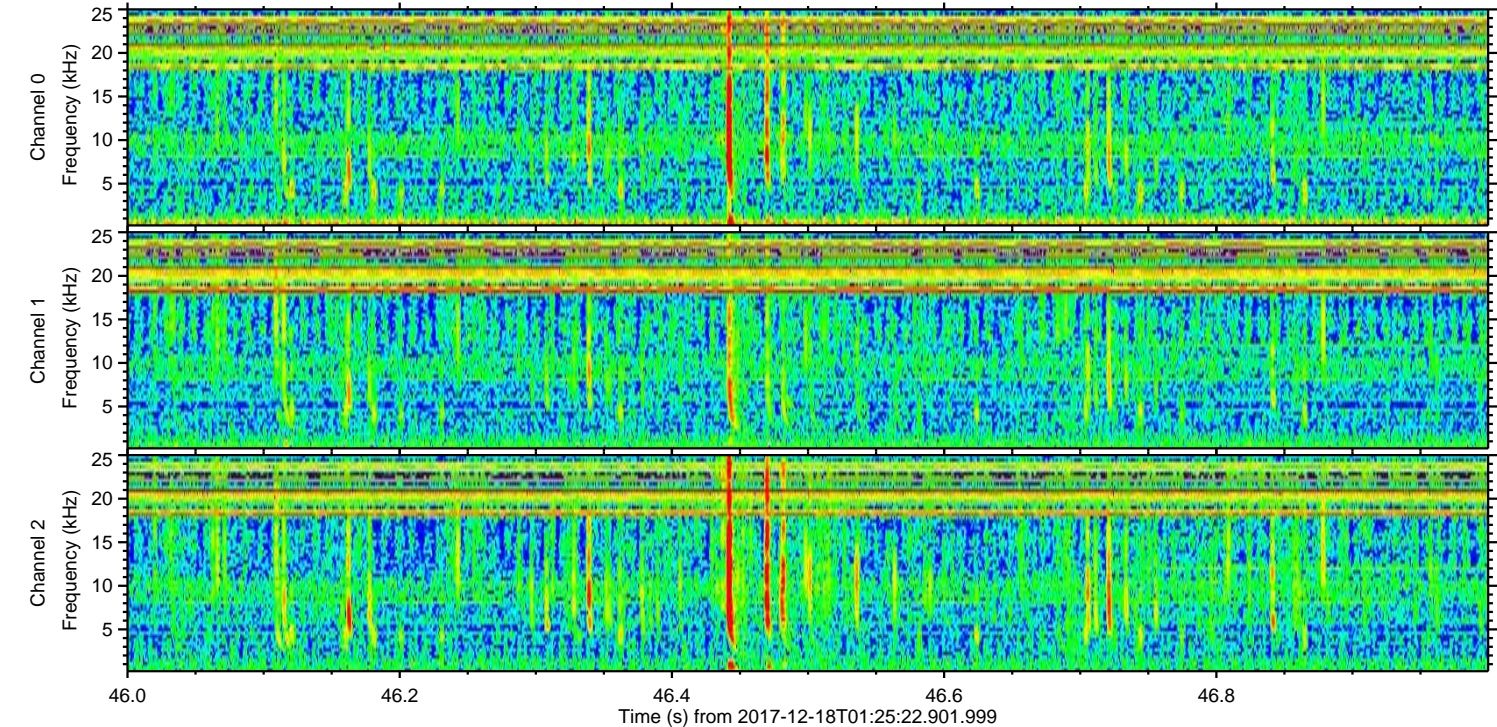
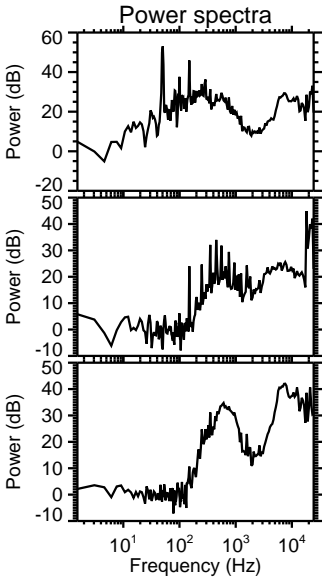
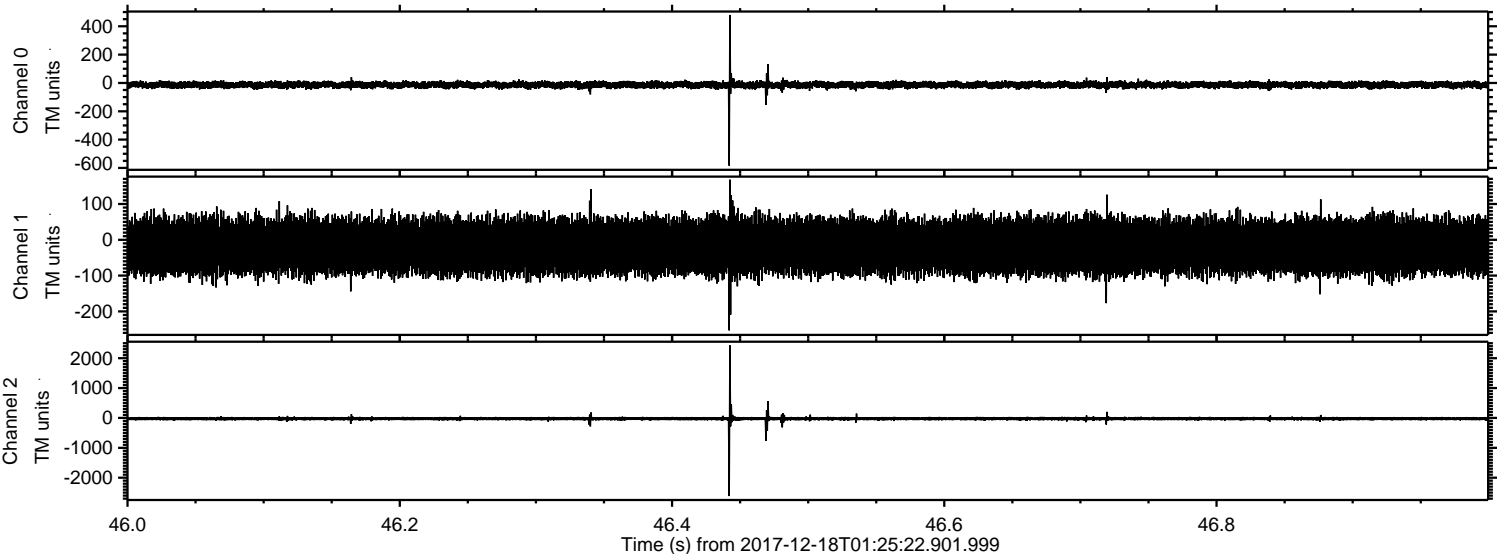

ELMAVAN 3D WAVEFORMS (Measured data sampled at 50 kHz) 50999 packets of 144 samples from 2017-12-18T01:25:22.901.999. Part 31/147

Processed Mon Dec 18 02:33:54 2017 by ELM ver.2012-10-06 from 001__elm20171218_012521__dat00.bin

