

ELMAVAN 3D WAVEFORMS (Measured data sampled at 50 kHz) 51000 packets of 144 samples from 2017-12-17T21:20:11.709.999.

Processed Sun Dec 17 22:28:04 2017 by ELM ver.2012-10-06 from 001__elm20171217_212010__dat00.bin

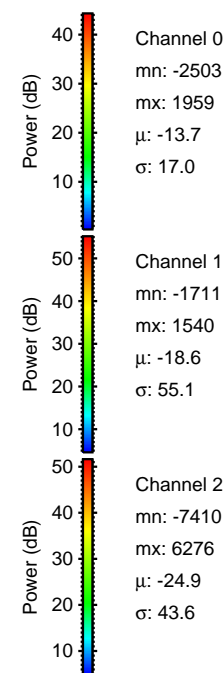
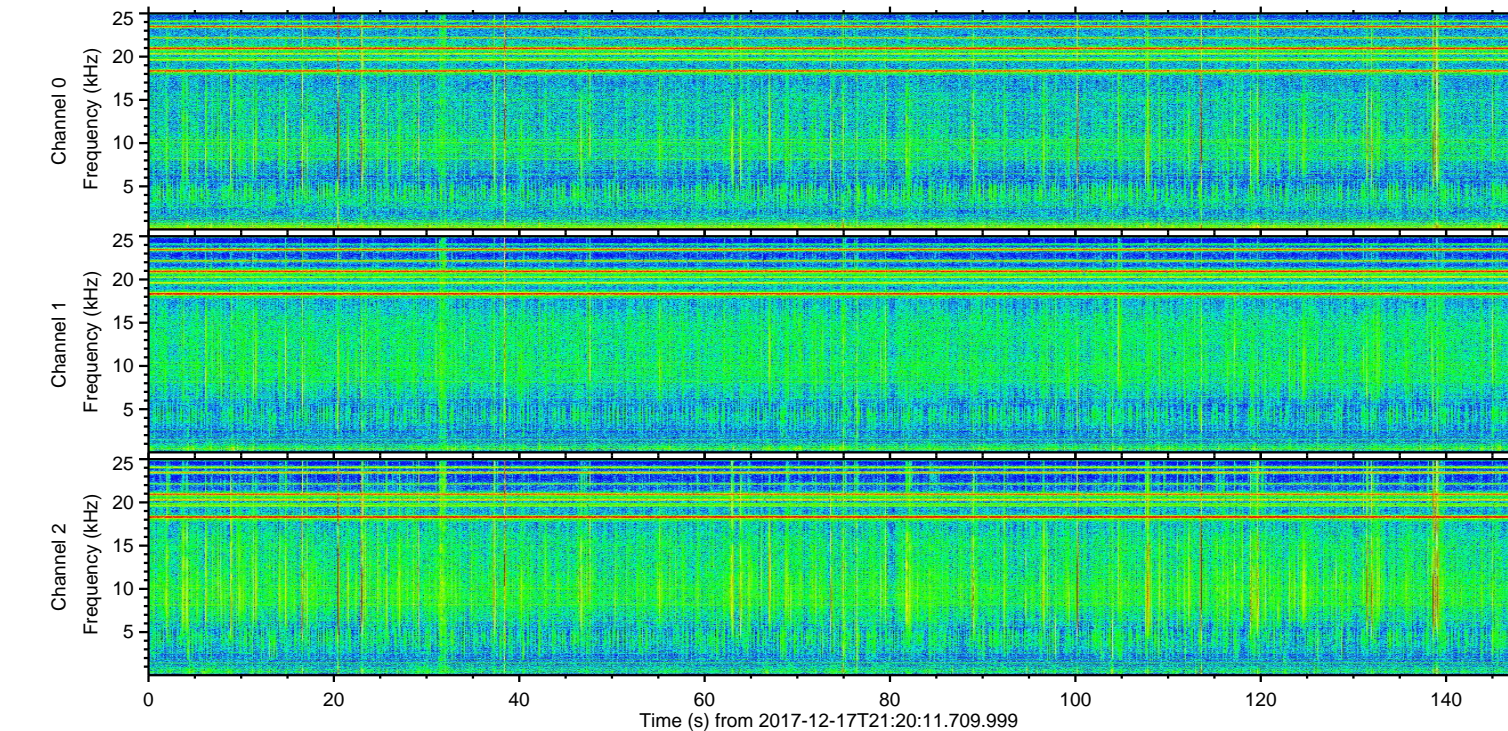
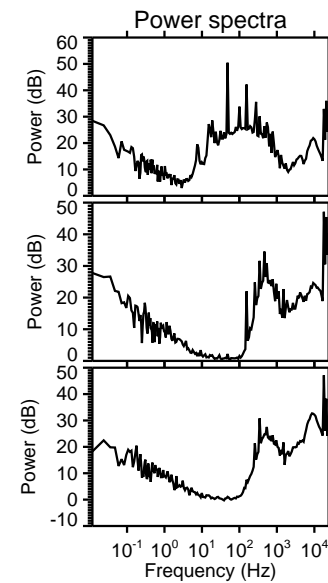
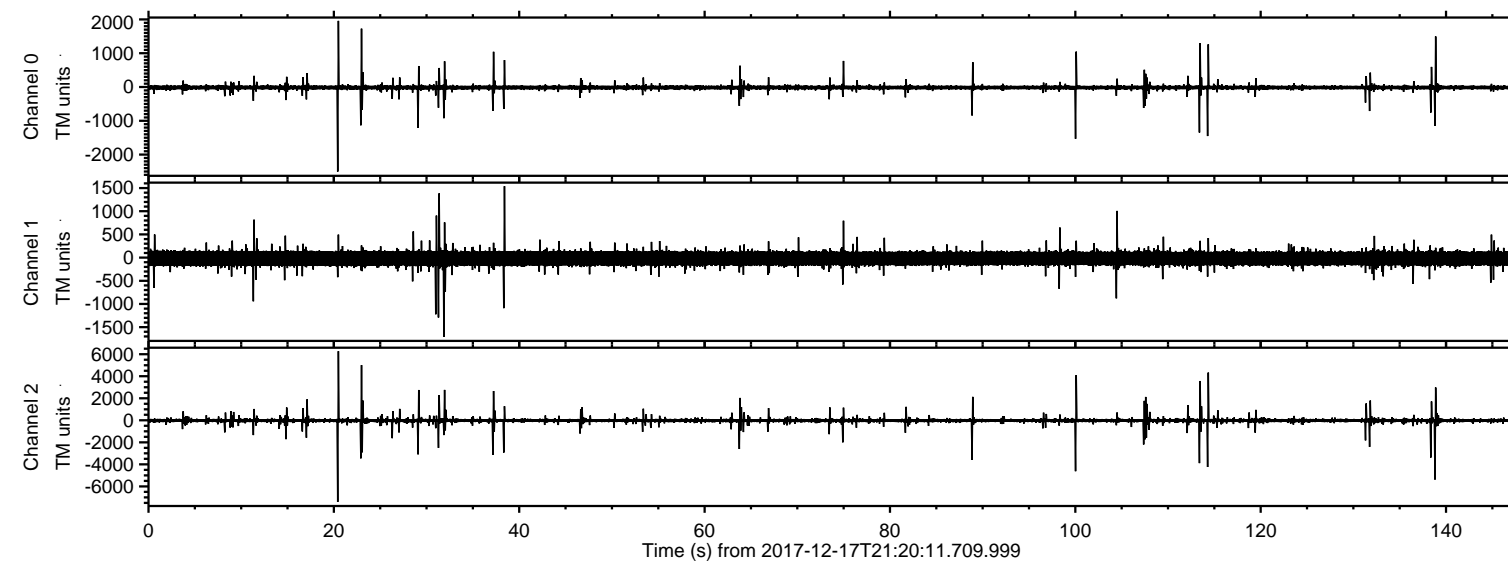

ELMAVAN 3D WAVEFORMS (Measured data sampled at 50 kHz) 51000 packets of 144 samples from 2017-12-17T21:20:11.709.999. Part 21/147

Processed Sun Dec 17 22:28:11 2017 by ELM ver.2012-10-06 from 001__elm20171217_212010__dat00.bin

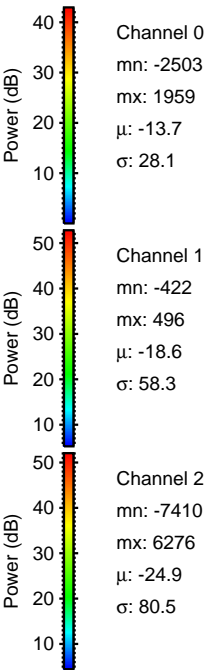
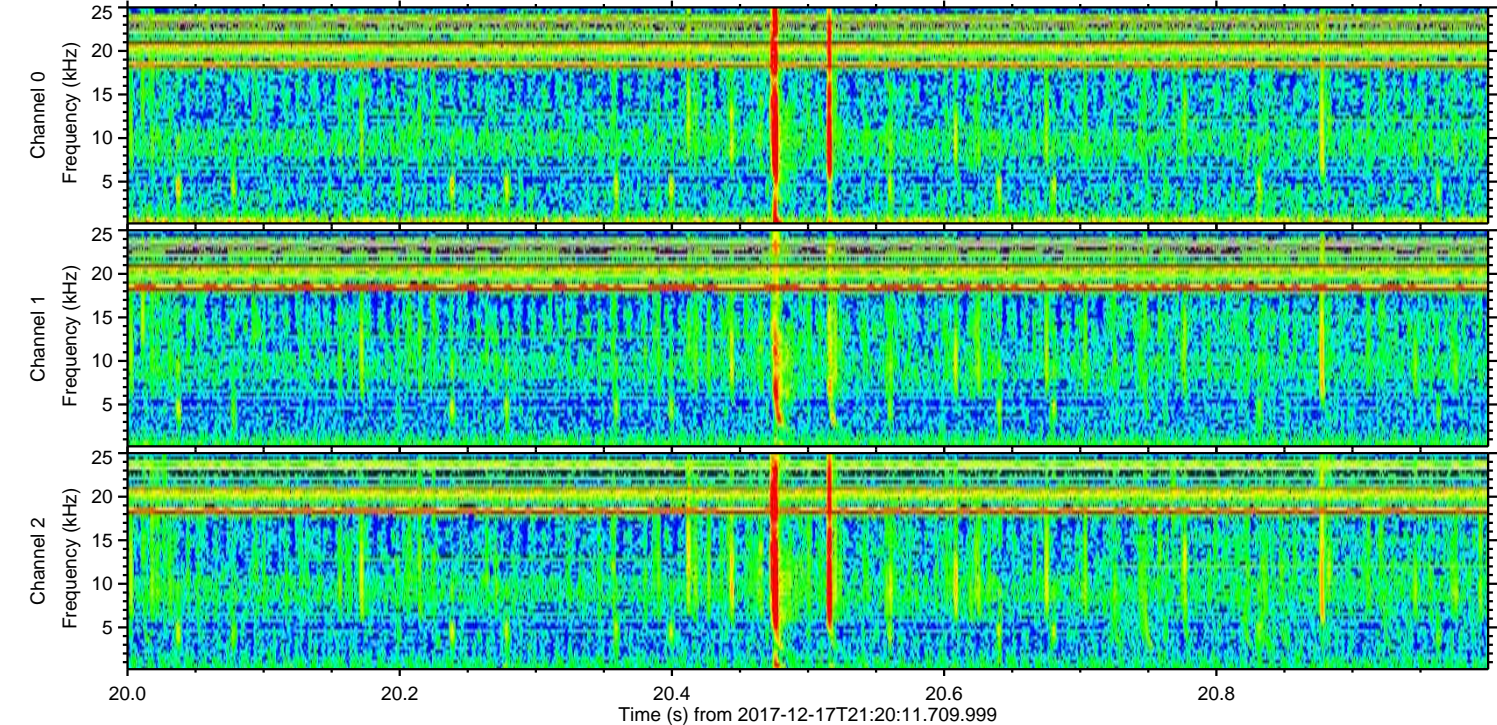
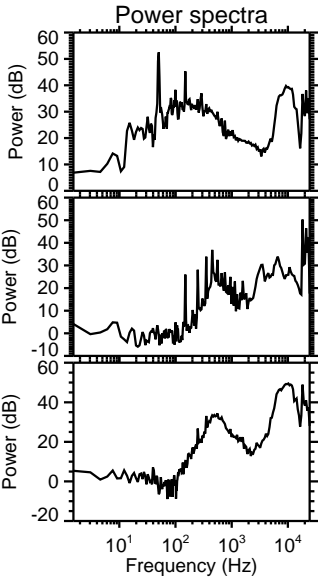
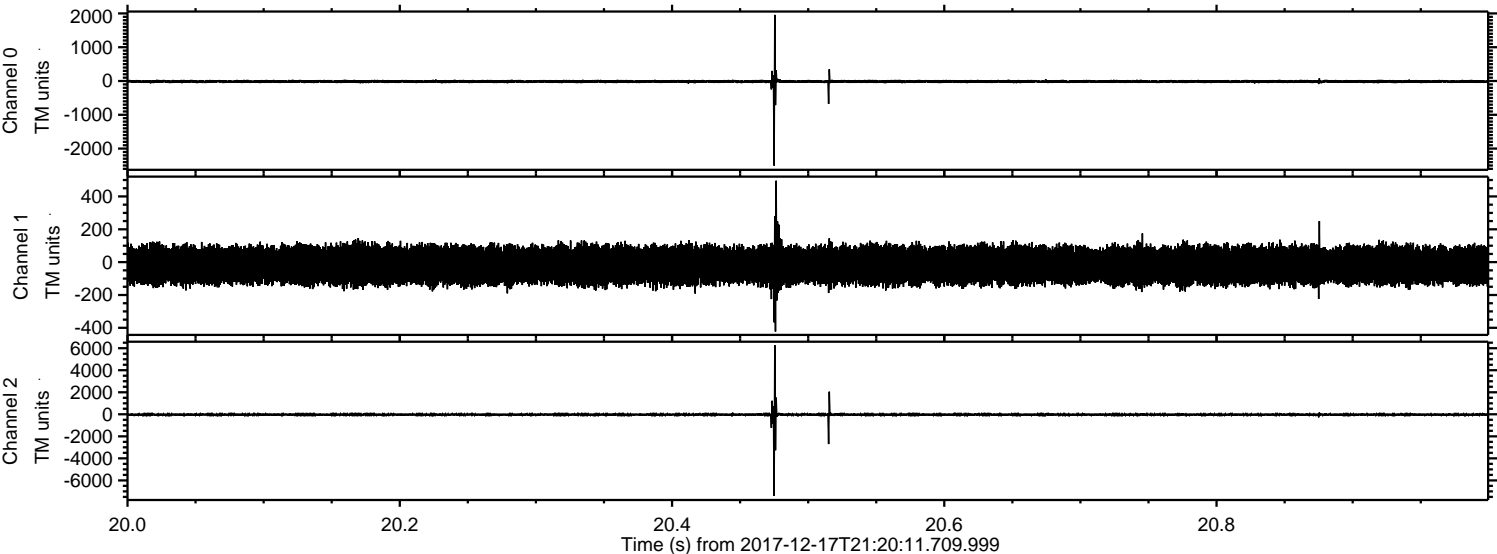

ELMAVAN 3D WAVEFORMS (Measured data sampled at 50 kHz) 51000 packets of 144 samples from 2017-12-17T21:20:11.709.999. Part 139/147

Processed Sun Dec 17 22:28:13 2017 by ELM ver.2012-10-06 from 001__elm20171217_212010__dat00.bin

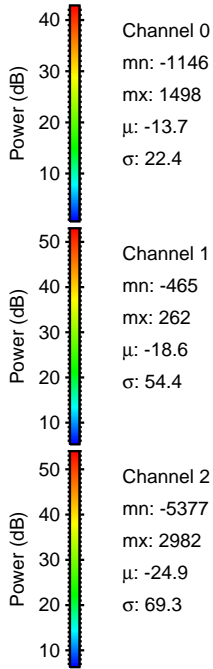
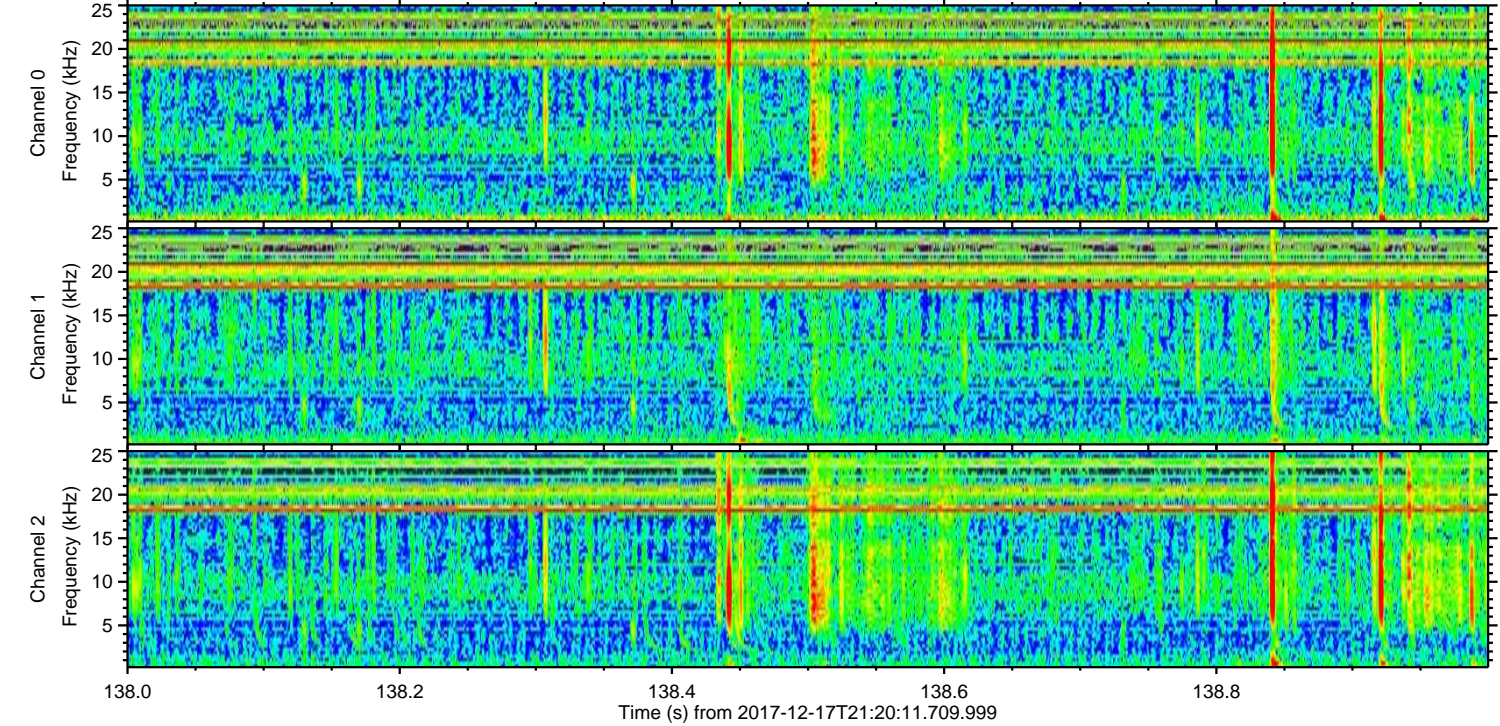
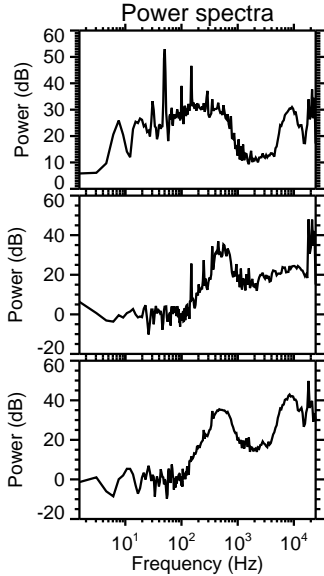
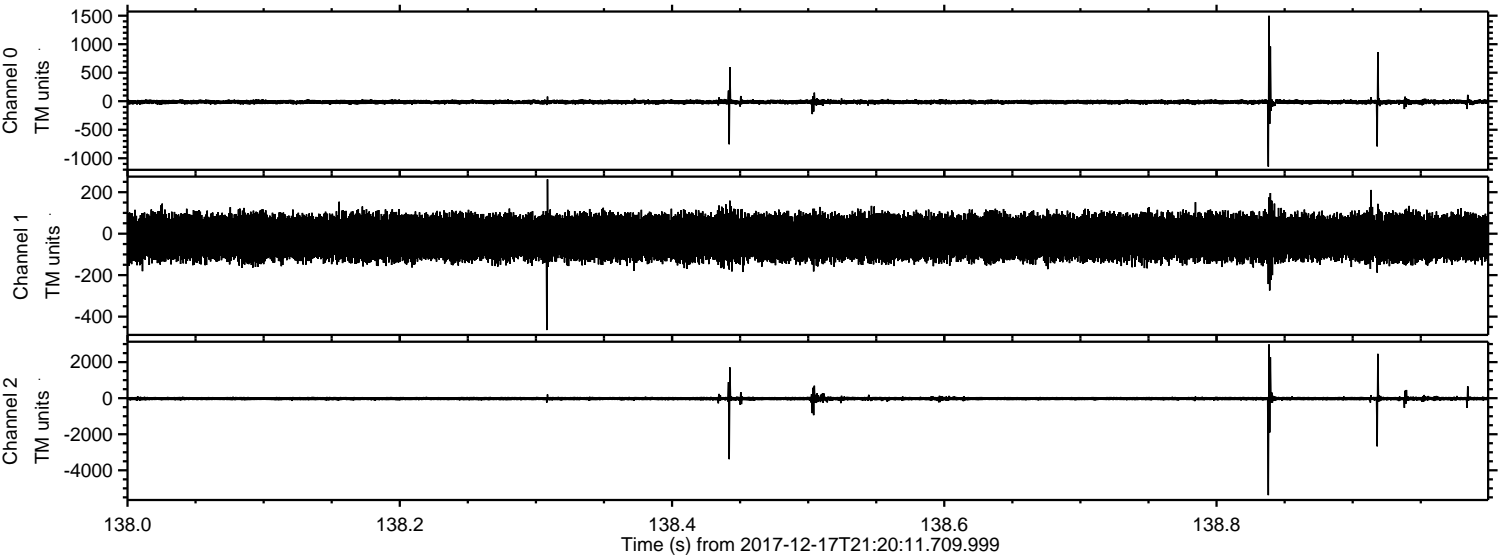

ELMAVAN 3D WAVEFORMS (Measured data sampled at 50 kHz) 51000 packets of 144 samples from 2017-12-17T21:20:11.709.999. Part 24/147

Processed Sun Dec 17 22:28:14 2017 by ELM ver.2012-10-06 from 001__elm20171217_212010__dat00.bin

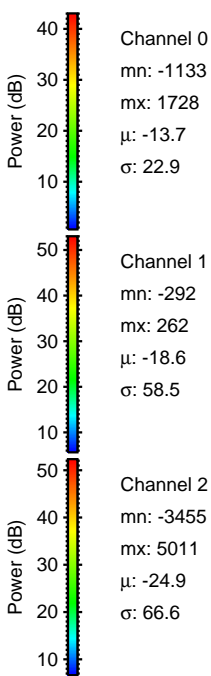
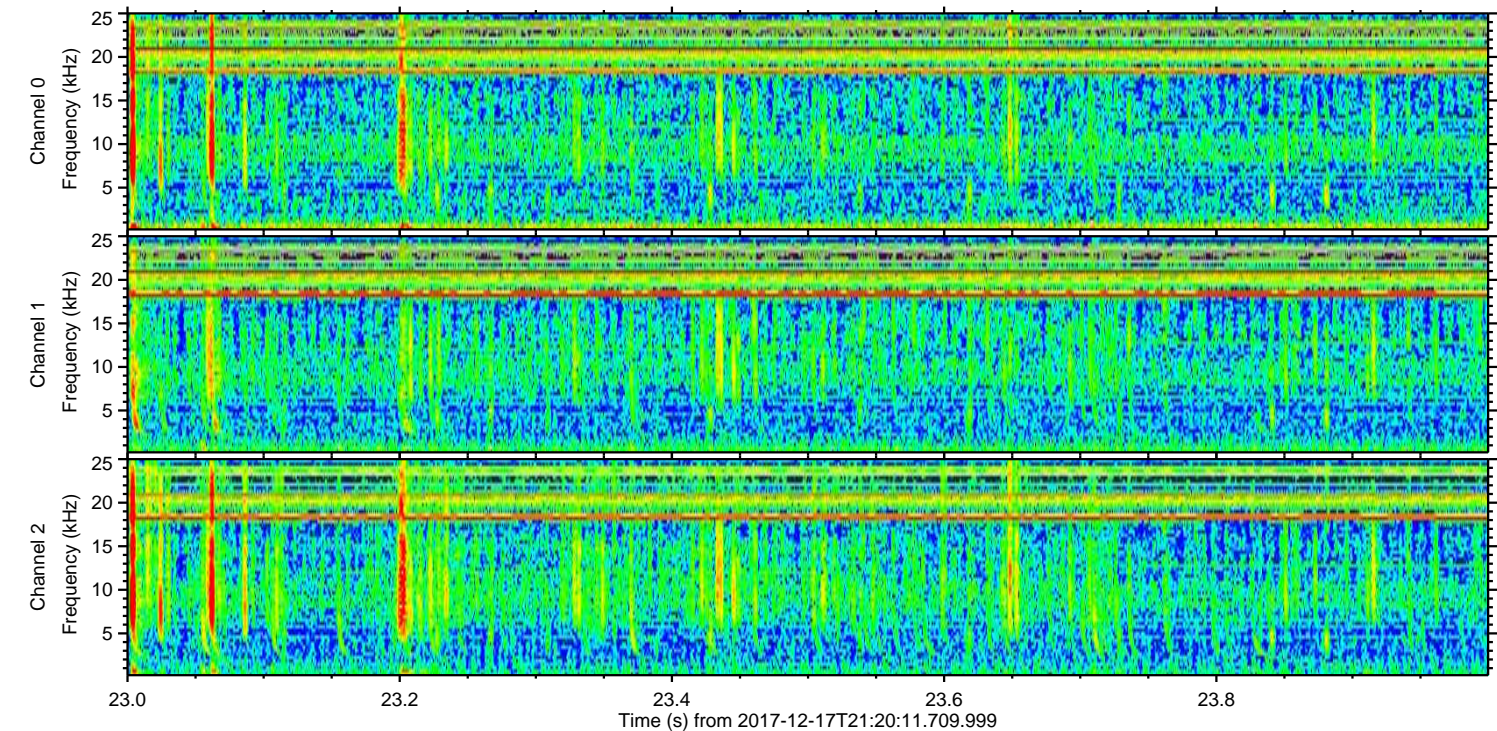
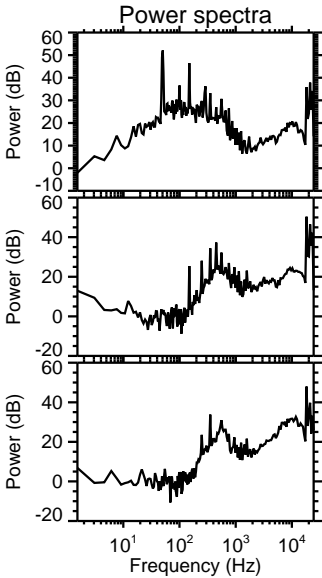
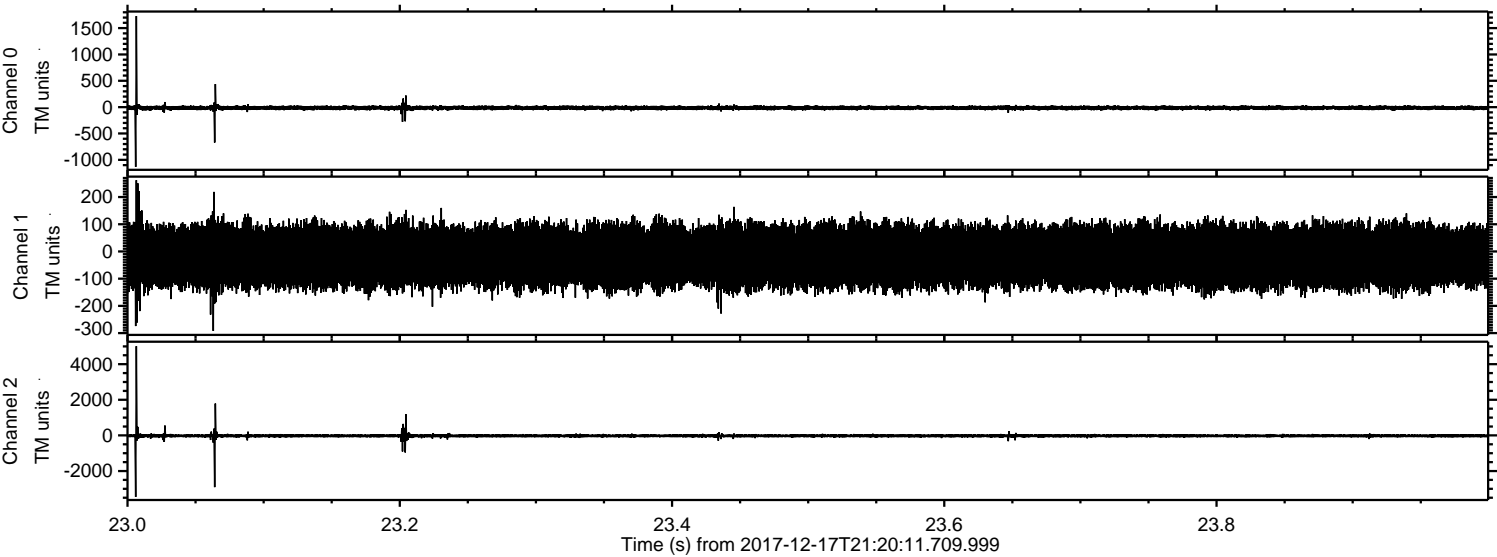

ELMAVAN 3D WAVEFORMS (Measured data sampled at 50 kHz) 51000 packets of 144 samples from 2017-12-17T21:20:11.709.999. Part 101/147

Processed Sun Dec 17 22:28:15 2017 by ELM ver.2012-10-06 from 001__elm20171217_212010__dat00.bin

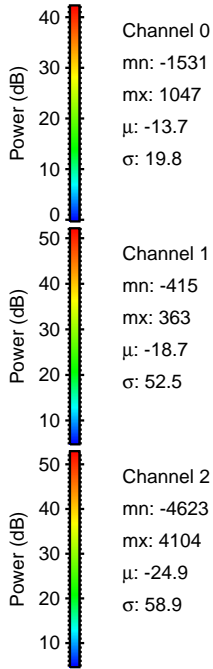
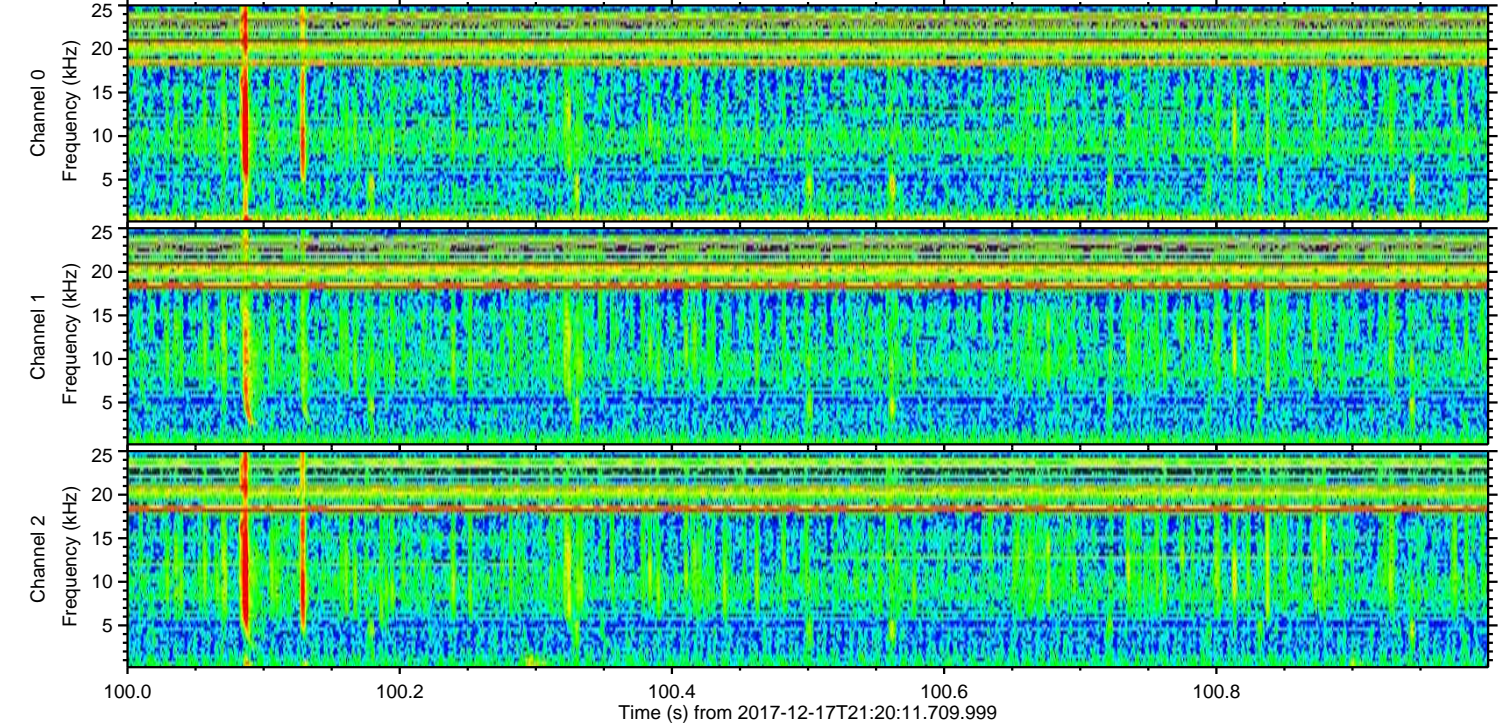
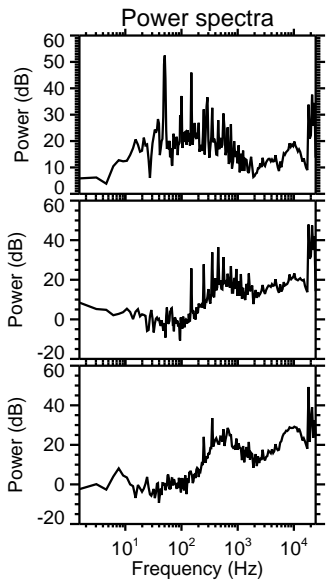
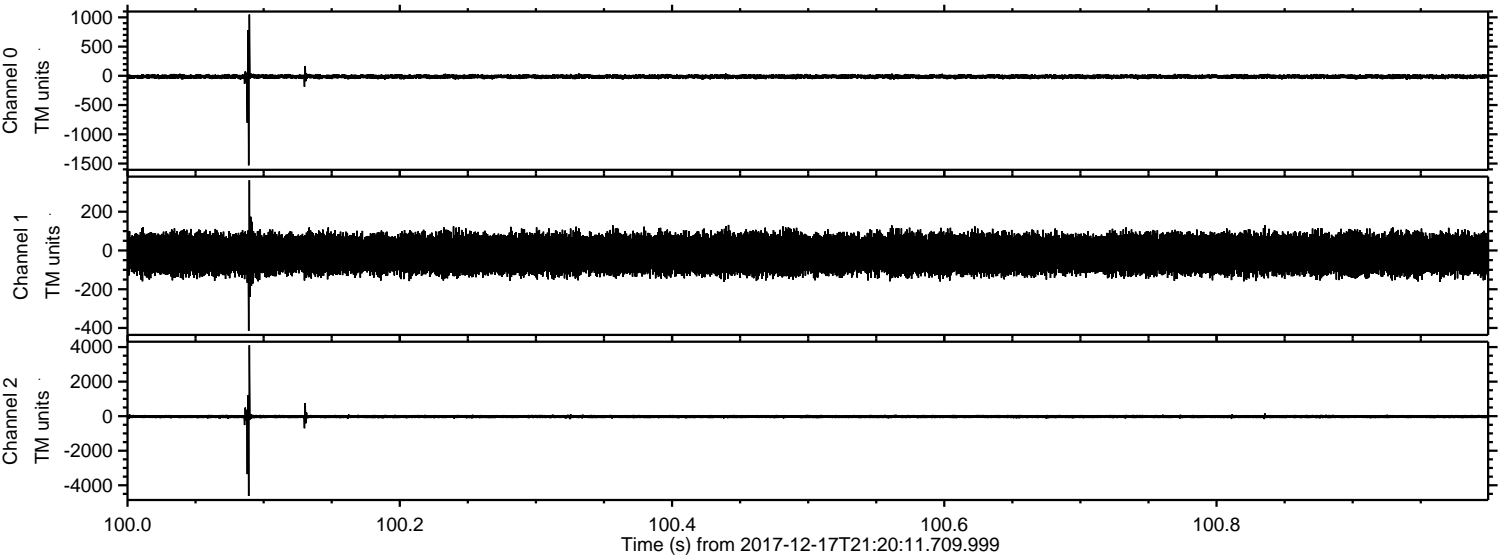

Channel 0
mn: -1531
mx: 1047
 μ : -13.7
 σ : 19.8

Channel 1
mn: -415
mx: 363
 μ : -18.7
 σ : 52.5

Channel 2
mn: -4623
mx: 4104
 μ : -24.9
 σ : 58.9

ELMAVAN 3D WAVEFORMS (Measured data sampled at 50 kHz) 51000 packets of 144 samples from 2017-12-17T21:20:11.709.999. Part 115/147

Processed Sun Dec 17 22:28:15 2017 by ELM ver.2012-10-06 from 001_elm20171217_212010__dat00.bin

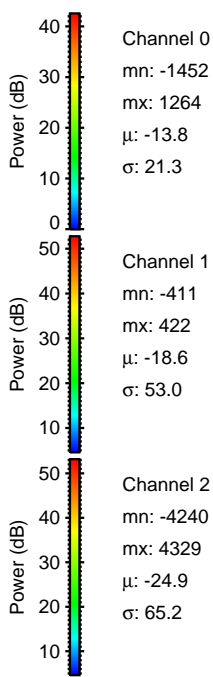
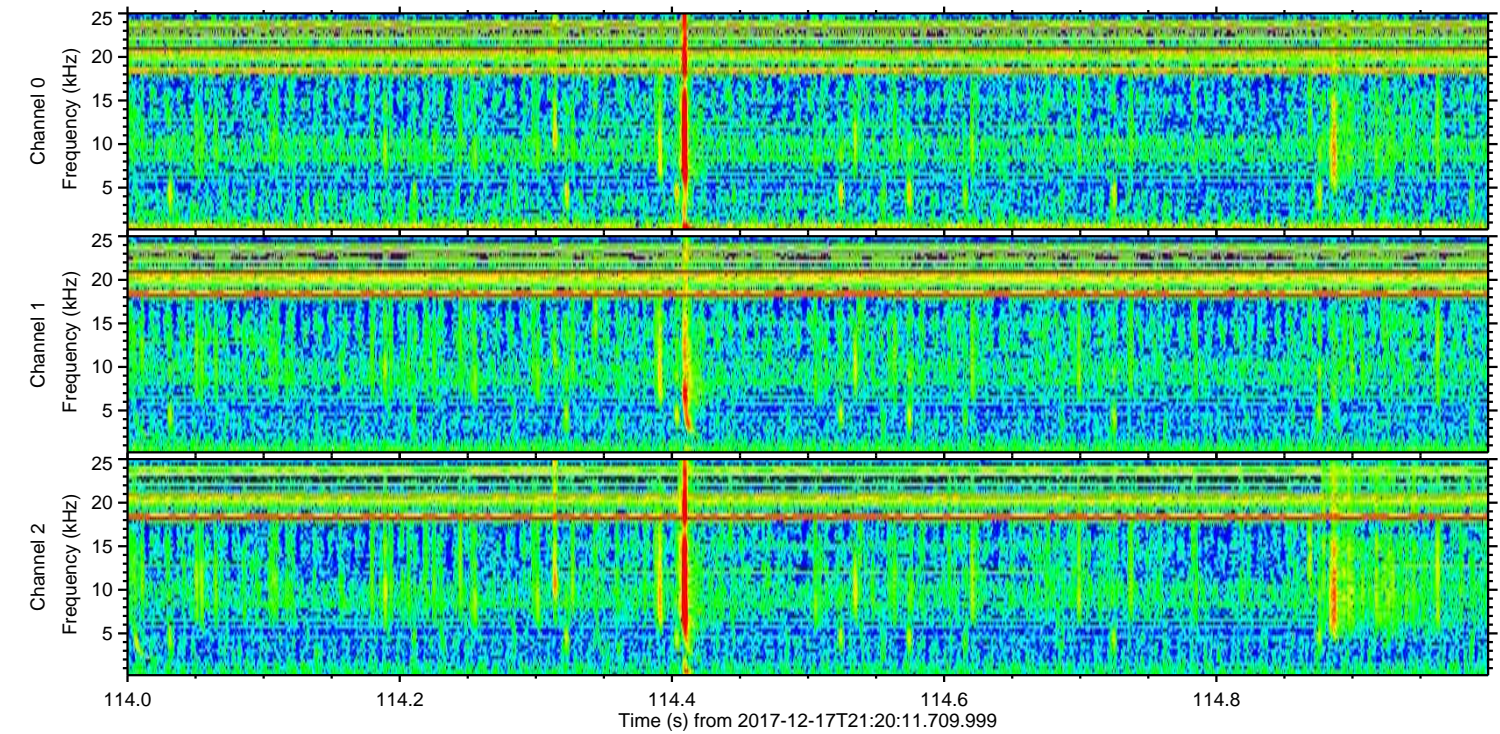
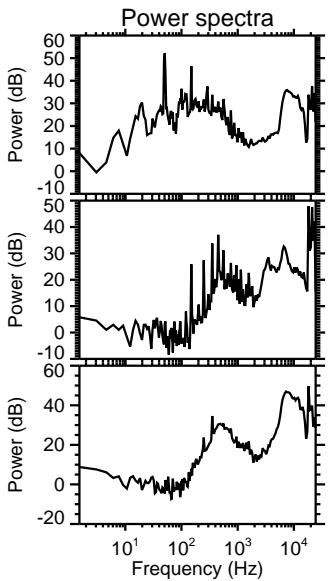
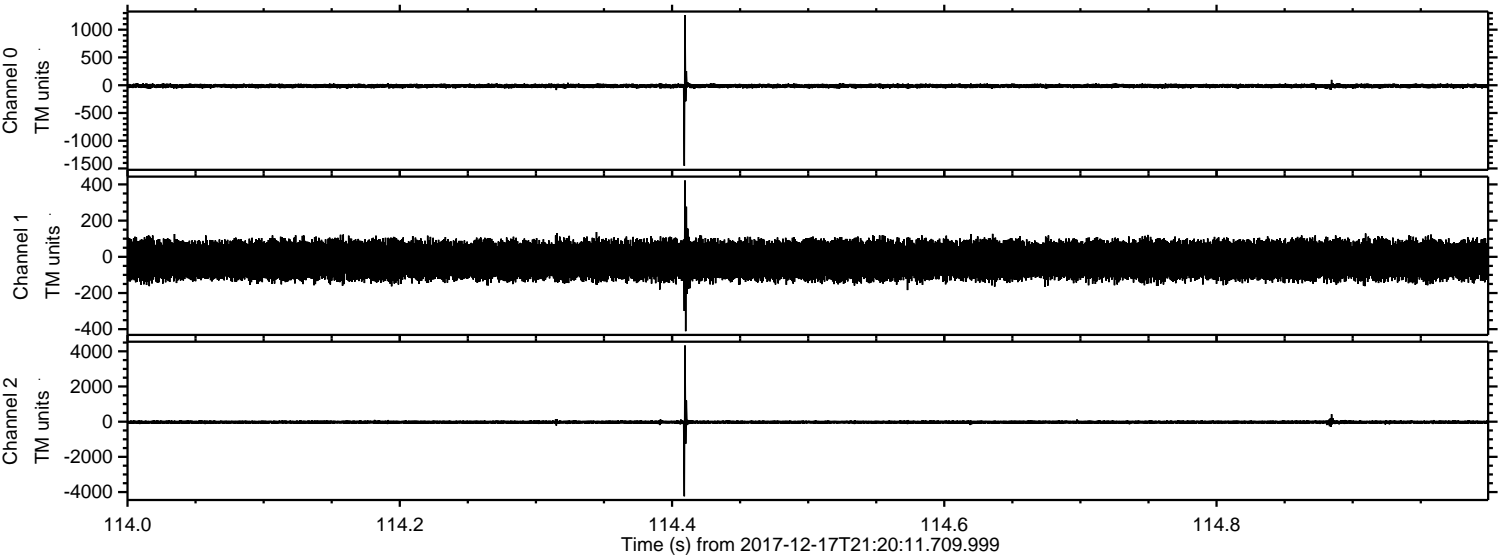

ELMAVAN 3D WAVEFORMS (Measured data sampled at 50 kHz) 51000 packets of 144 samples from 2017-12-17T21:20:11.709.999. Part 114/147

Processed Sun Dec 17 22:28:16 2017 by ELM ver.2012-10-06 from 001__elm20171217_212010__dat00.bin

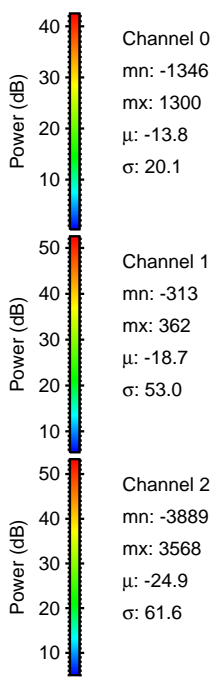
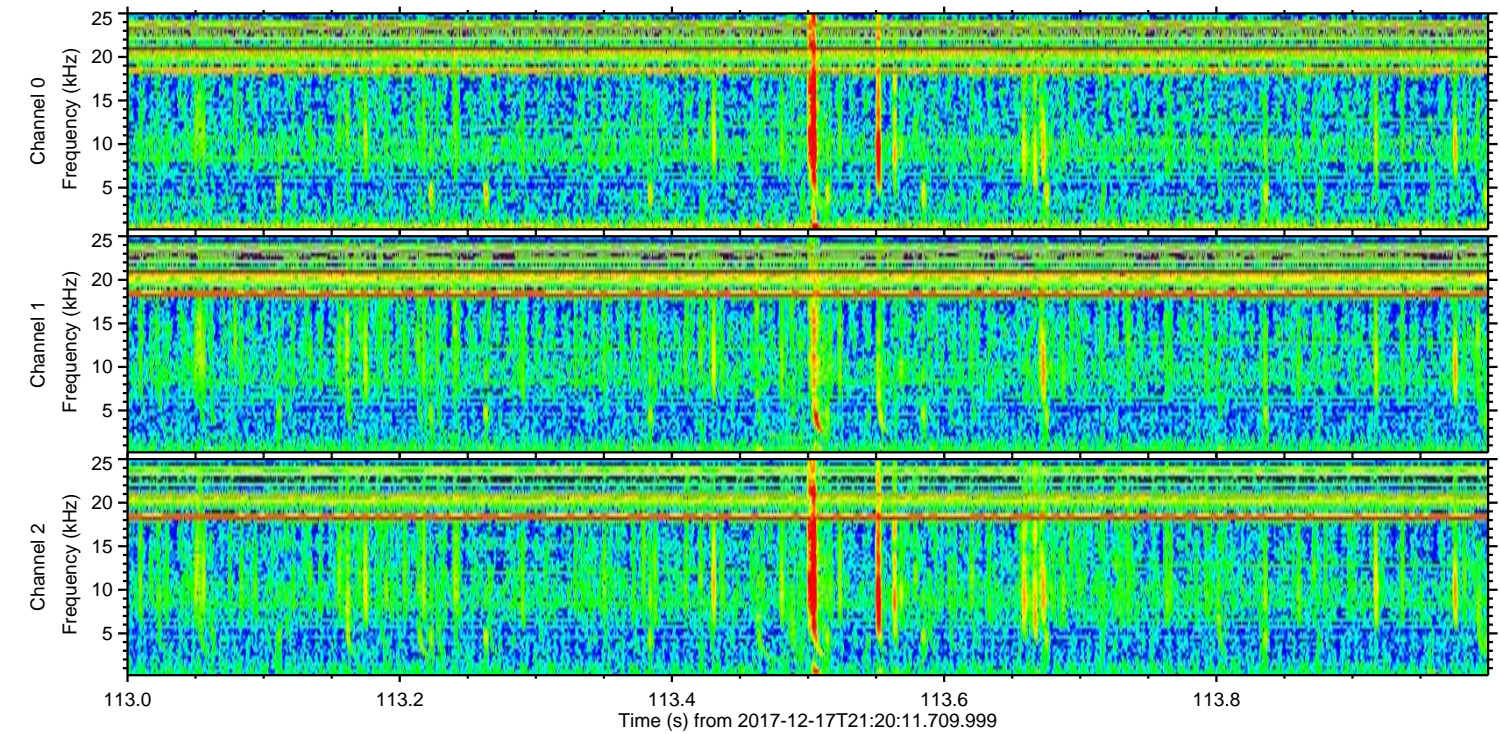
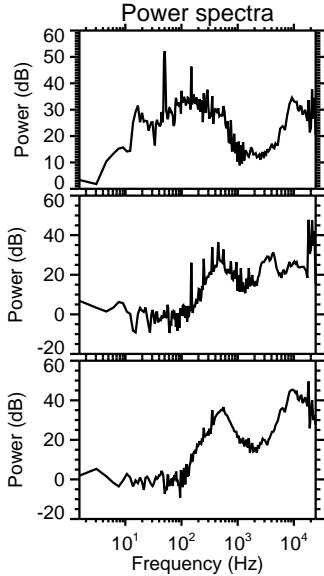
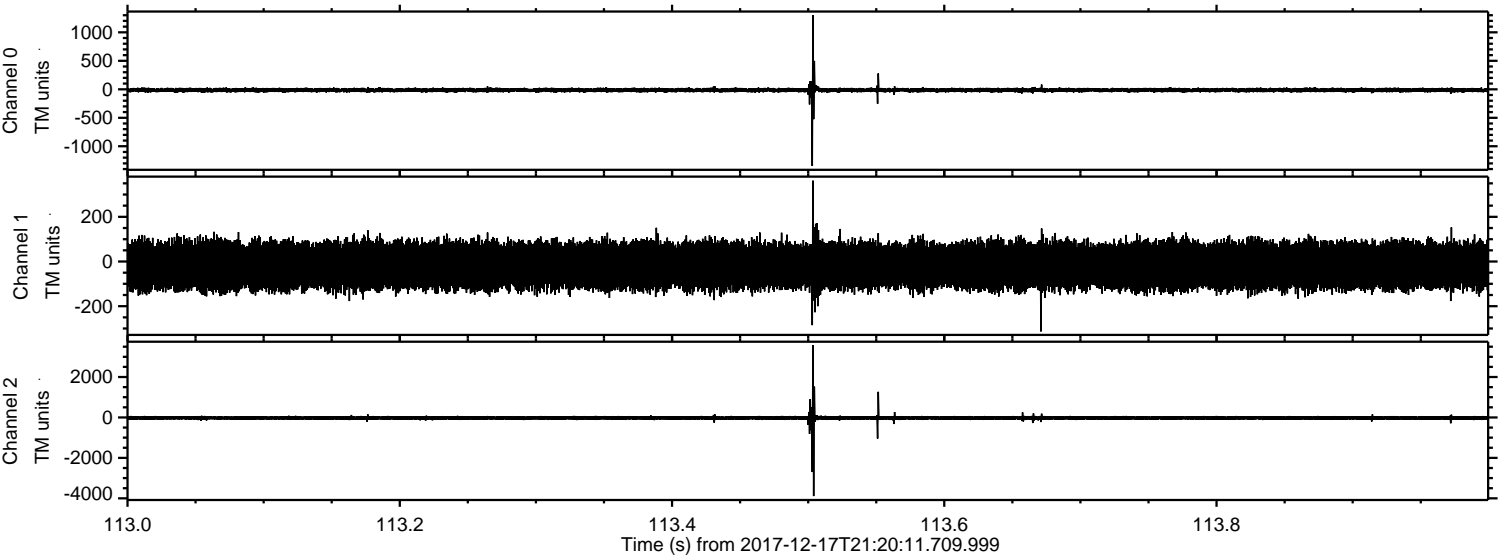

Channel 0
mn: -1346
mx: 1300
 μ : -13.8
 σ : 20.1

Channel 1
mn: -313
mx: 362
 μ : -18.7
 σ : 53.0

Channel 2
mn: -3889
mx: 3568
 μ : -24.9
 σ : 61.6

Processed Sun Dec 17 22:28:17 2017 by ELM ver.2012-10-06 from 001__elm20171217_212010__dat00.bin

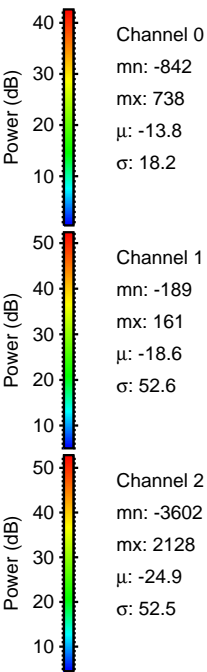
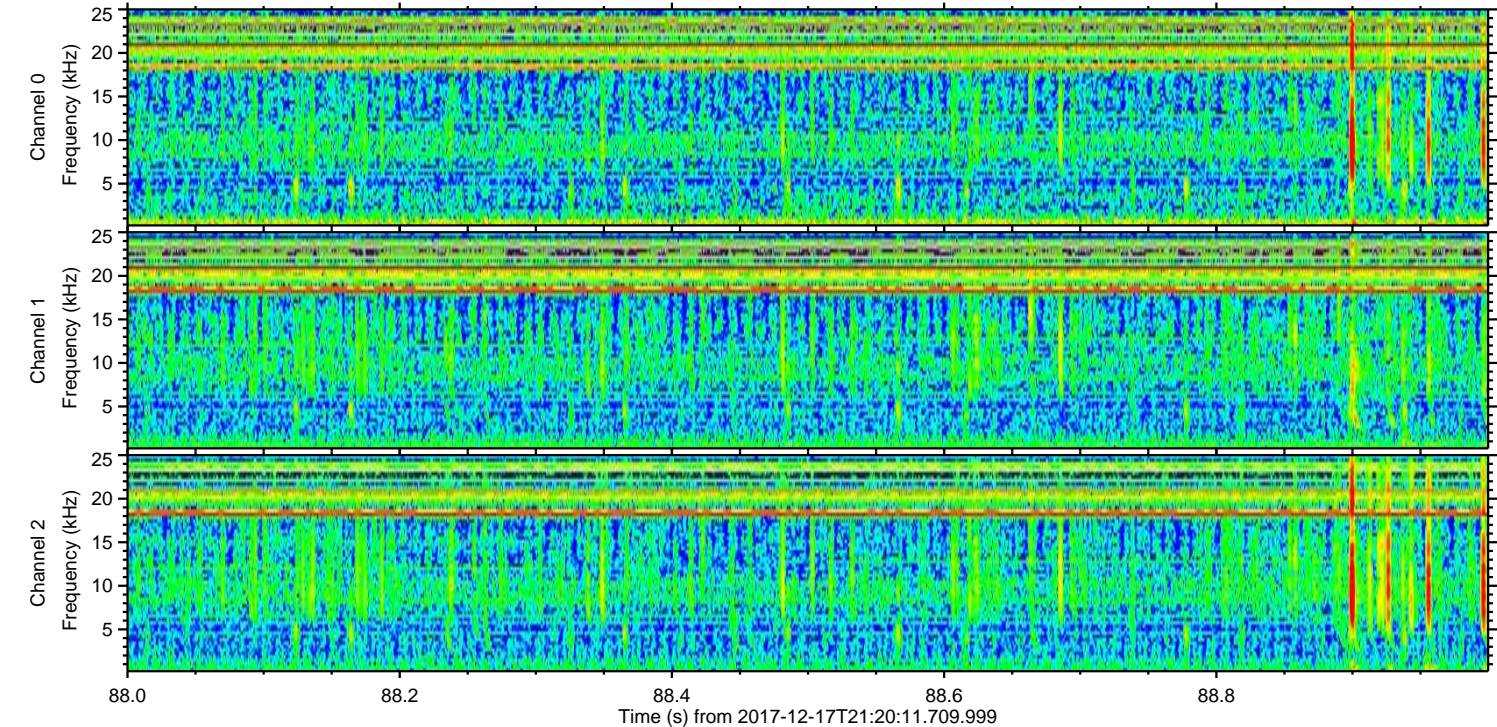
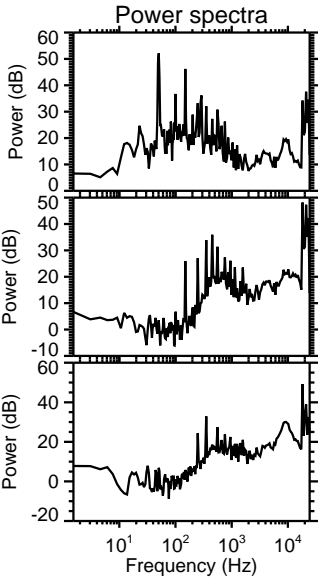
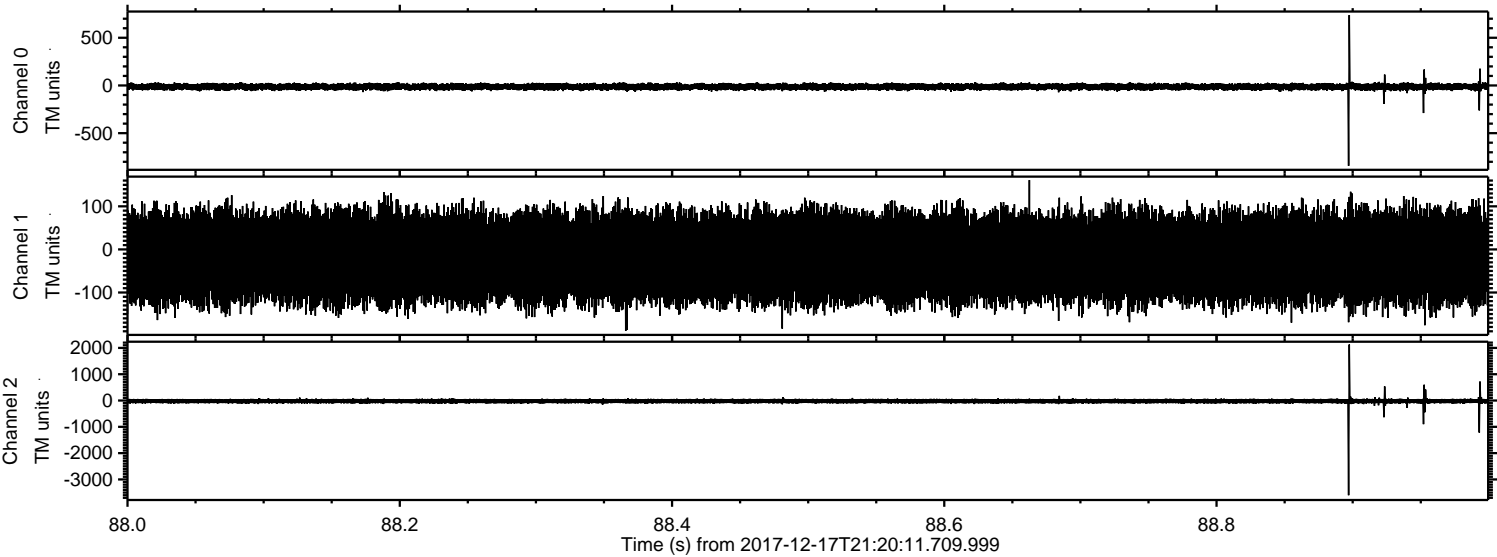

Processed Sun Dec 17 22:28:18 2017 by ELM ver.2012-10-06 from 001__elm20171217_212010__dat00.bin

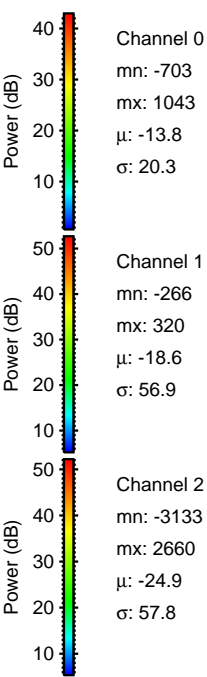
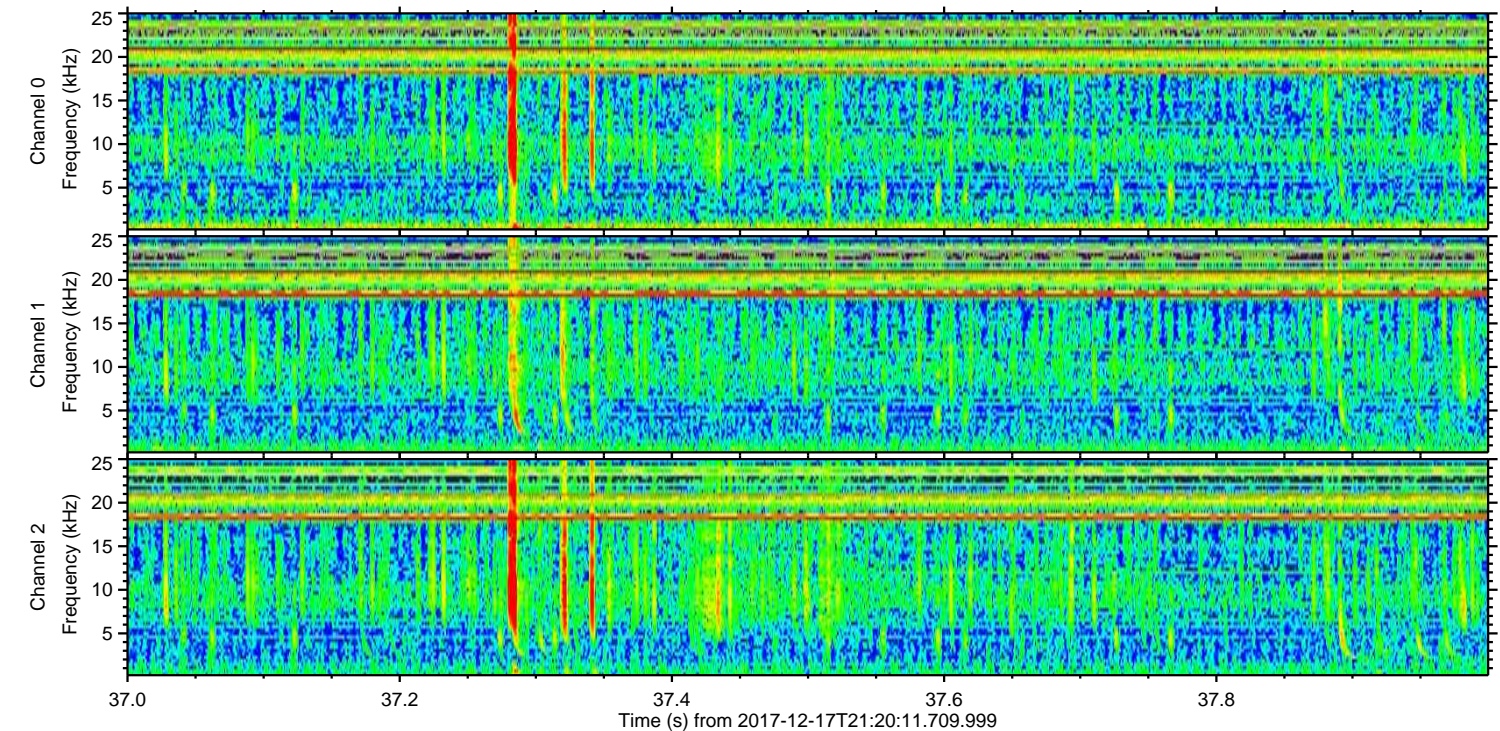
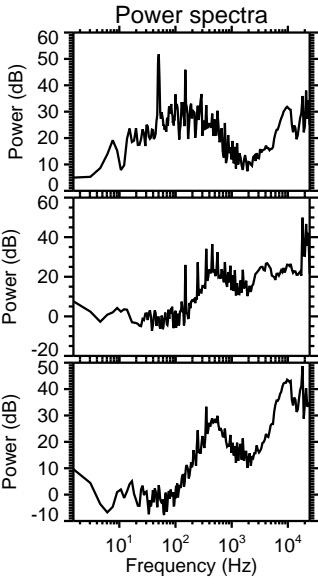
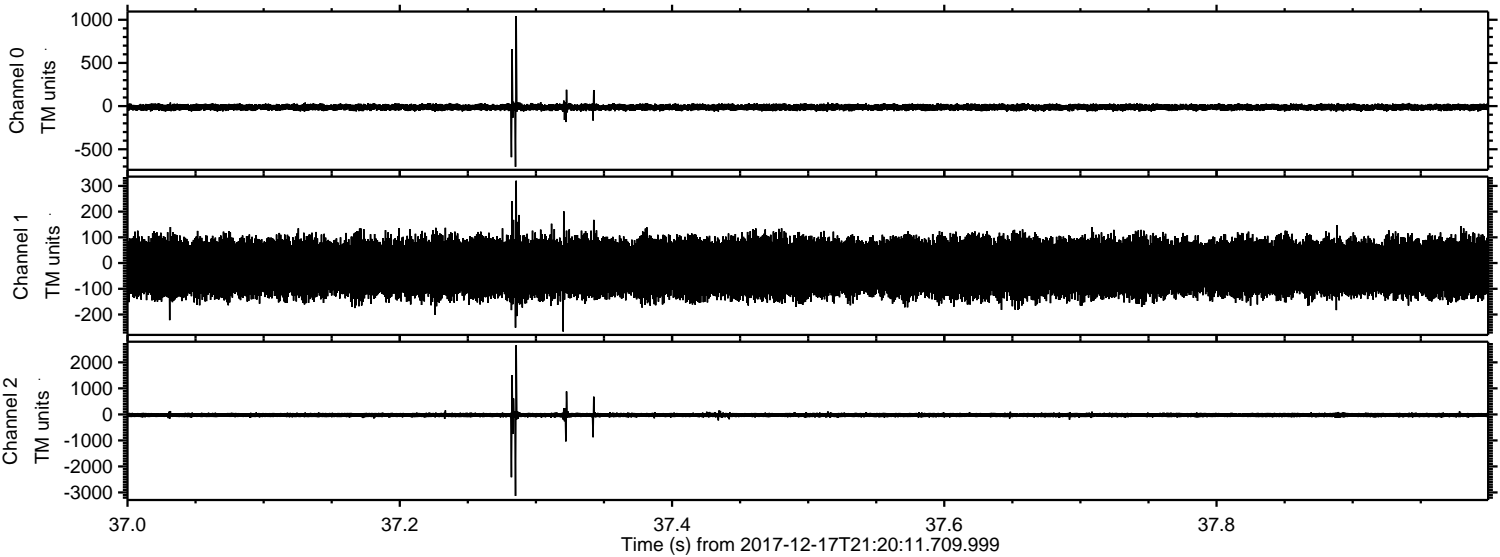

Processed Sun Dec 17 22:28:18 2017 by ELM ver.2012-10-06 from 001__elm20171217_212010__dat00.bin

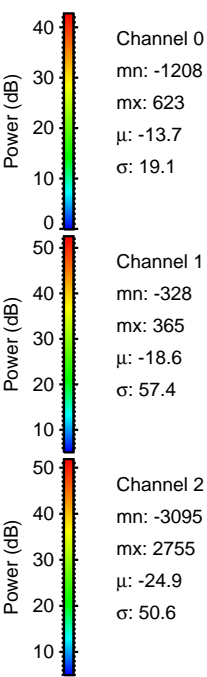
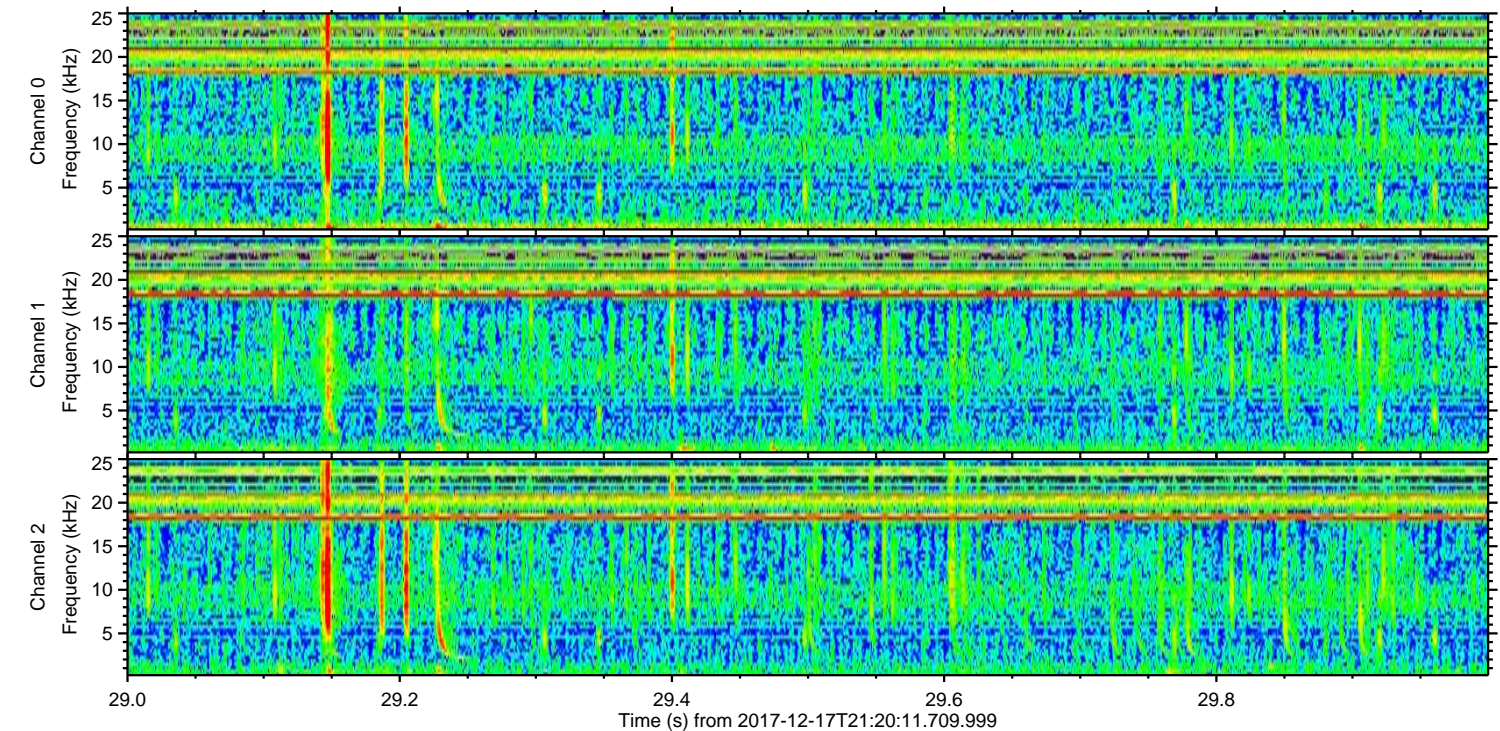
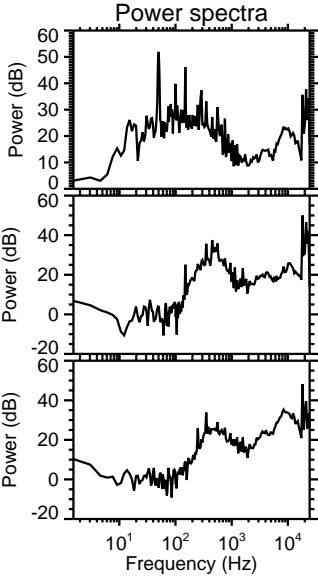
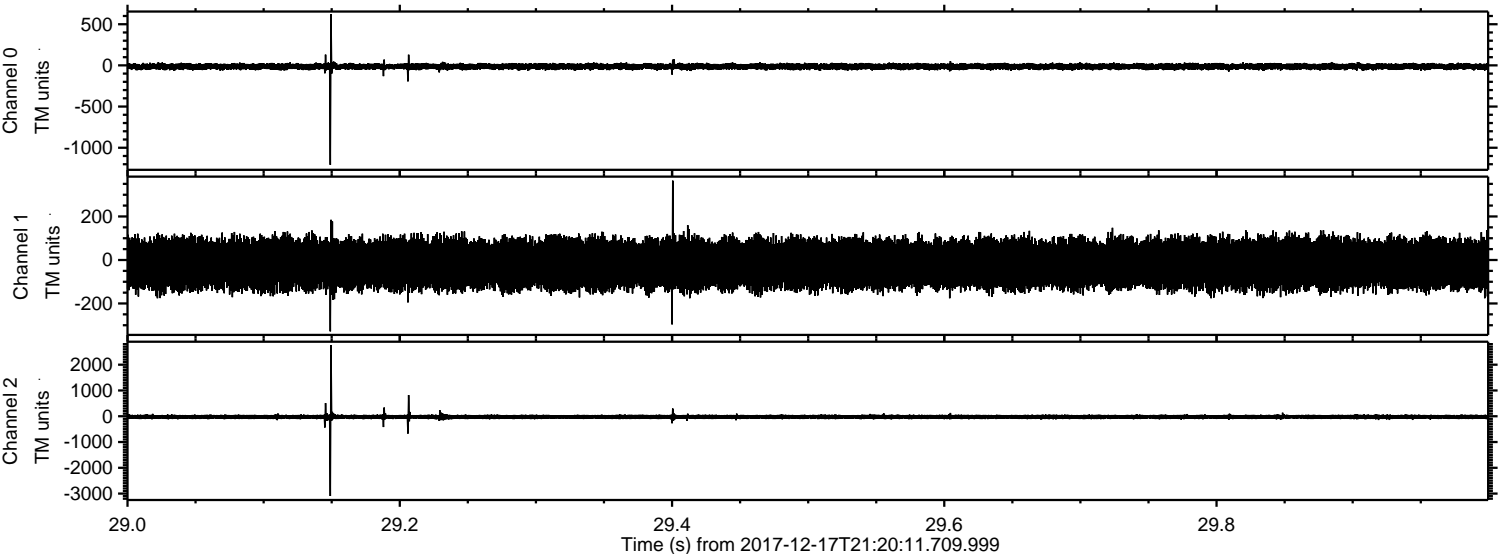

Processed Sun Dec 17 22:28:19 2017 by ELM ver.2012-10-06 from 001__elm20171217_212010__dat00.bin

