

ELMAVAN 3D WAVEFORMS (Measured data sampled at 50 kHz) 51000 packets of 144 samples from 2017-12-17T06:14:30.093.999.

Processed Sun Dec 17 07:22:45 2017 by ELM ver.2012-10-06 from 001__elm20171217_061429__dat00.bin

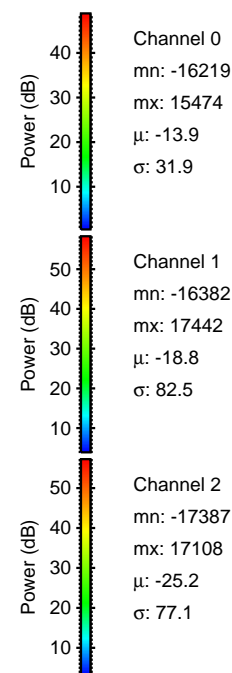

Processed Sun Dec 17 07:22:53 2017 by ELM ver.2012-10-06 from 001__elm20171217_061429__dat00.bin

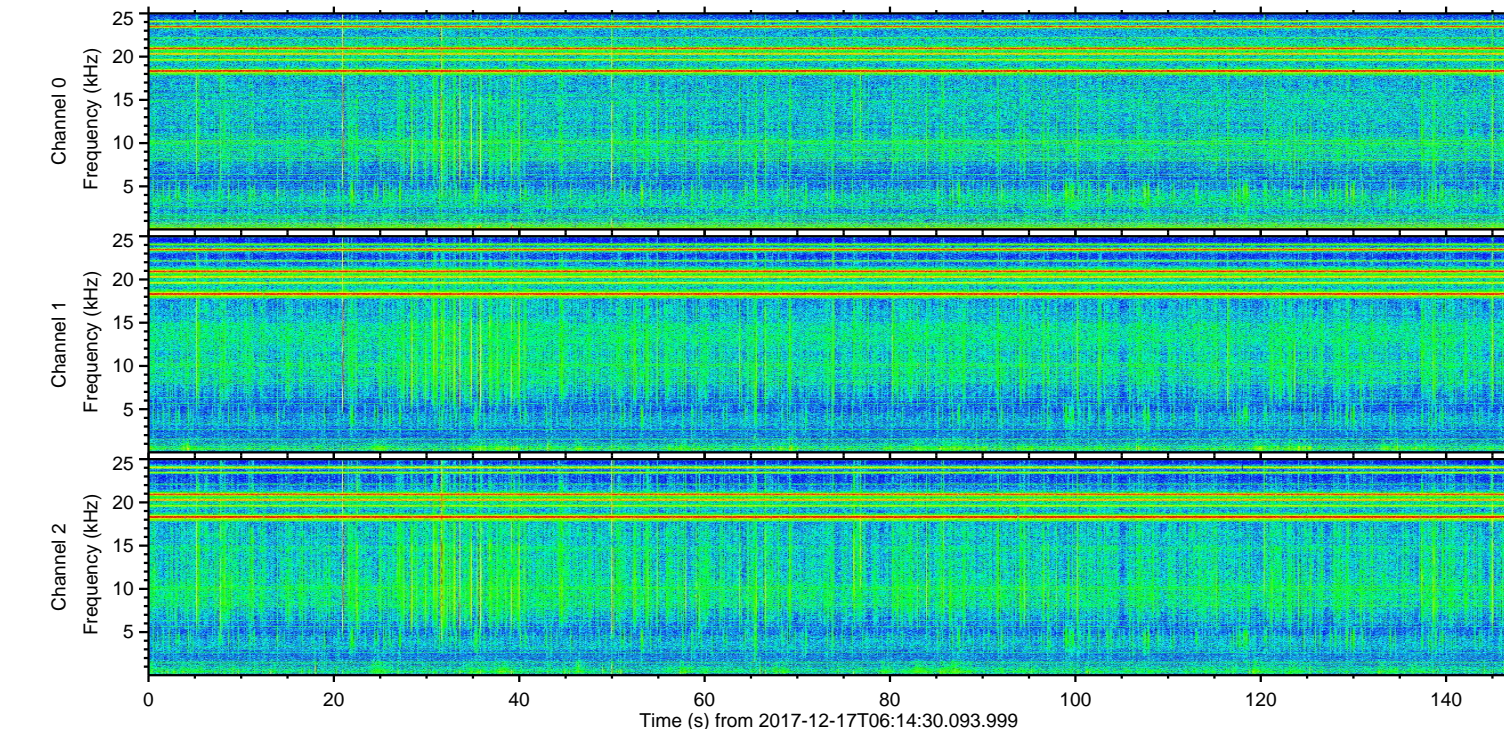
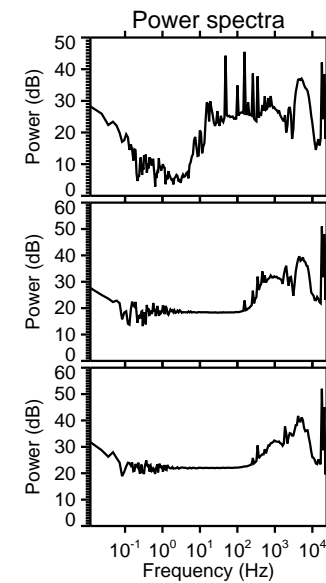
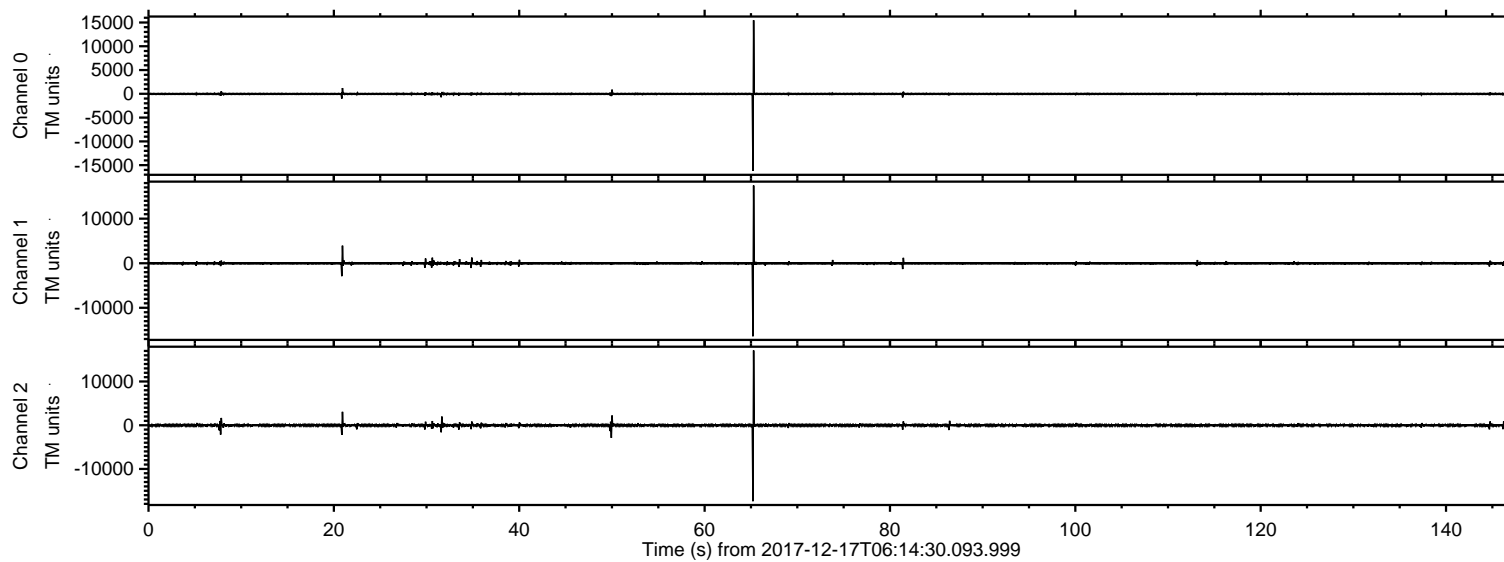
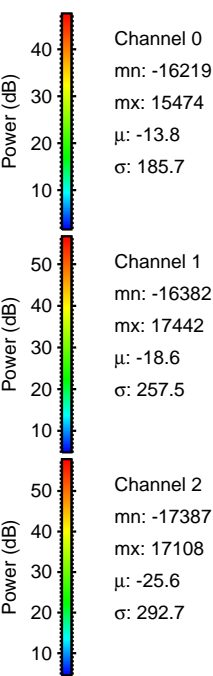
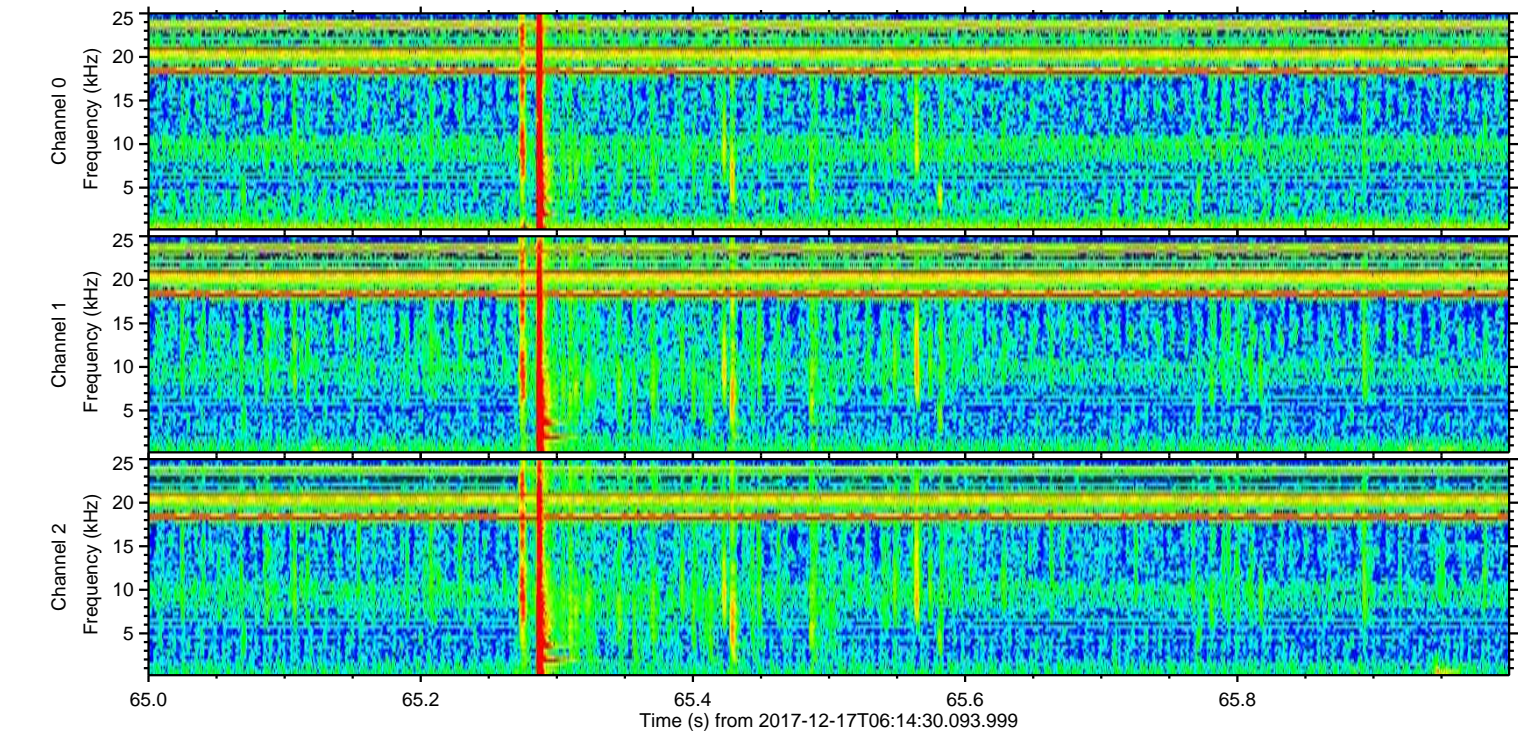
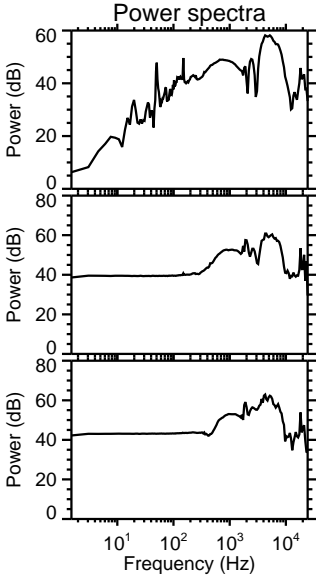
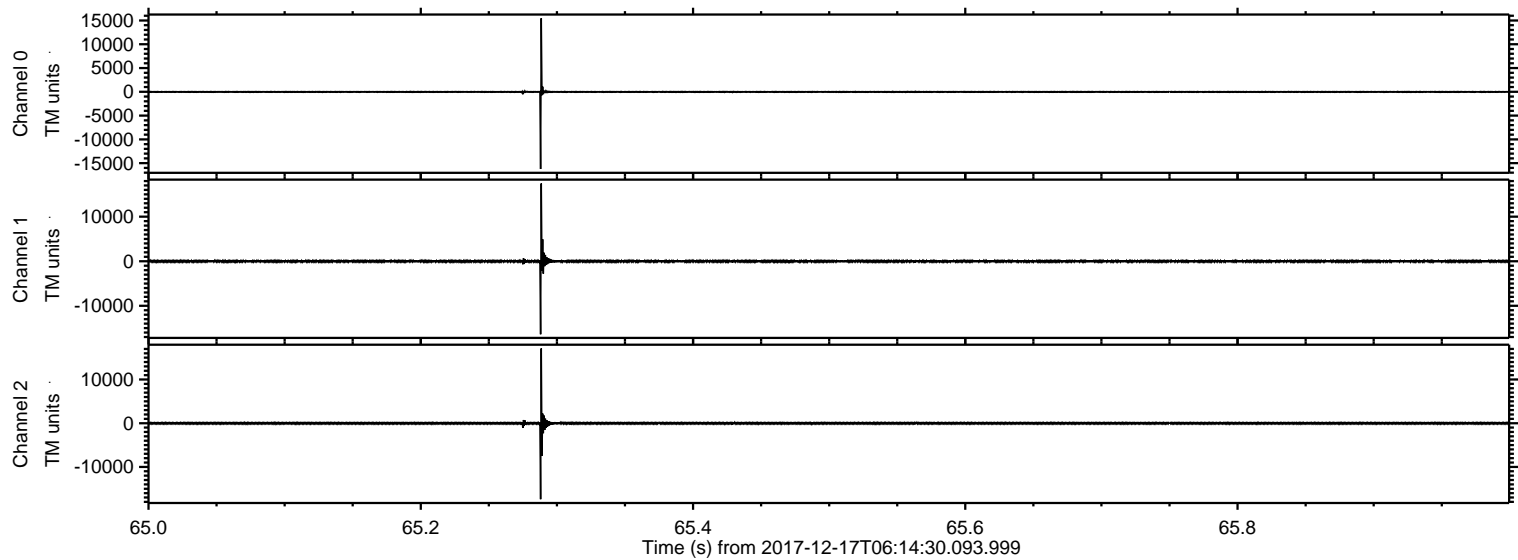

ELMAVAN 3D WAVEFORMS (Measured data sampled at 50 kHz) 51000 packets of 144 samples from 2017-12-17T06:14:30.093.999. Part 21/147

Processed Sun Dec 17 07:22:54 2017 by ELM ver.2012-10-06 from 001__elm20171217_061429__dat00.bin

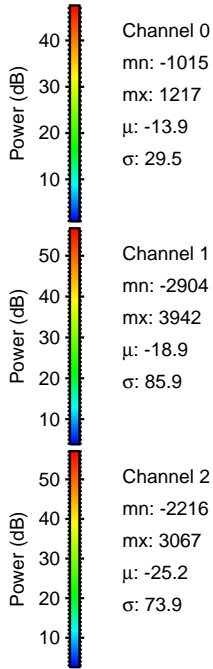
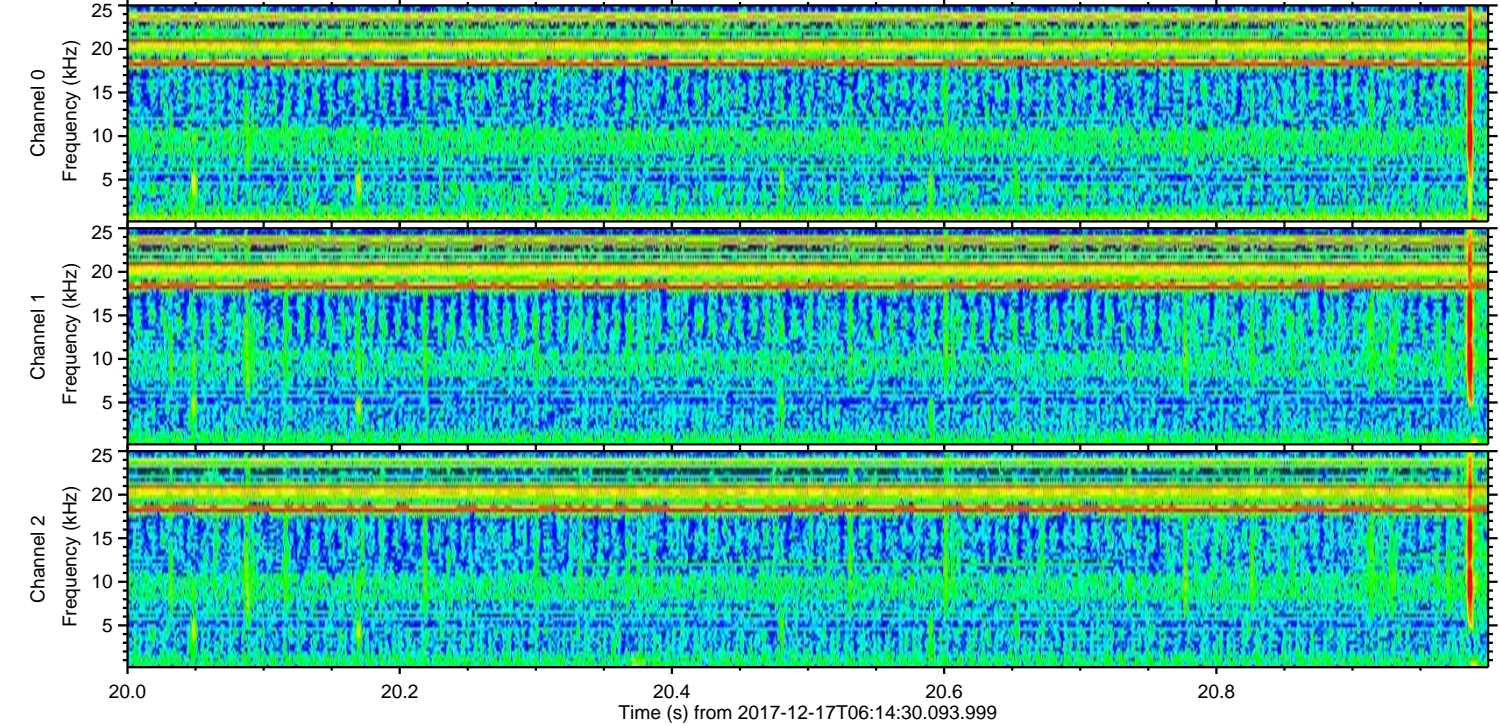
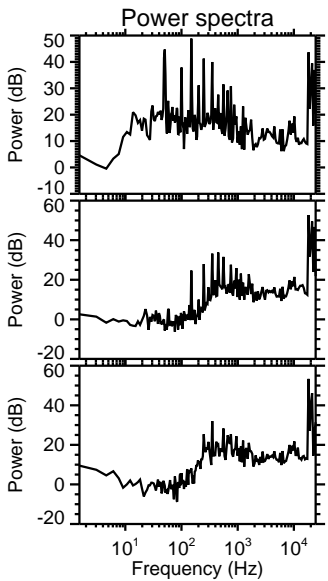
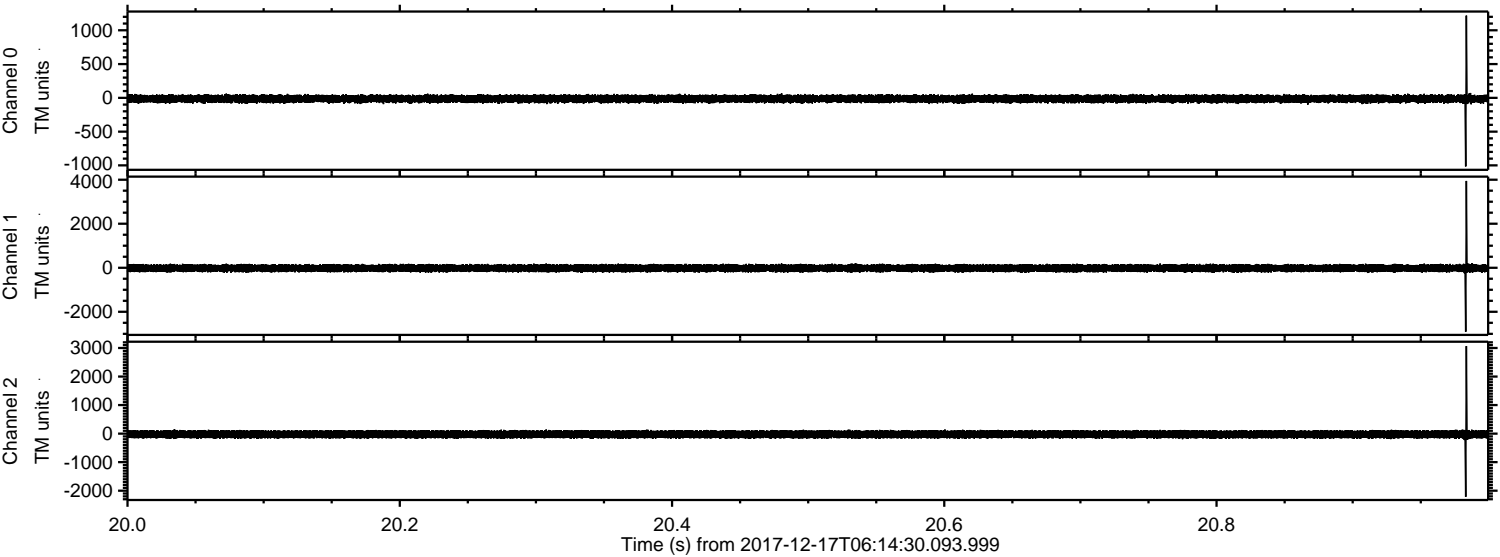

ELMAVAN 3D WAVEFORMS (Measured data sampled at 50 kHz) 51000 packets of 144 samples from 2017-12-17T06:14:30.093.999. Part 50/147

Processed Sun Dec 17 07:22:55 2017 by ELM ver.2012-10-06 from 001__elm20171217_061429__dat00.bin

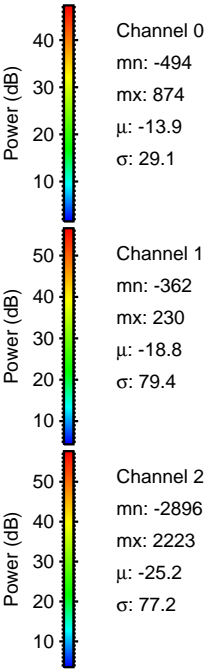
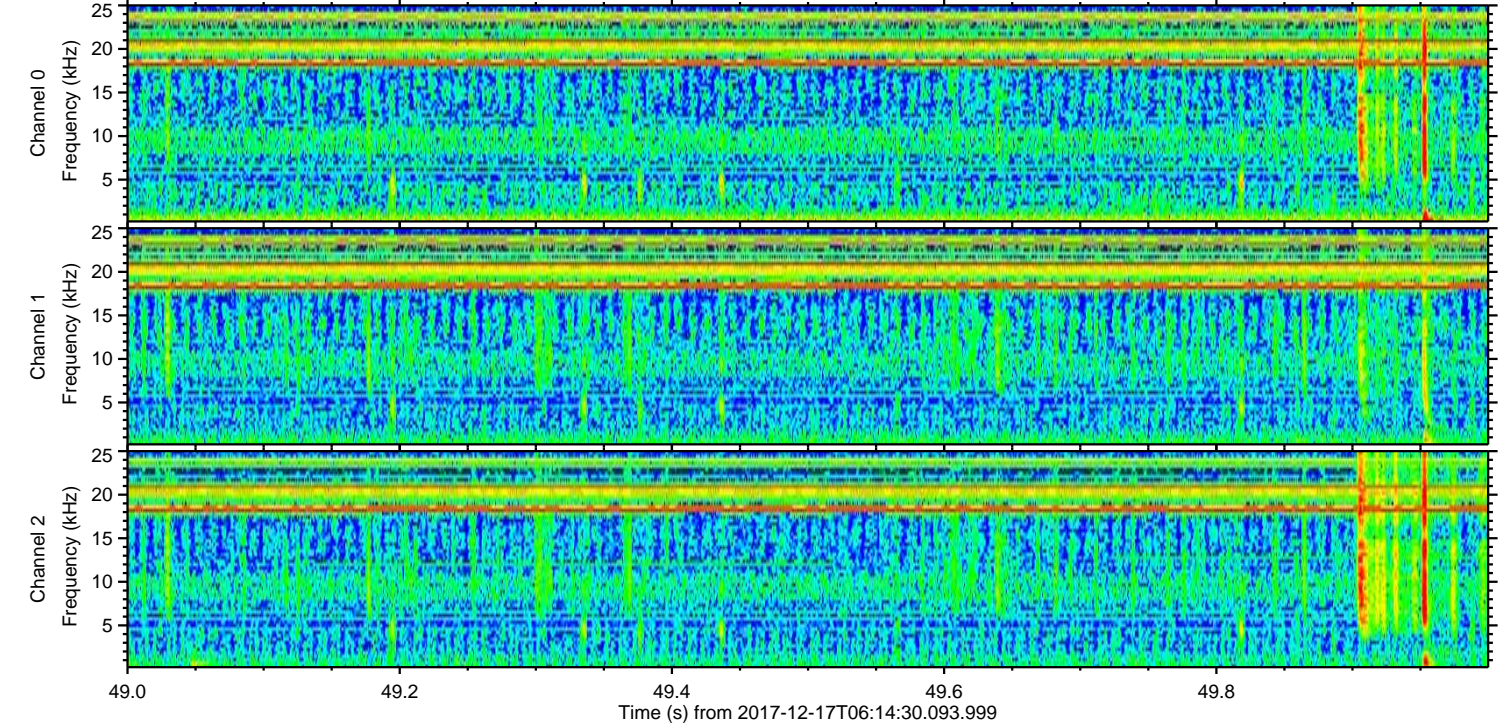
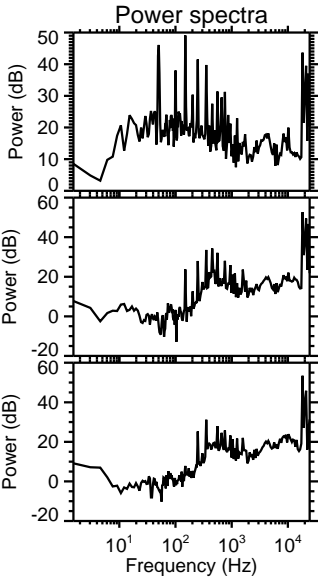
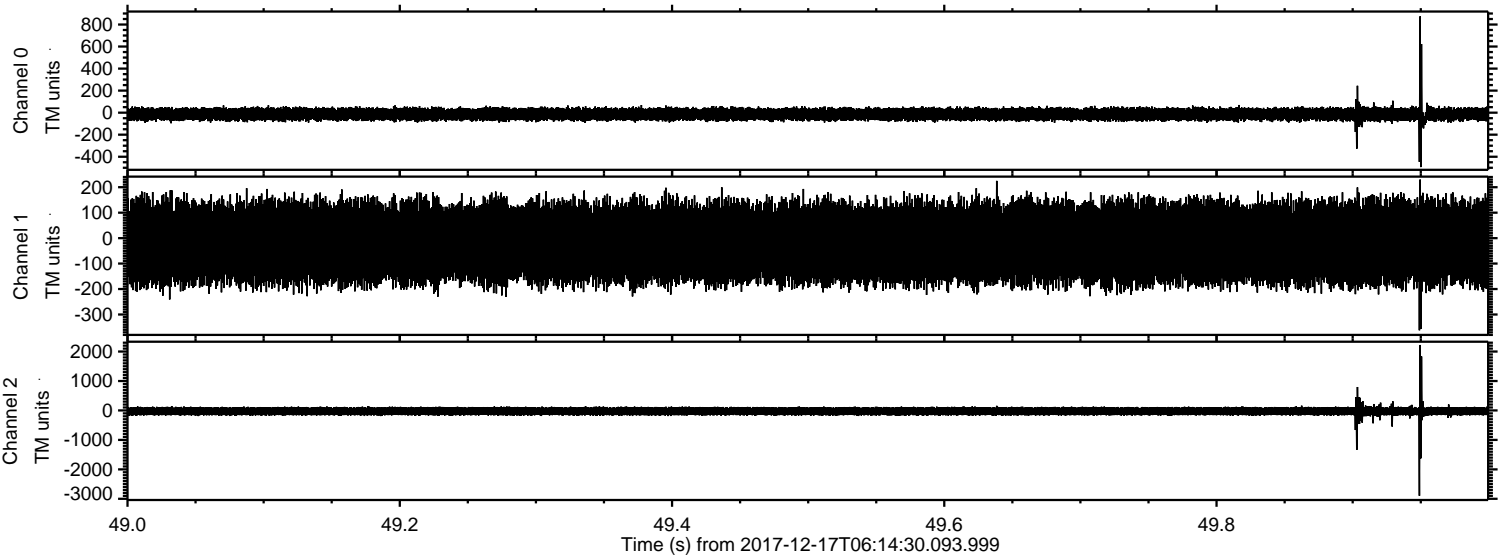

Processed Sun Dec 17 07:22:56 2017 by ELM ver.2012-10-06 from 001__elm20171217_061429__dat00.bin

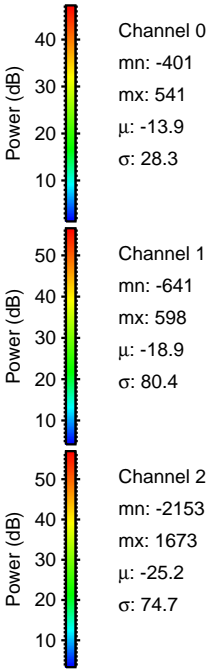
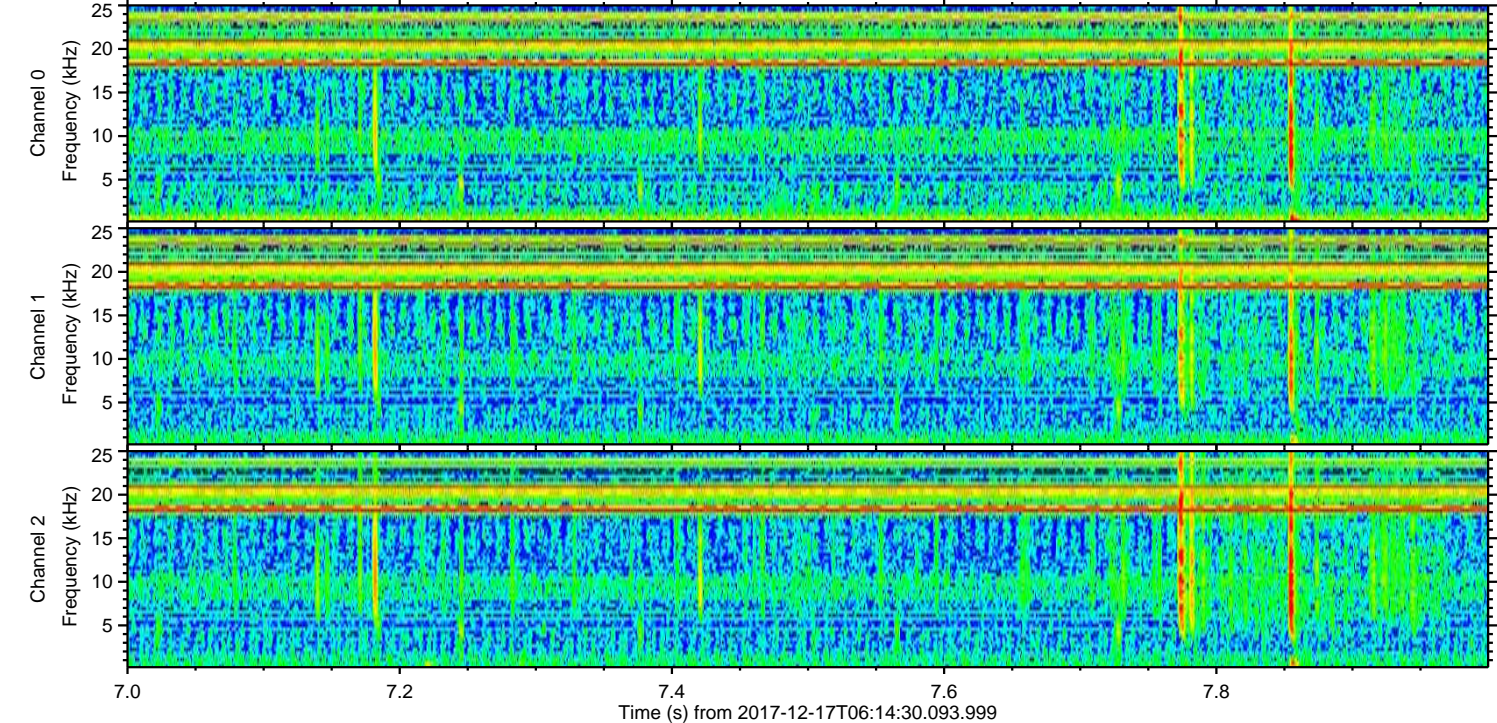
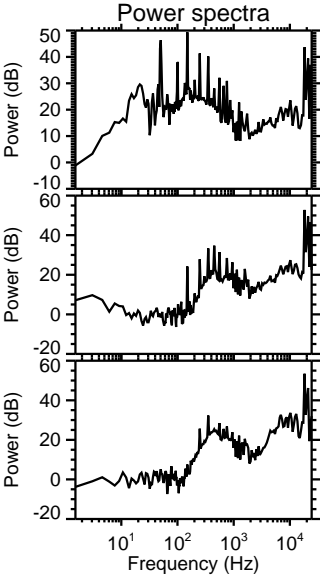
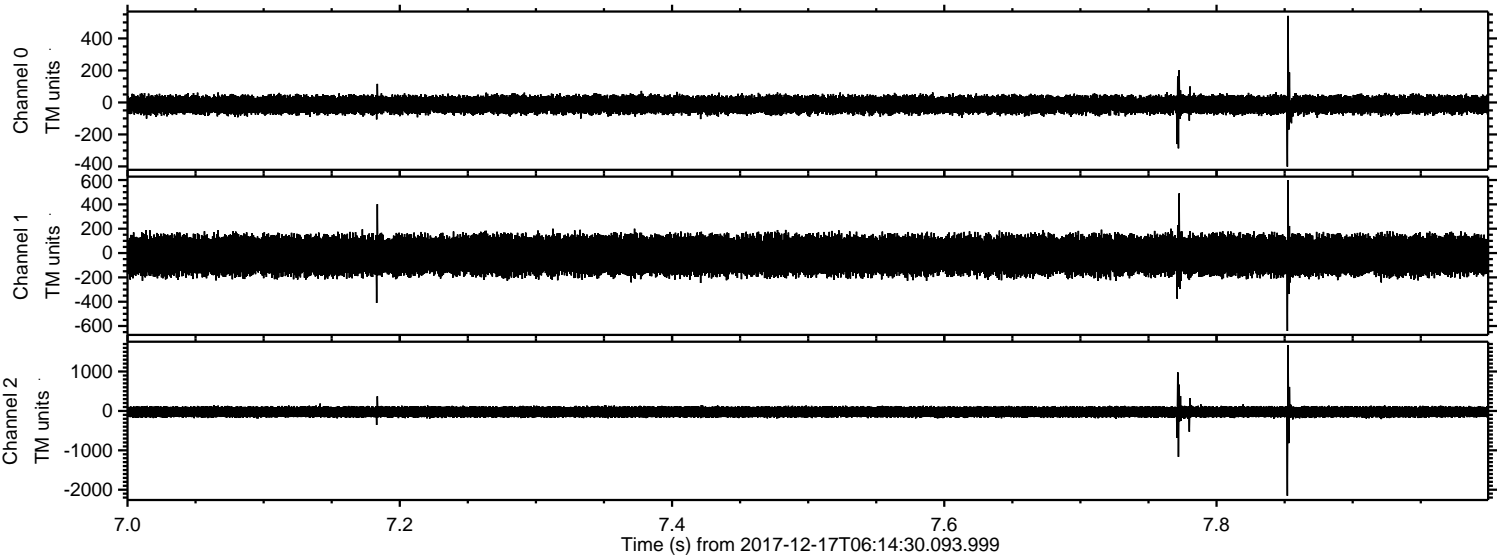

ELMAVAN 3D WAVEFORMS (Measured data sampled at 50 kHz) 51000 packets of 144 samples from 2017-12-17T06:14:30.093.999. Part 32/147

Processed Sun Dec 17 07:22:57 2017 by ELM ver.2012-10-06 from 001__elm20171217_061429__dat00.bin

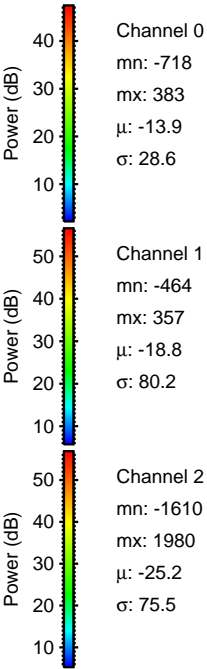
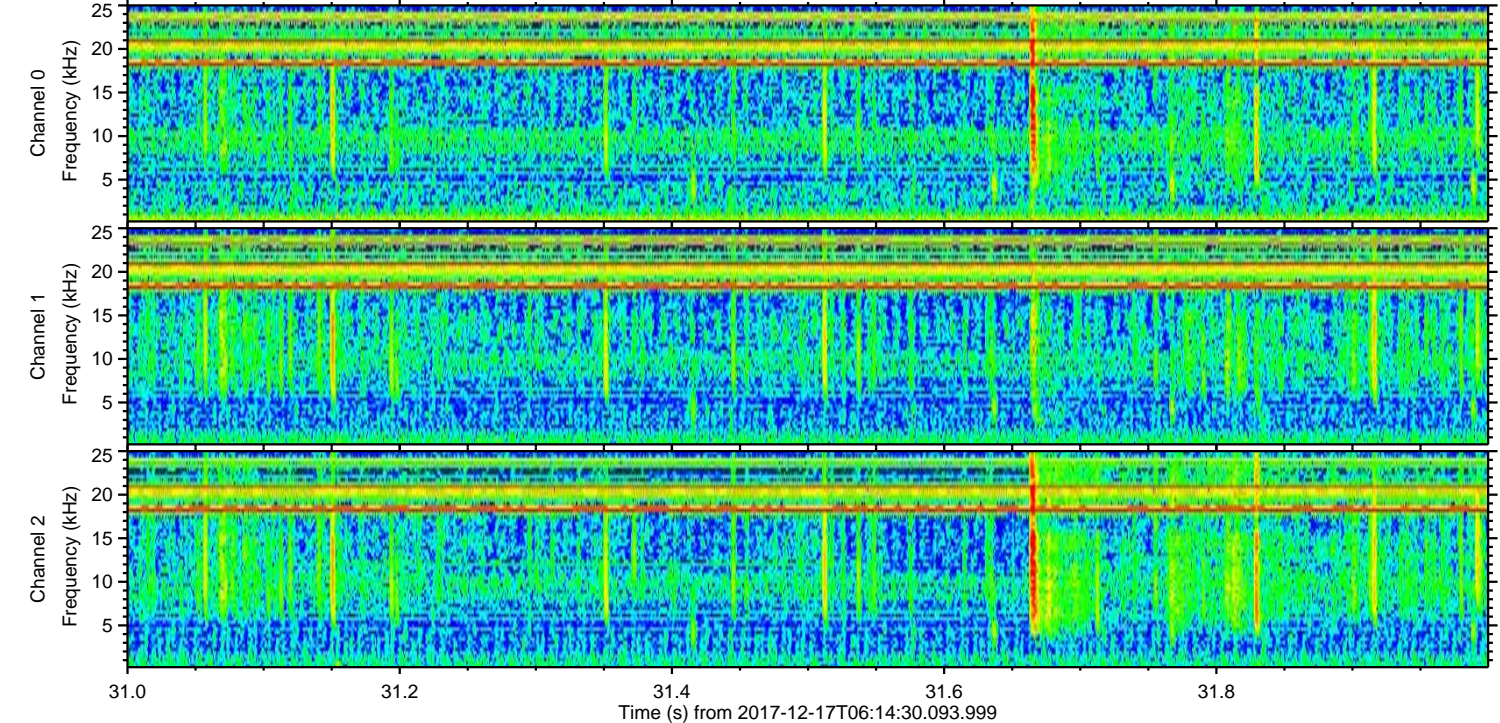
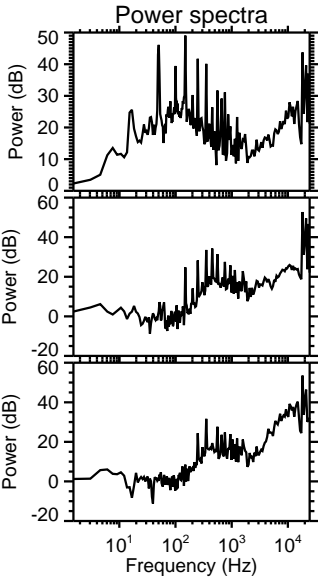
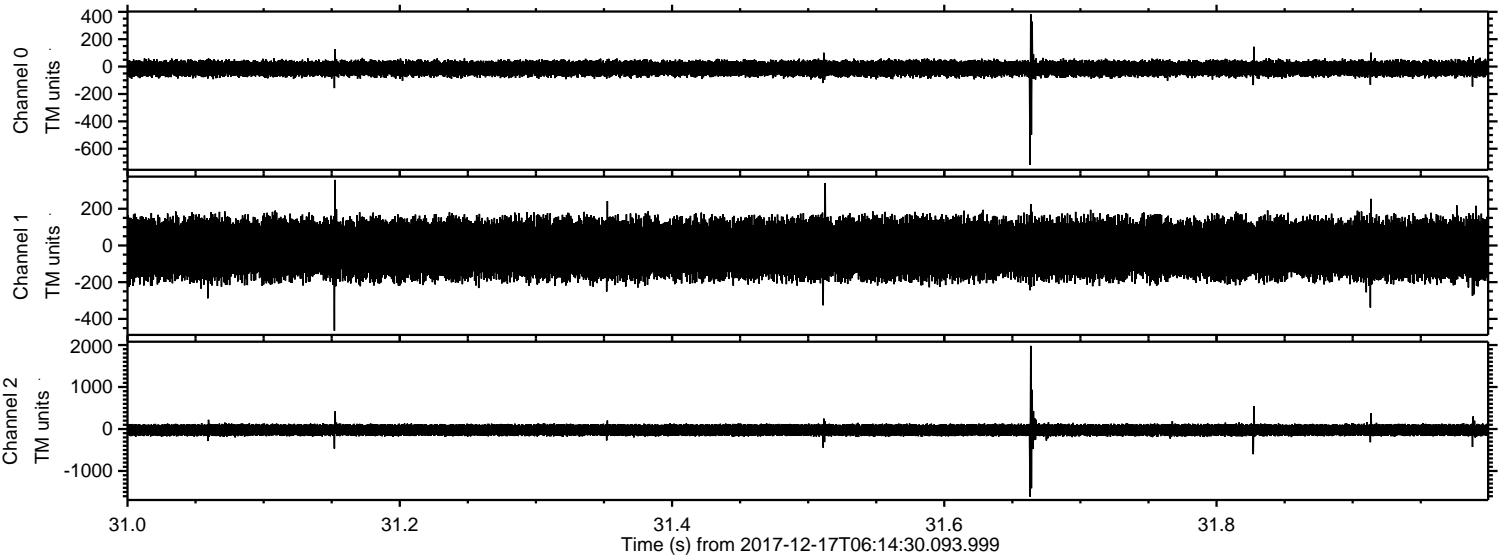

Channel 0
mn: -718
mx: 383
 μ : -13.9
 σ : 28.6

Channel 1
mn: -464
mx: 357
 μ : -18.8
 σ : 80.2

Channel 2
mn: -1610
mx: 1980
 μ : -25.2
 σ : 75.5

ELMAVAN 3D WAVEFORMS (Measured data sampled at 50 kHz) 51000 packets of 144 samples from 2017-12-17T06:14:30.093.999. Part 82/147

Processed Sun Dec 17 07:22:57 2017 by ELM ver.2012-10-06 from 001__elm20171217_061429__dat00.bin

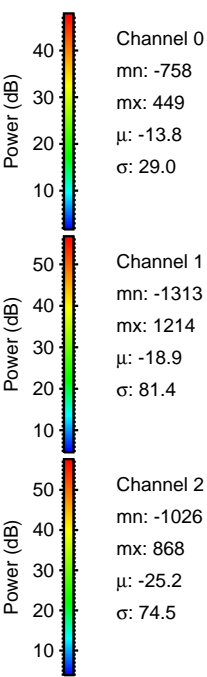
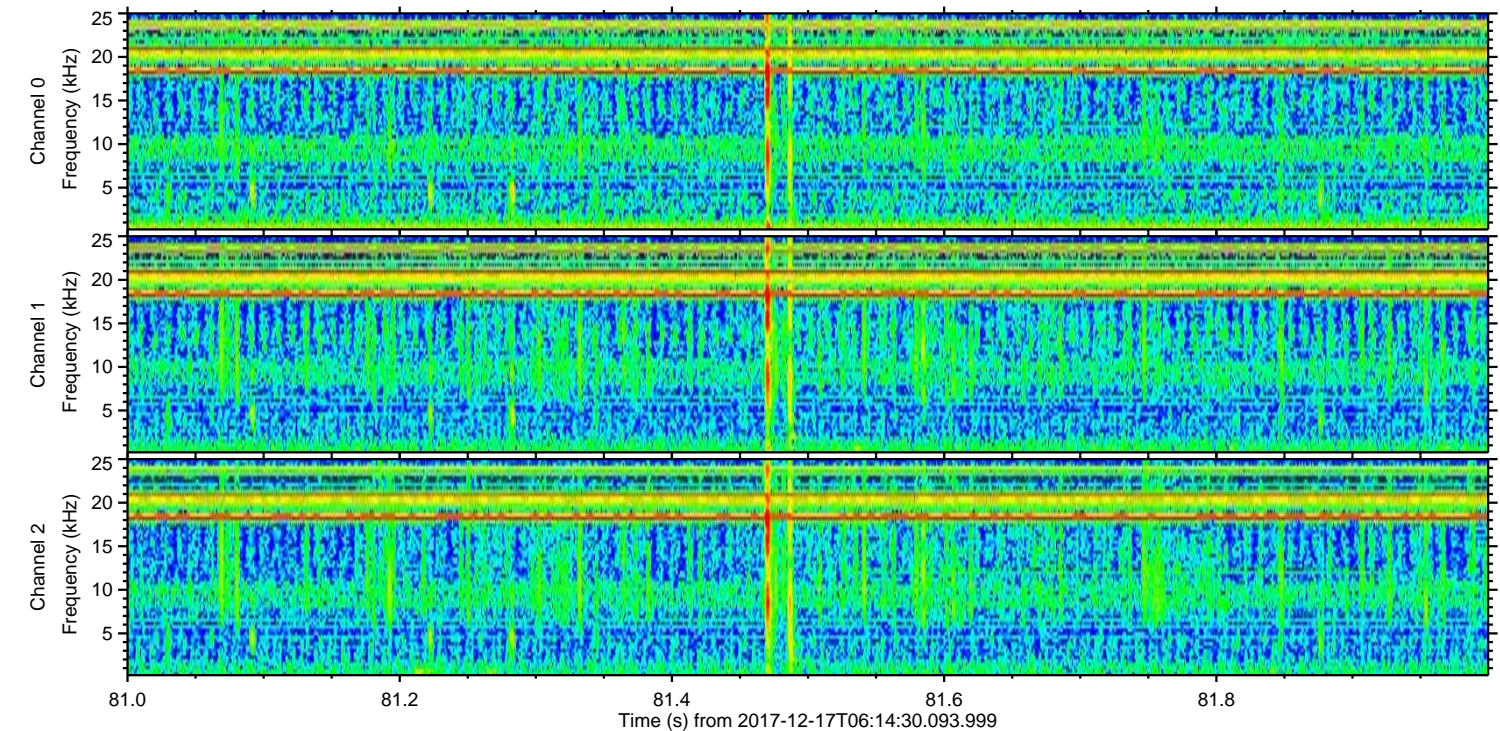
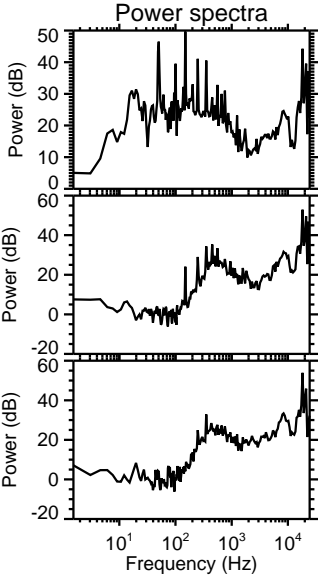
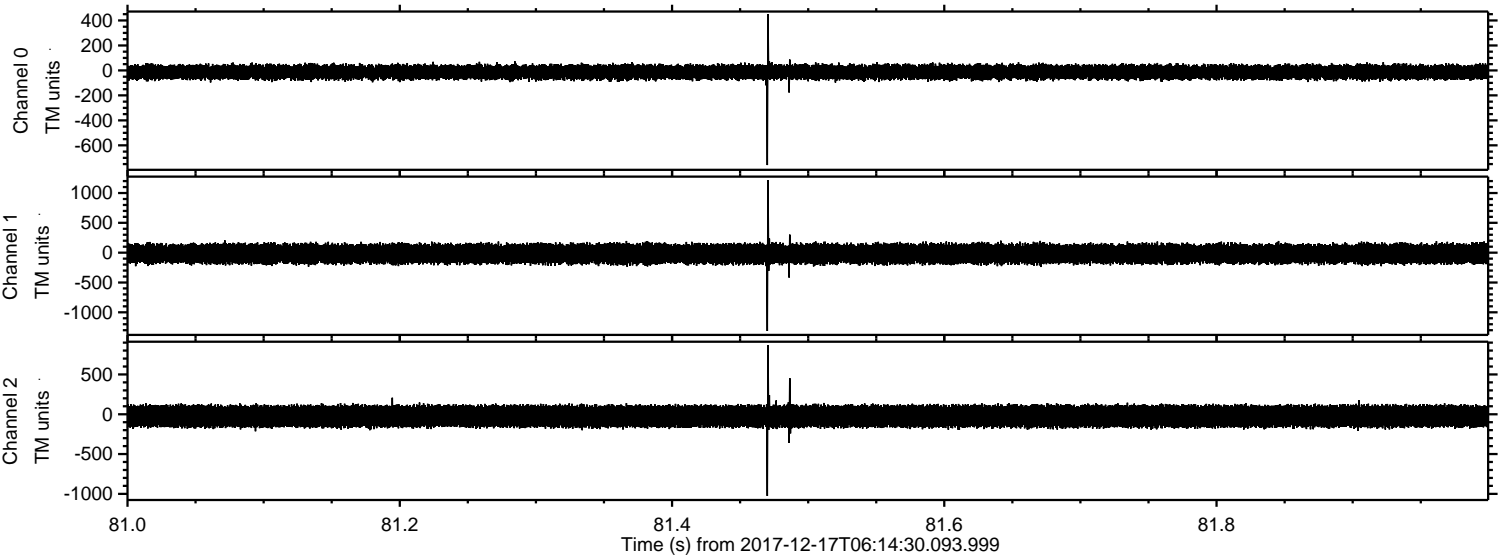

Channel 0
mn: -758
mx: 449
 μ : -13.8
 σ : 29.0

Channel 1
mn: -1313
mx: 1214
 μ : -18.9
 σ : 81.4

Channel 2
mn: -1026
mx: 868
 μ : -25.2
 σ : 74.5

Processed Sun Dec 17 07:22:58 2017 by ELM ver.2012-10-06 from 001__elm20171217_061429__dat00.bin

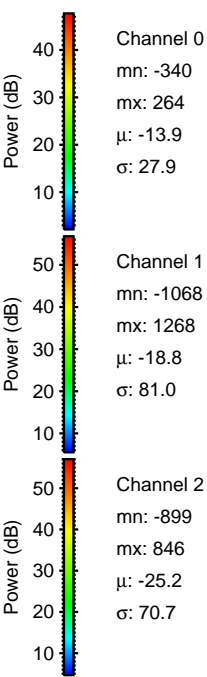
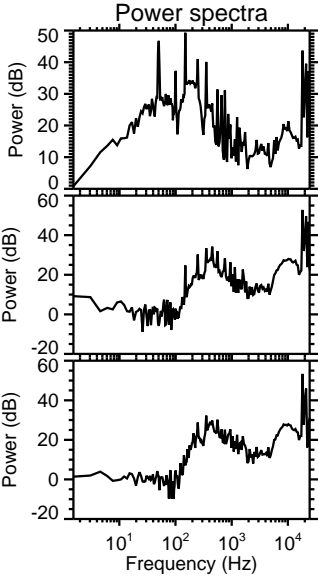
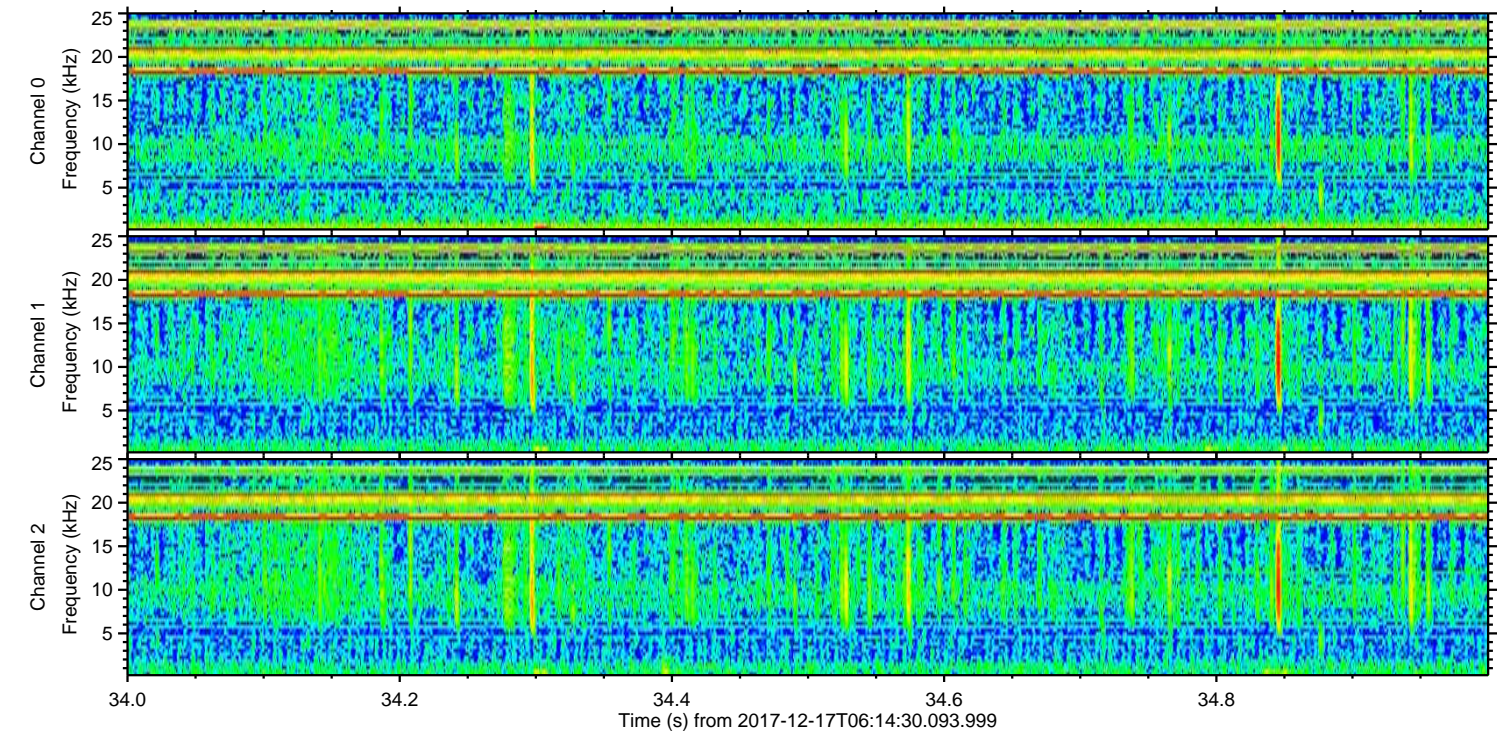
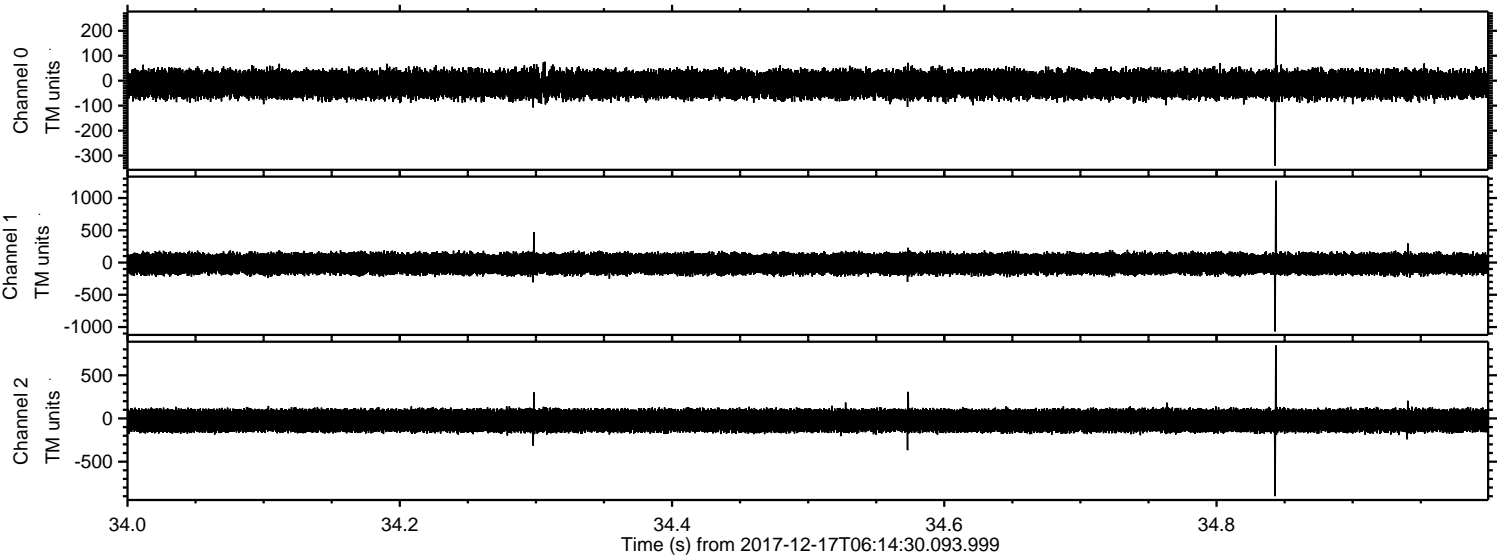

Channel 0
mn: -340
mx: 264
 μ : -13.9
 σ : 27.9

Channel 1
mn: -1068
mx: 1268
 μ : -18.8
 σ : 81.0

Channel 2
mn: -899
mx: 846
 μ : -25.2
 σ : 70.7

ELMAVAN 3D WAVEFORMS (Measured data sampled at 50 kHz) 51000 packets of 144 samples from 2017-12-17T06:14:30.093.999. Part 31/147

Processed Sun Dec 17 07:22:59 2017 by ELM ver.2012-10-06 from 001__elm20171217_061429__dat00.bin

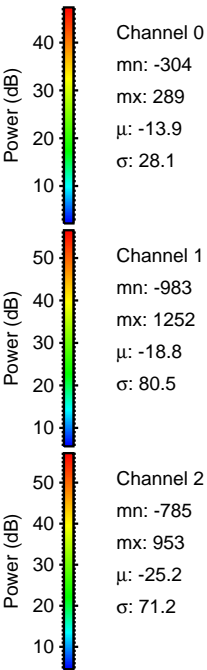
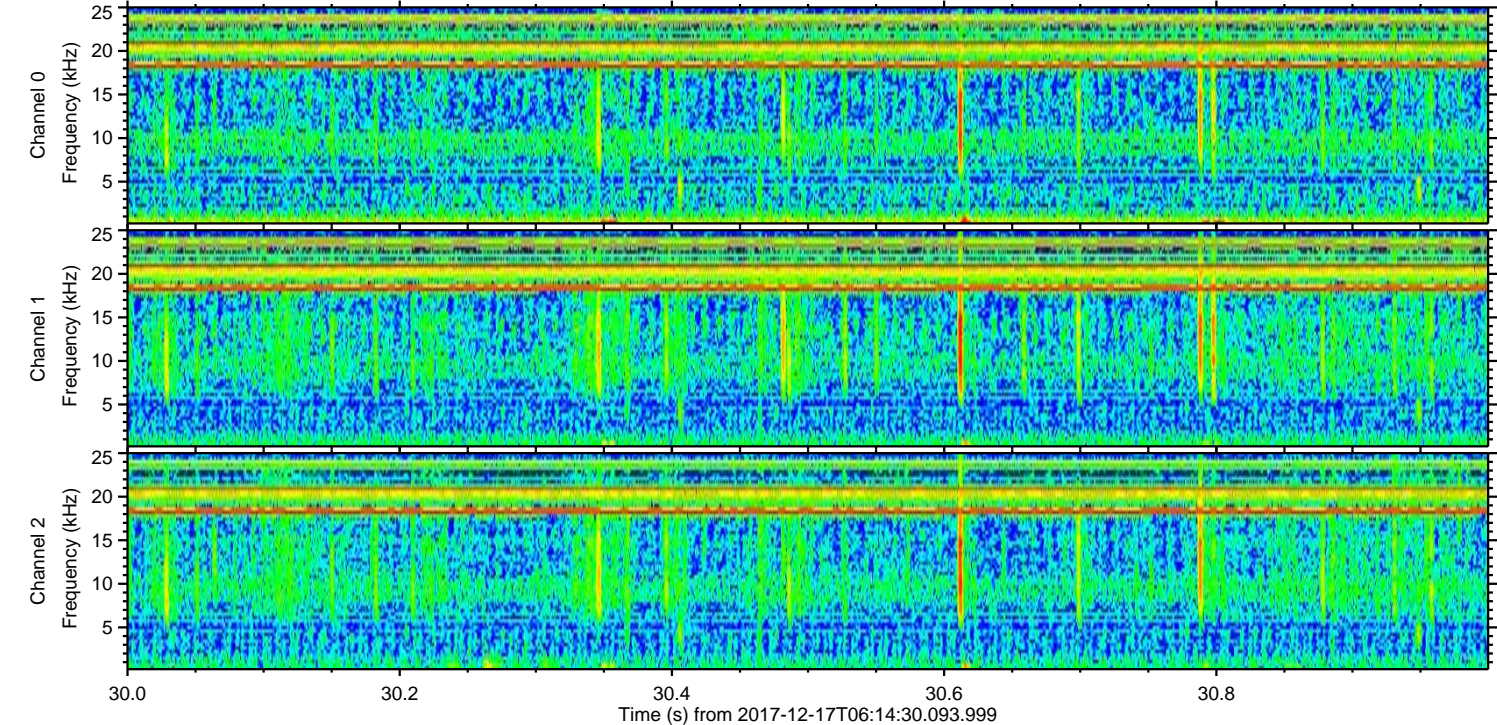
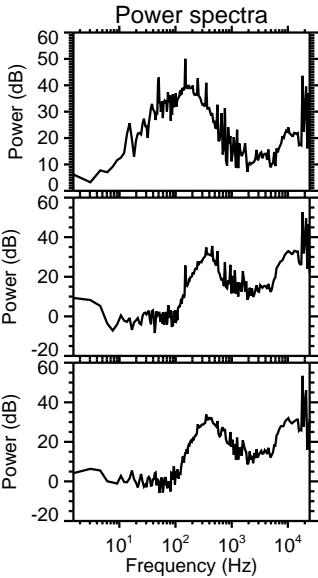
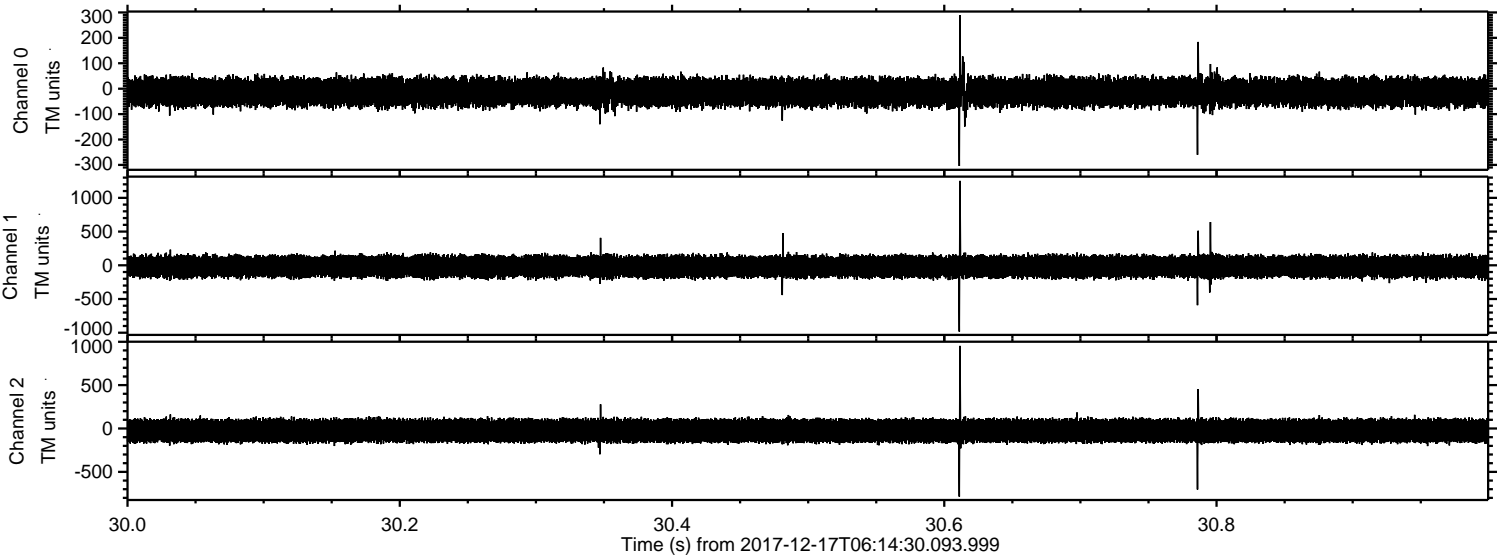

ELMAVAN 3D WAVEFORMS (Measured data sampled at 50 kHz) 51000 packets of 144 samples from 2017-12-17T06:14:30.093.999. Part 87/147

Processed Sun Dec 17 07:23:00 2017 by ELM ver.2012-10-06 from 001__elm20171217_061429__dat00.bin

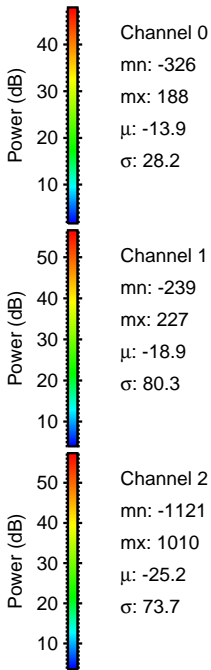
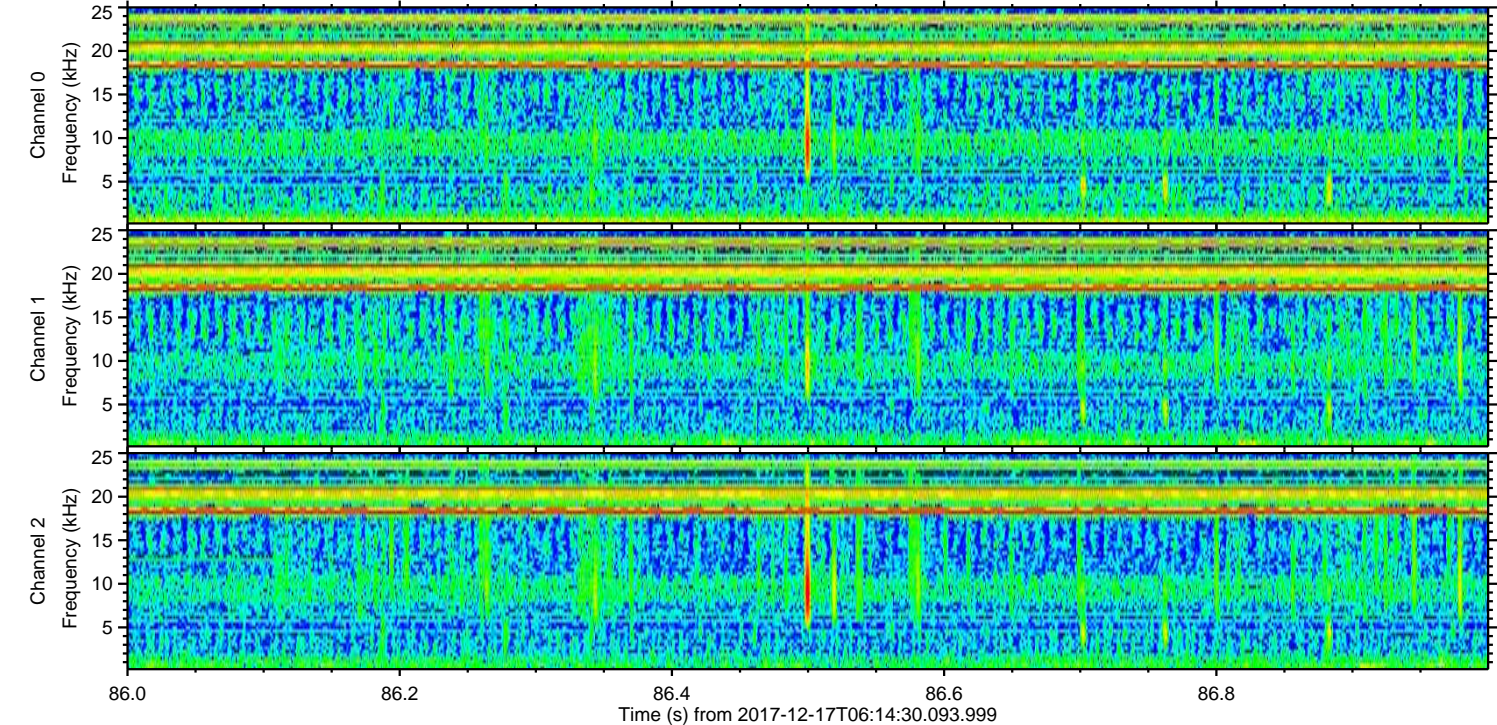
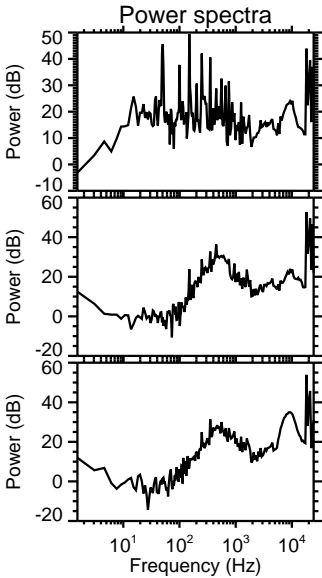
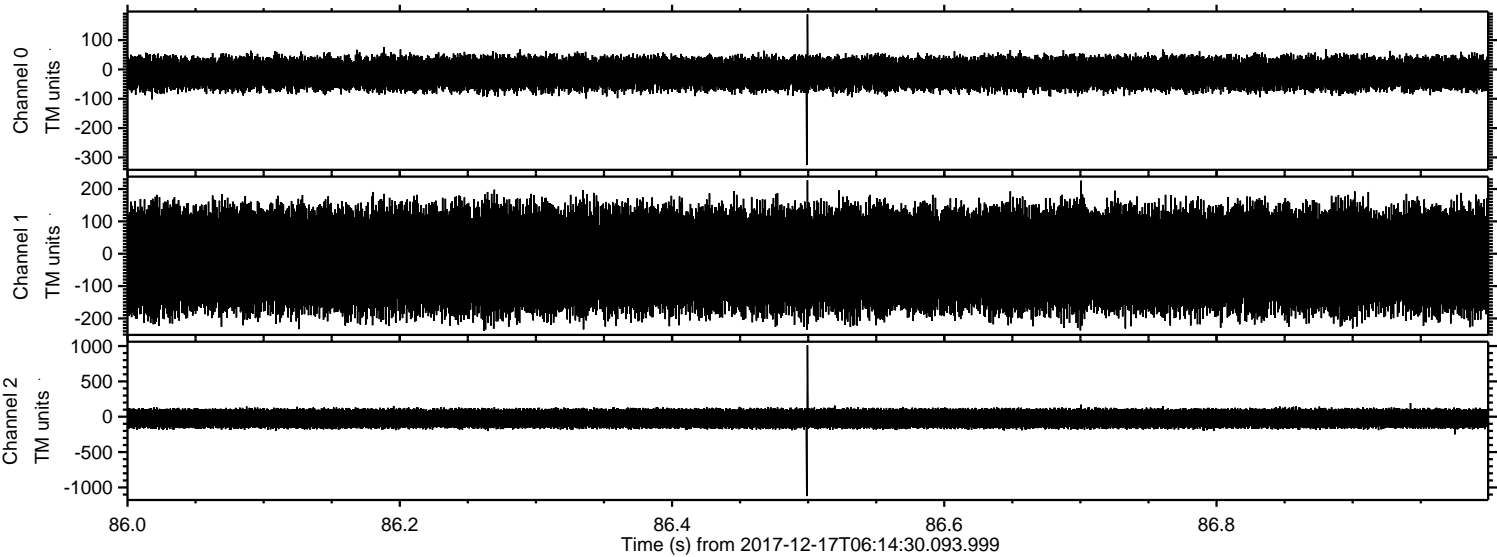

ELMAVAN 3D WAVEFORMS (Measured data sampled at 50 kHz) 51000 packets of 144 samples from 2017-12-17T06:14:30.093.999. Part 80/147

Processed Sun Dec 17 07:23:01 2017 by ELM ver.2012-10-06 from 001__elm20171217_061429__dat00.bin

