

ELMAVAN 3D WAVEFORMS (Measured data sampled at 50 kHz) 51000 packets of 144 samples from 2017-12-17T00:19:13.814.999.

Processed Sun Dec 17 01:26:52 2017 by ELM ver.2012-10-06 from 001__elm20171217_001912__dat00.bin

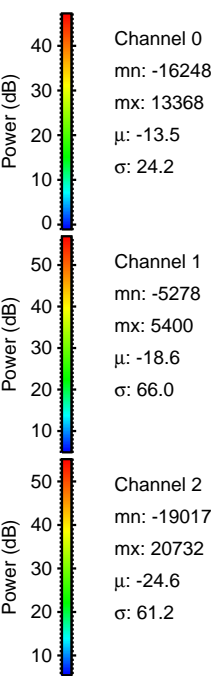
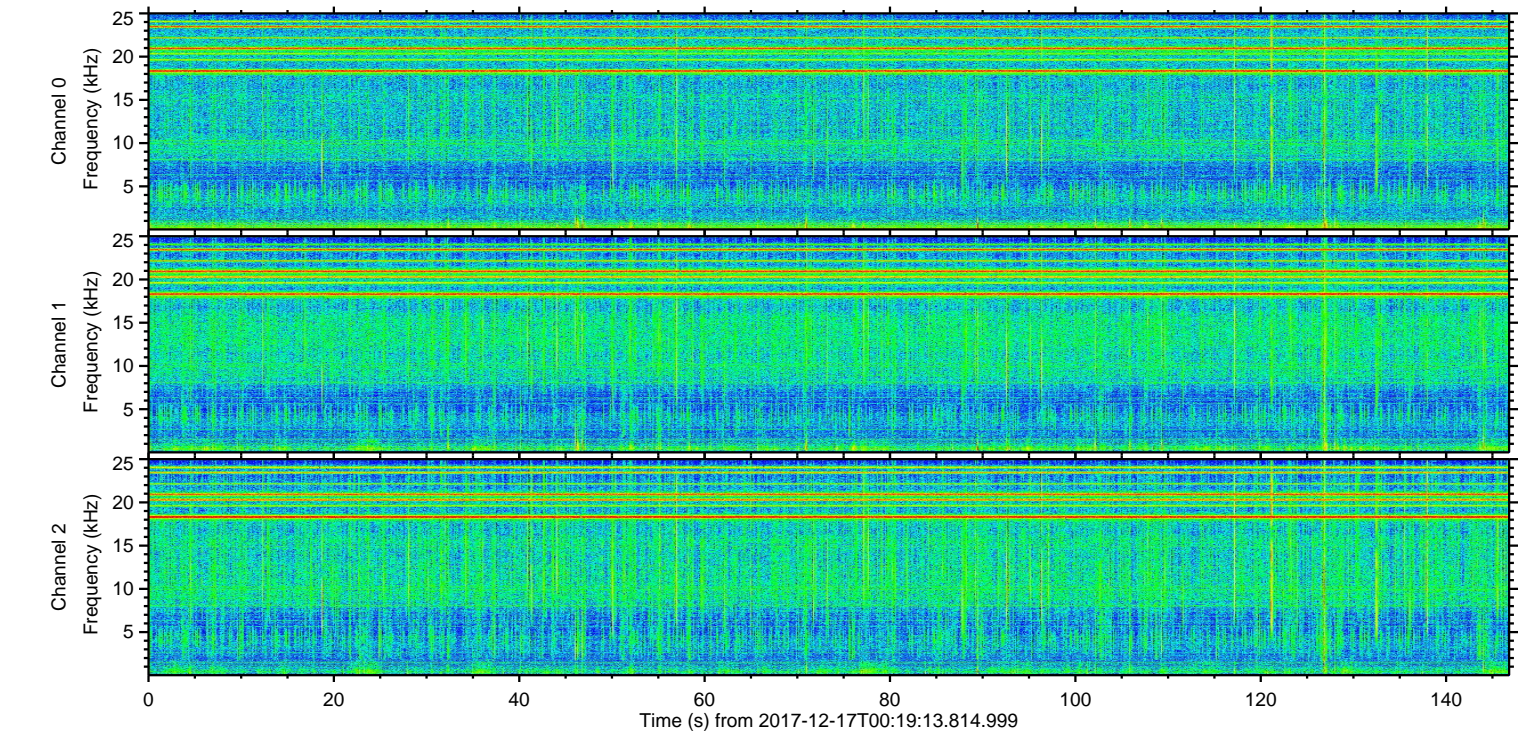
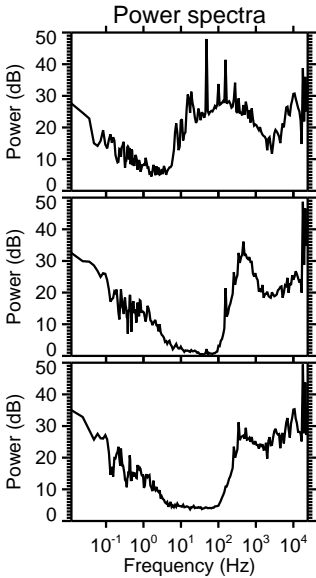
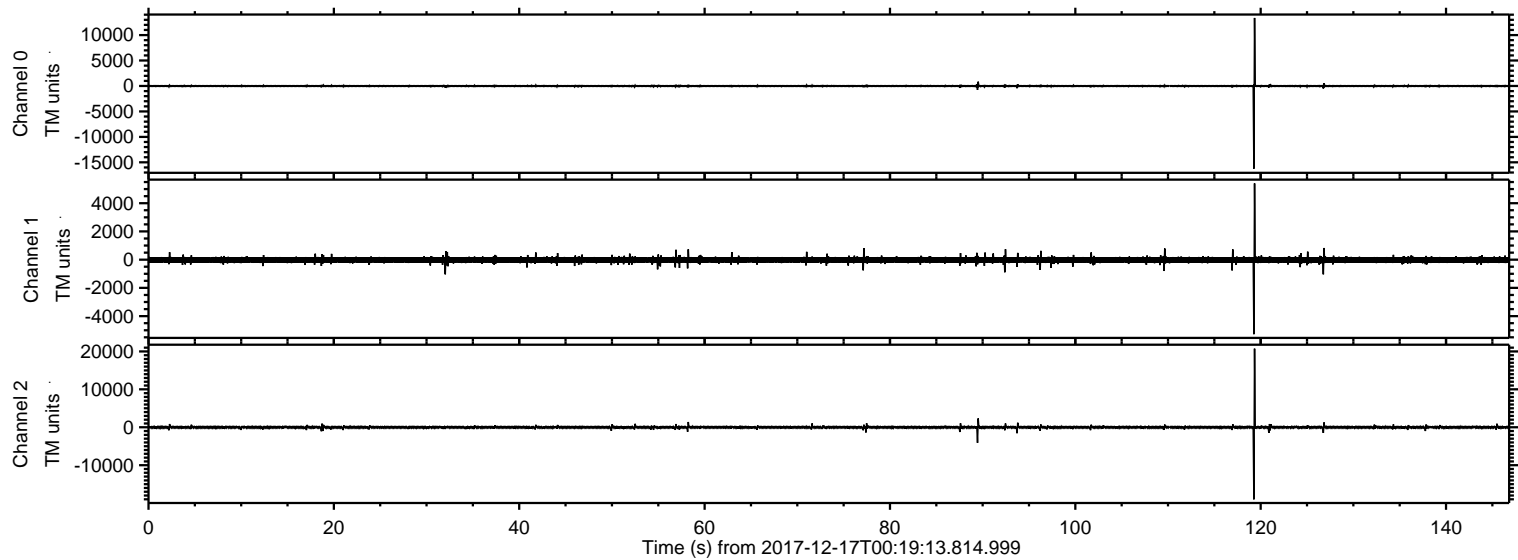

ELMAVAN 3D WAVEFORMS (Measured data sampled at 50 kHz) 51000 packets of 144 samples from 2017-12-17T00:19:13.814.999. Part 120/147

Processed Sun Dec 17 01:27:01 2017 by ELM ver.2012-10-06 from 001__elm20171217_001912__dat00.bin

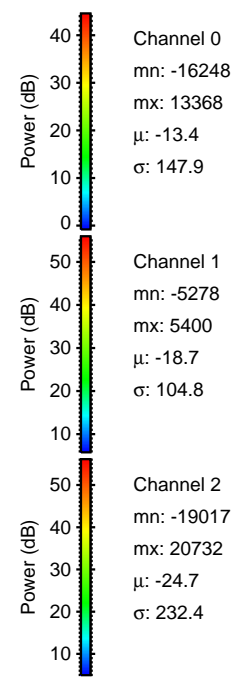
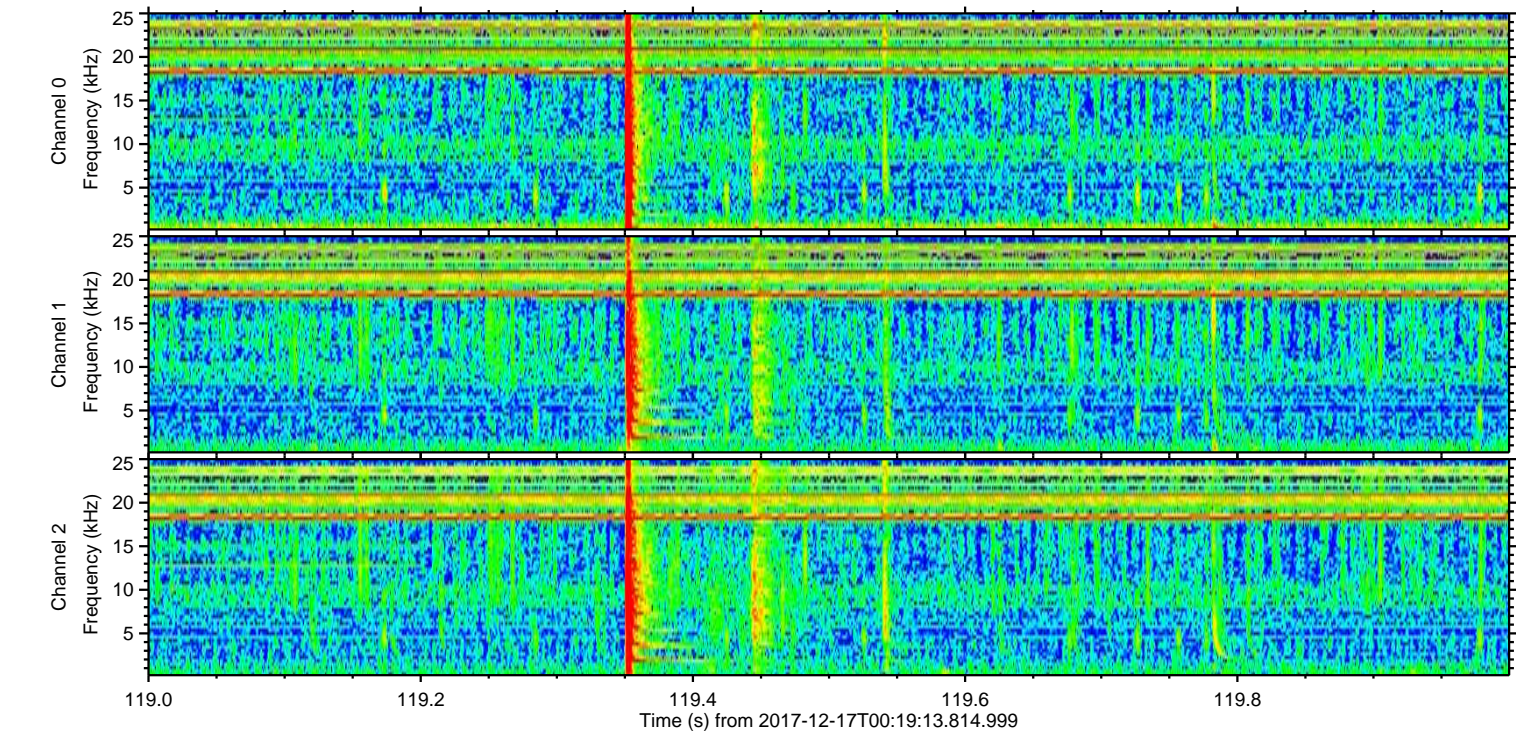
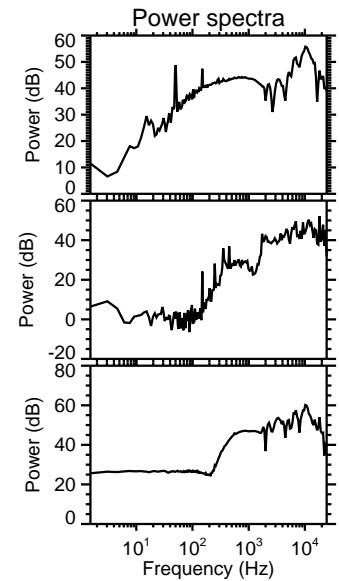
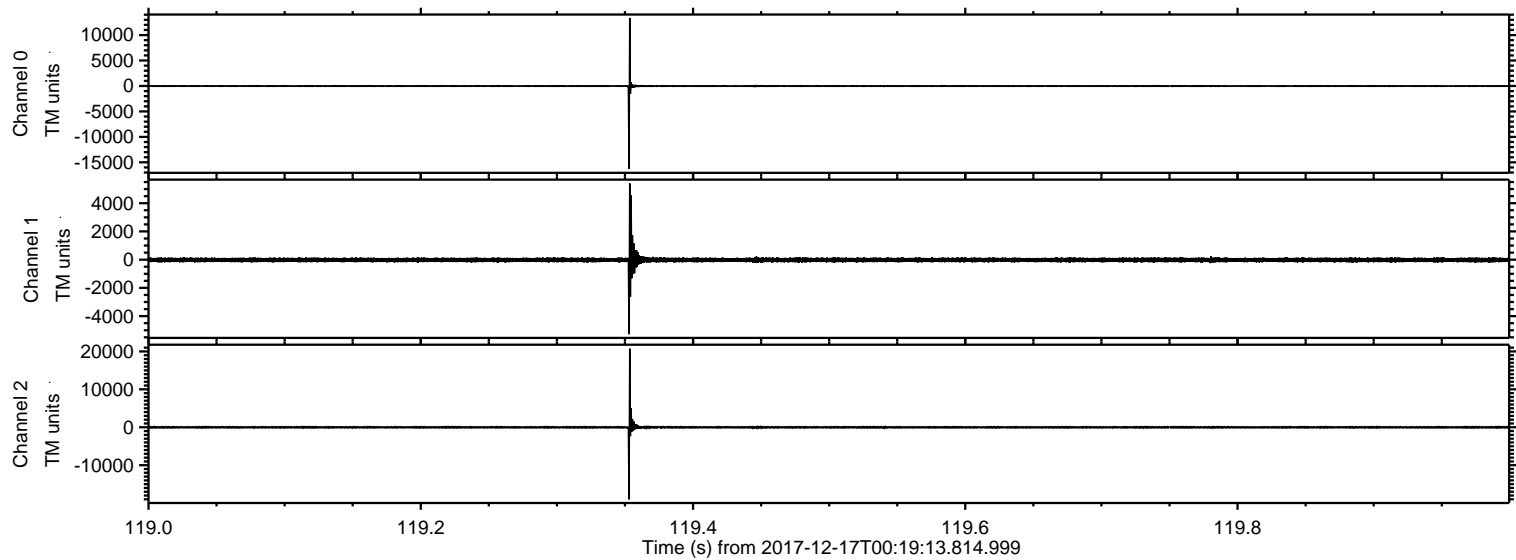

Processed Sun Dec 17 01:27:02 2017 by ELM ver.2012-10-06 from 001__elm20171217_001912__dat00.bin

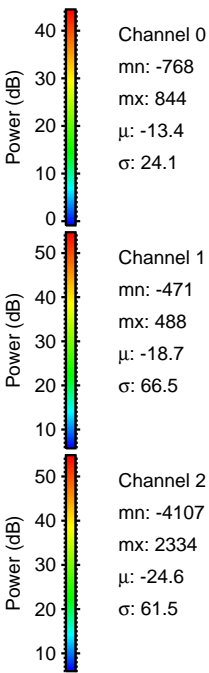
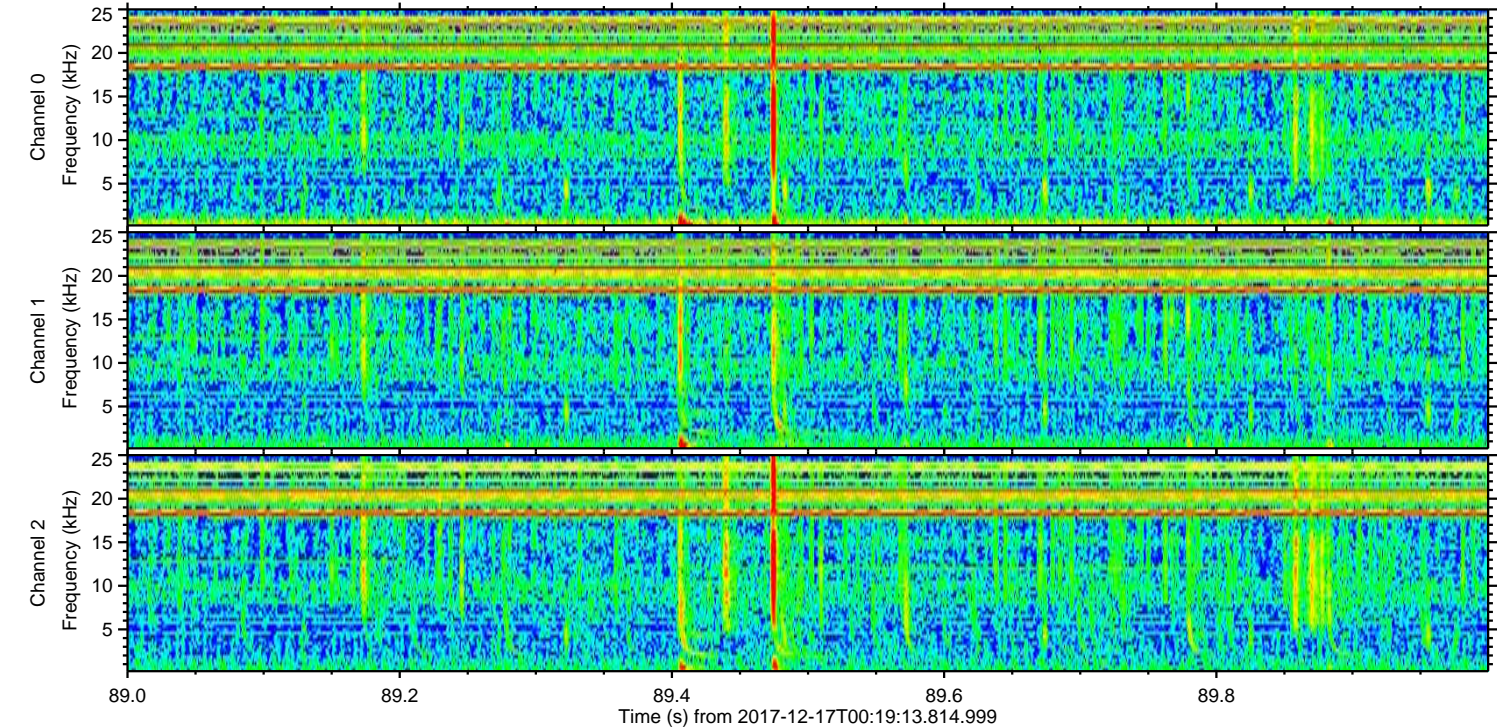
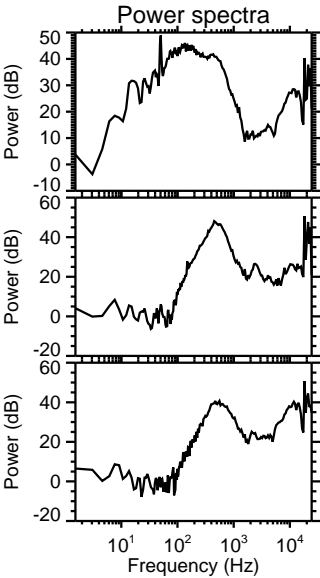
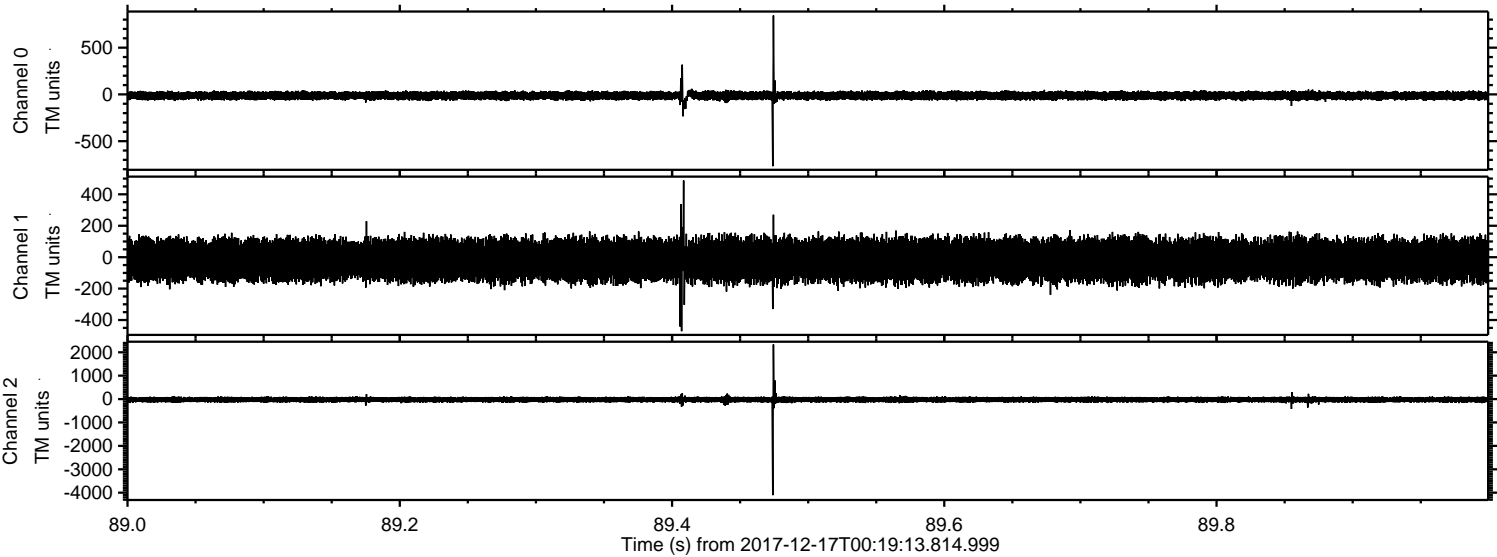

Processed Sun Dec 17 01:27:03 2017 by ELM ver.2012-10-06 from 001__elm20171217_001912__dat00.bin

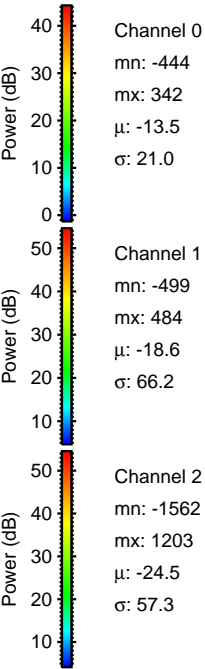
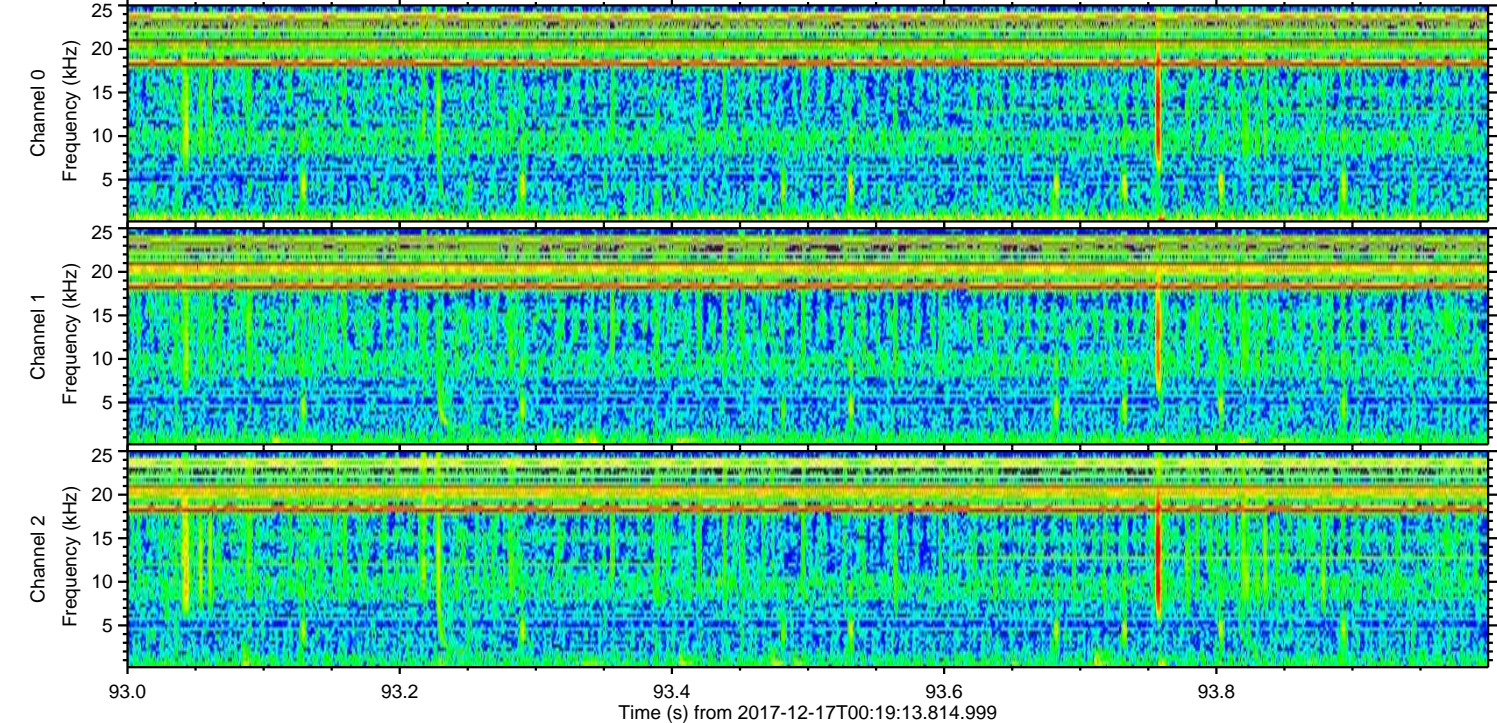
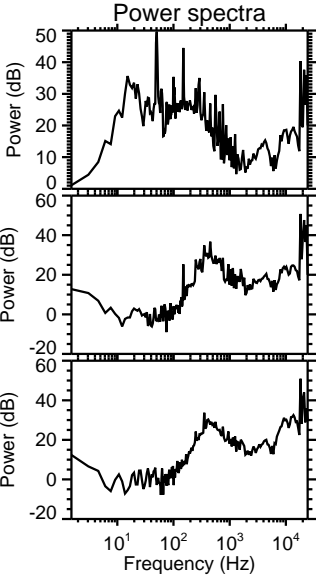
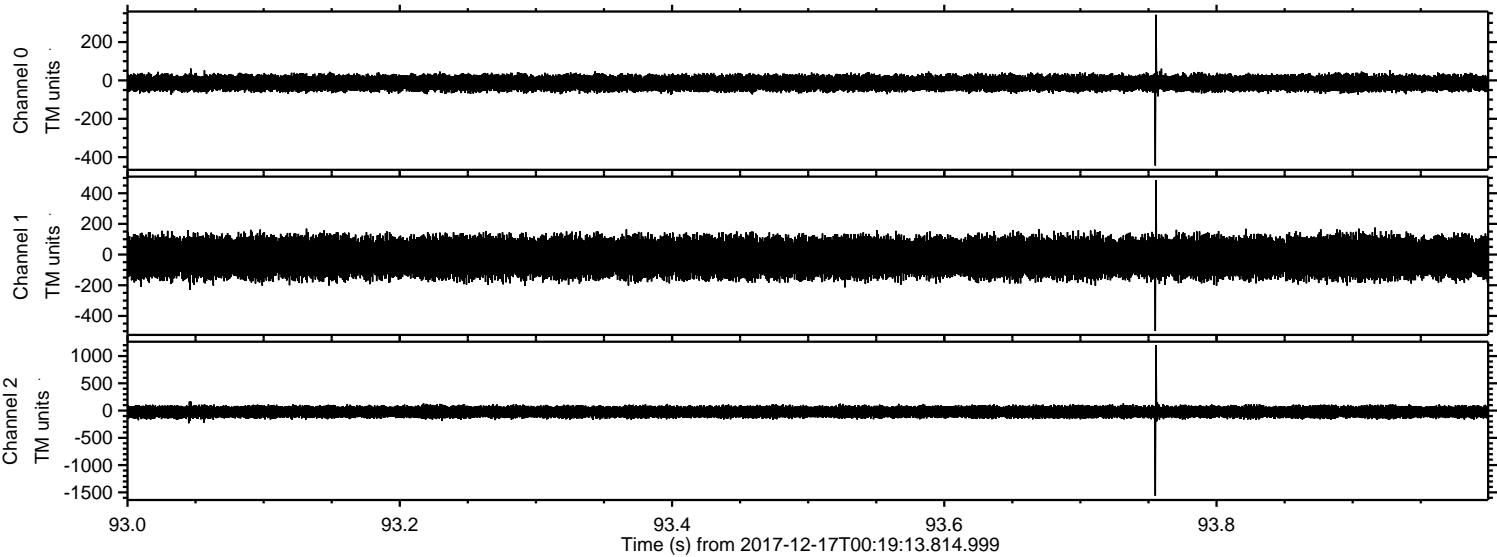

ELMAVAN 3D WAVEFORMS (Measured data sampled at 50 kHz) 51000 packets of 144 samples from 2017-12-17T00:19:13.814.999. Part 127/147

Processed Sun Dec 17 01:27:04 2017 by ELM ver.2012-10-06 from 001__elm20171217_001912__dat00.bin

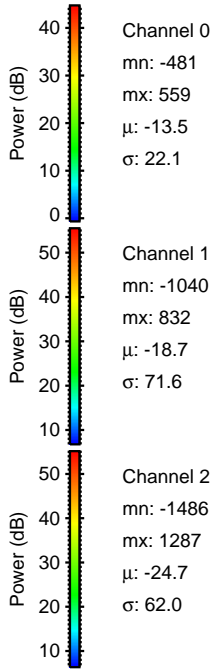
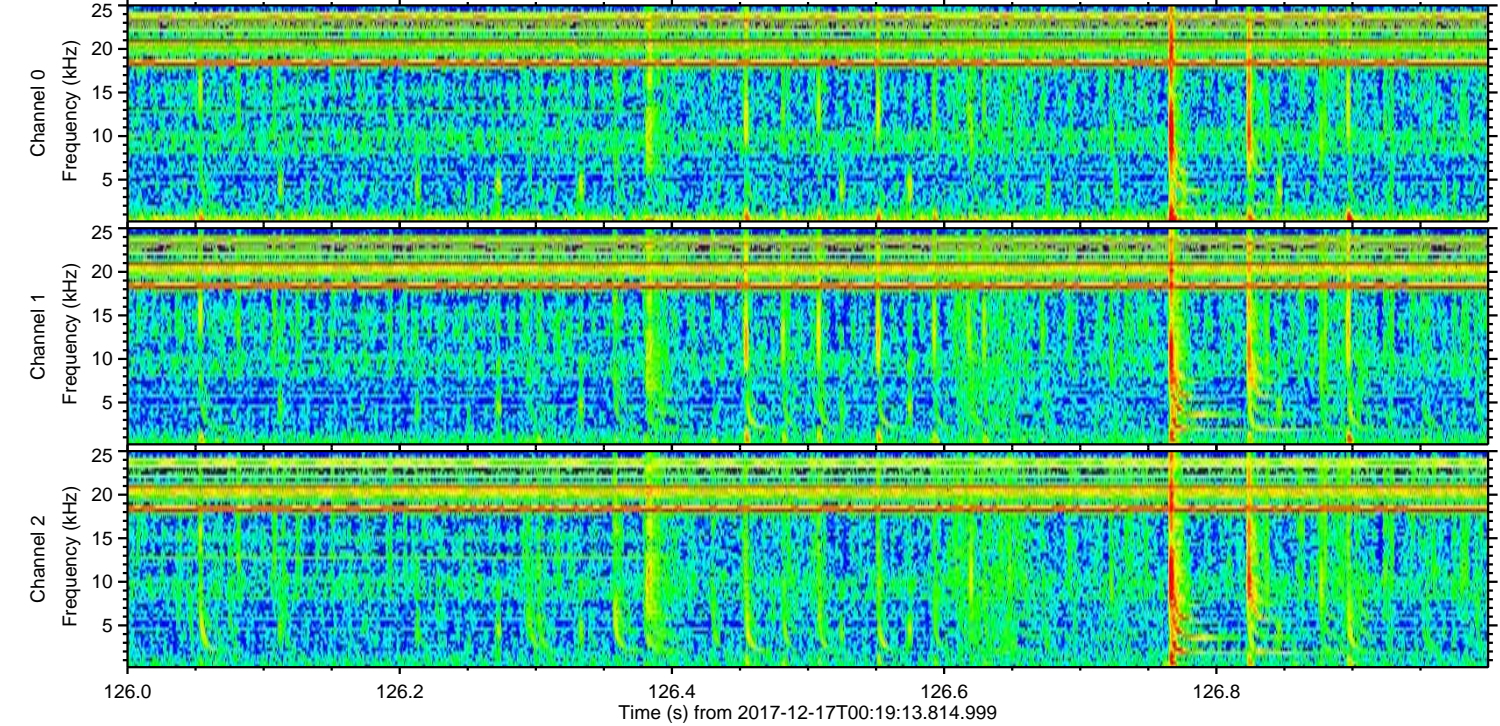
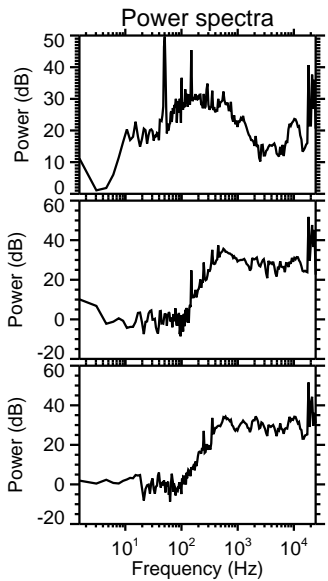
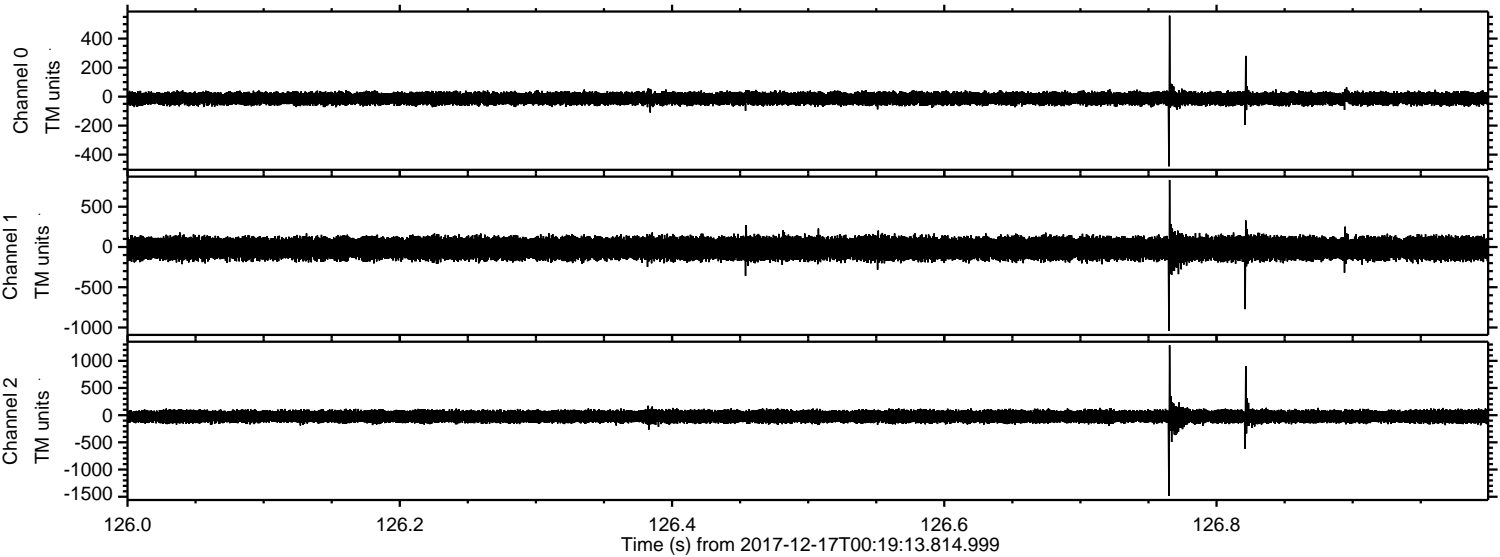

ELMAVAN 3D WAVEFORMS (Measured data sampled at 50 kHz) 51000 packets of 144 samples from 2017-12-17T00:19:13.814.999. Part 121/147

Processed Sun Dec 17 01:27:05 2017 by ELM ver.2012-10-06 from 001__elm20171217_001912__dat00.bin

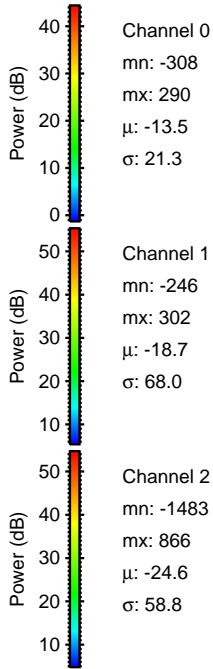
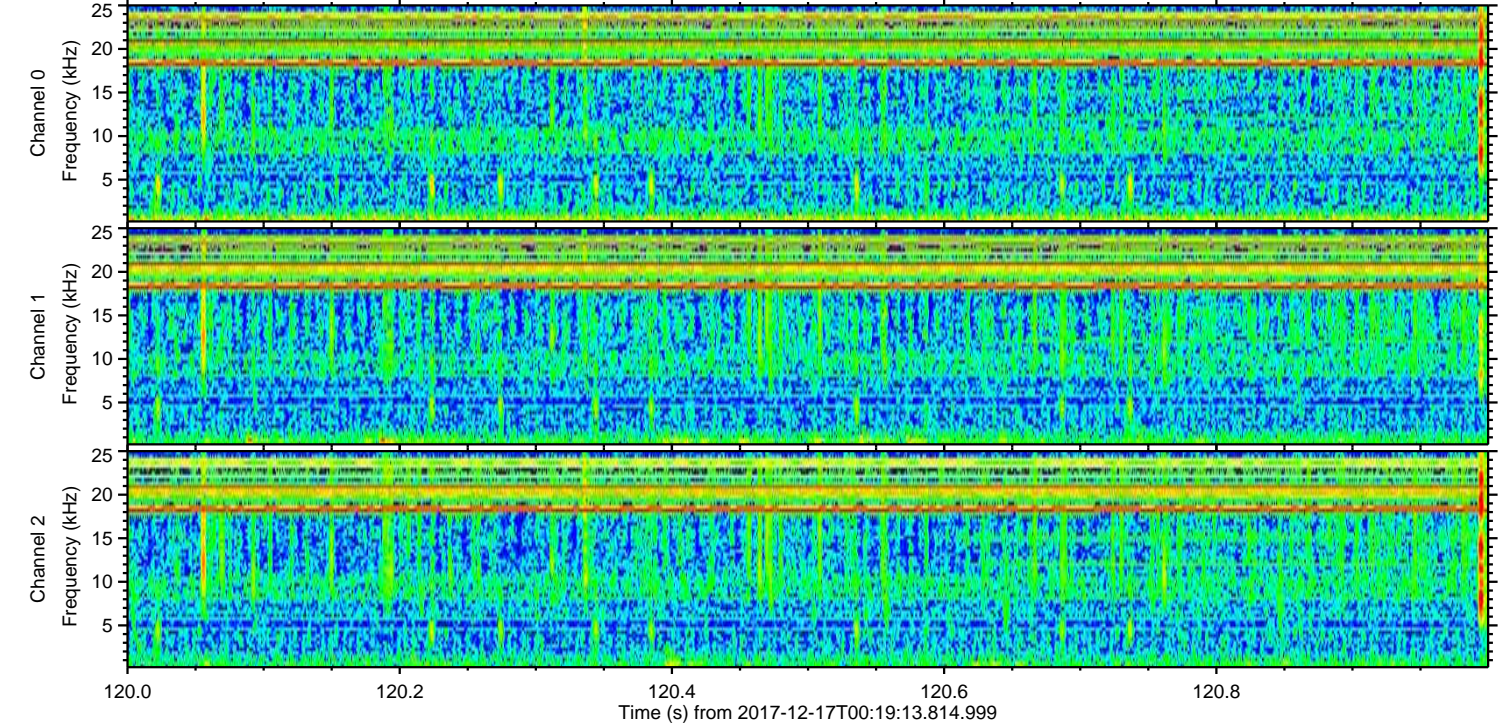
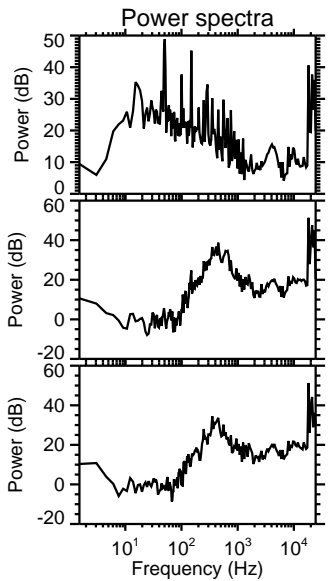
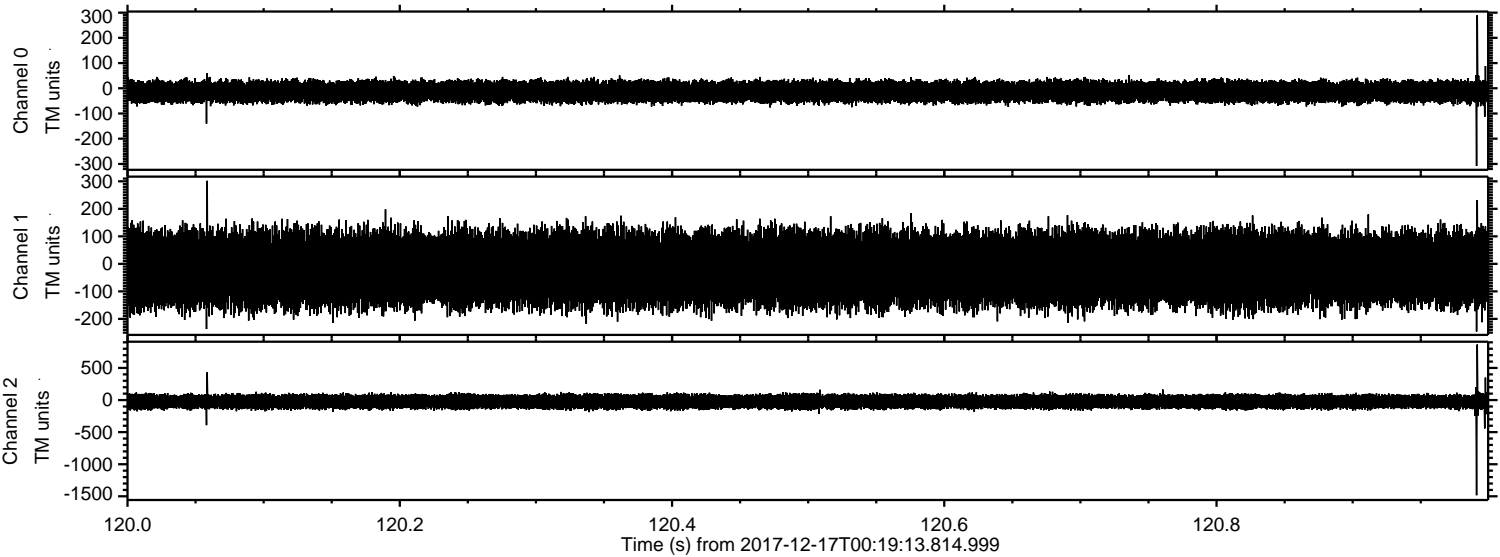

Channel 0
mn: -308
mx: 290
 μ : -13.5
 σ : 21.3

Channel 1
mn: -246
mx: 302
 μ : -18.7
 σ : 68.0

Channel 2
mn: -1483
mx: 866
 μ : -24.6
 σ : 58.8

Processed Sun Dec 17 01:27:06 2017 by ELM ver.2012-10-06 from 001__elm20171217_001912__dat00.bin

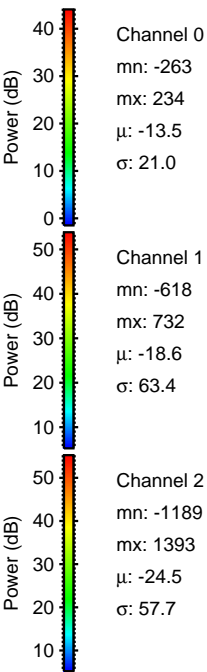
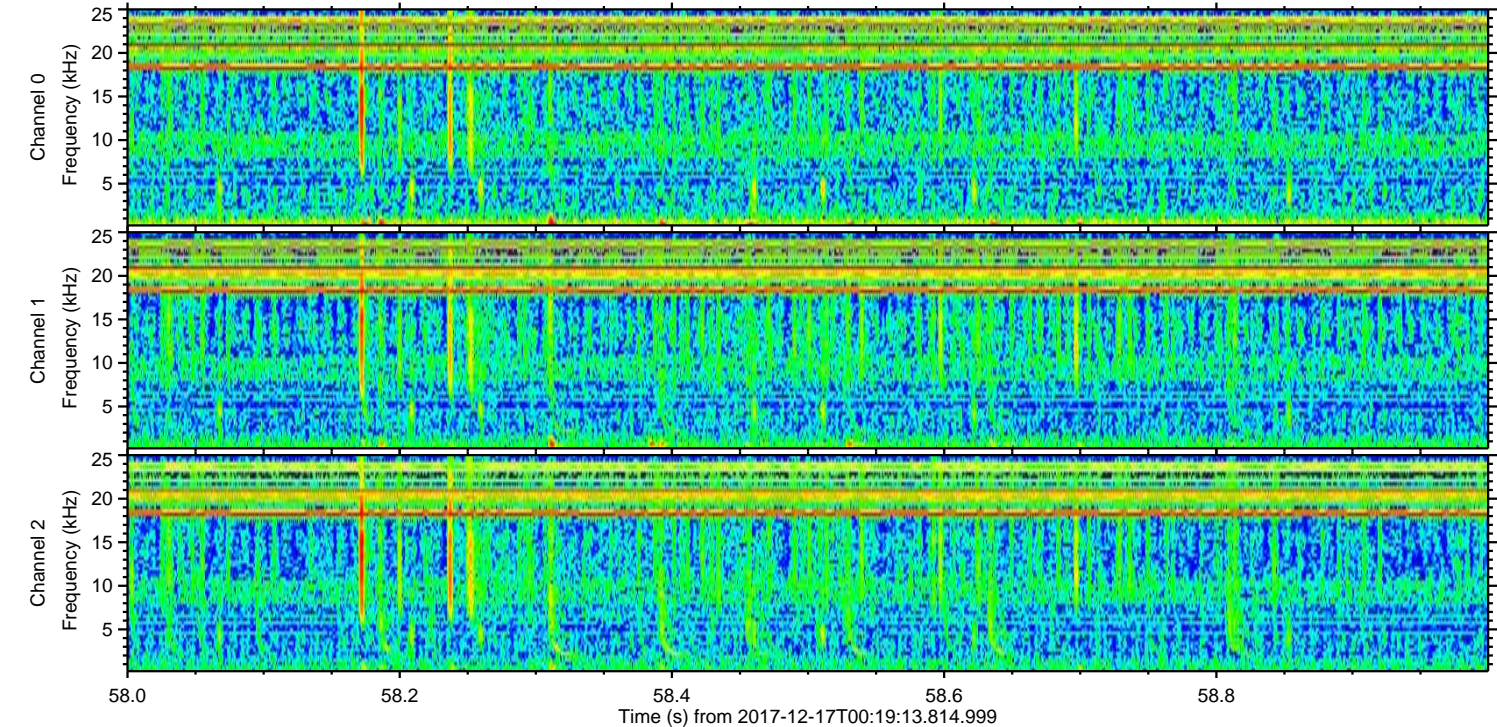
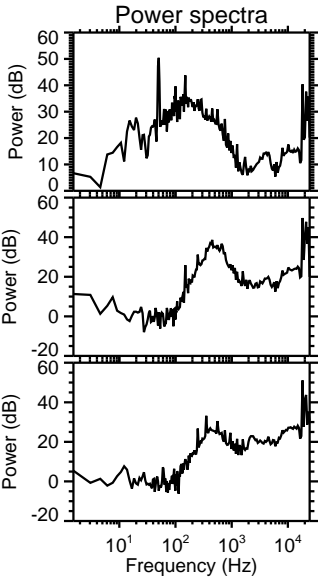
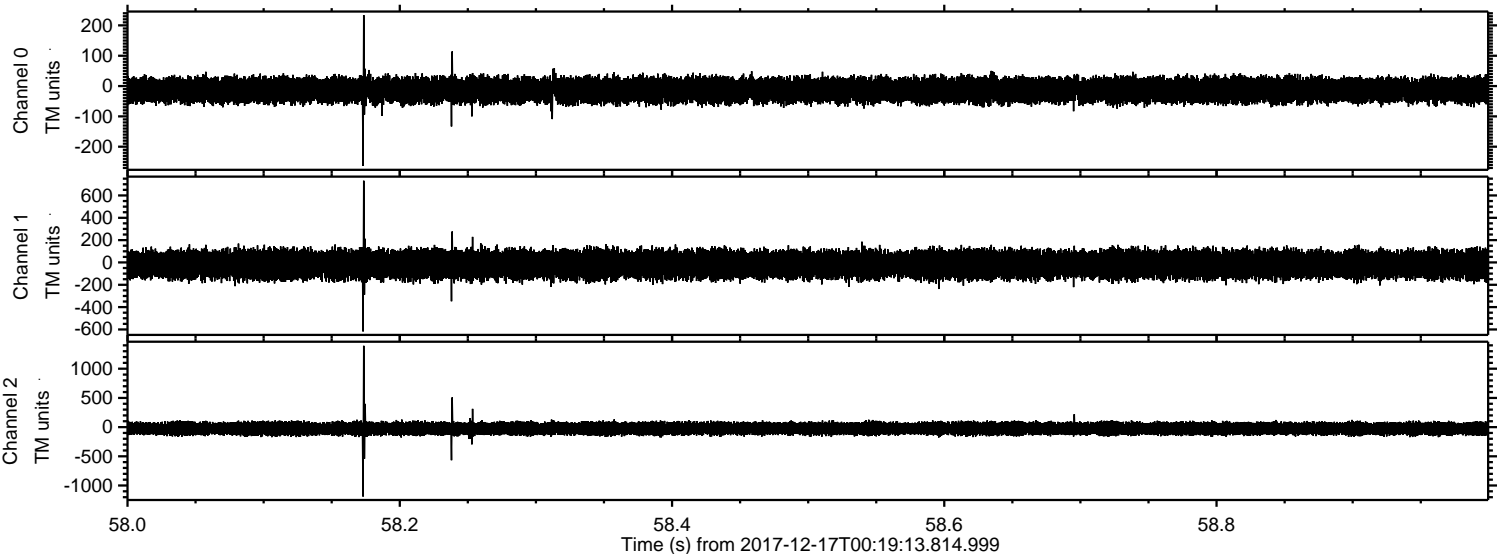

Channel 0
mn: -263
mx: 234
 μ : -13.5
 σ : 21.0

Channel 1
mn: -618
mx: 732
 μ : -18.6
 σ : 63.4

Channel 2
mn: -1189
mx: 1393
 μ : -24.5
 σ : 57.7

Processed Sun Dec 17 01:27:07 2017 by ELM ver.2012-10-06 from 001__elm20171217_001912__dat00.bin

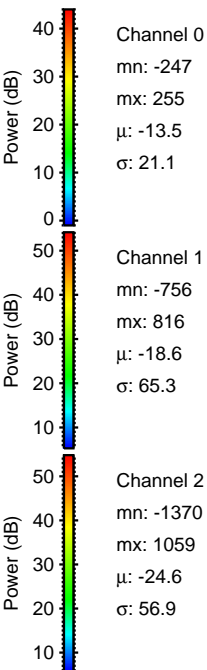
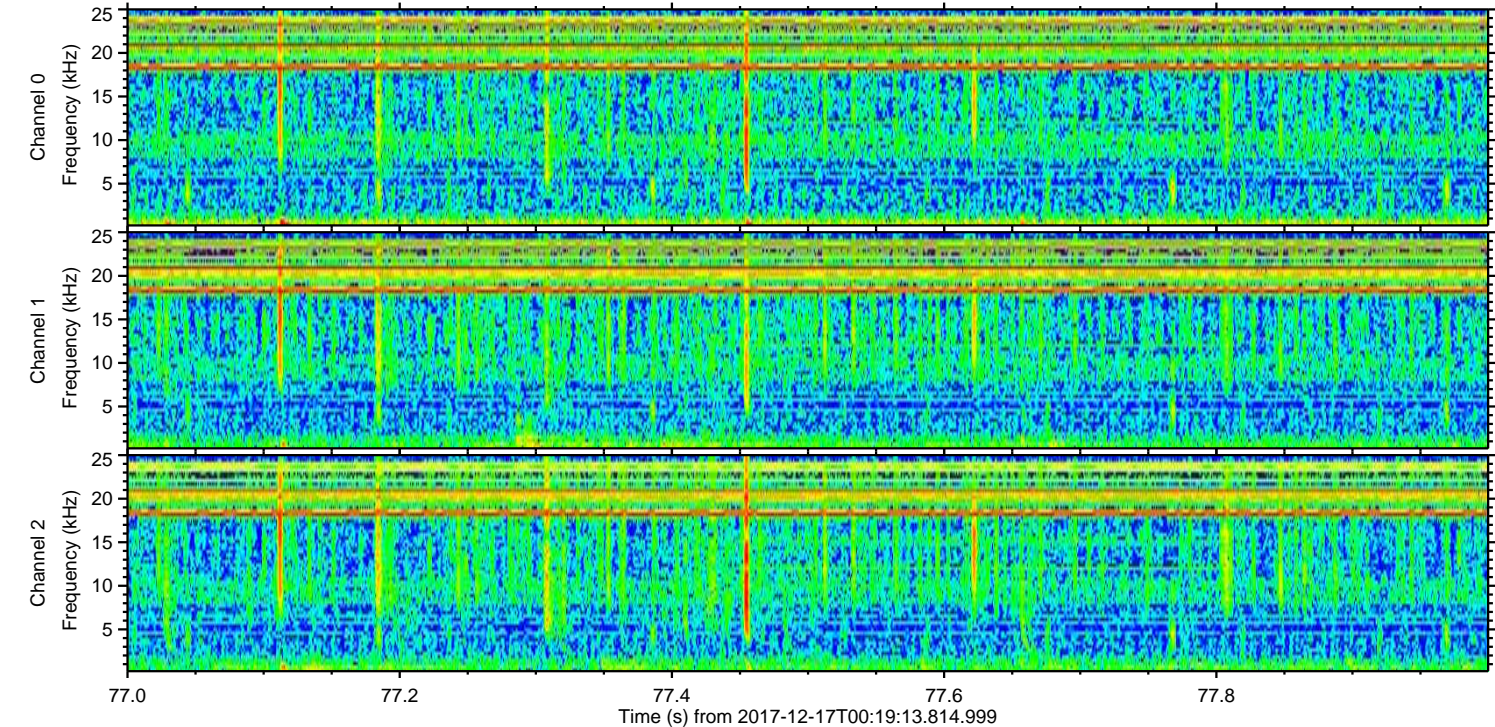
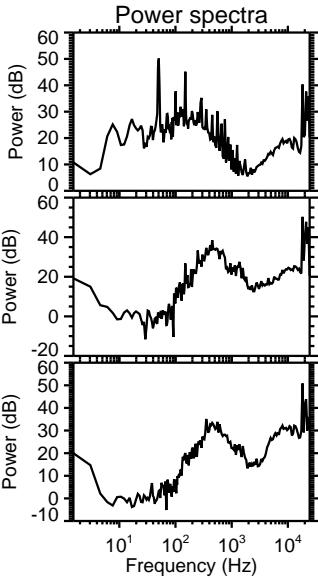
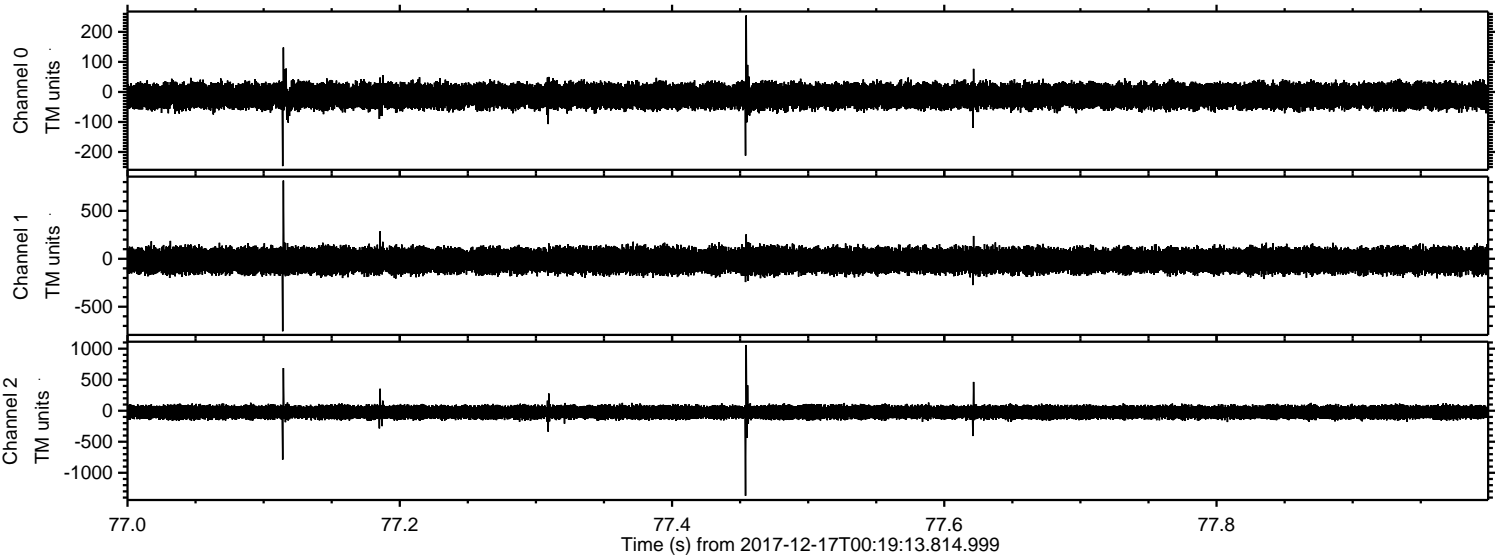

Processed Sun Dec 17 01:27:08 2017 by ELM ver.2012-10-06 from 001__elm20171217_001912__dat00.bin

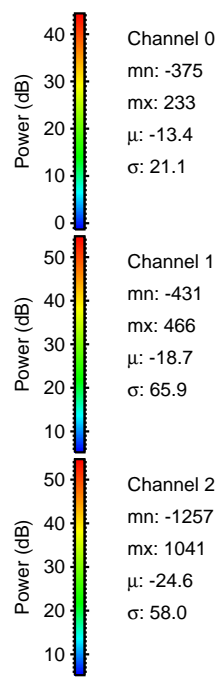
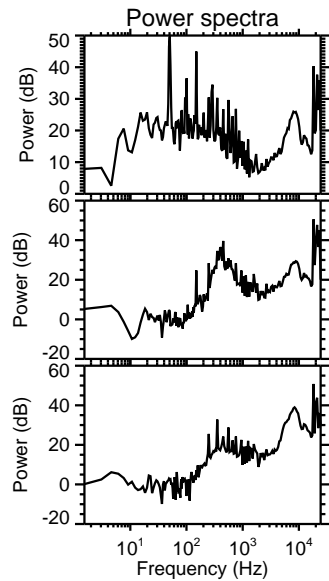
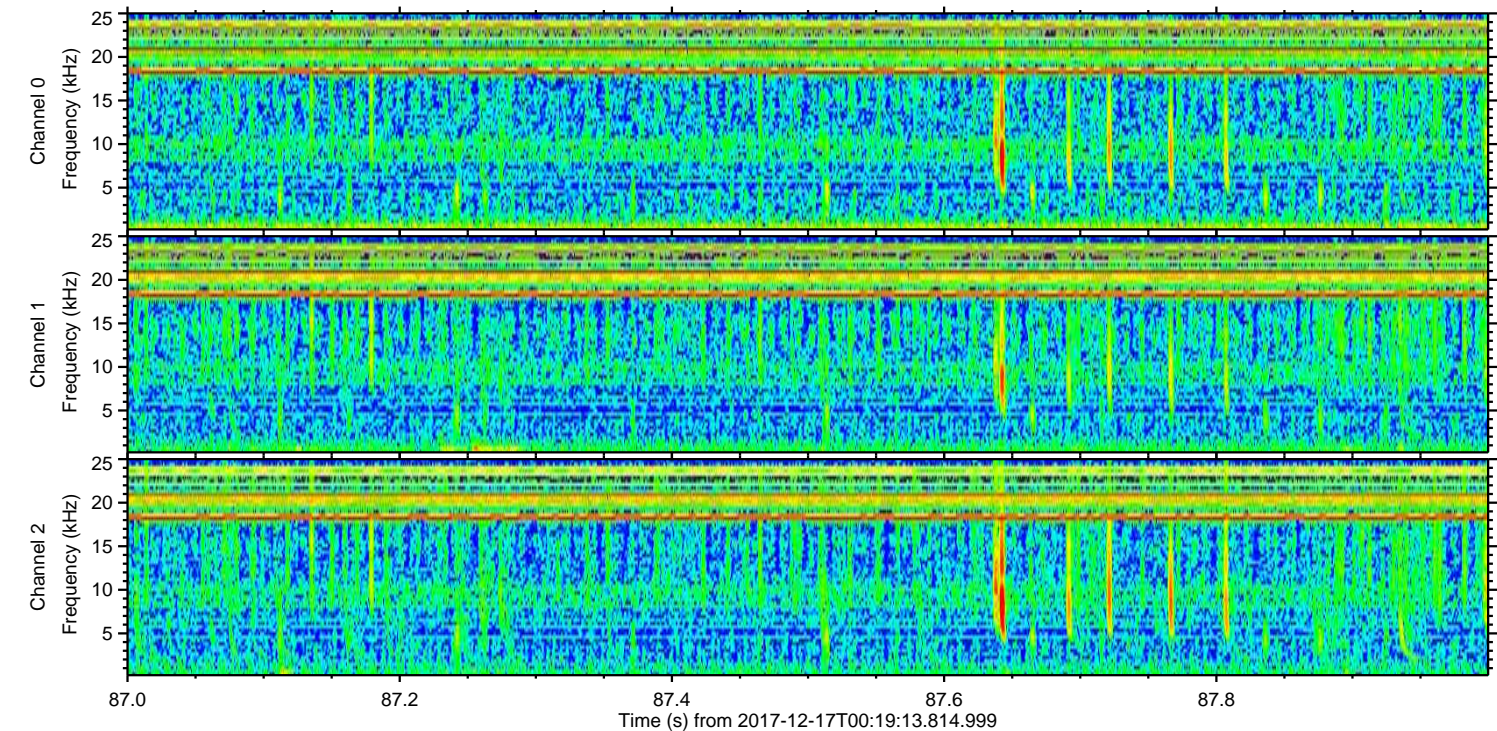
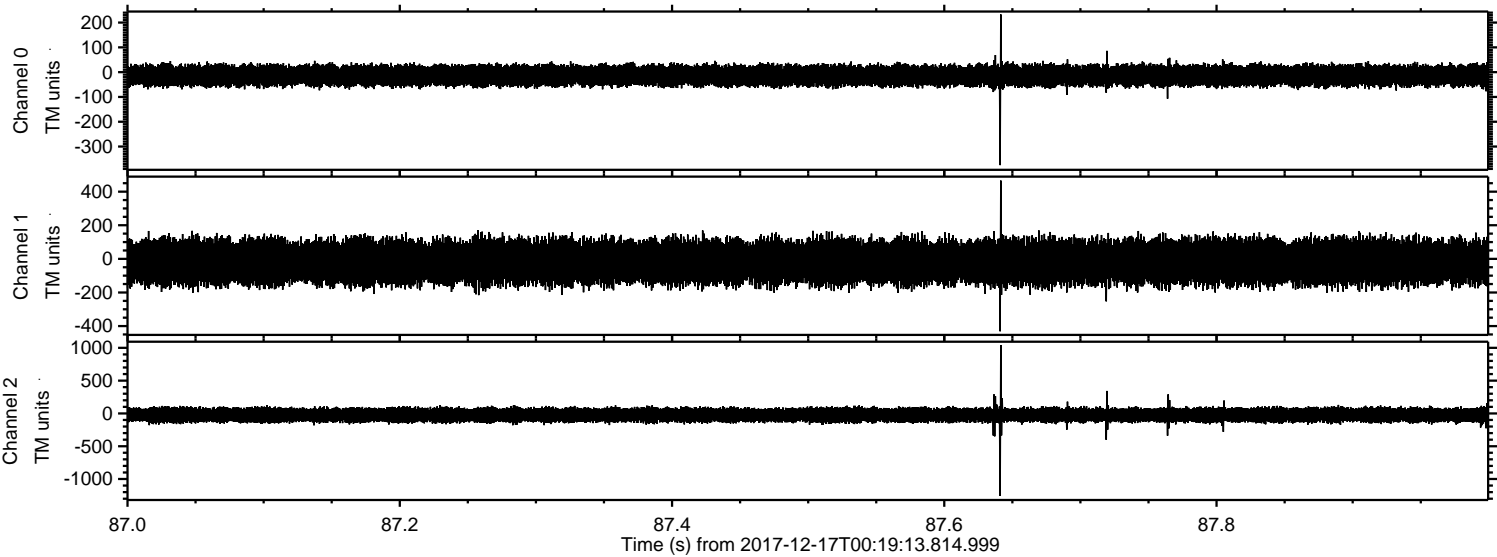

Channel 0
mn: -375
mx: 233
 μ : -13.4
 σ : 21.1

Channel 1
mn: -431
mx: 466
 μ : -18.7
 σ : 65.9

Channel 2
mn: -1257
mx: 1041
 μ : -24.6
 σ : 58.0

ELMAVAN 3D WAVEFORMS (Measured data sampled at 50 kHz) 51000 packets of 144 samples from 2017-12-17T00:19:13.814.999. Part 19/147

Processed Sun Dec 17 01:27:09 2017 by ELM ver.2012-10-06 from 001__elm20171217_001912__dat00.bin

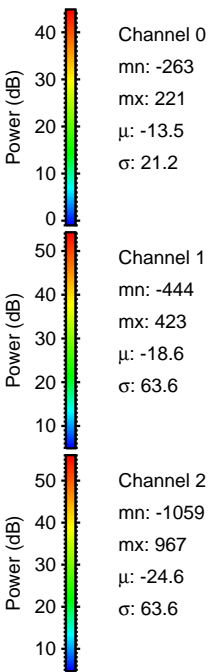
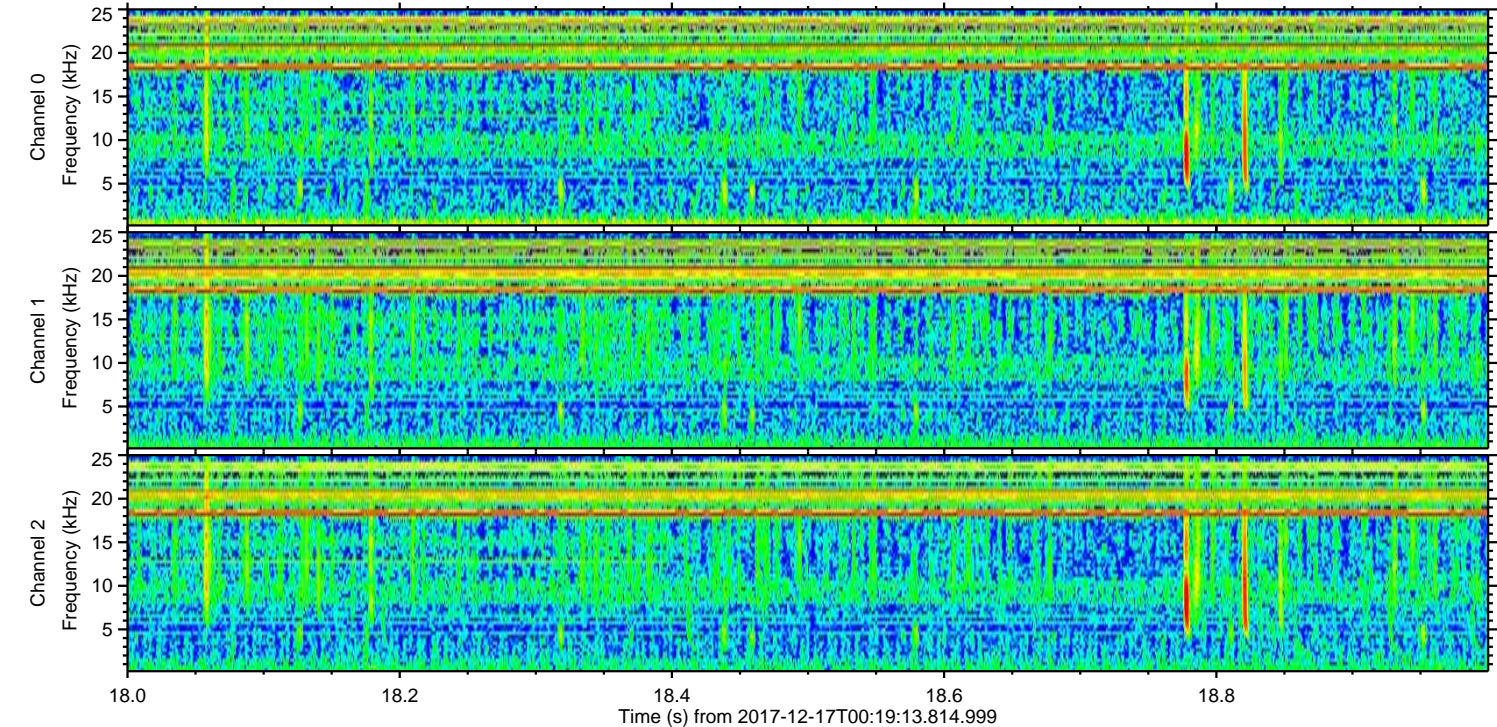
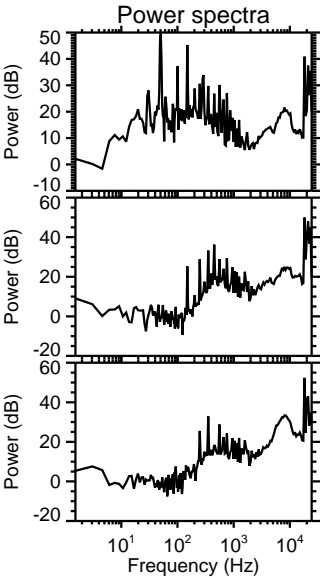
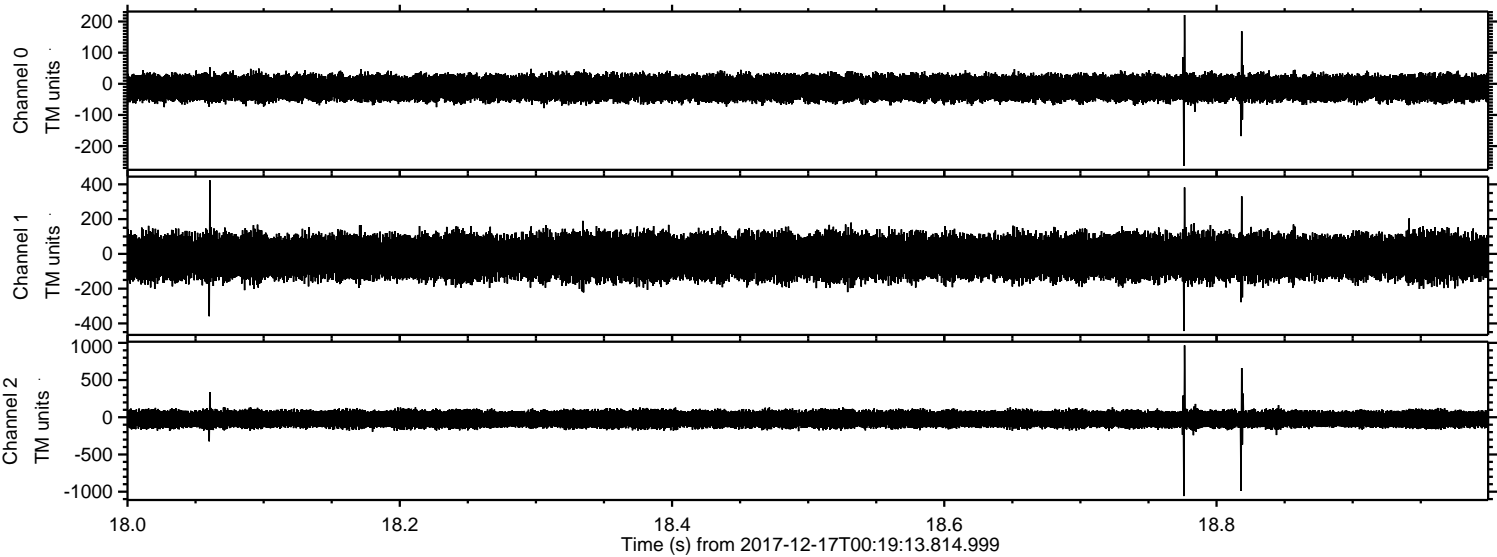

ELMAVAN 3D WAVEFORMS (Measured data sampled at 50 kHz) 51000 packets of 144 samples from 2017-12-17T00:19:13.814.999. Part 54/147

Processed Sun Dec 17 01:27:11 2017 by ELM ver.2012-10-06 from 001__elm20171217_001912__dat00.bin

