

ELMAVAN 3D WAVEFORMS (Measured data sampled at 50 kHz) 51000 packets of 144 samples from 2017-12-15T16:02:45.097.000.

Processed Fri Dec 15 17:10:55 2017 by ELM ver.2012-10-06 from 001__elm20171215_160244__dat00.bin

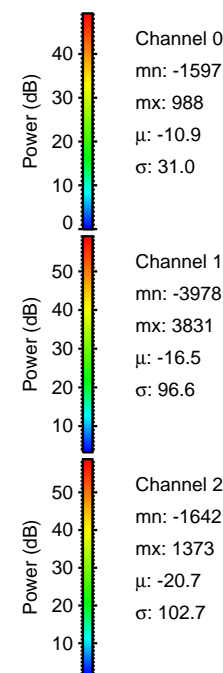

Processed Fri Dec 15 17:11:03 2017 by ELM ver.2012-10-06 from 001__elm20171215_160244__dat00.bin

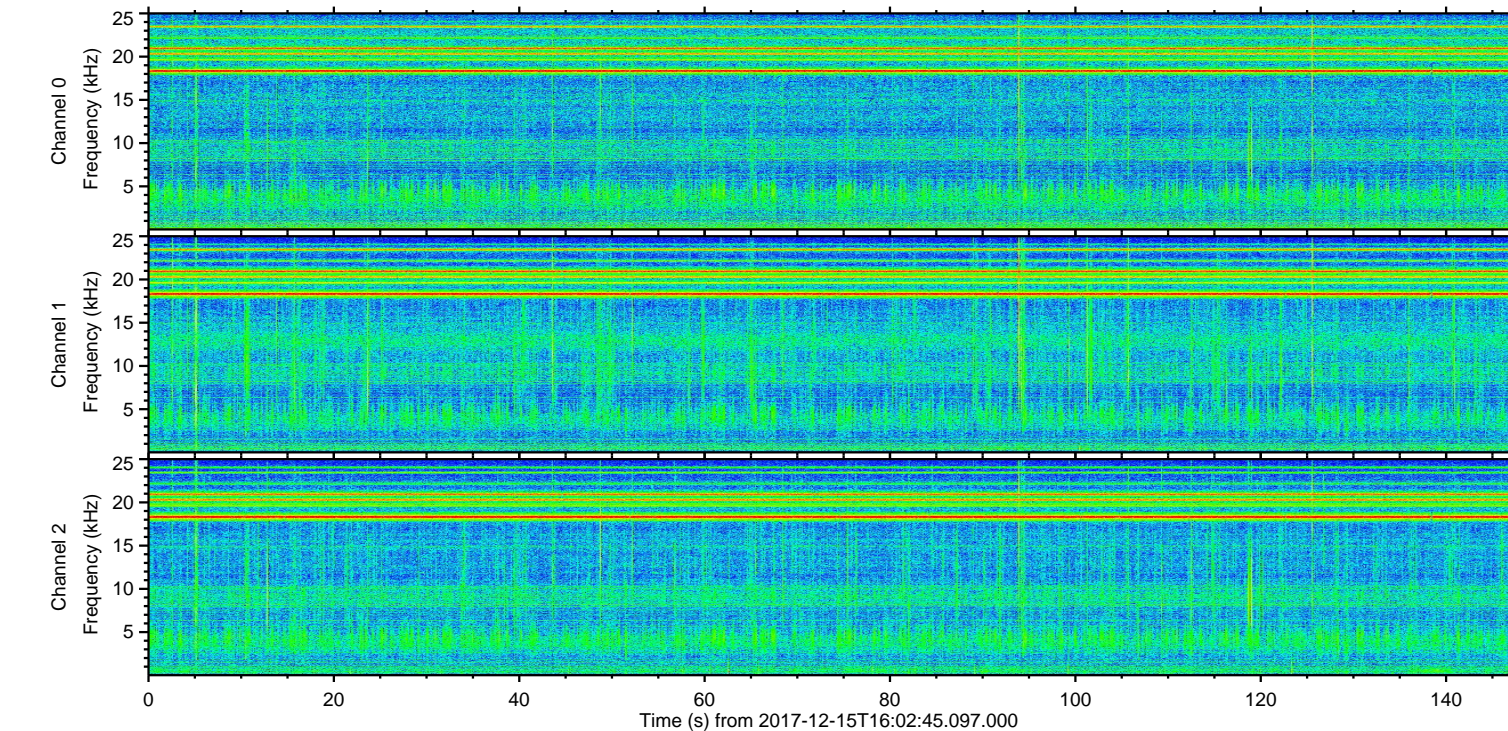
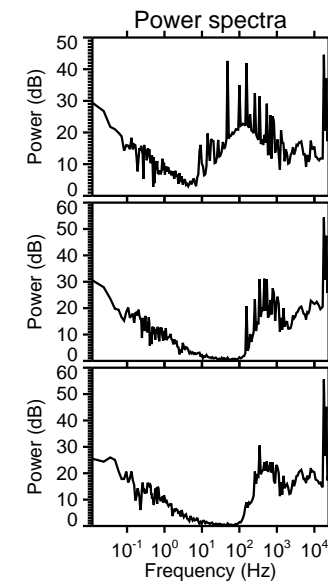
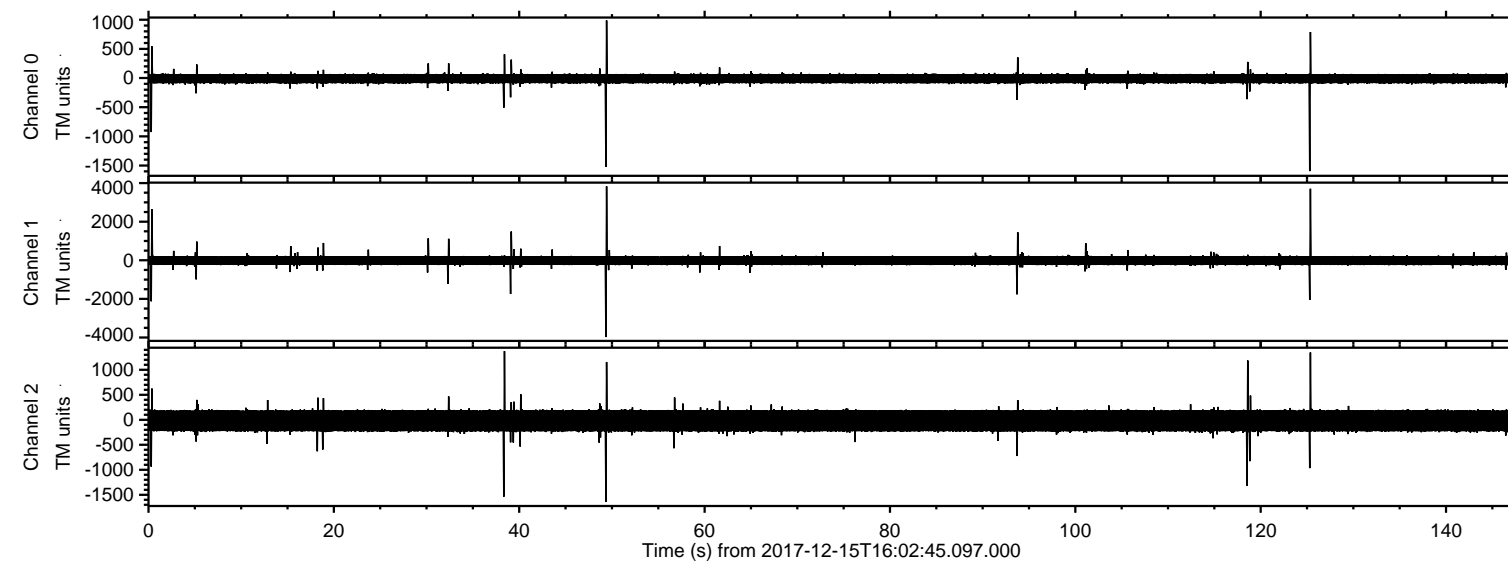
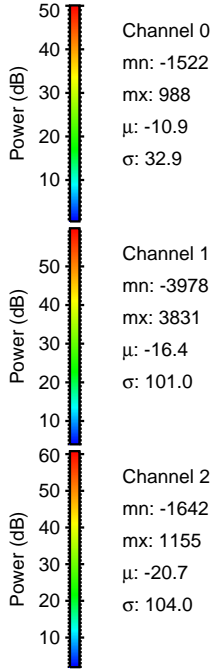
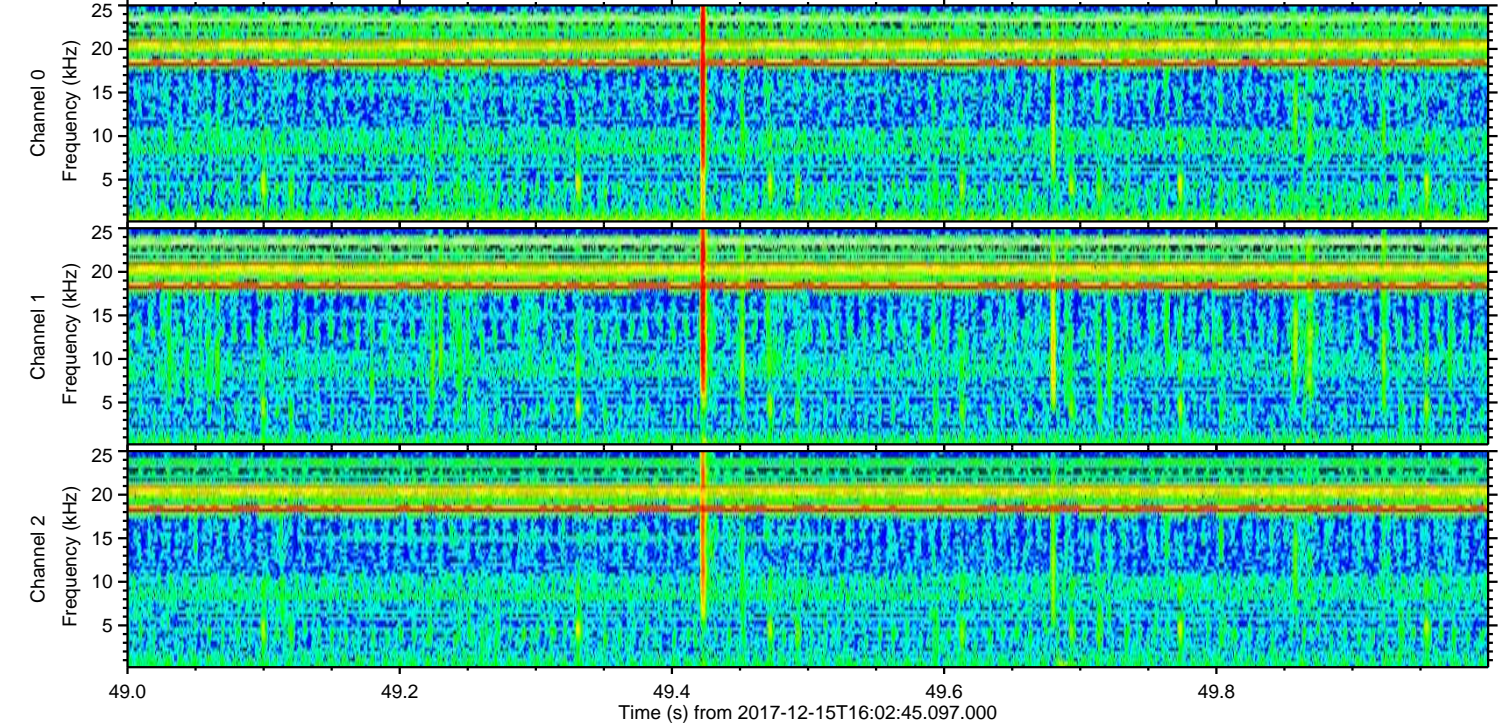
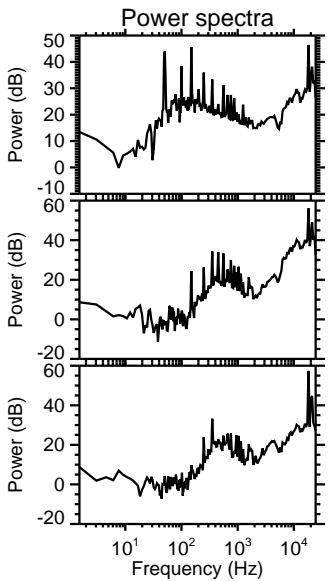
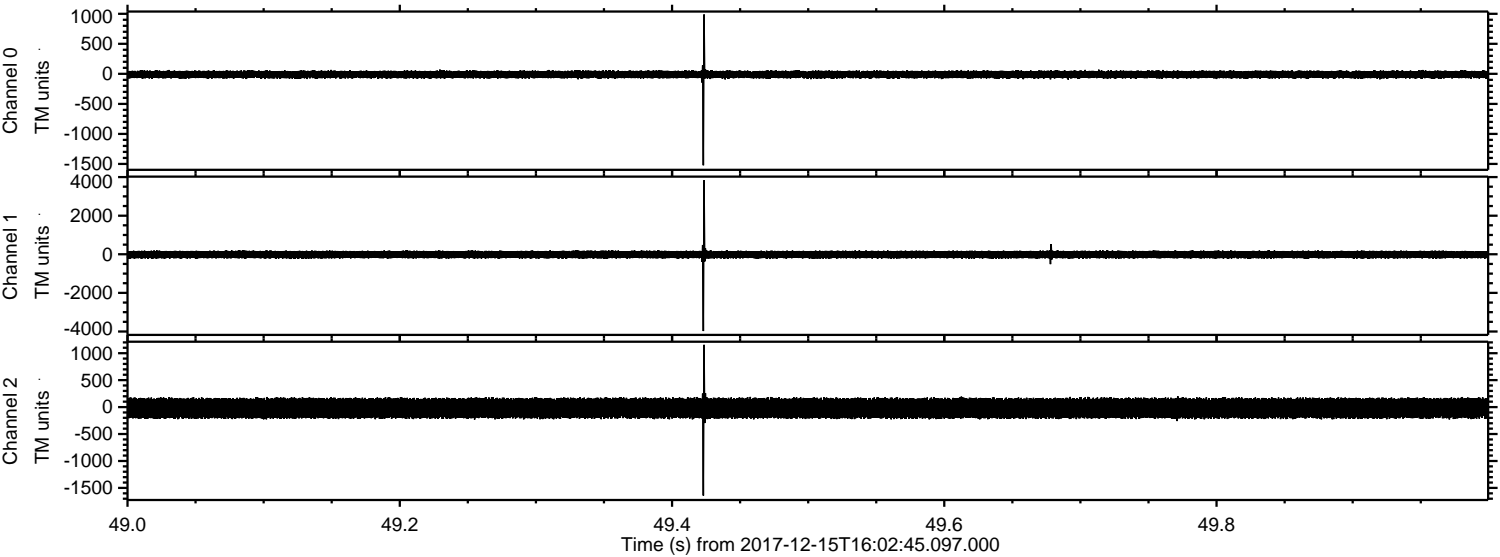

ELMAVAN 3D WAVEFORMS (Measured data sampled at 50 kHz) 51000 packets of 144 samples from 2017-12-15T16:02:45.097.000. Part 126/147

Processed Fri Dec 15 17:11:04 2017 by ELM ver.2012-10-06 from 001__elm20171215_160244__dat00.bin

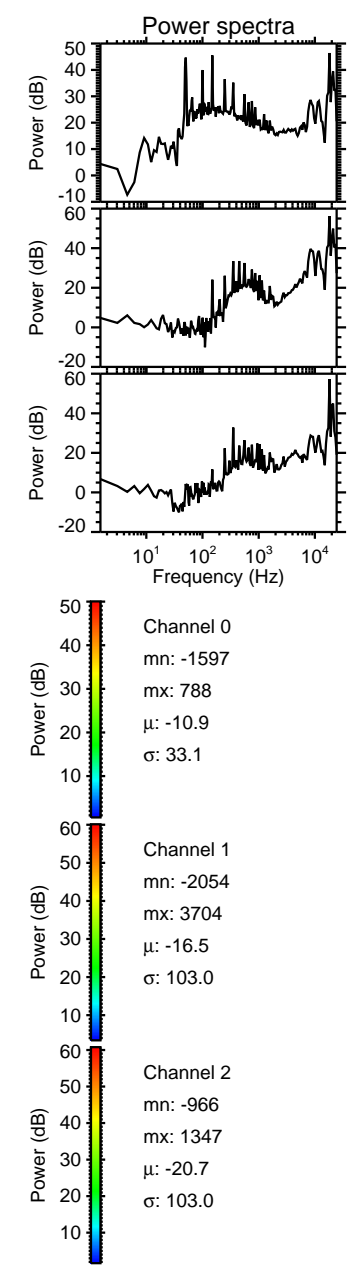
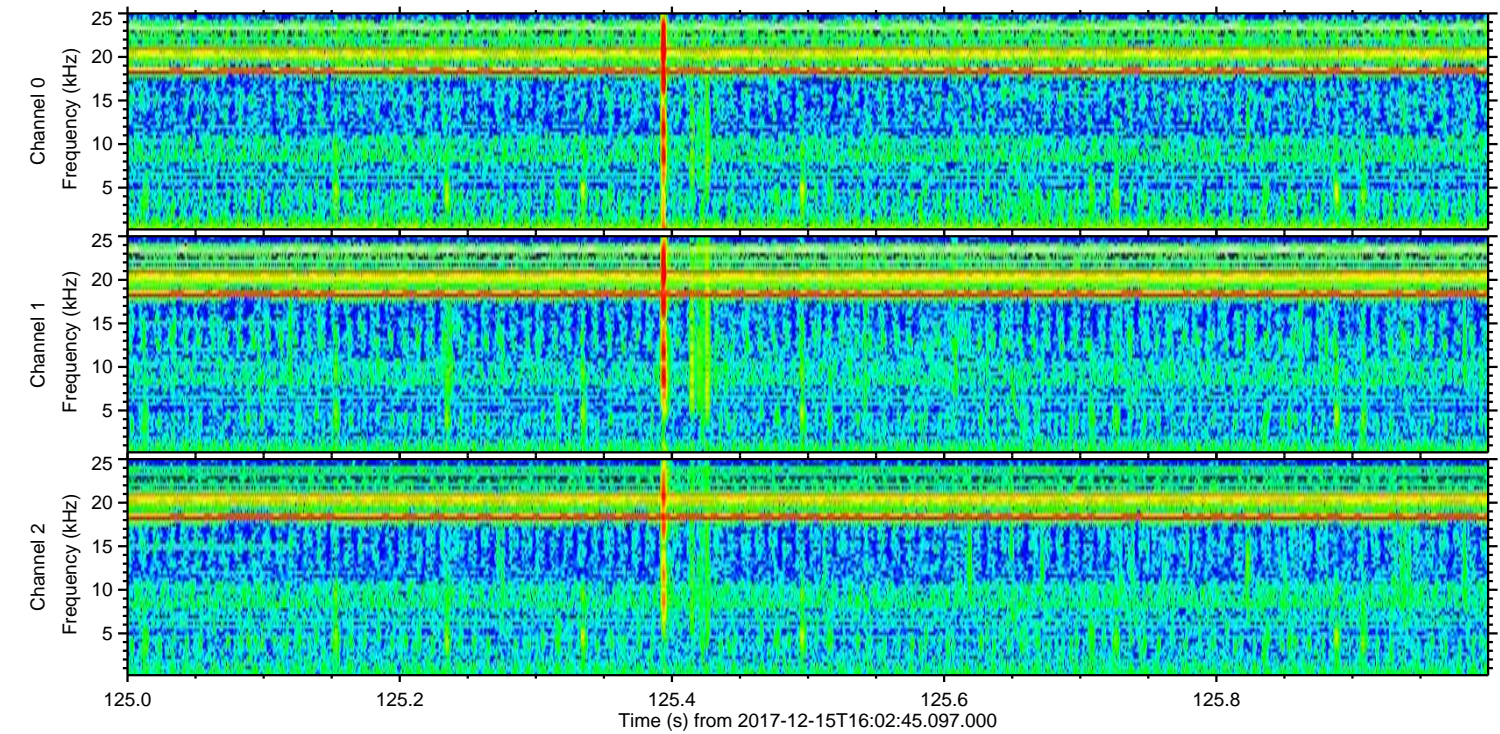
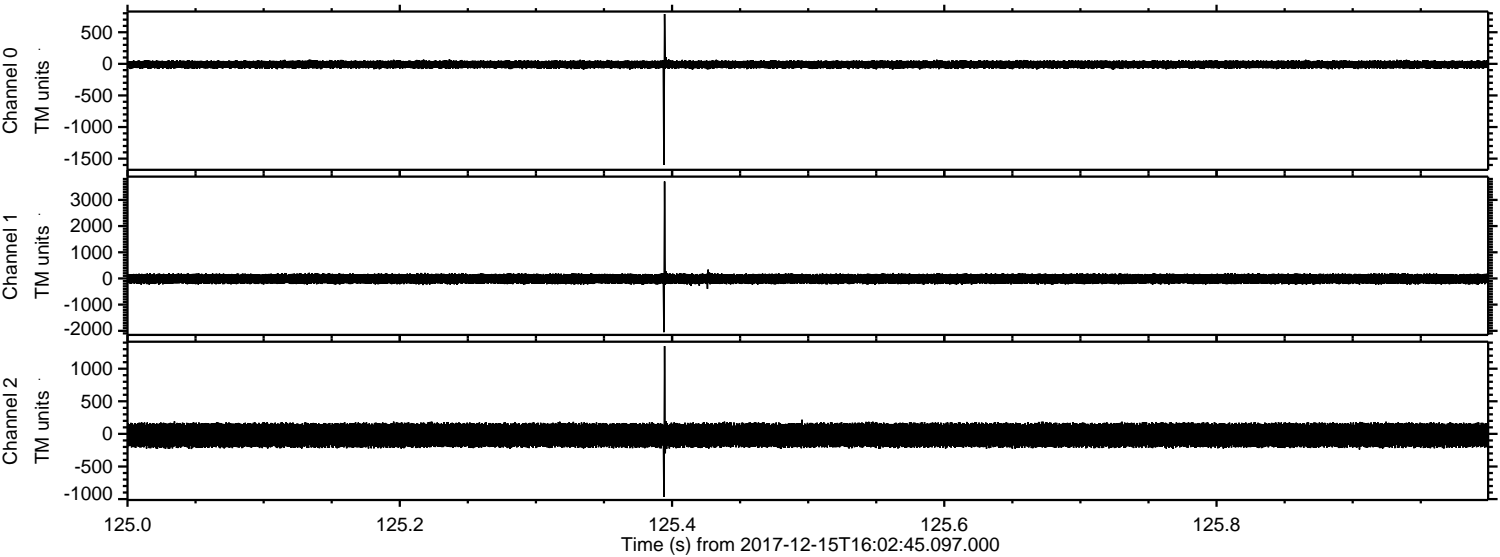

Processed Fri Dec 15 17:11:05 2017 by ELM ver.2012-10-06 from 001__elm20171215_160244__dat00.bin

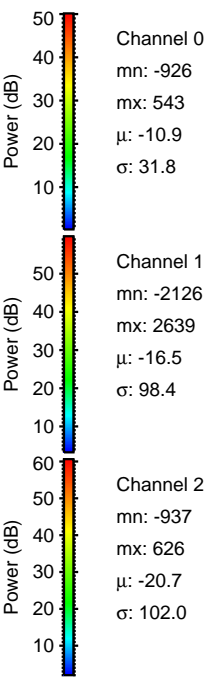
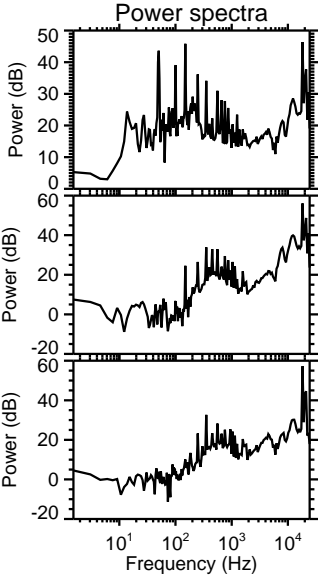
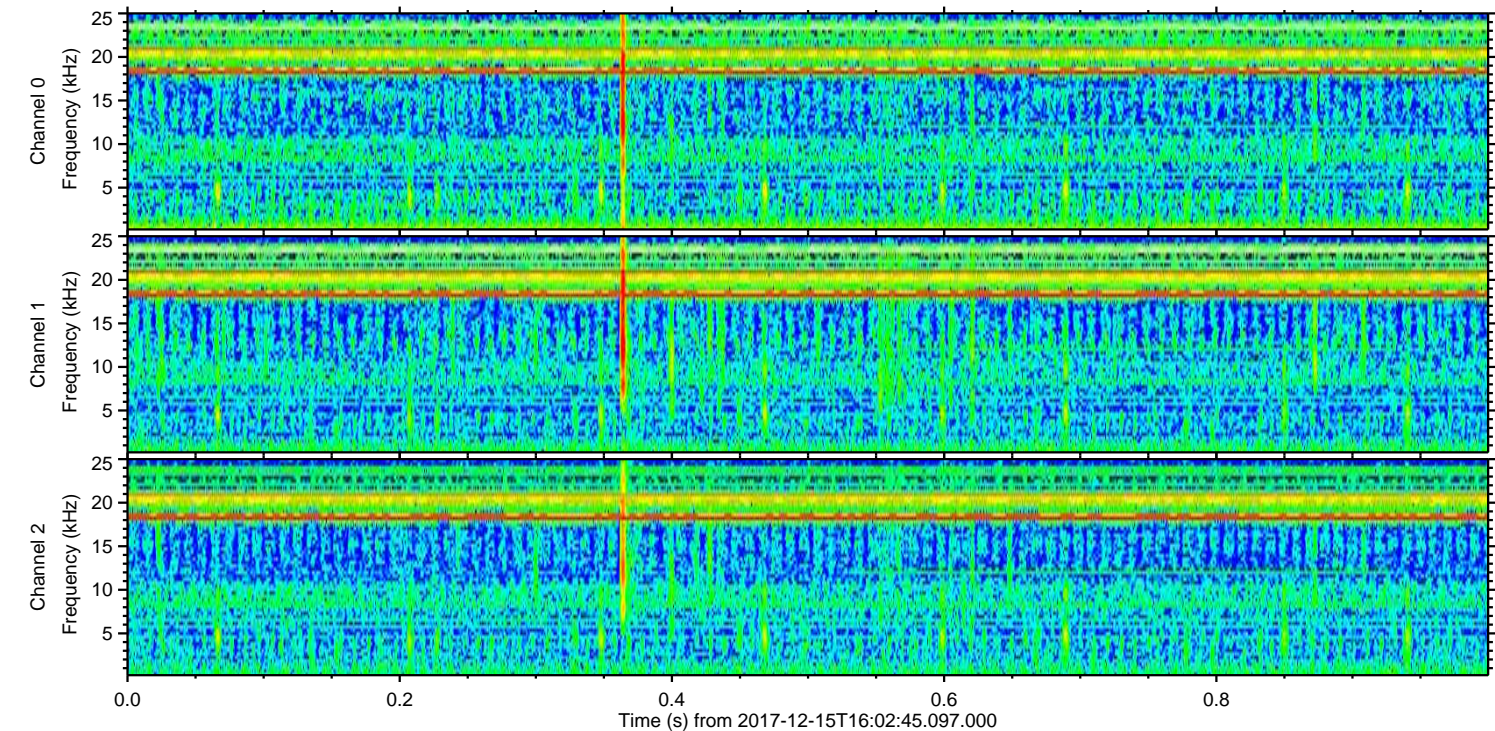
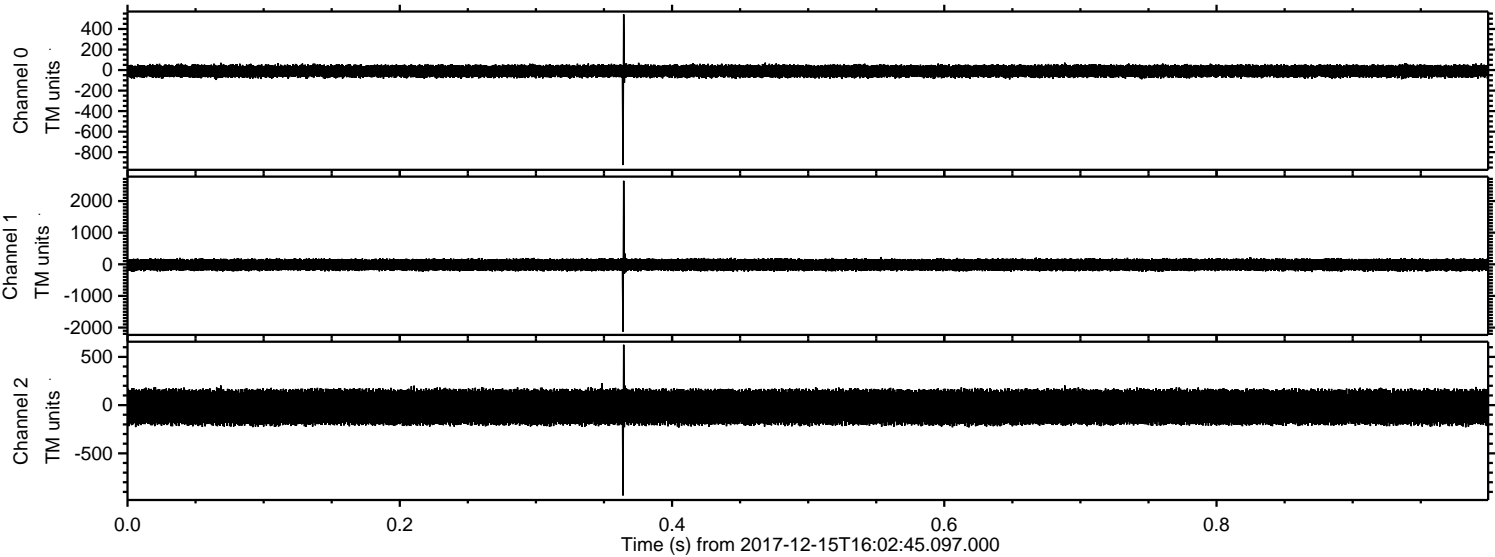

Processed Fri Dec 15 17:11:06 2017 by ELM ver.2012-10-06 from 001__elm20171215_160244__dat00.bin

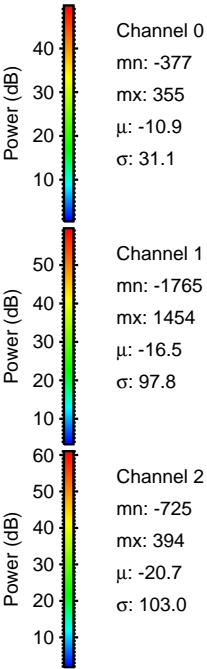
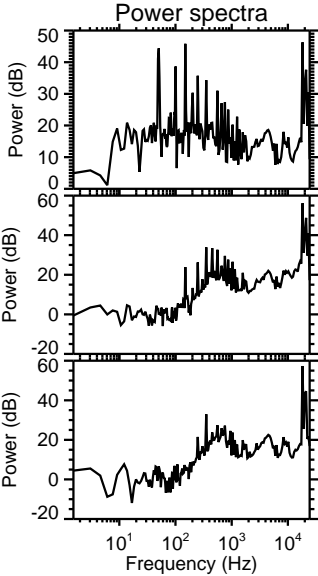
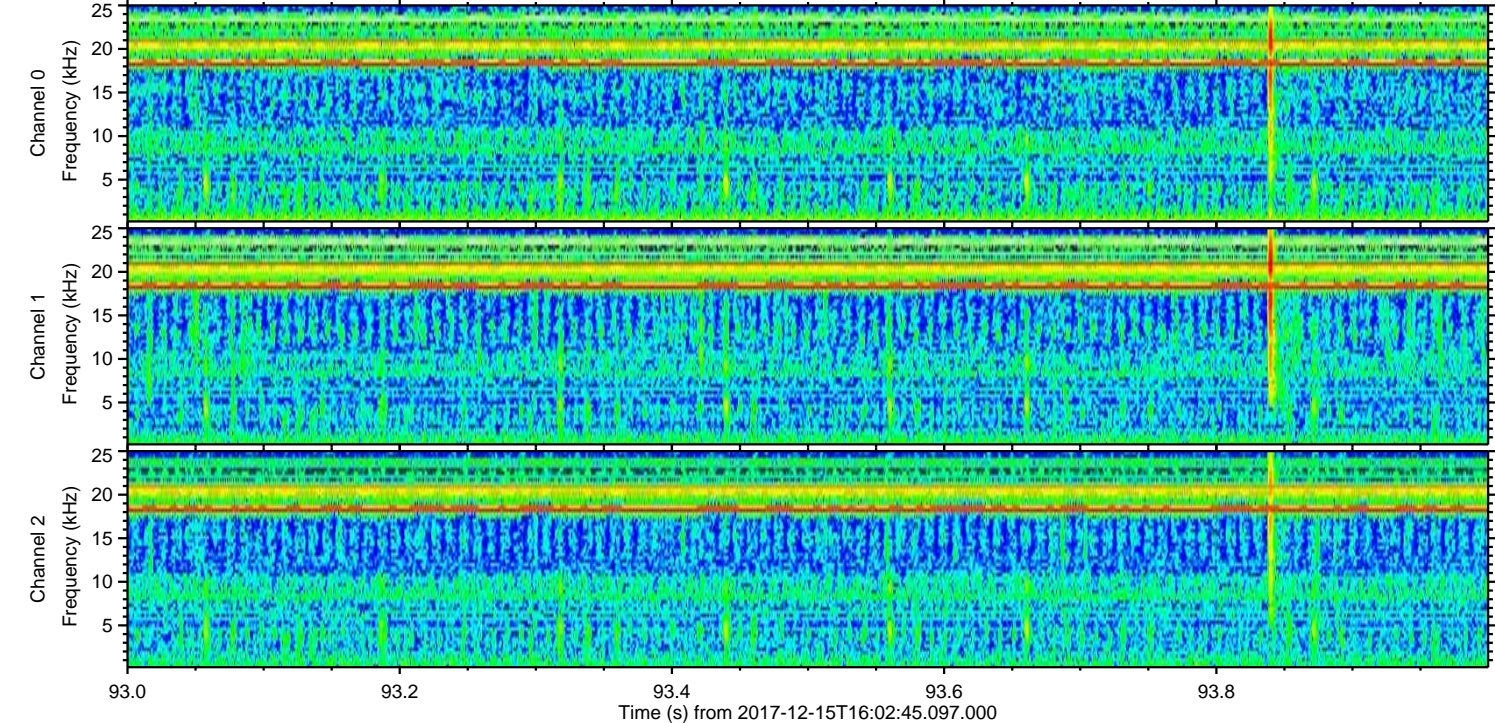
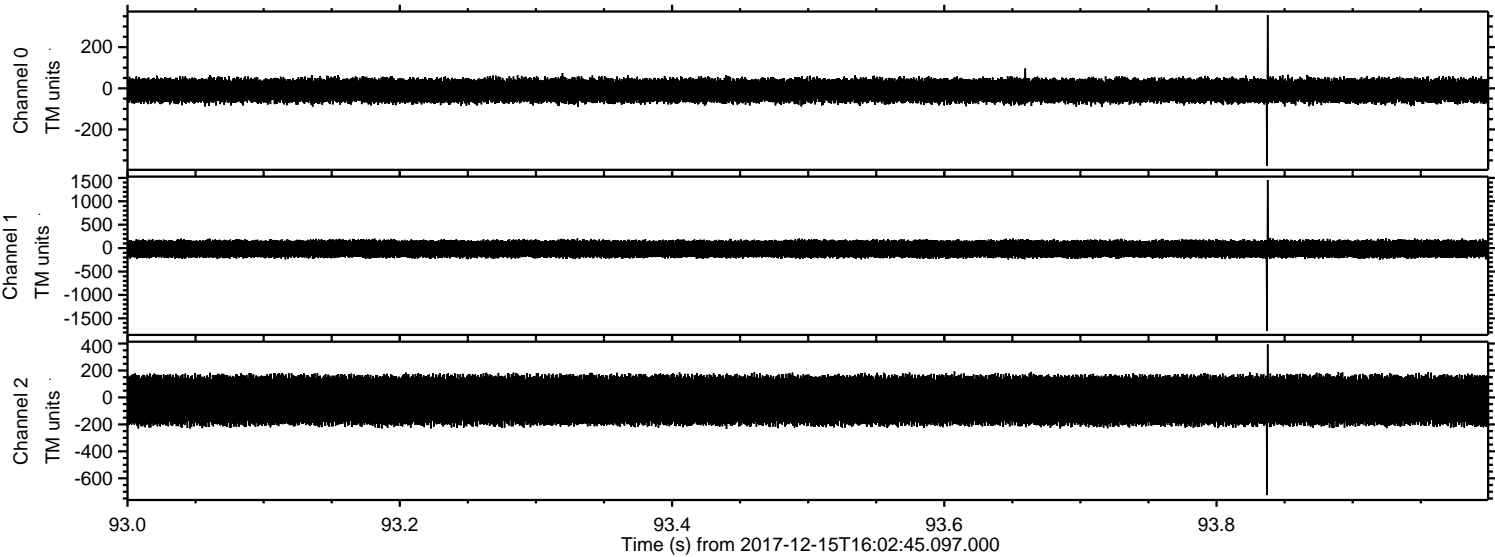

ELMAVAN 3D WAVEFORMS (Measured data sampled at 50 kHz) 51000 packets of 144 samples from 2017-12-15T16:02:45.097.000. Part 40/147

Processed Fri Dec 15 17:11:07 2017 by ELM ver.2012-10-06 from 001__elm20171215_160244__dat00.bin

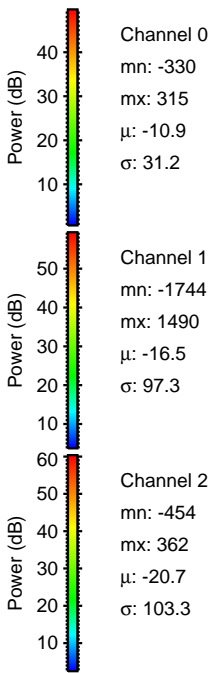
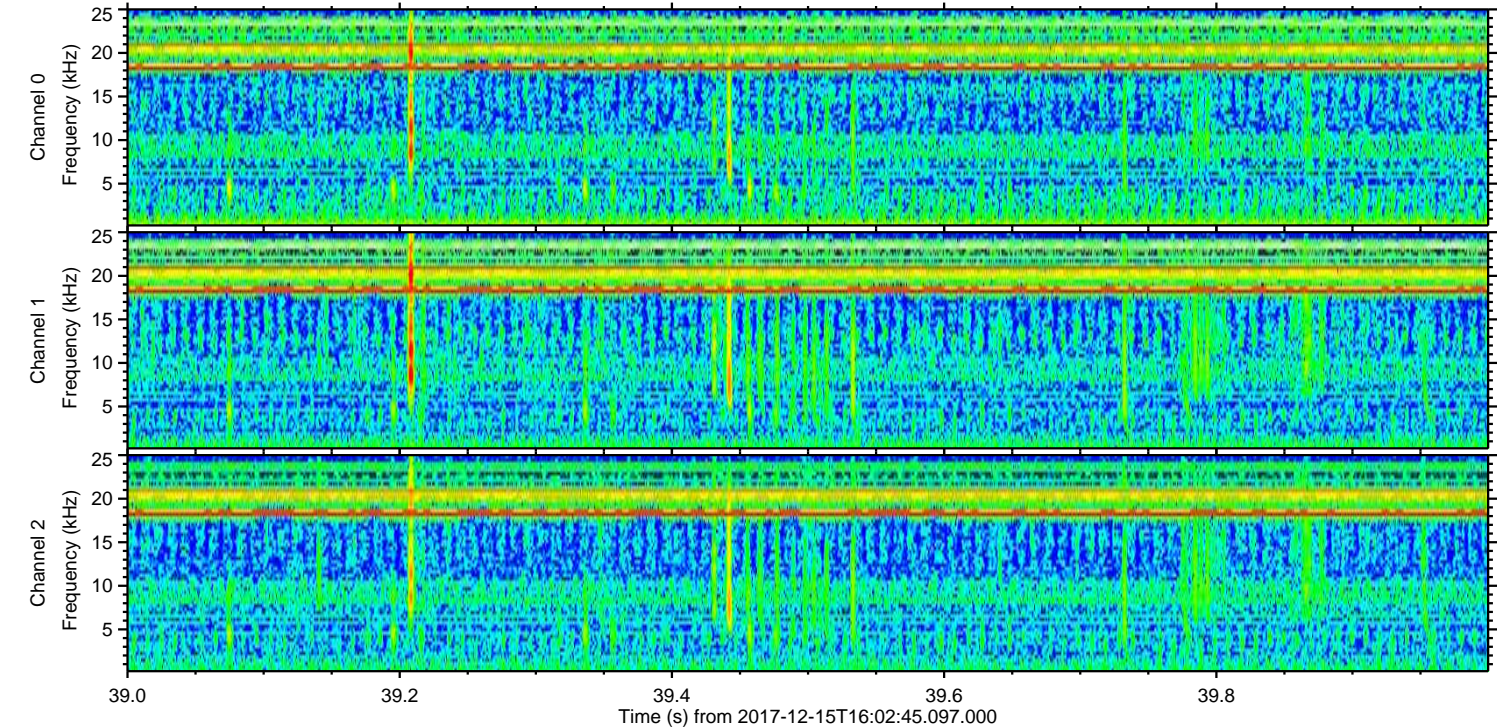
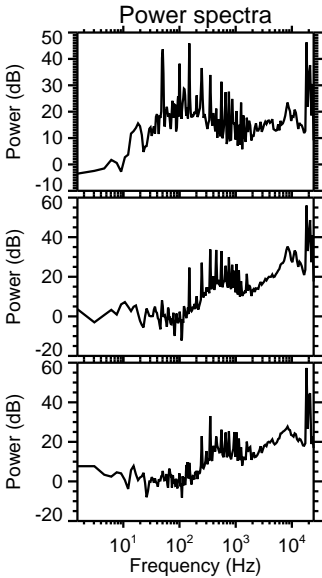
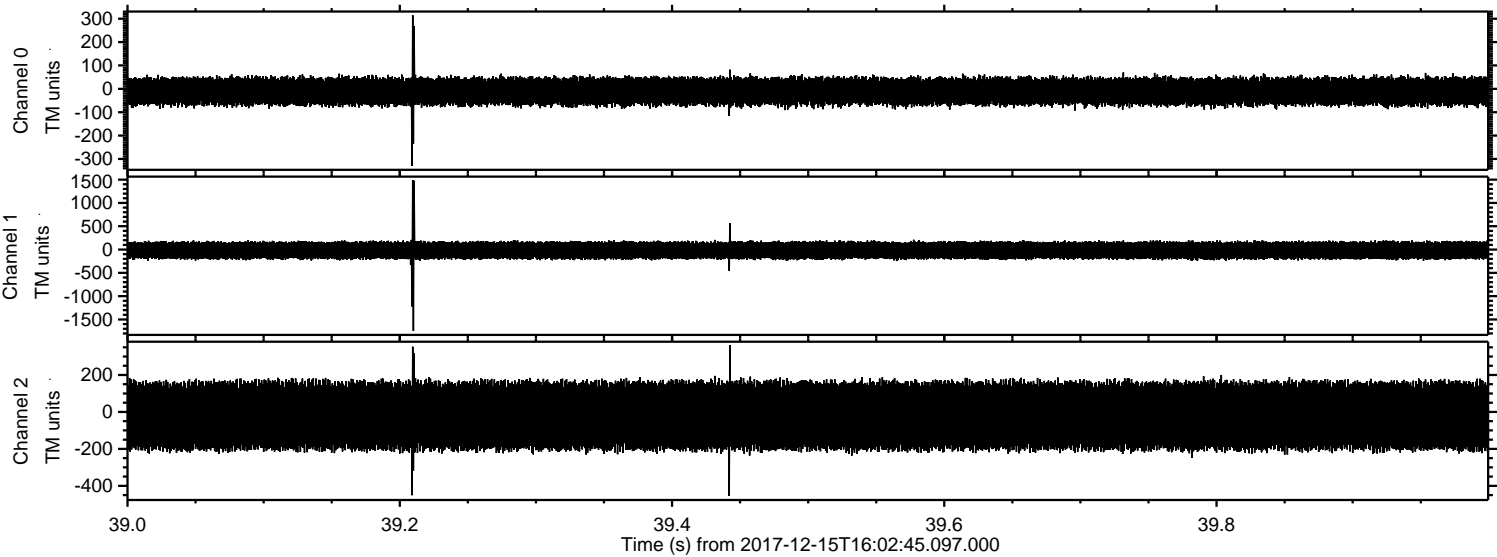

Processed Fri Dec 15 17:11:07 2017 by ELM ver.2012-10-06 from 001__elm20171215_160244__dat00.bin

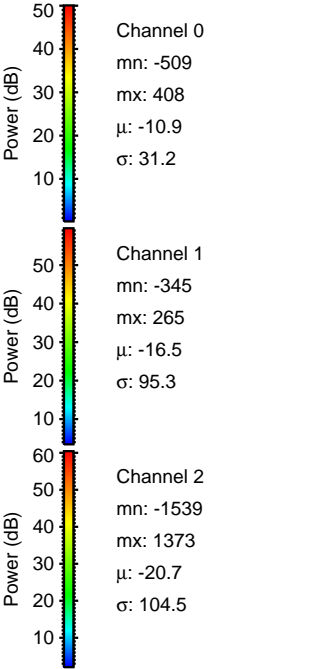
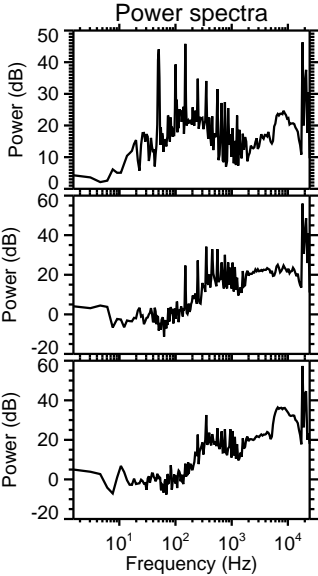
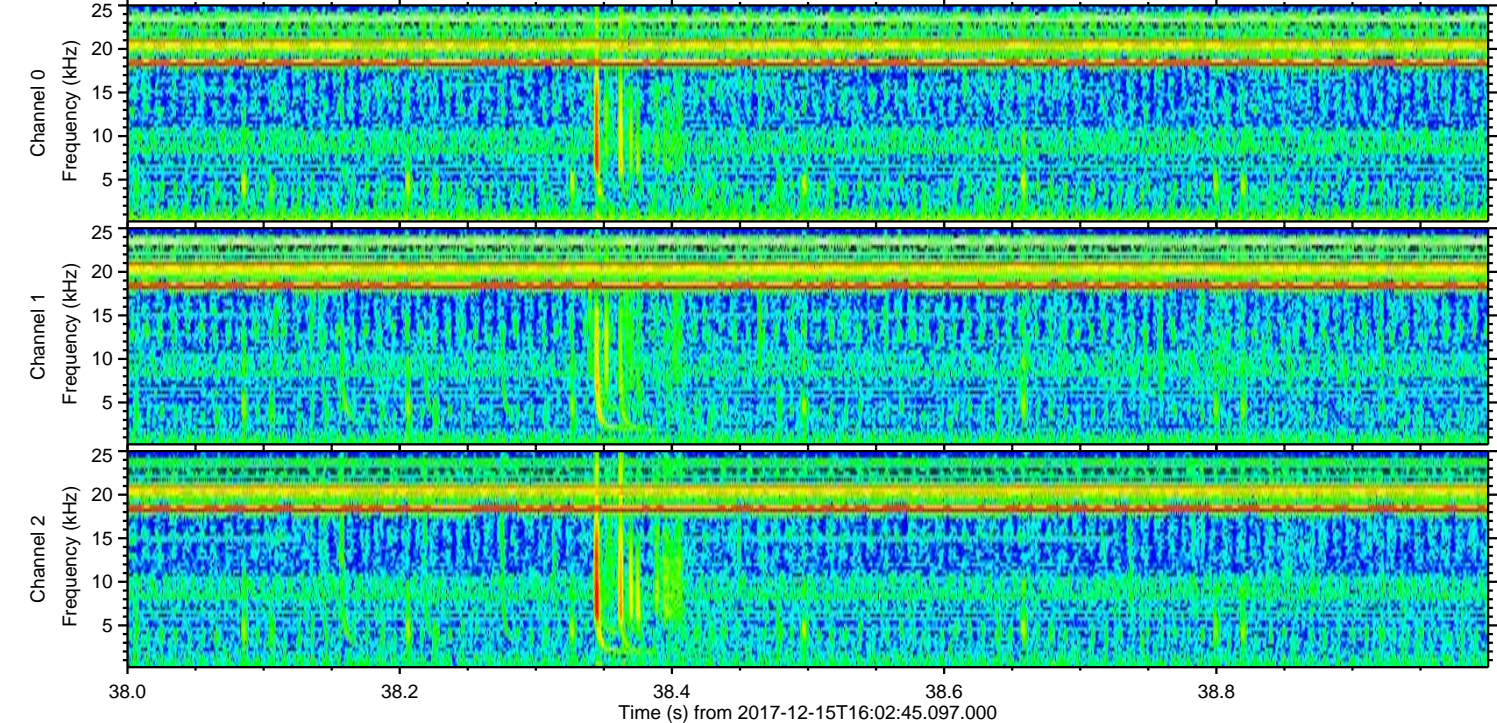
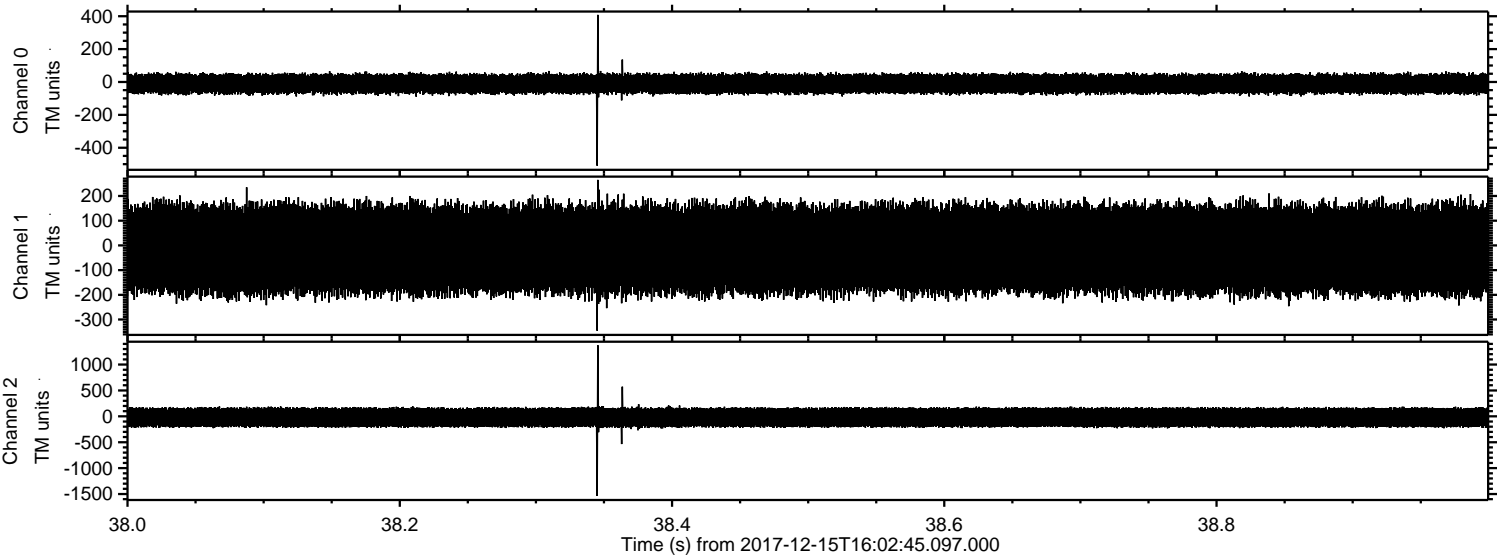

ELMAVAN 3D WAVEFORMS (Measured data sampled at 50 kHz) 51000 packets of 144 samples from 2017-12-15T16:02:45.097.000. Part 119/147

Processed Fri Dec 15 17:11:08 2017 by ELM ver.2012-10-06 from 001__elm20171215_160244__dat00.bin

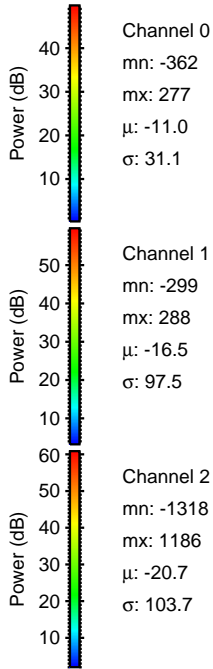
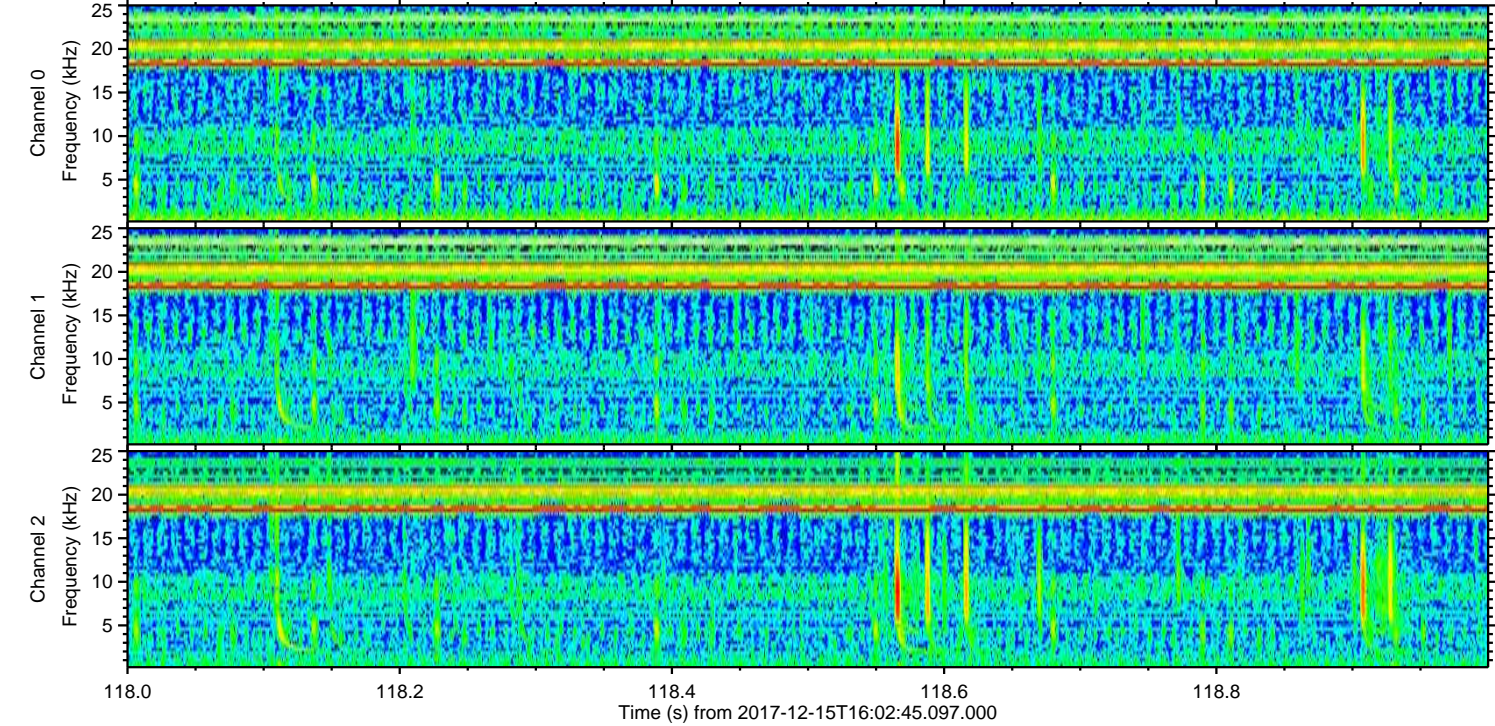
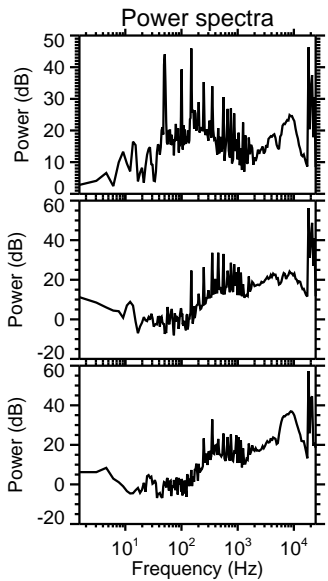
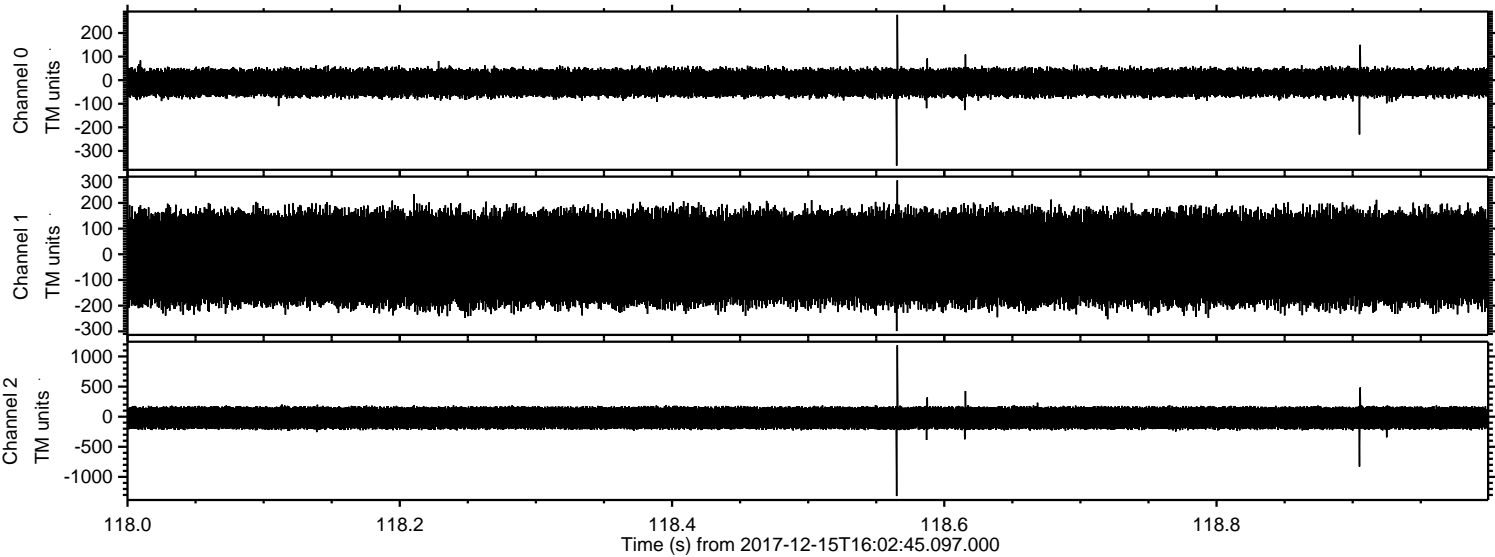

Channel 0
mn: -362
mx: 277
 μ : -11.0
 σ : 31.1

Channel 1
mn: -299
mx: 288
 μ : -16.5
 σ : 97.5

Channel 2
mn: -1318
mx: 1186
 μ : -20.7
 σ : 103.7

Processed Fri Dec 15 17:11:09 2017 by ELM ver.2012-10-06 from 001__elm20171215_160244__dat00.bin

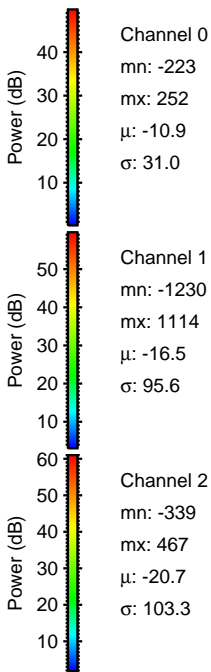
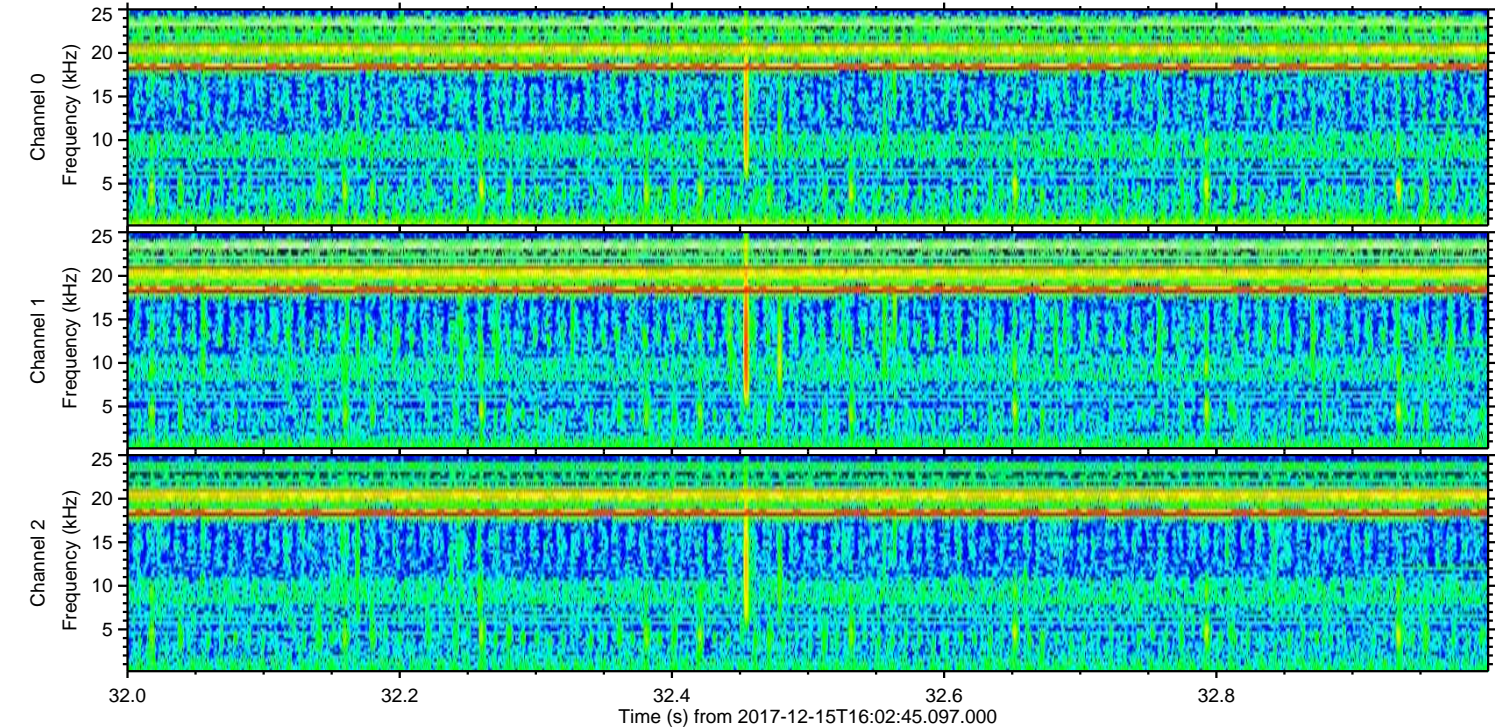
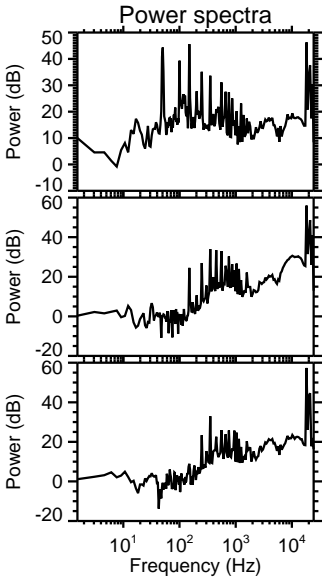
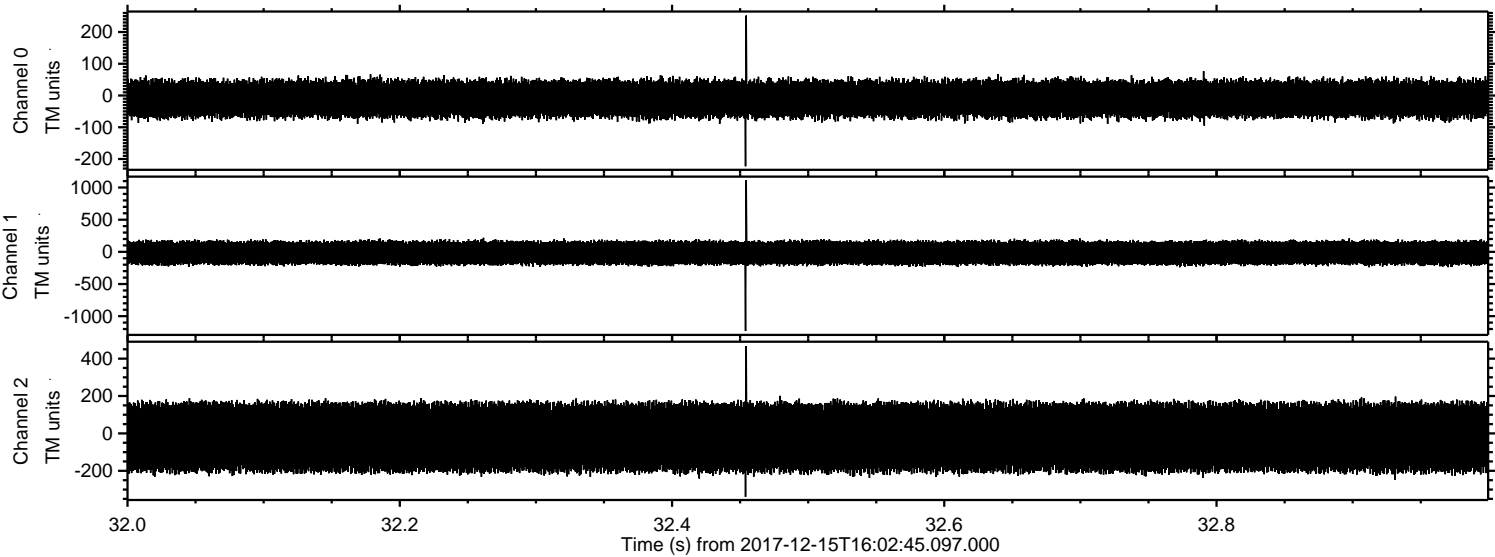

Processed Fri Dec 15 17:11:10 2017 by ELM ver.2012-10-06 from 001__elm20171215_160244__dat00.bin

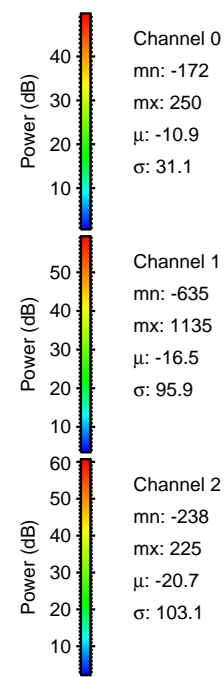
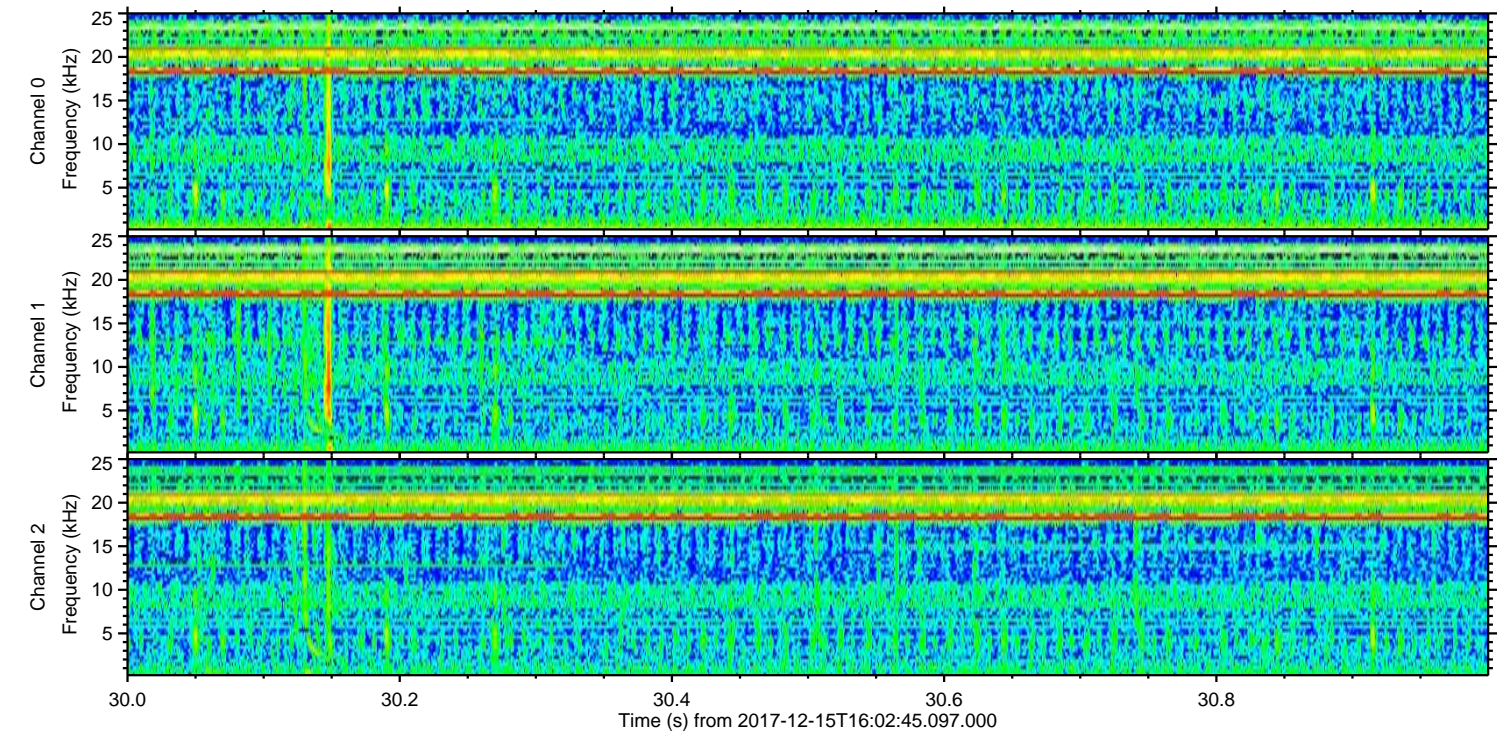
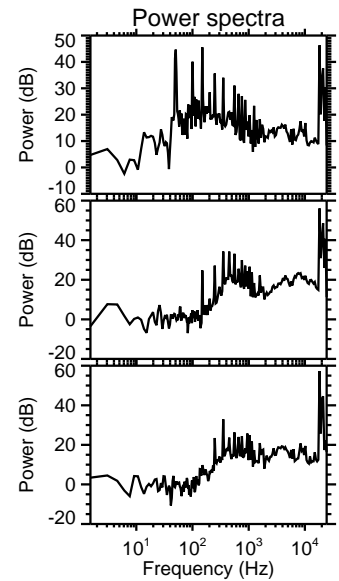
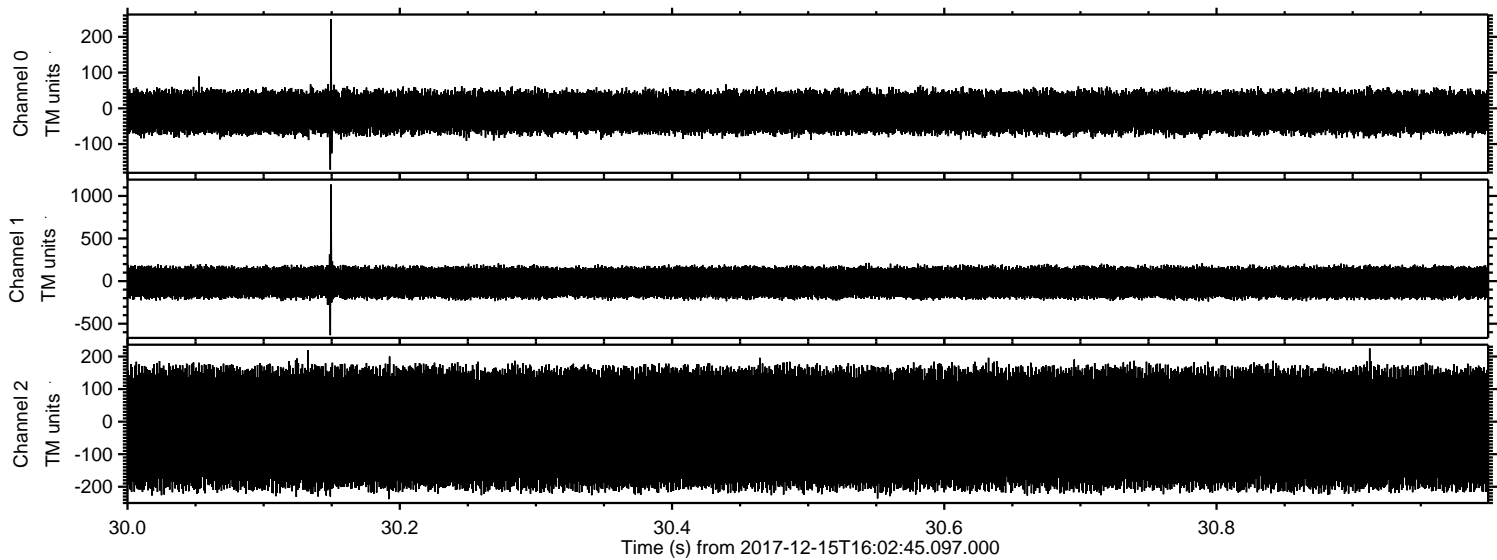

Processed Fri Dec 15 17:11:10 2017 by ELM ver.2012-10-06 from 001__elm20171215_160244__dat00.bin

