

# ELMAVAN 3D WAVEFORMS (Measured data sampled at 50 kHz) 51000 packets of 144 samples from 2017-12-15T13:42:38.670.000.

Processed Fri Dec 15 14:50:40 2017 by ELM ver.2012-10-06 from 001\_\_elm20171215\_134237\_\_dat00.bin

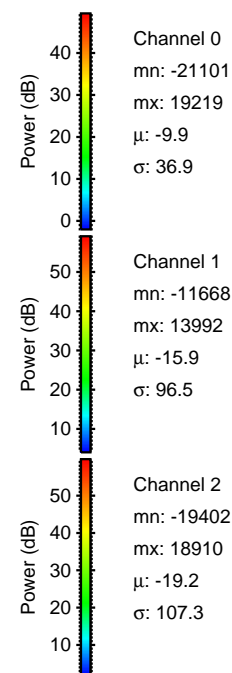
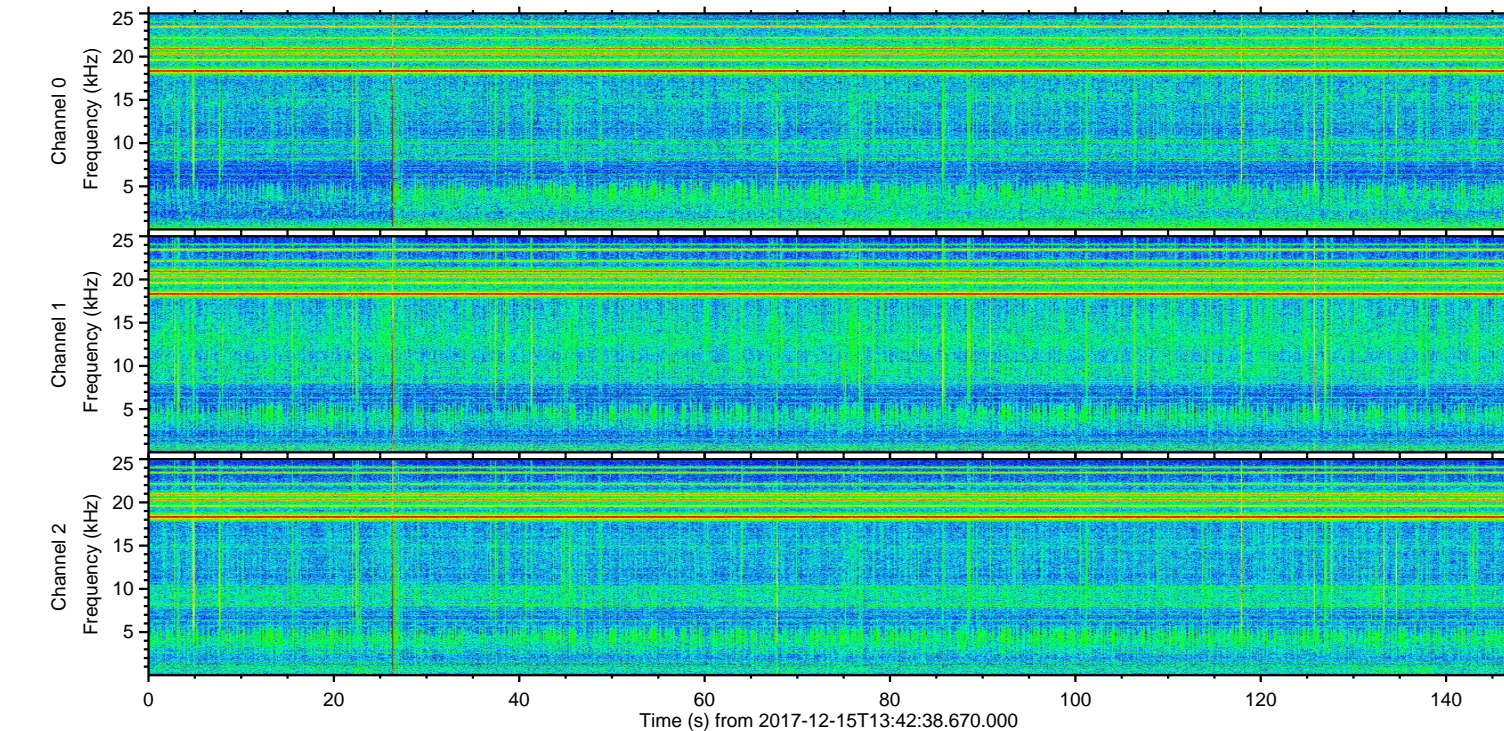
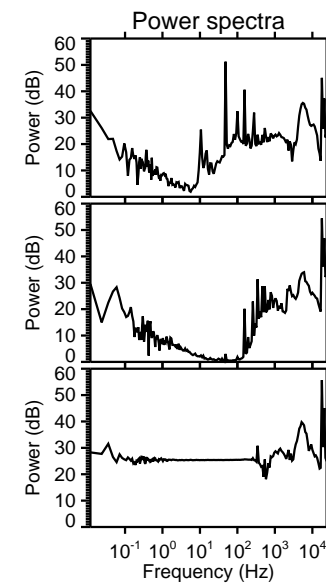
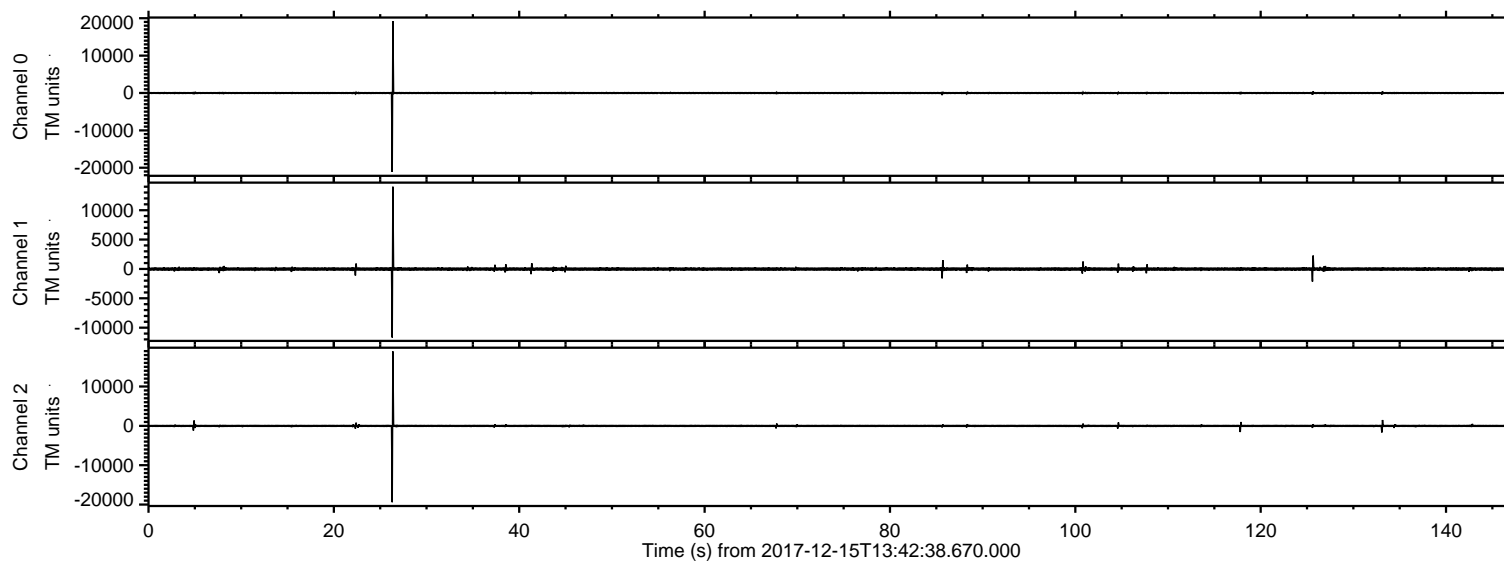

ELMAVAN 3D WAVEFORMS (Measured data sampled at 50 kHz) 51000 packets of 144 samples from 2017-12-15T13:42:38.670.000. Part 27/147

Processed Fri Dec 15 14:50:48 2017 by ELM ver.2012-10-06 from 001\_\_elm20171215\_134237\_\_dat00.bin

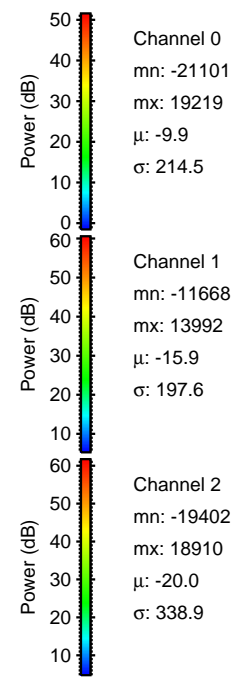
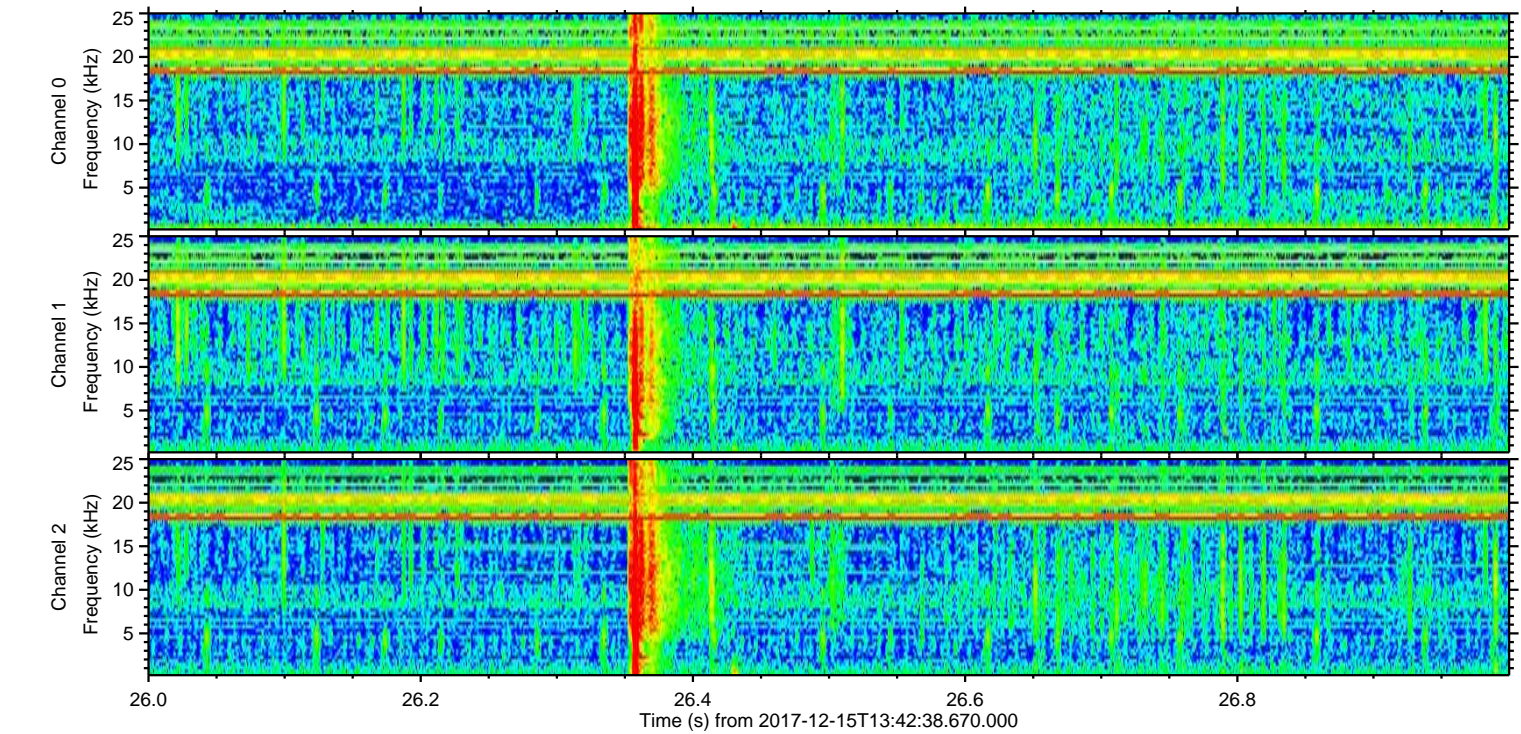
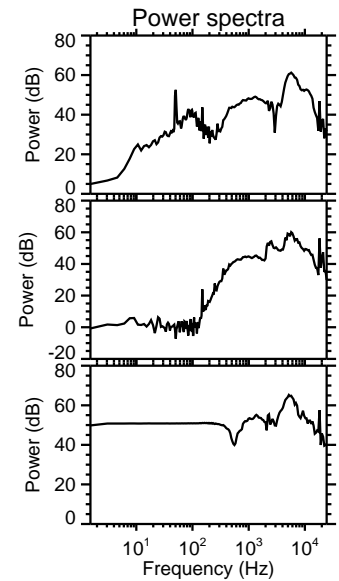
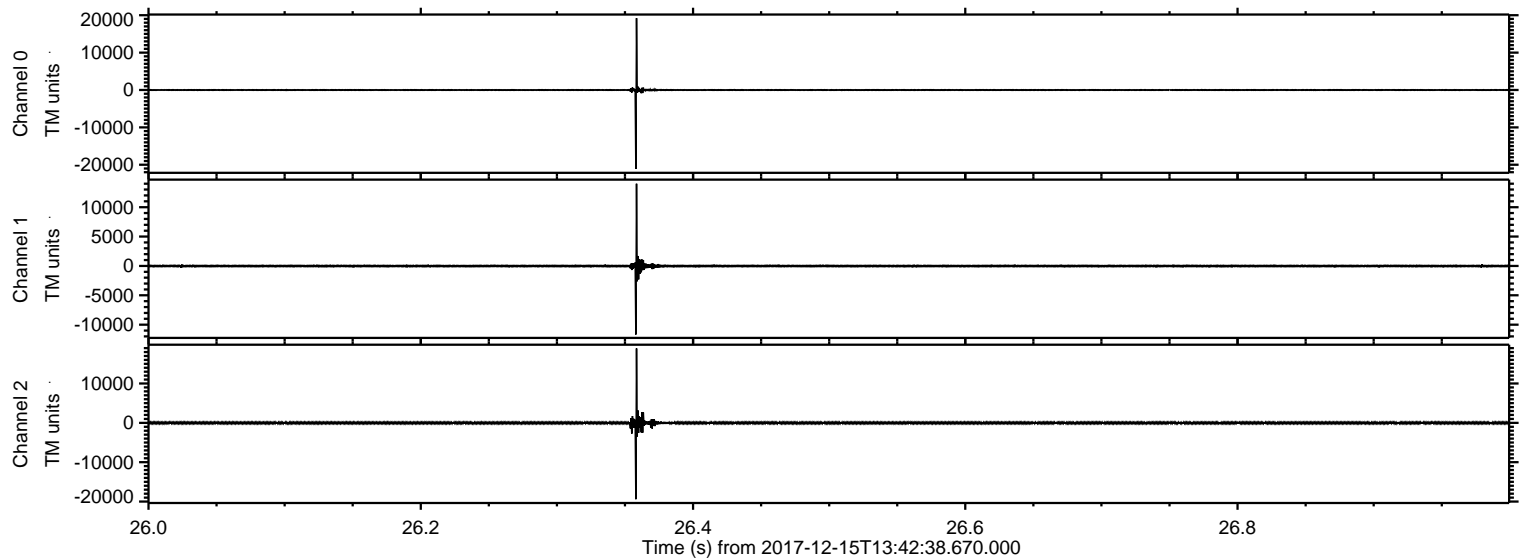

ELMAVAN 3D WAVEFORMS (Measured data sampled at 50 kHz) 51000 packets of 144 samples from 2017-12-15T13:42:38.670.000. Part 126/147

Processed Fri Dec 15 14:50:49 2017 by ELM ver.2012-10-06 from 001\_\_elm20171215\_134237\_\_dat00.bin

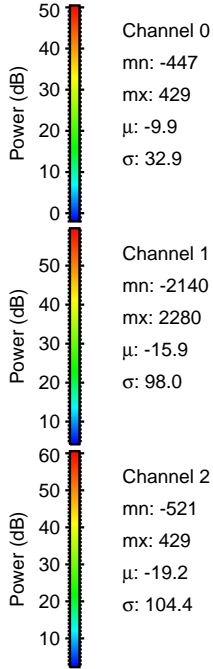
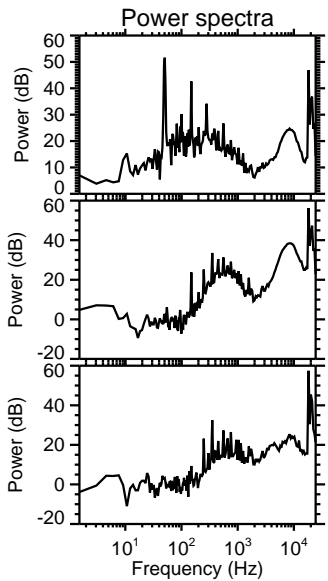
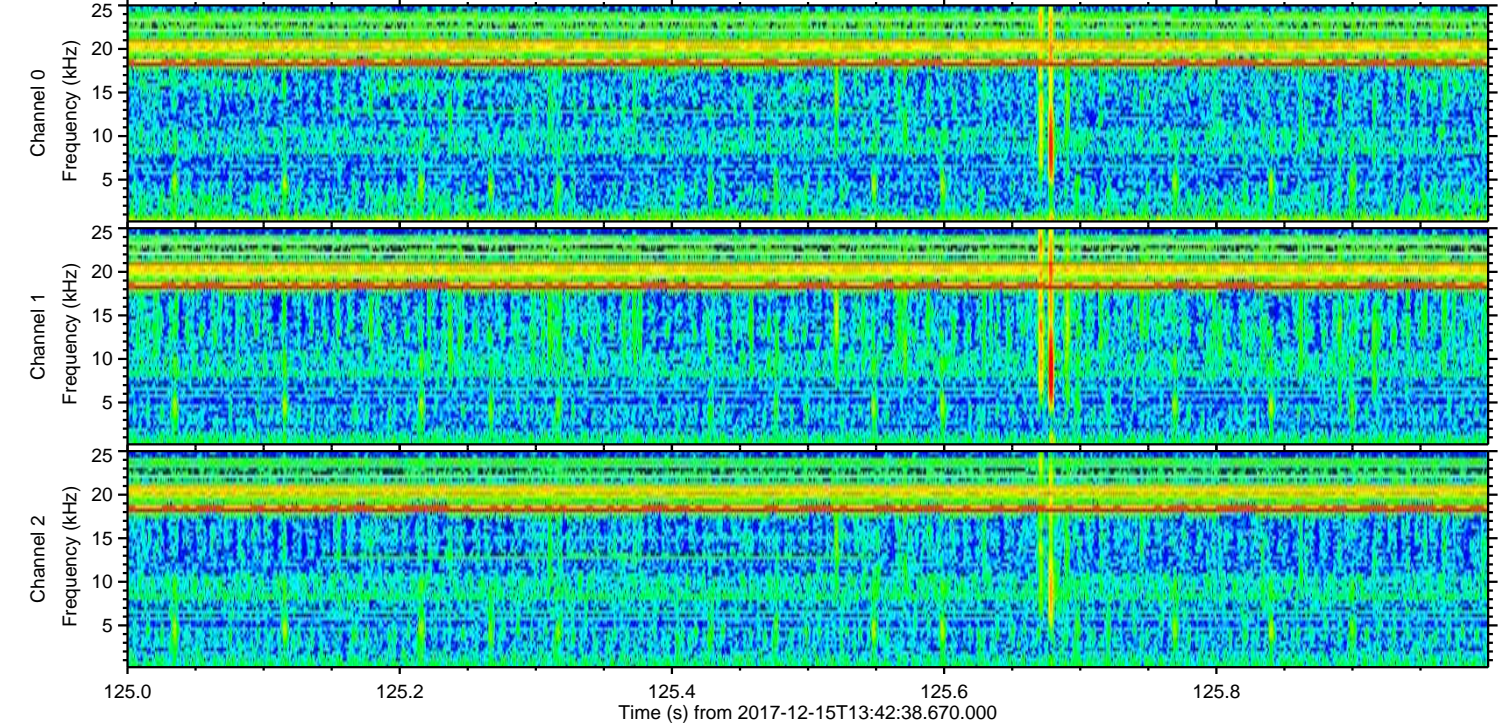
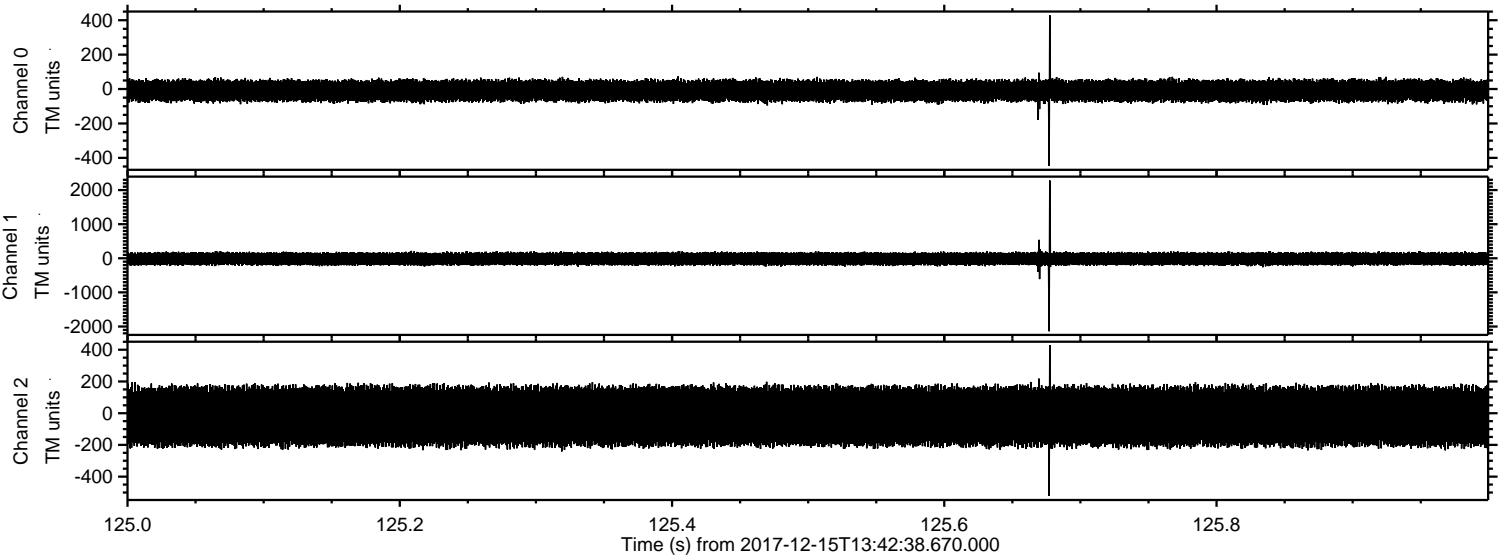

ELMAVAN 3D WAVEFORMS (Measured data sampled at 50 kHz) 51000 packets of 144 samples from 2017-12-15T13:42:38.670.000. Part 134/147

Processed Fri Dec 15 14:50:50 2017 by ELM ver.2012-10-06 from 001\_\_elm20171215\_134237\_\_dat00.bin

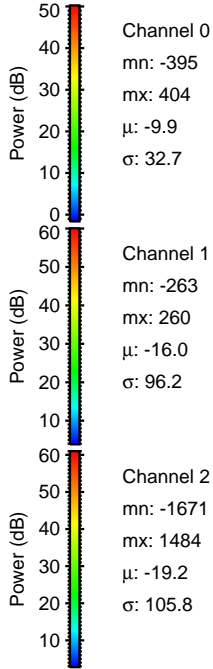
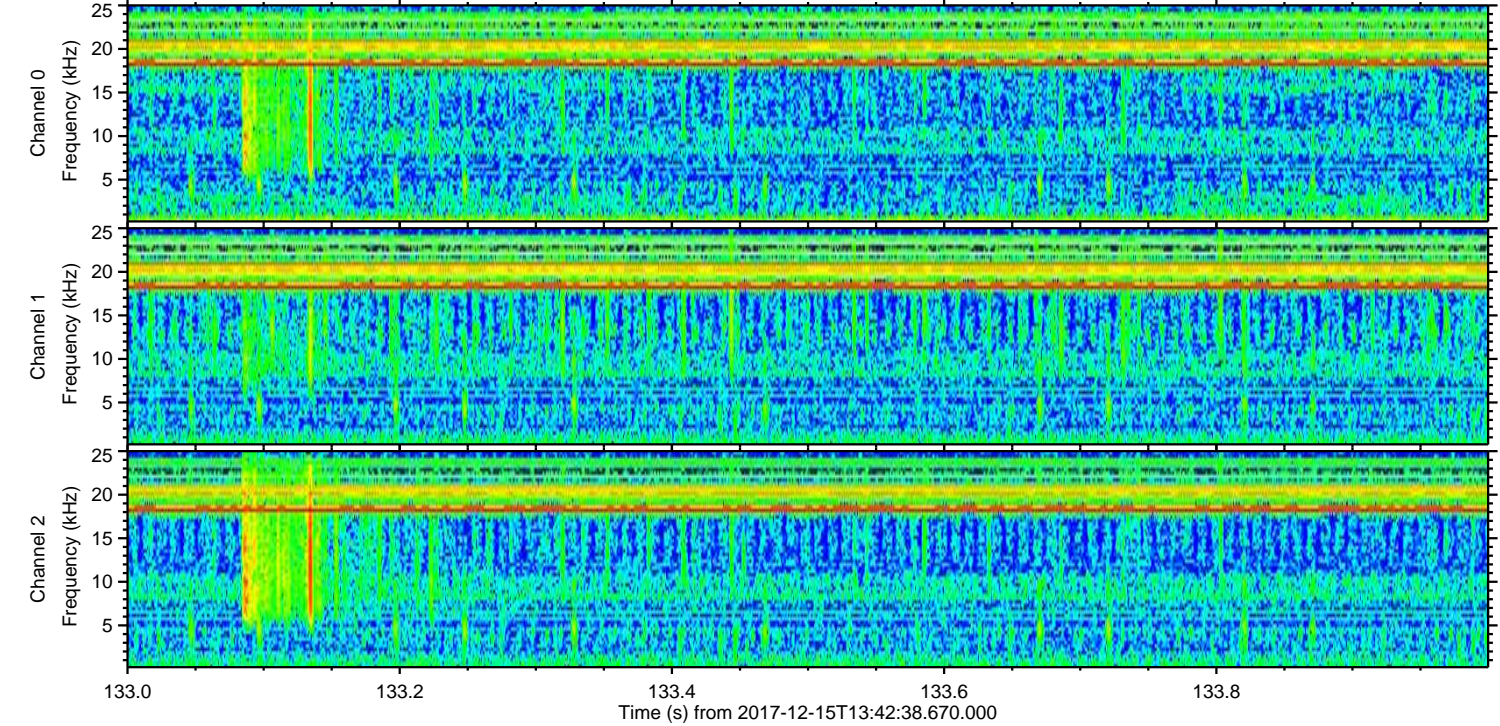
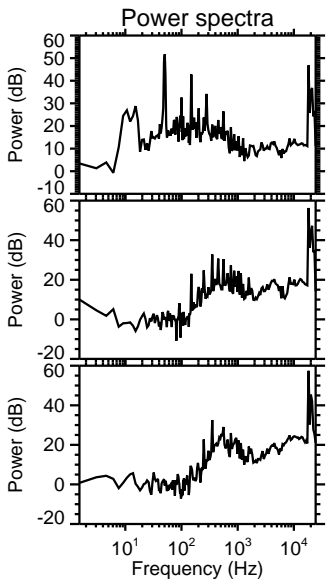
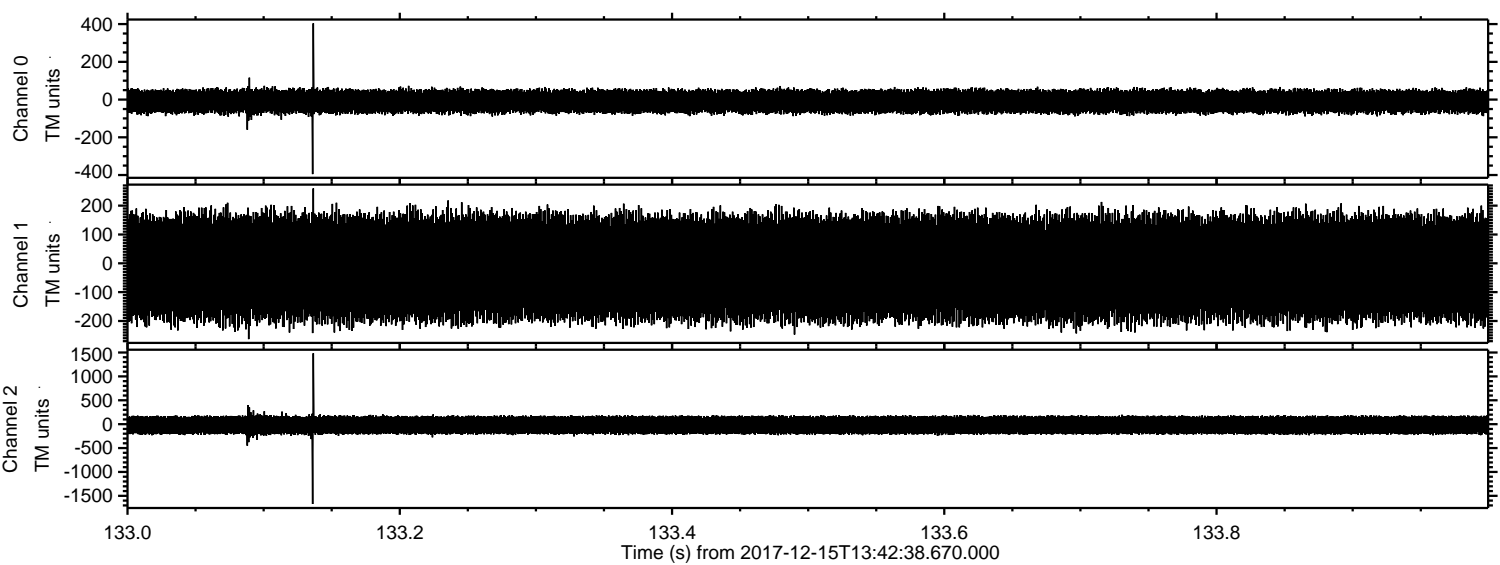

Processed Fri Dec 15 14:50:51 2017 by ELM ver.2012-10-06 from 001\_\_elm20171215\_134237\_\_dat00.bin

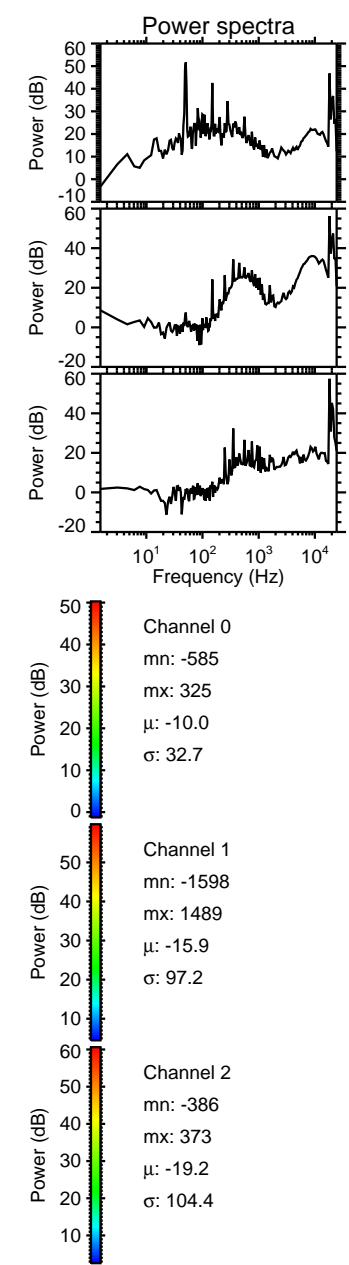
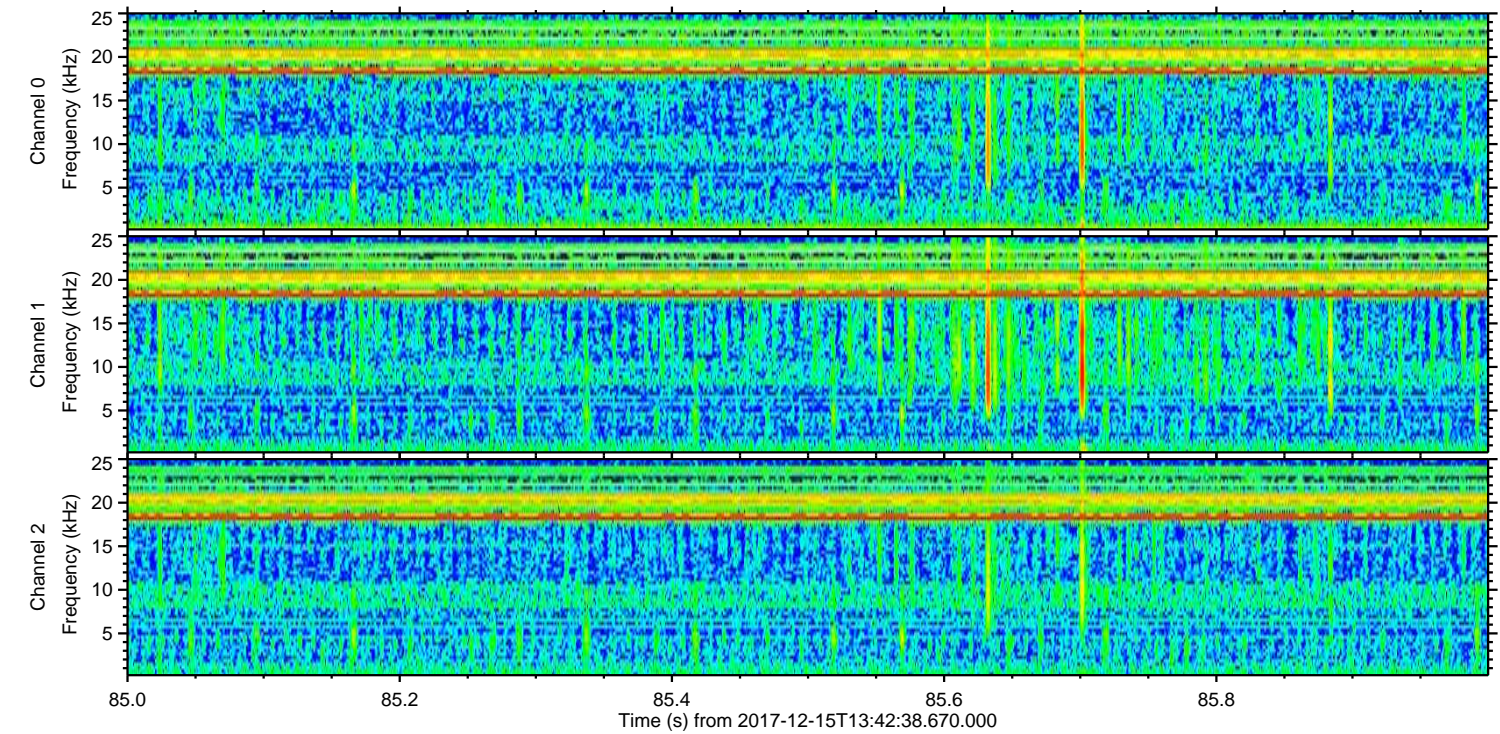
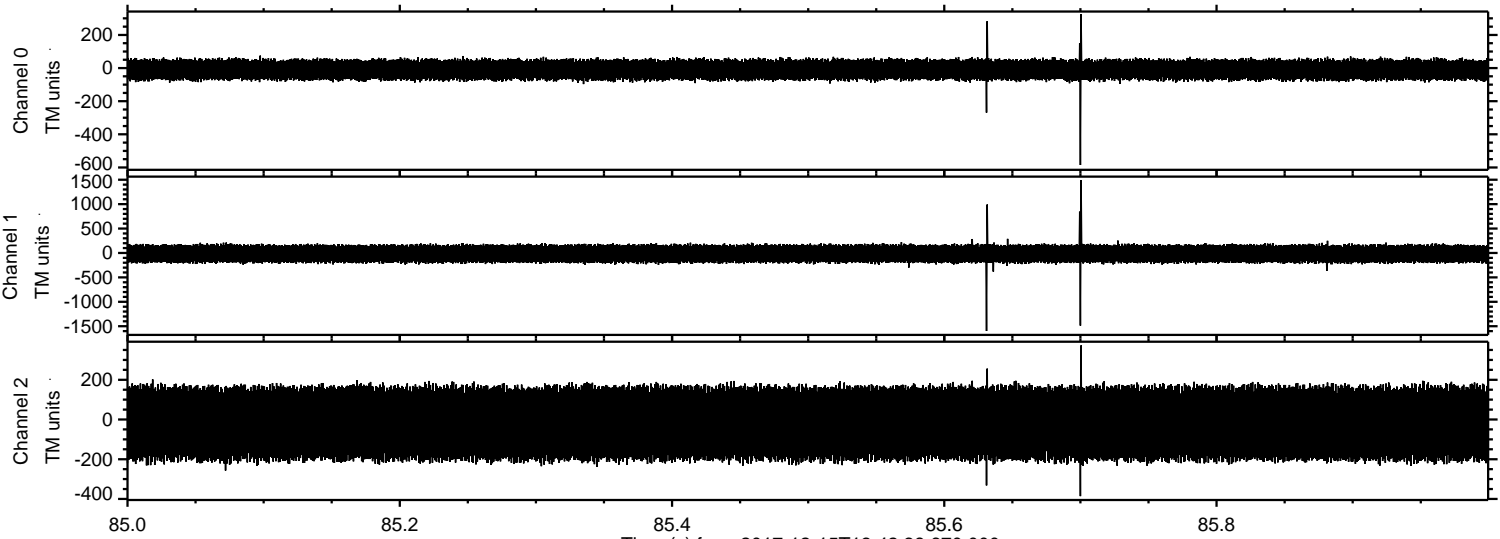

ELMAVAN 3D WAVEFORMS (Measured data sampled at 50 kHz) 51000 packets of 144 samples from 2017-12-15T13:42:38.670.000. Part 118/147

Processed Fri Dec 15 14:50:52 2017 by ELM ver.2012-10-06 from 001\_\_elm20171215\_134237\_\_dat00.bin

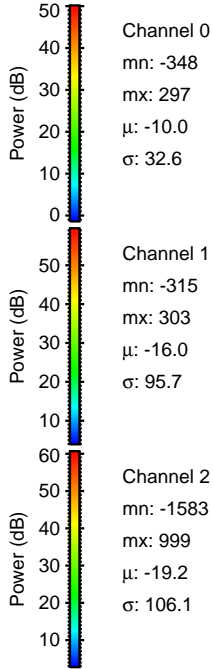
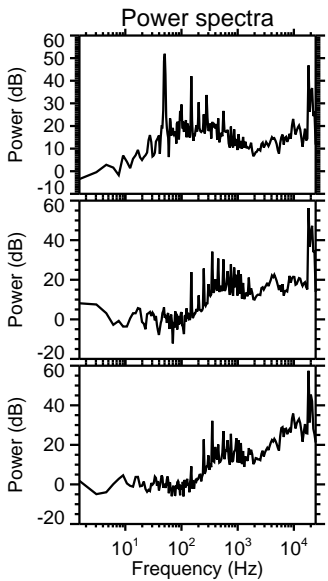
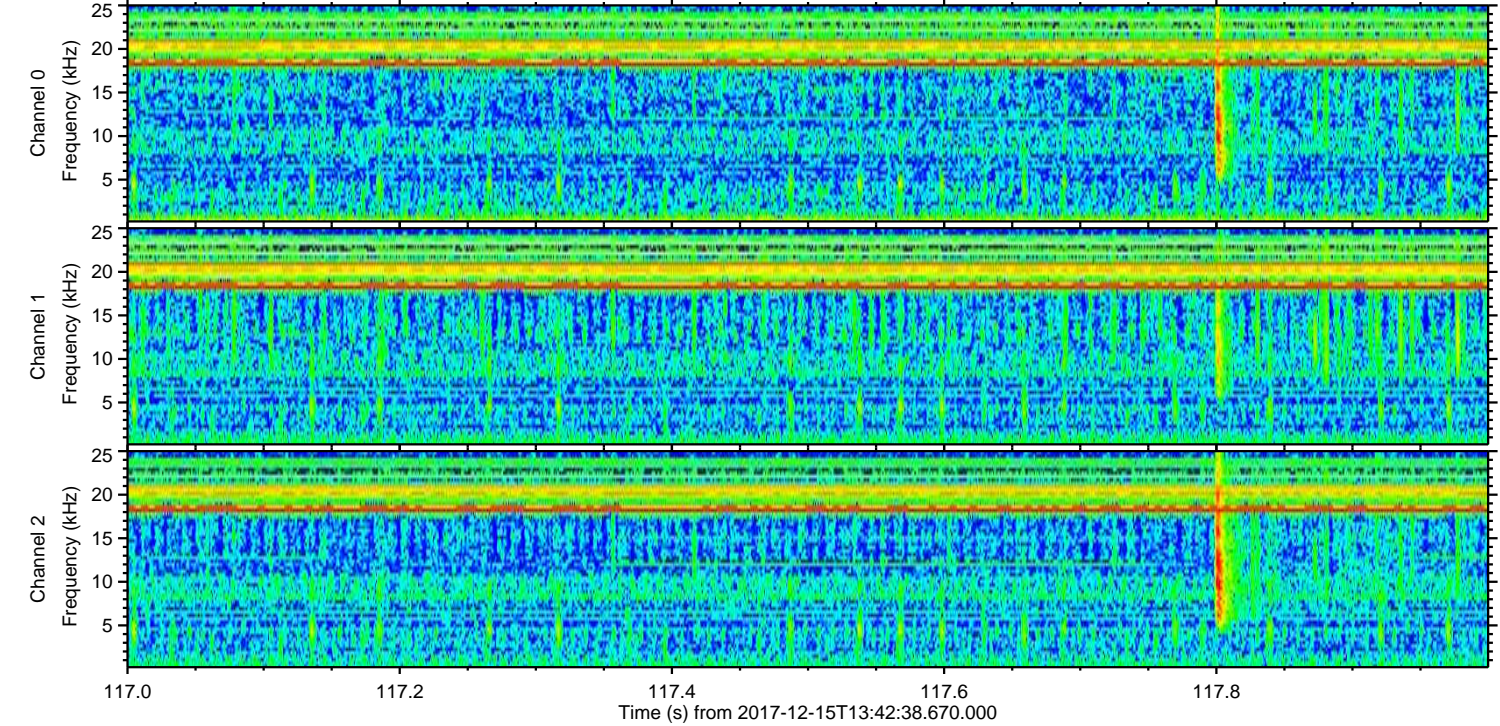
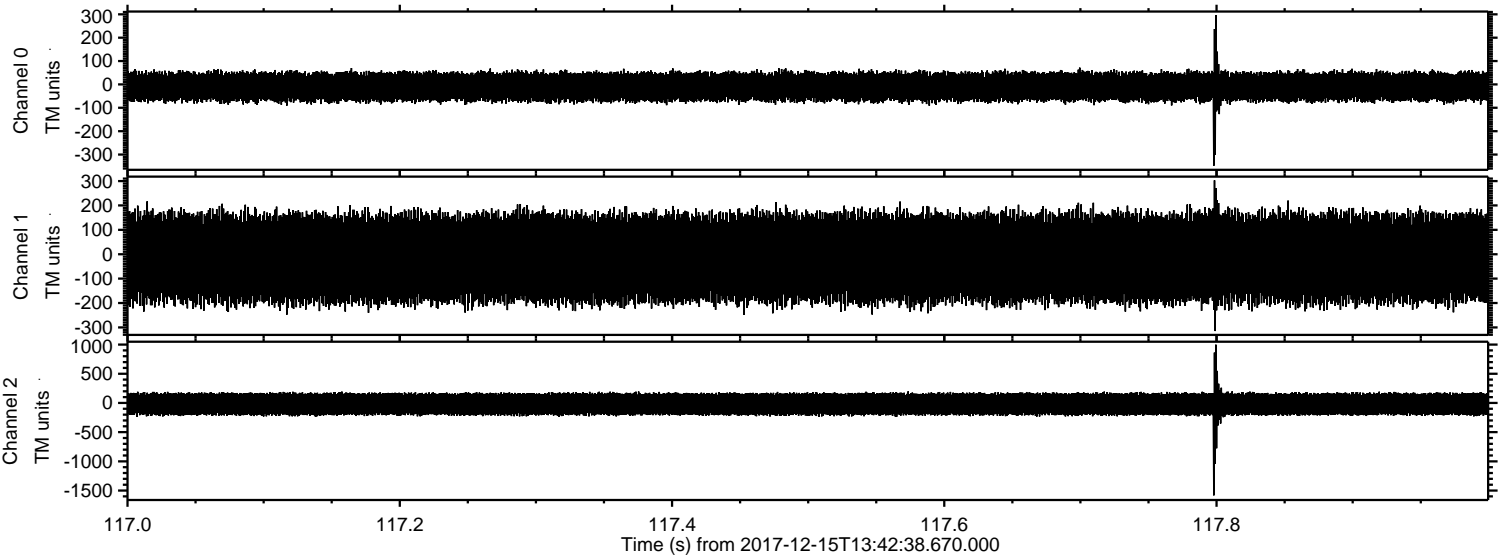

Processed Fri Dec 15 14:50:52 2017 by ELM ver.2012-10-06 from 001\_\_elm20171215\_134237\_\_dat00.bin

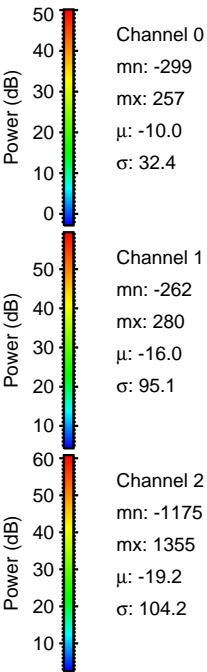
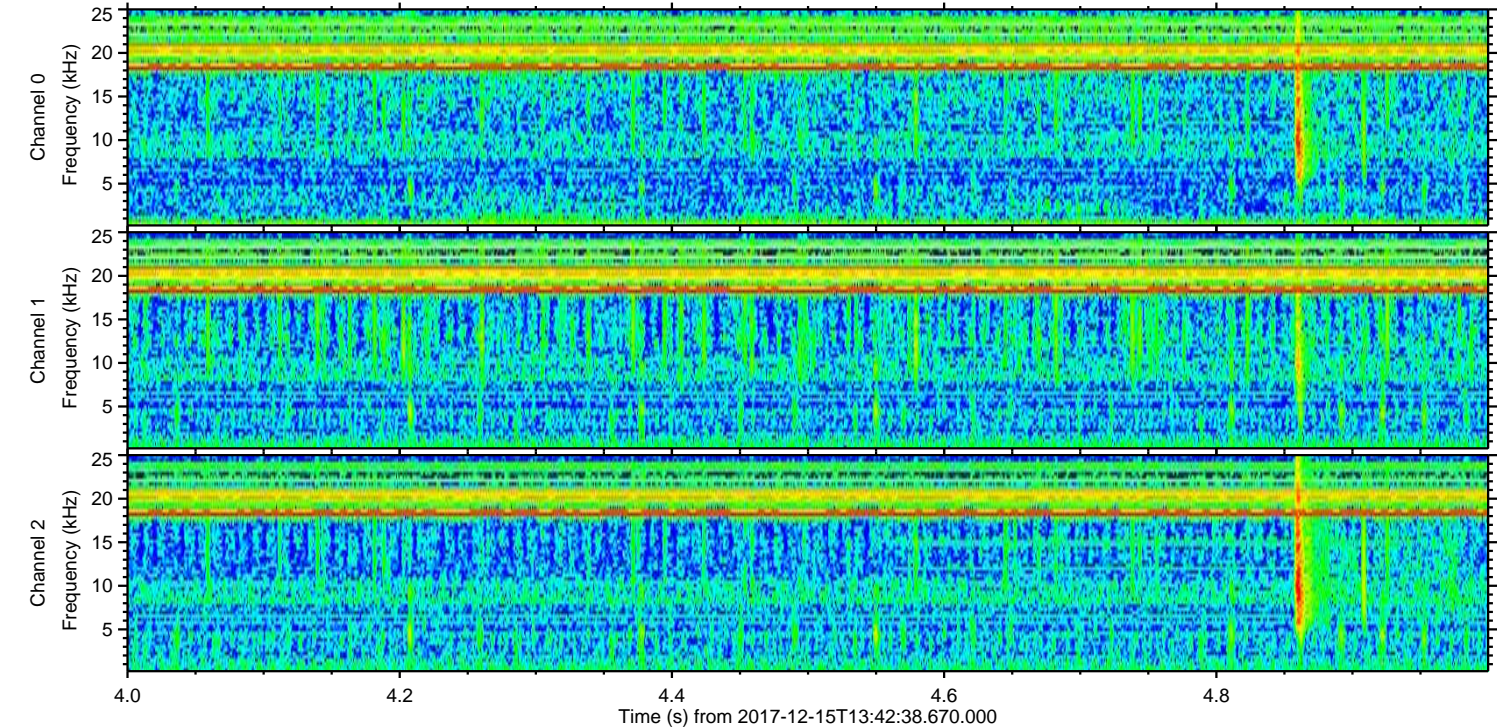
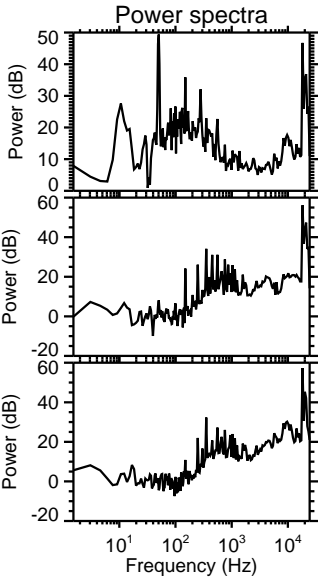
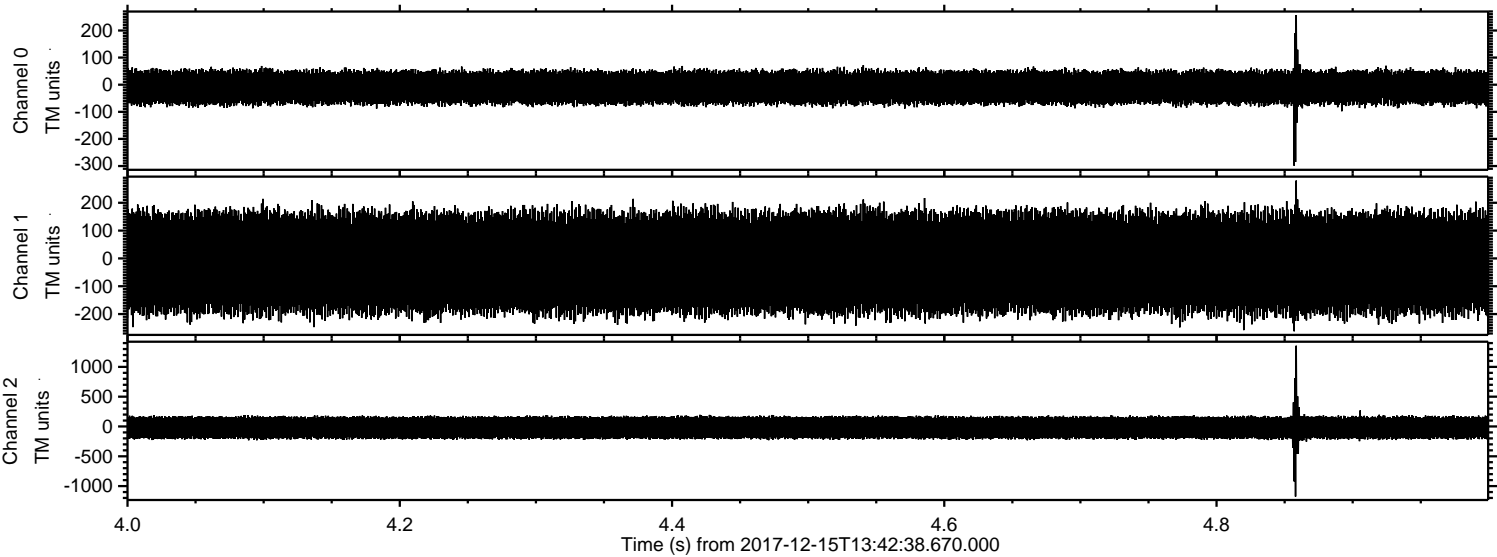

ELMAVAN 3D WAVEFORMS (Measured data sampled at 50 kHz) 51000 packets of 144 samples from 2017-12-15T13:42:38.670.000. Part 101/147

Processed Fri Dec 15 14:50:53 2017 by ELM ver.2012-10-06 from 001\_\_elm20171215\_134237\_\_dat00.bin

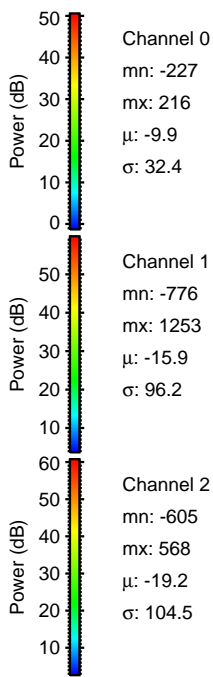
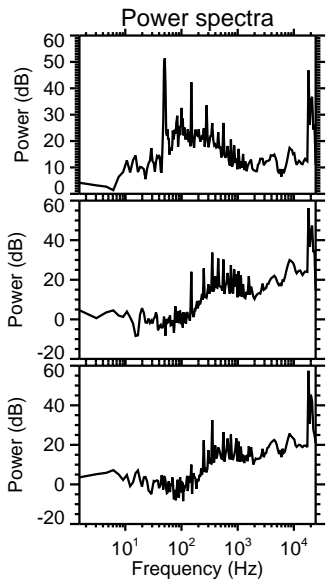
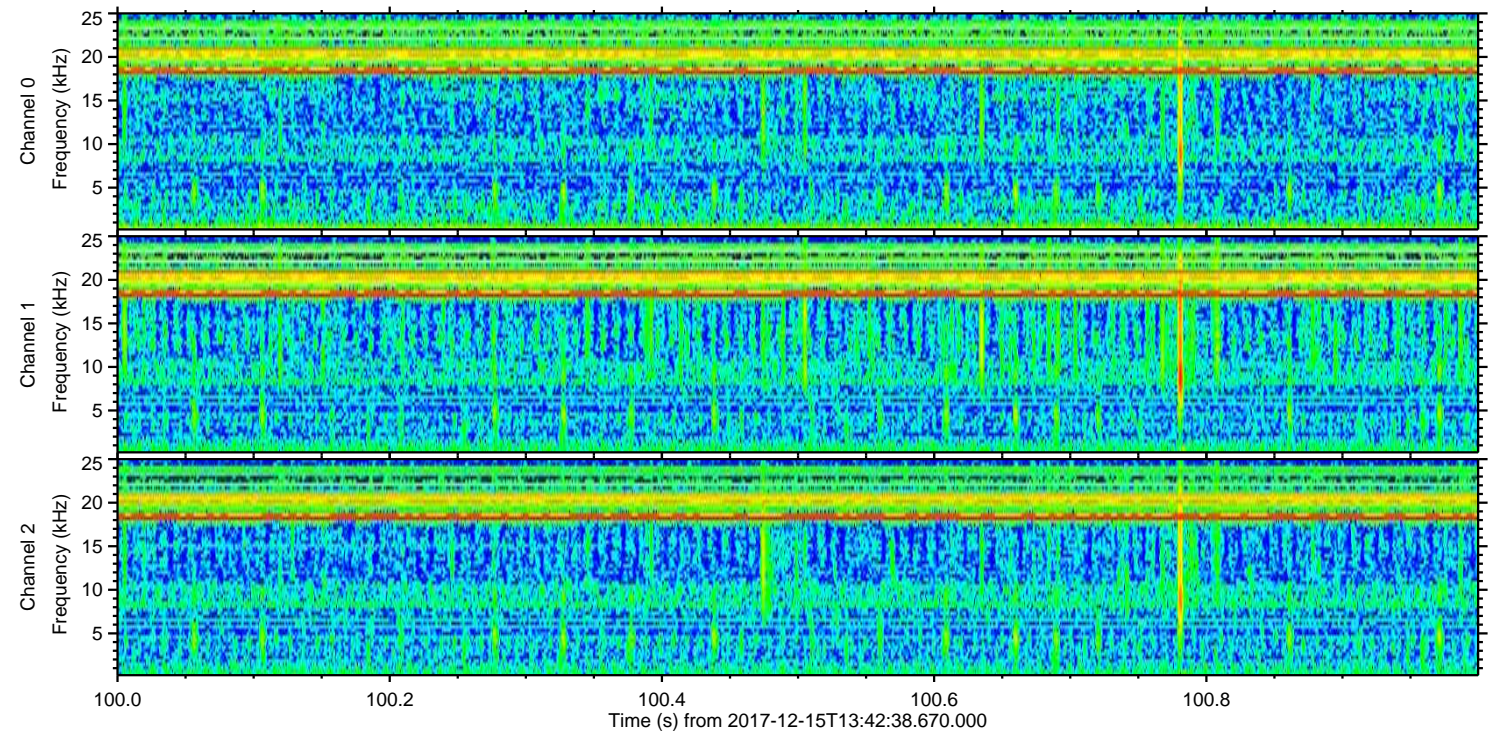
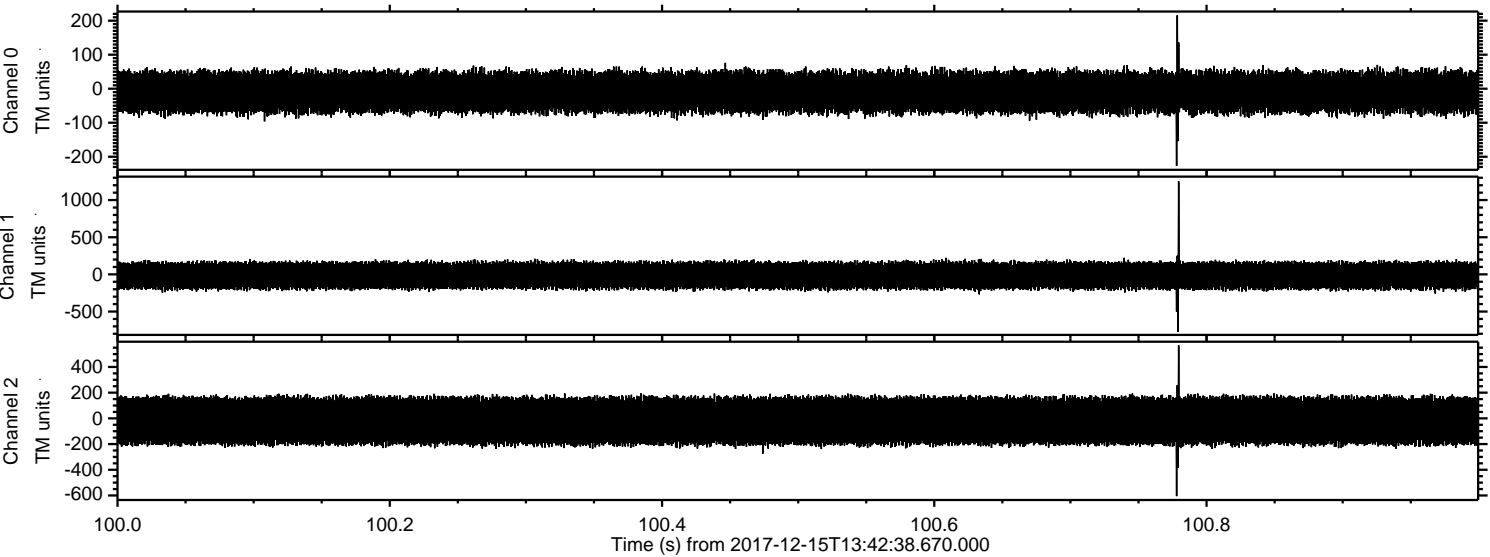

Processed Fri Dec 15 14:50:54 2017 by ELM ver.2012-10-06 from 001\_\_elm20171215\_134237\_\_dat00.bin

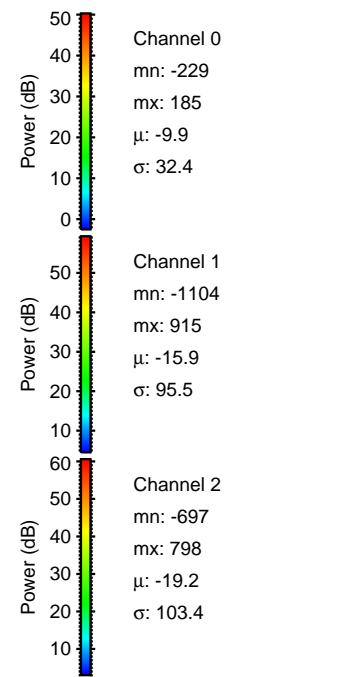
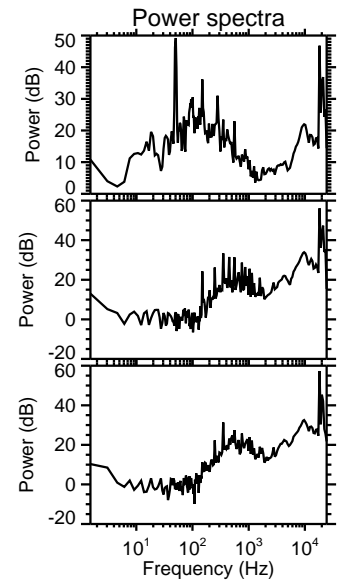
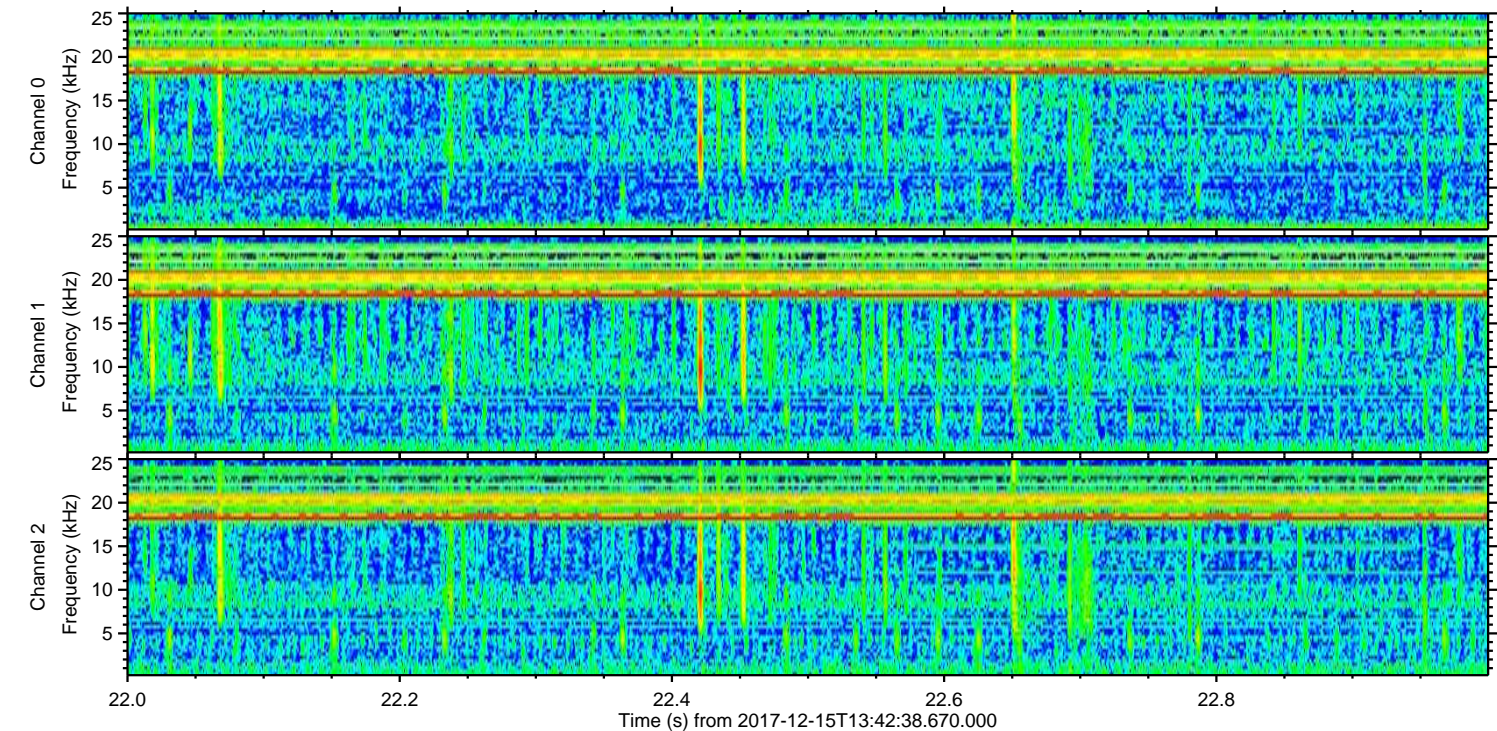
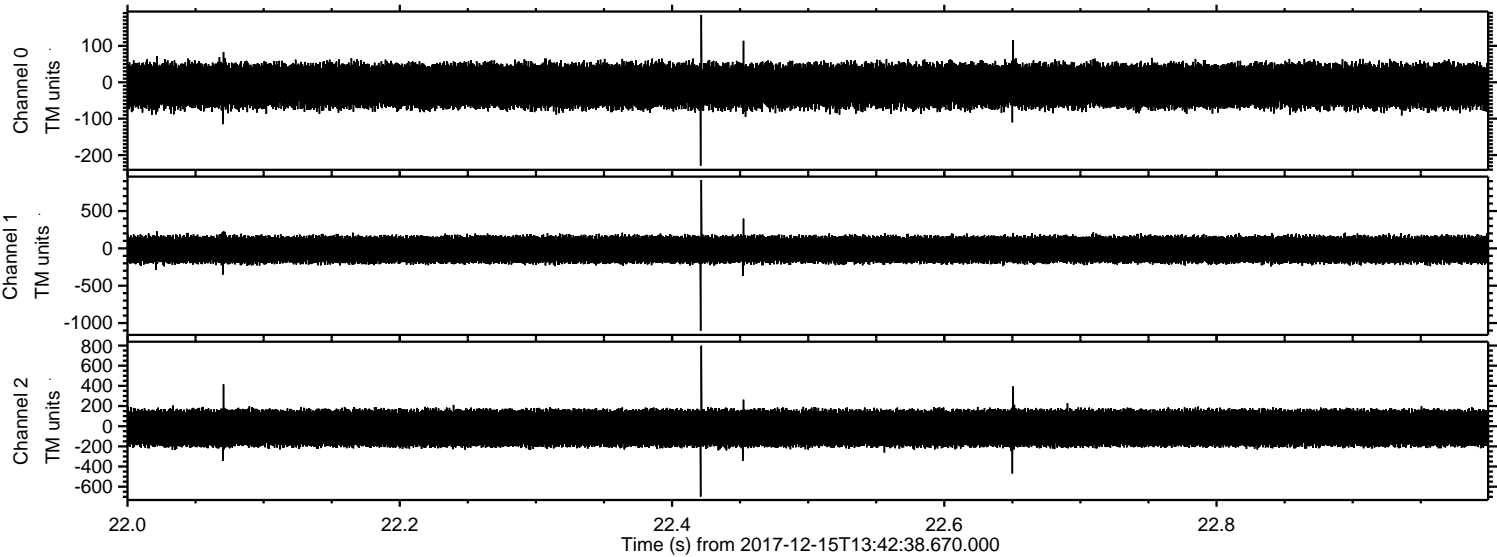

Power spectra

Channel 0  
mn: -229  
mx: 185  
 $\mu$ : -9.9  
 $\sigma$ : 32.4

Channel 1  
mn: -1104  
mx: 915  
 $\mu$ : -15.9  
 $\sigma$ : 95.5

Channel 2  
mn: -697  
mx: 798  
 $\mu$ : -19.2  
 $\sigma$ : 103.4

Processed Fri Dec 15 14:50:55 2017 by ELM ver.2012-10-06 from 001\_\_elm20171215\_134237\_\_dat00.bin

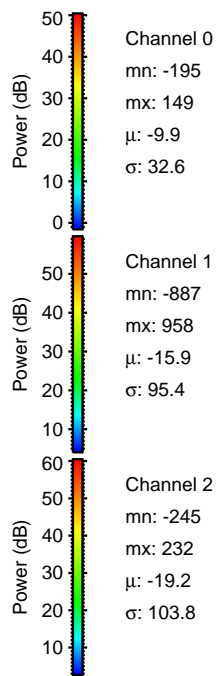
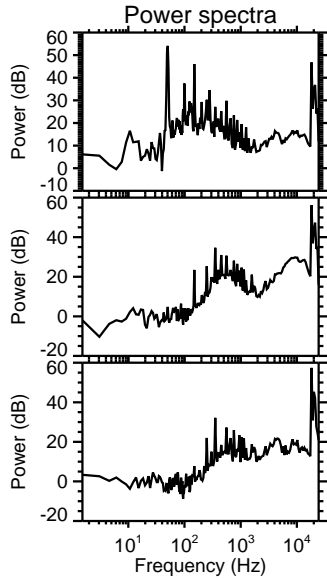
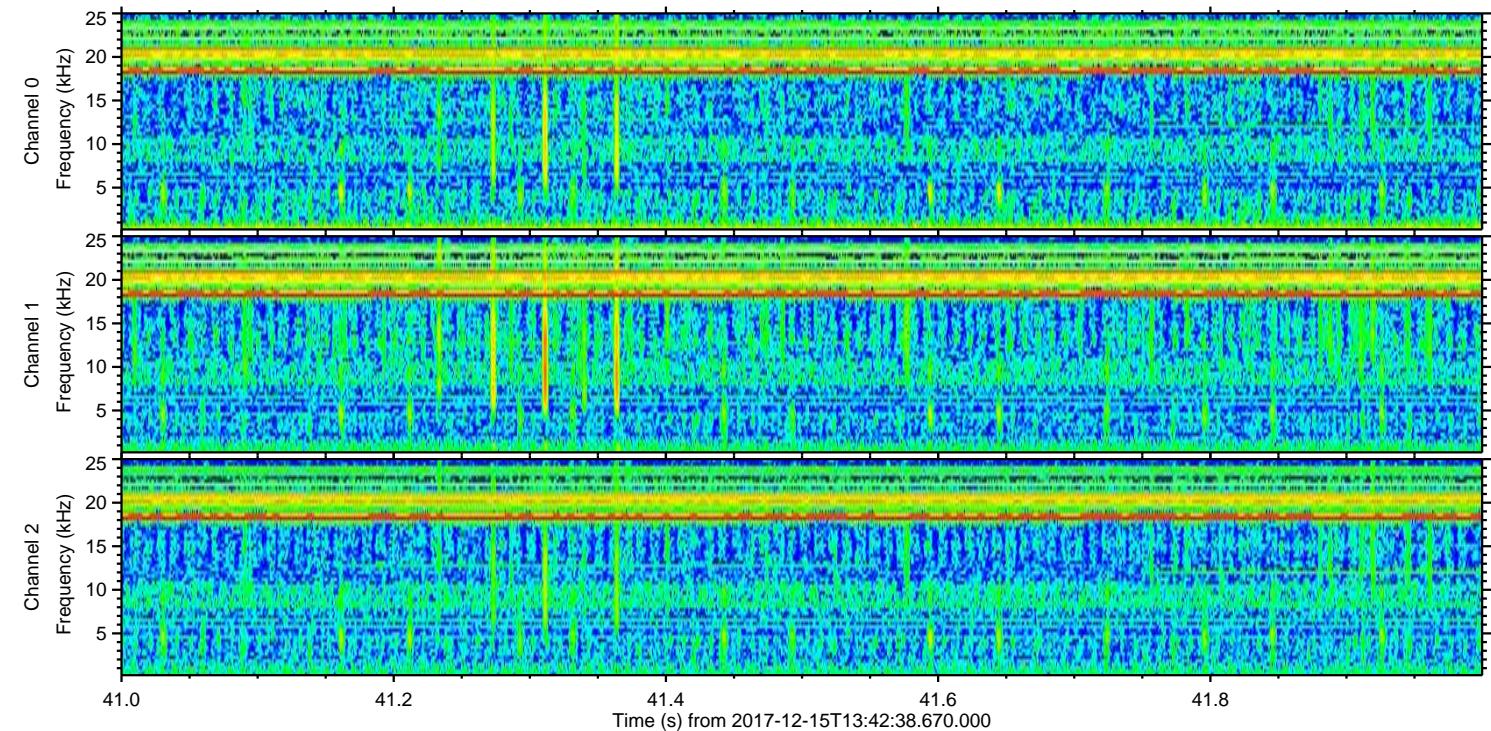
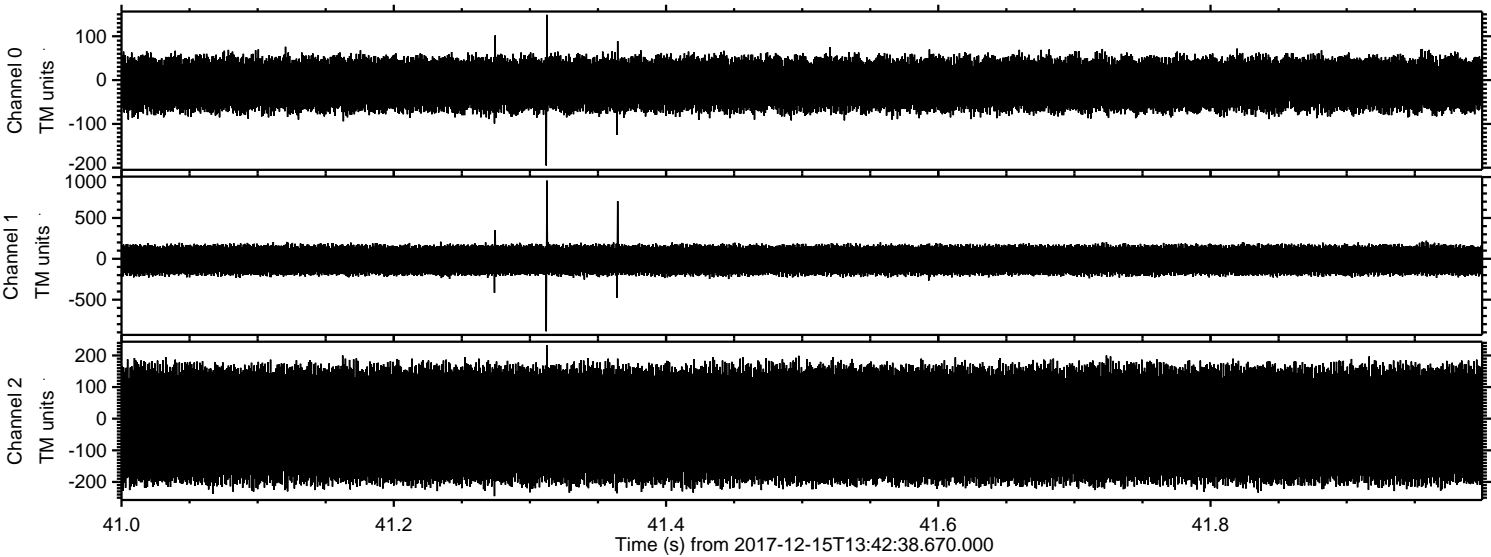

Channel 0  
mn: -195  
mx: 149  
 $\mu$ : -9.9  
 $\sigma$ : 32.6

Channel 1  
mn: -887  
mx: 958  
 $\mu$ : -15.9  
 $\sigma$ : 95.4

Channel 2  
mn: -245  
mx: 232  
 $\mu$ : -19.2  
 $\sigma$ : 103.8

Processed Fri Dec 15 14:50:56 2017 by ELM ver.2012-10-06 from 001\_\_elm20171215\_134237\_\_dat00.bin

