

# ELMAVAN 3D WAVEFORMS (Measured data sampled at 50 kHz) 50999 packets of 144 samples from 2017-12-15T09:22:26.720.000.

Processed Fri Dec 15 10:30:18 2017 by ELM ver.2012-10-06 from 001\_\_elm20171215\_092225\_\_dat00.bin

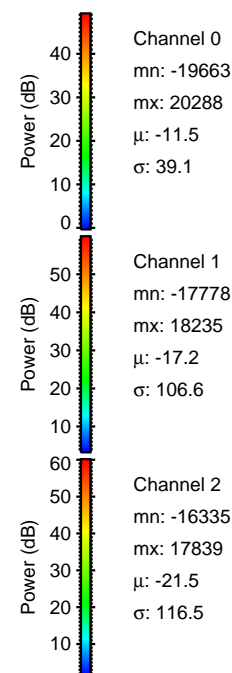

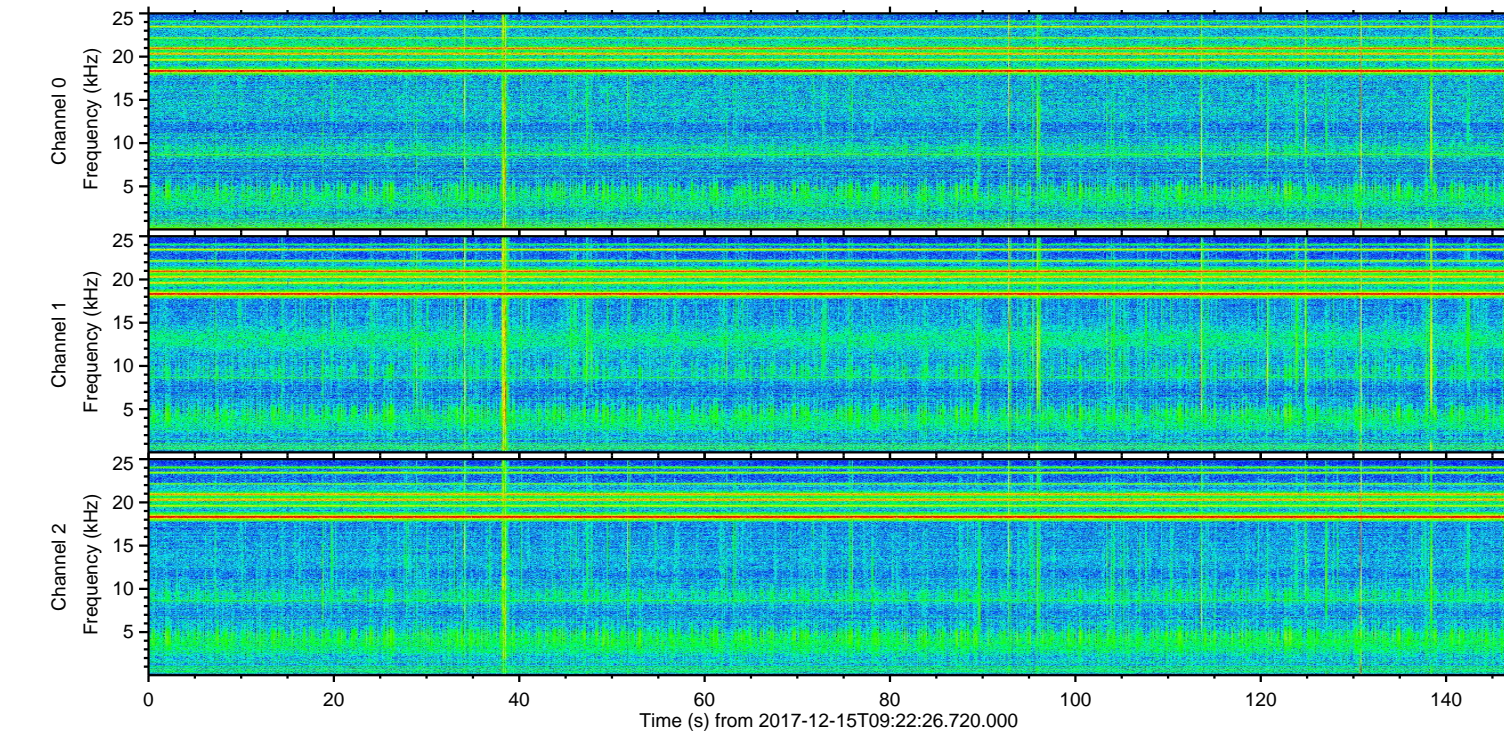
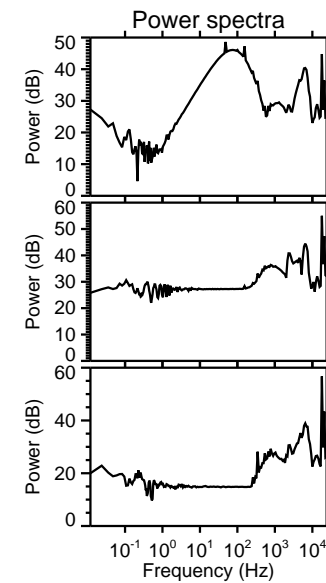
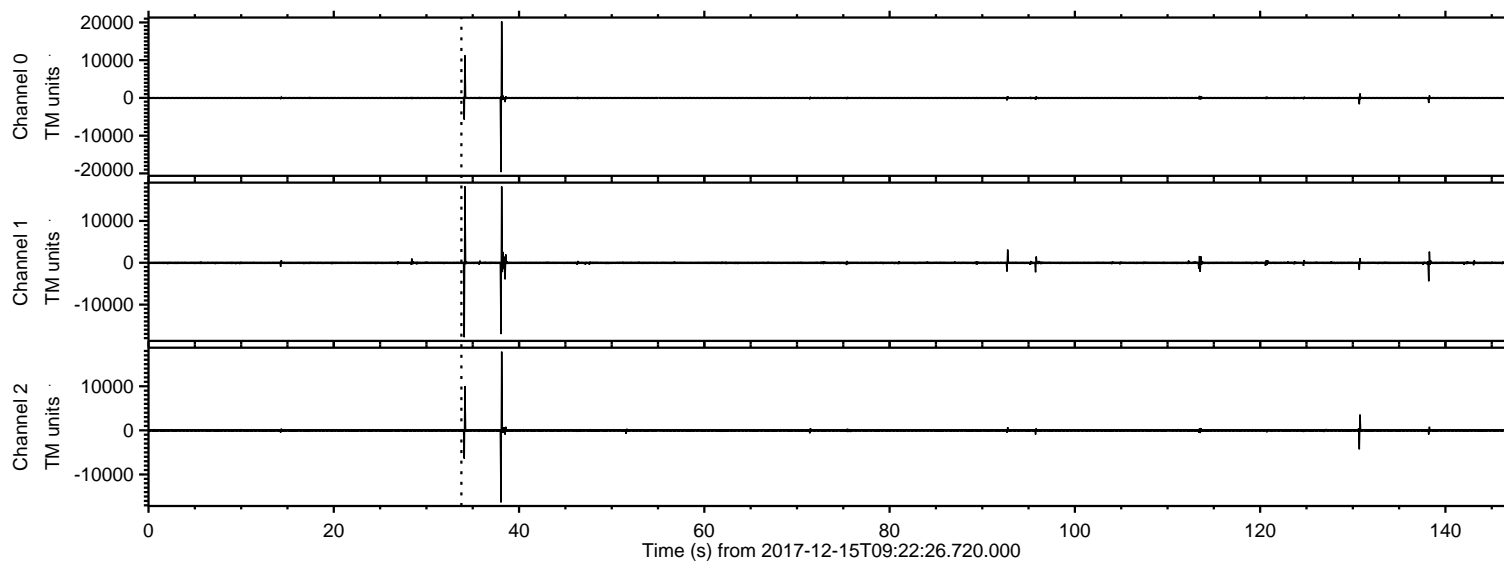

Processed Fri Dec 15 10:30:27 2017 by ELM ver.2012-10-06 from 001\_\_elm20171215\_092225\_\_dat00.bin

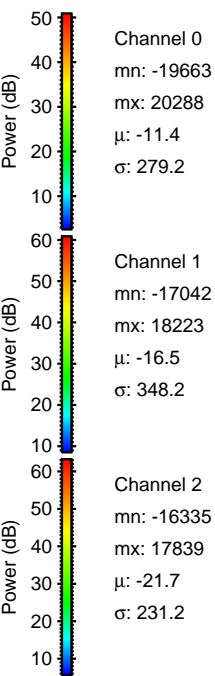
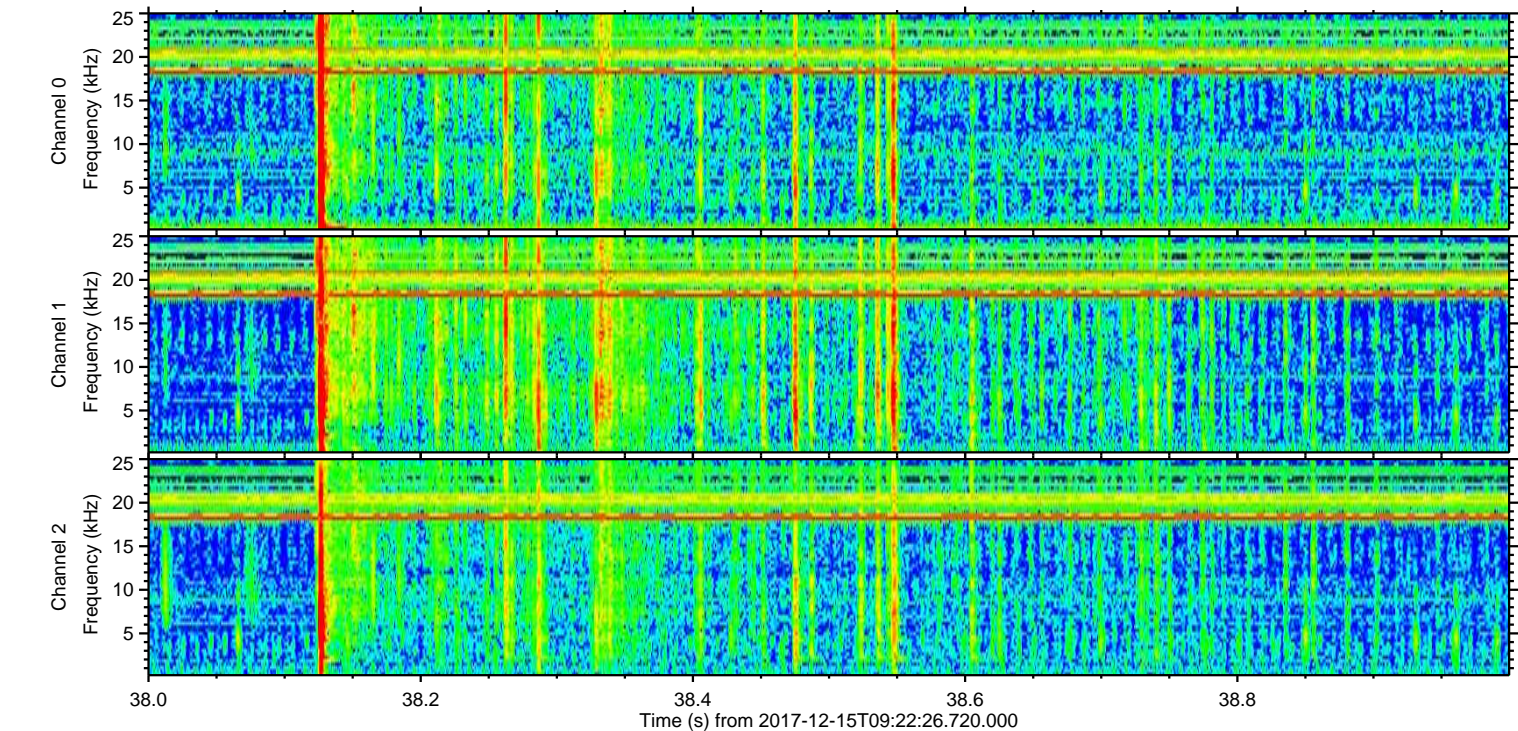
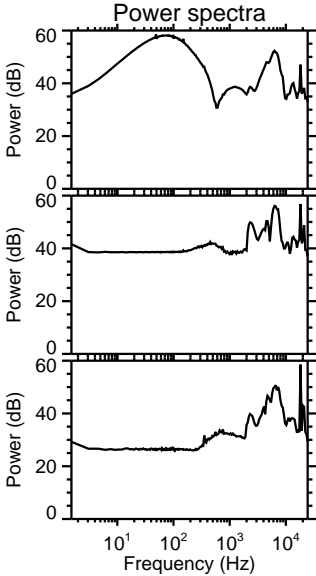
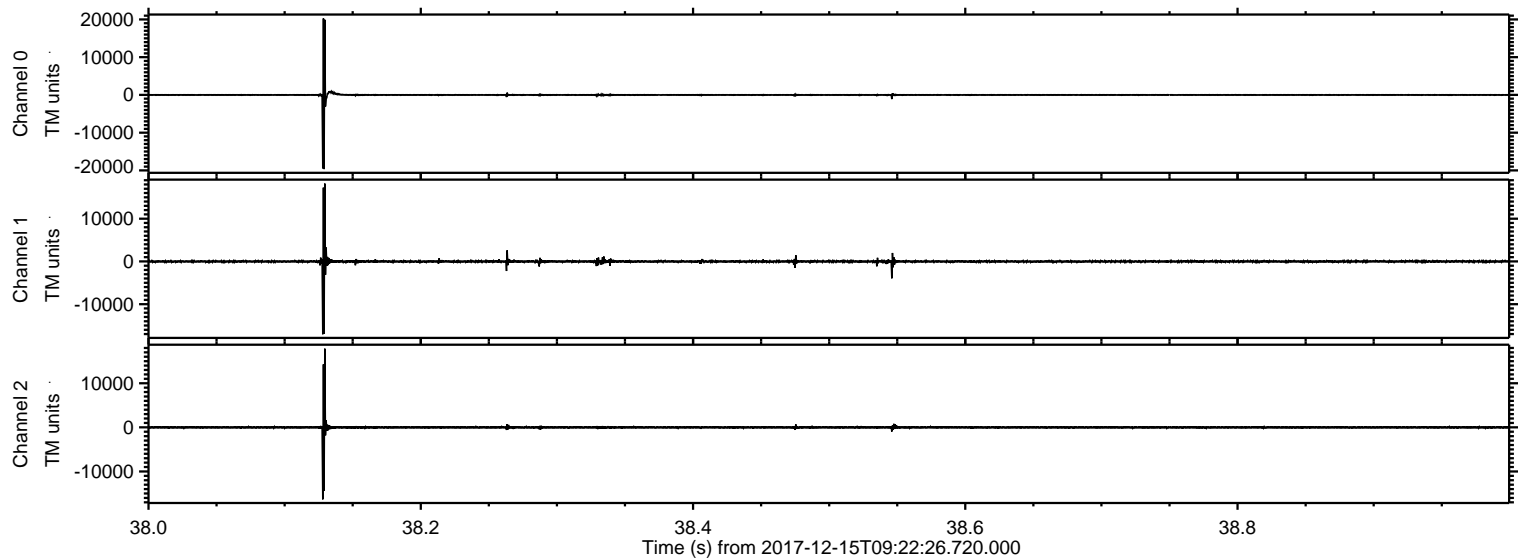



Processed Fri Dec 15 10:30:28 2017 by ELM ver.2012-10-06 from 001\_\_elm20171215\_092225\_\_dat00.bin

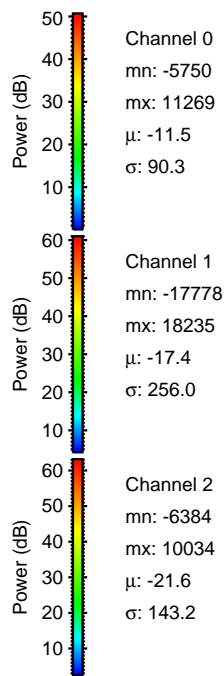
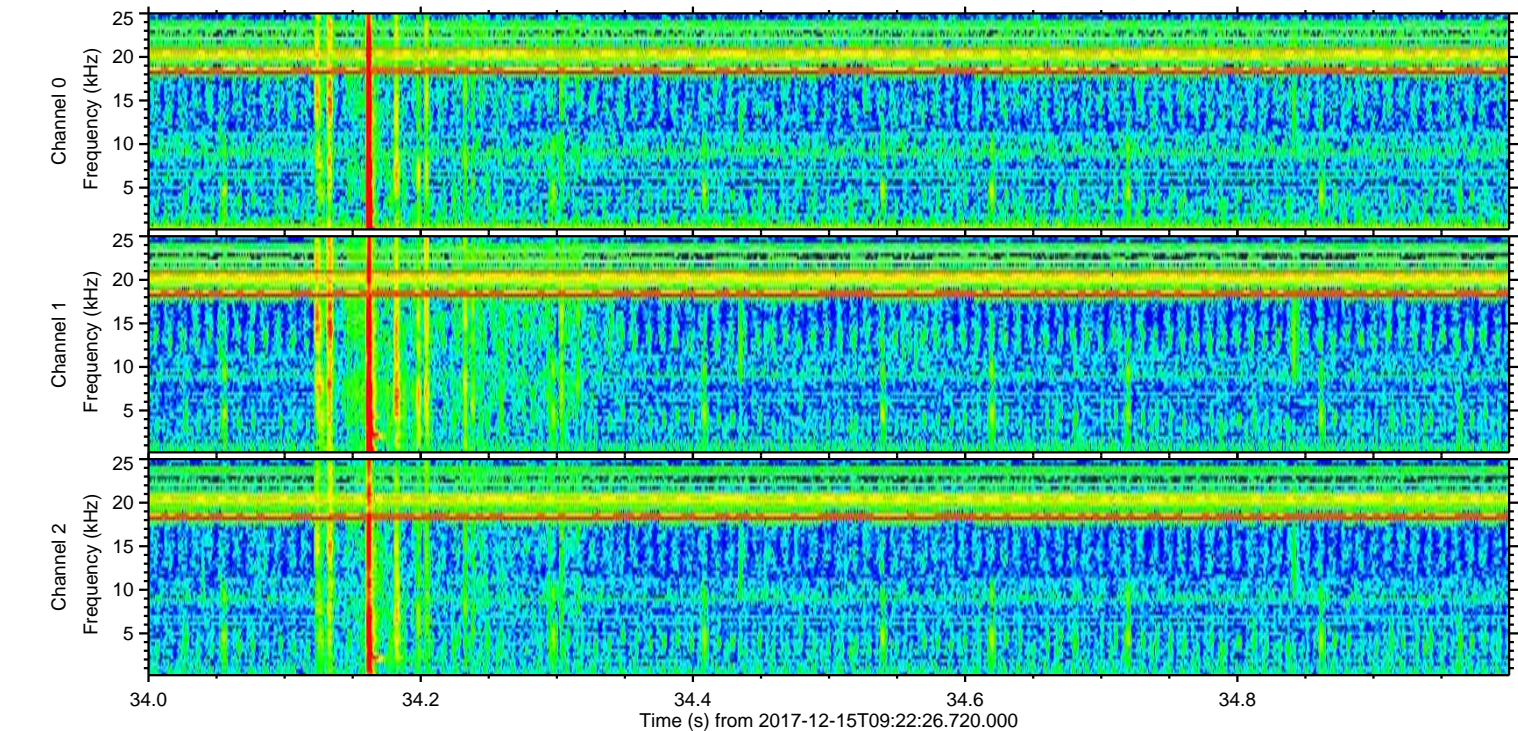
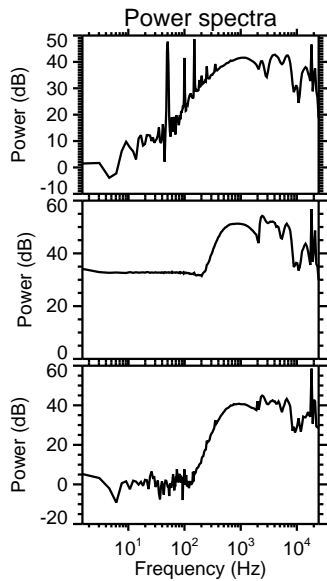
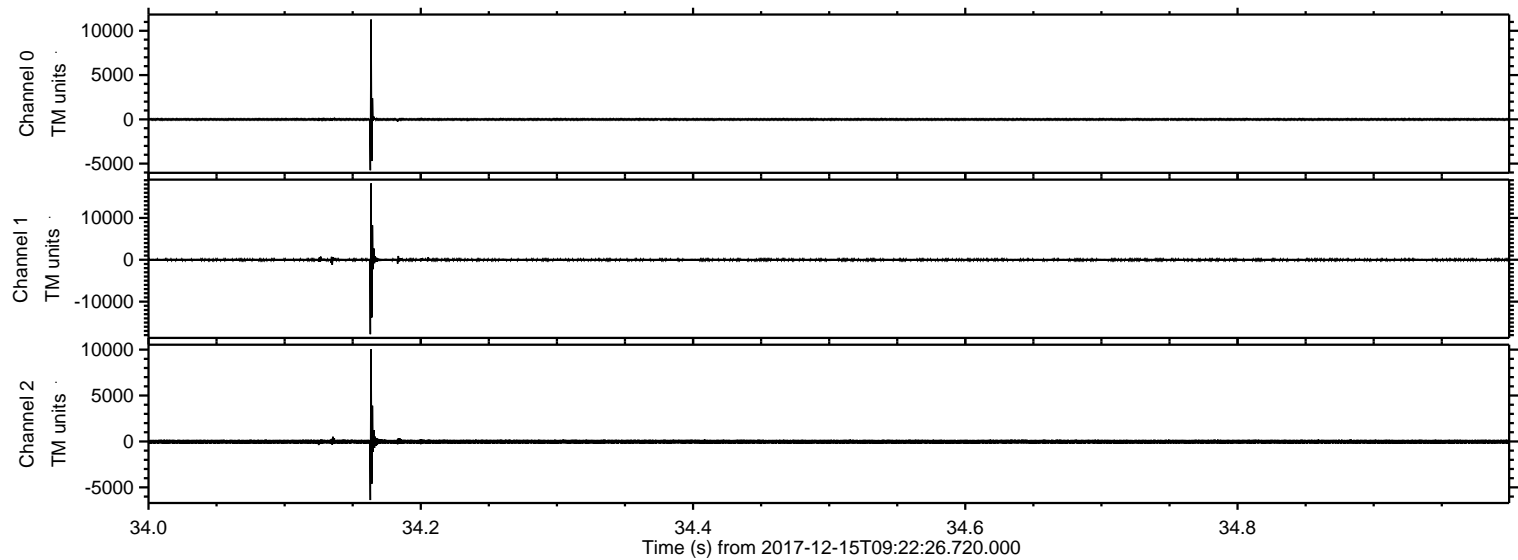



ELMAVAN 3D WAVEFORMS (Measured data sampled at 50 kHz) 50999 packets of 144 samples from 2017-12-15T09:22:26.720.000. Part 139/147

Processed Fri Dec 15 10:30:29 2017 by ELM ver.2012-10-06 from 001\_\_elm20171215\_092225\_\_dat00.bin

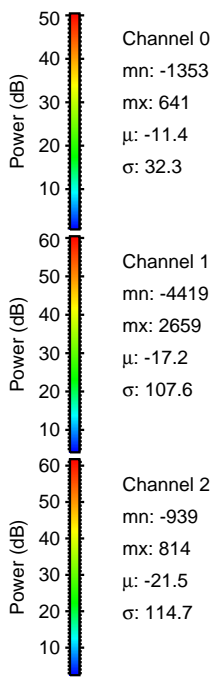
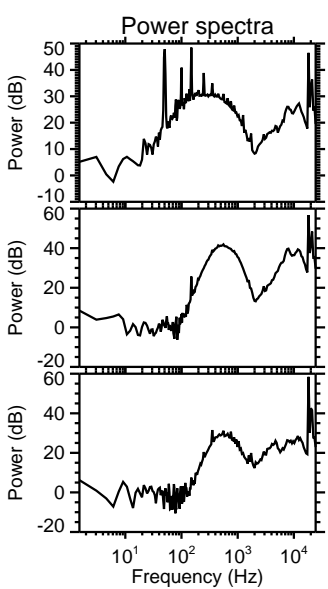
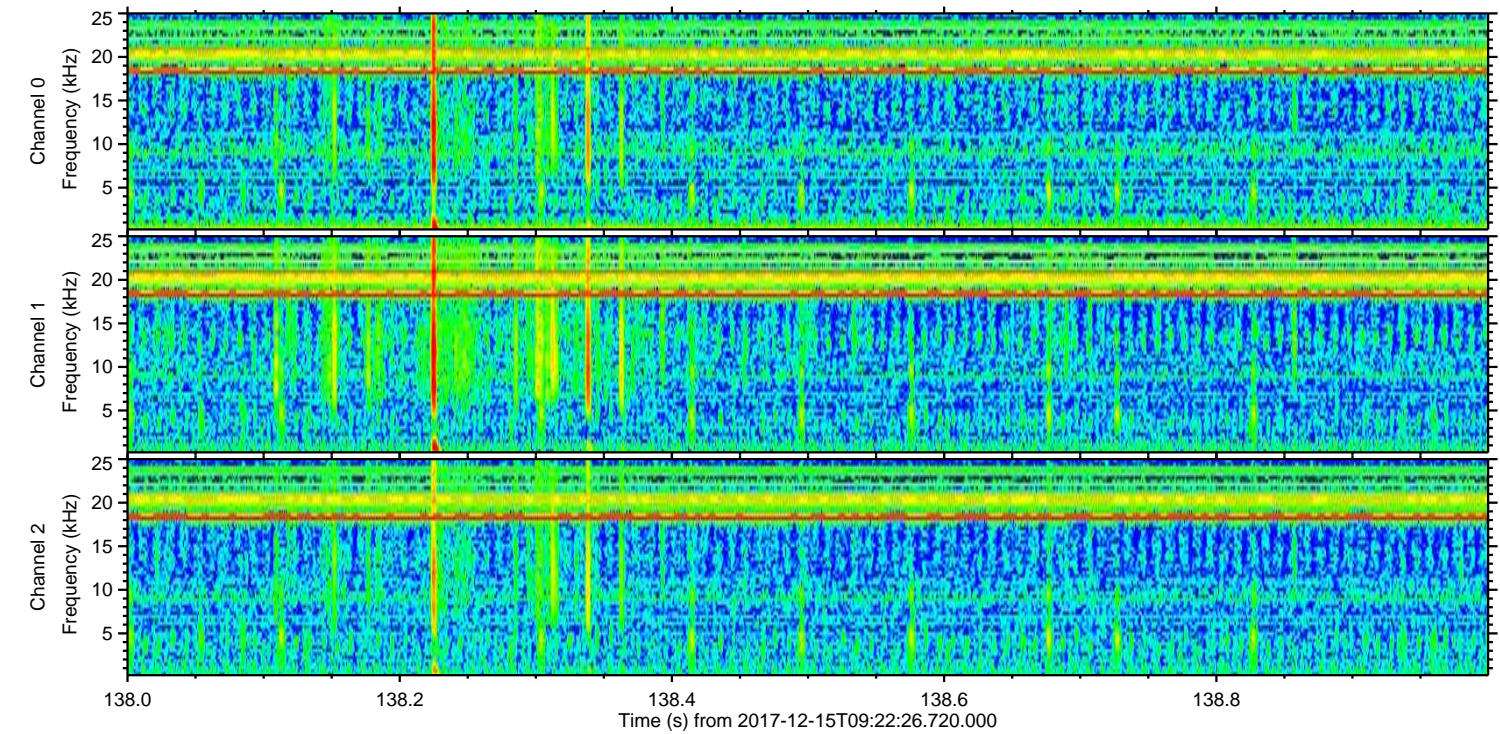
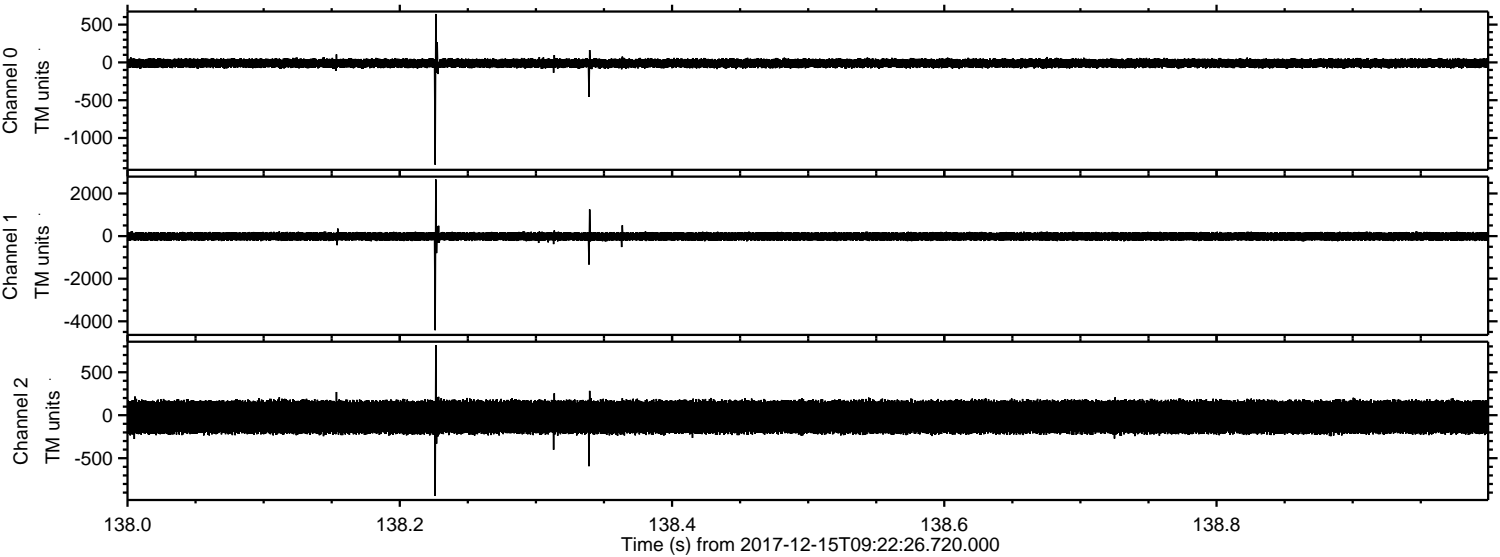



ELMAVAN 3D WAVEFORMS (Measured data sampled at 50 kHz) 50999 packets of 144 samples from 2017-12-15T09:22:26.720.000. Part 131/147

Processed Fri Dec 15 10:30:30 2017 by ELM ver.2012-10-06 from 001\_\_elm20171215\_092225\_\_dat00.bin

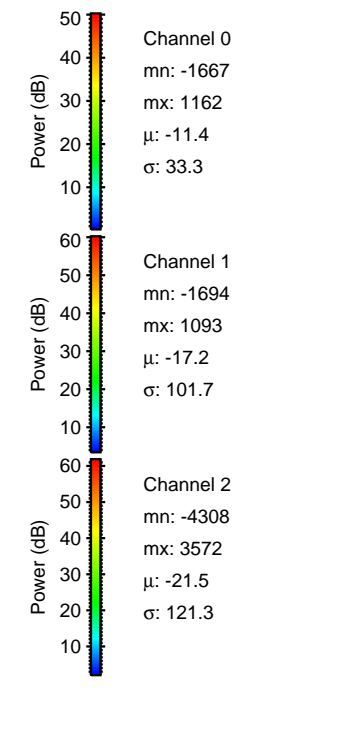
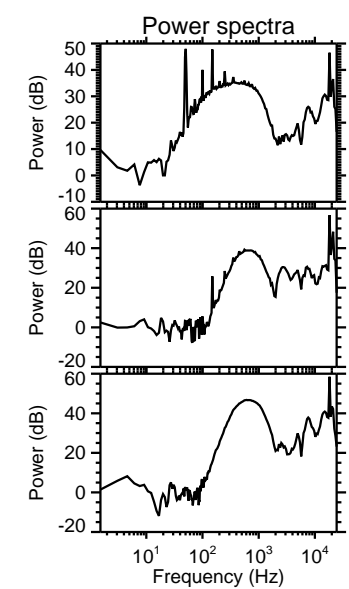
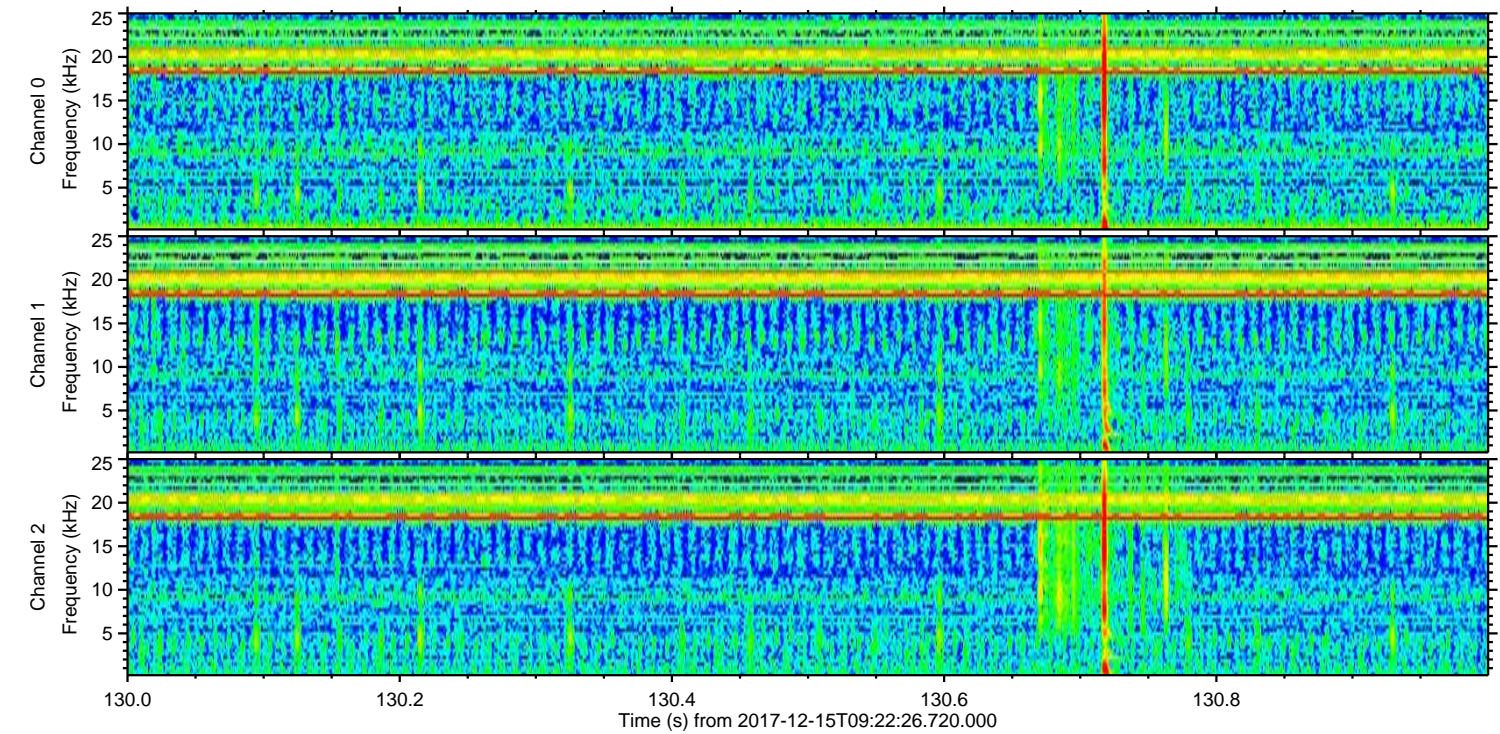
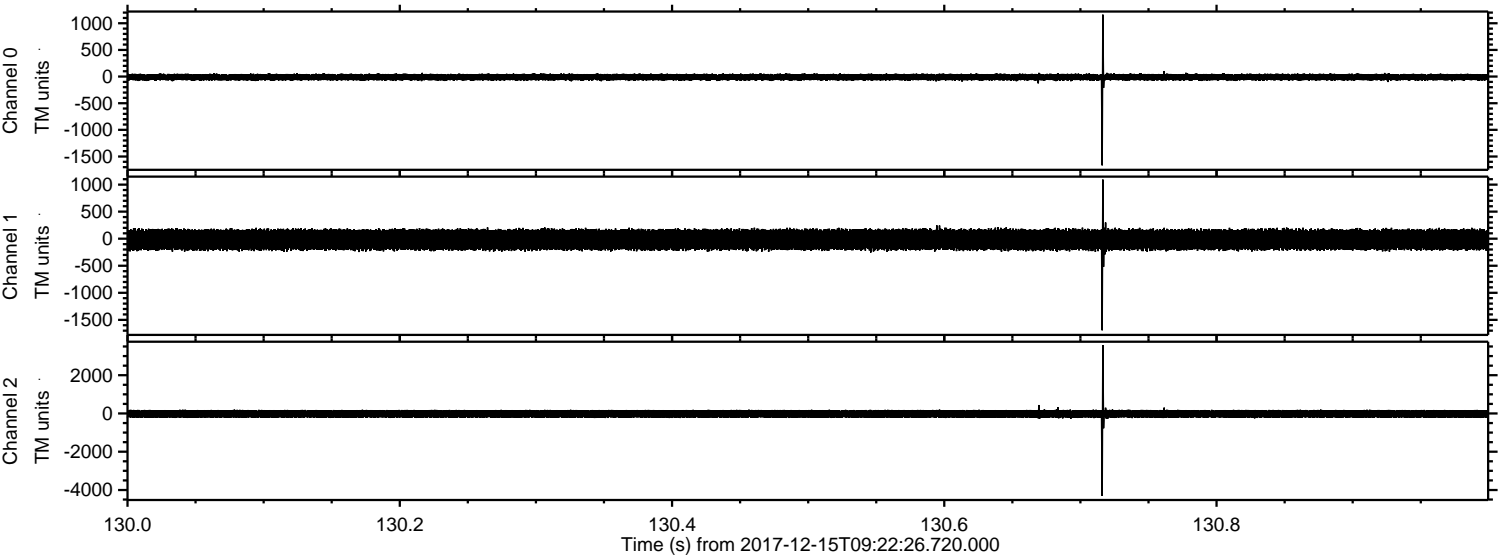



Processed Fri Dec 15 10:30:31 2017 by ELM ver.2012-10-06 from 001\_\_elm20171215\_092225\_\_dat00.bin

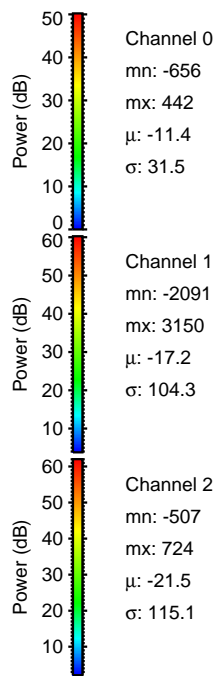
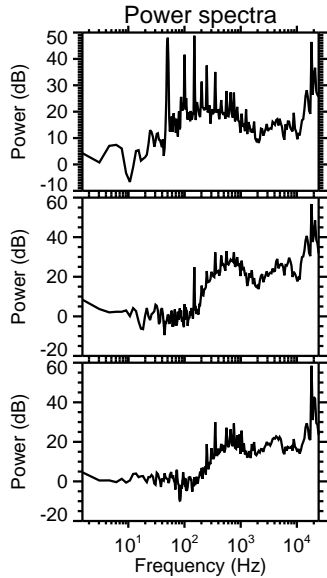
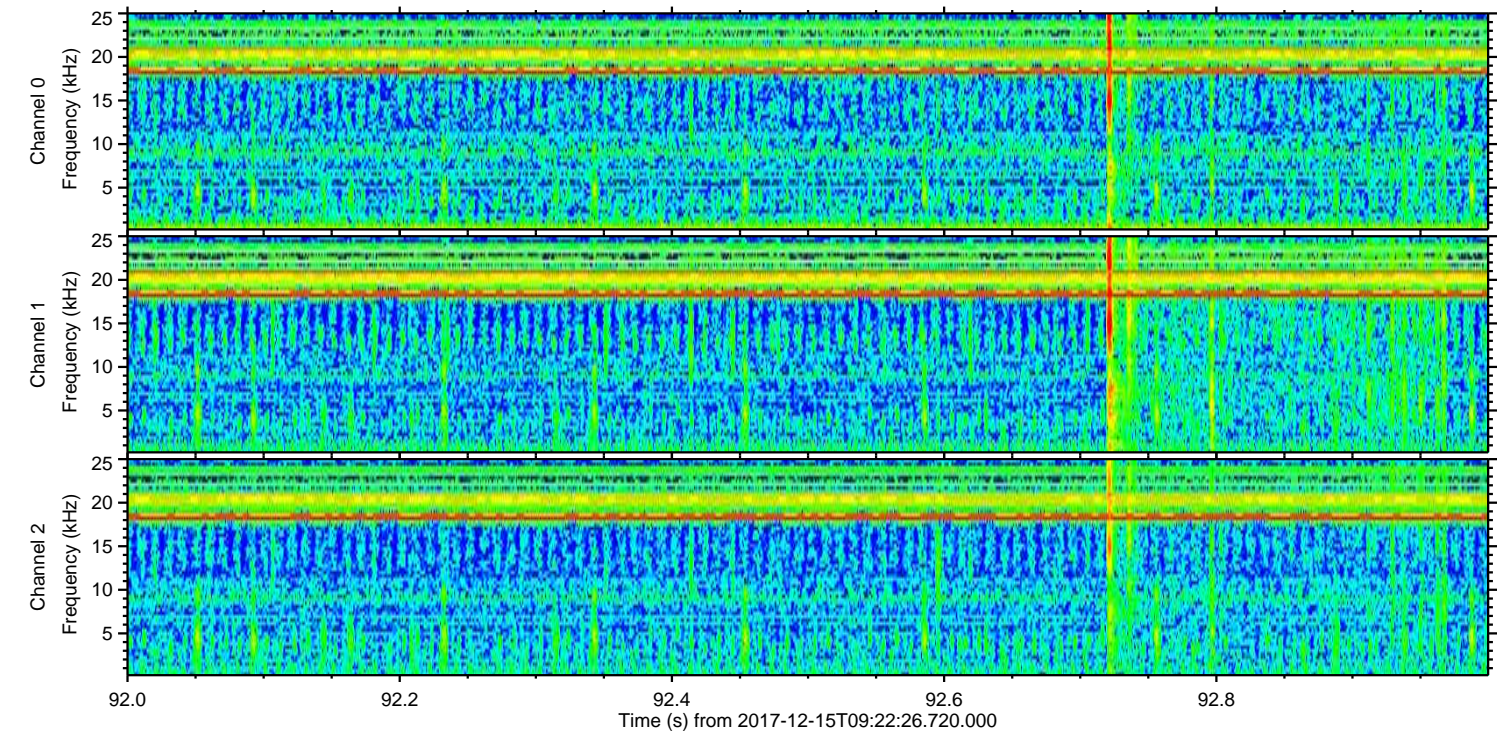
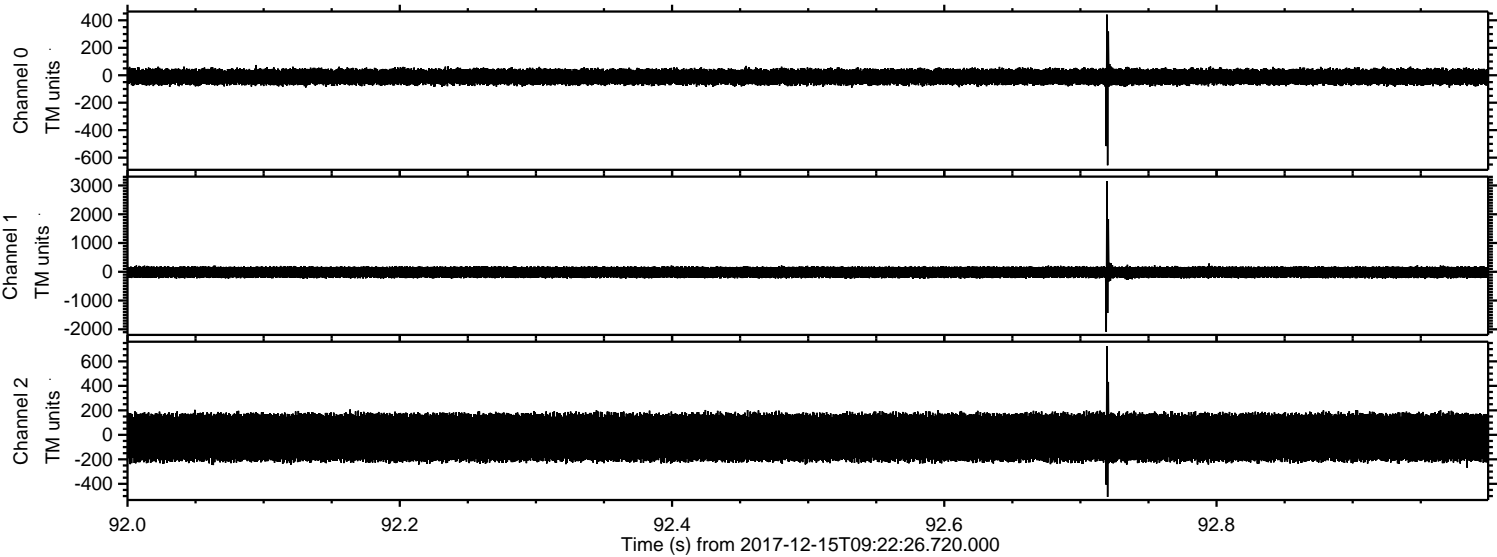



Processed Fri Dec 15 10:30:32 2017 by ELM ver.2012-10-06 from 001\_\_elm20171215\_092225\_\_dat00.bin

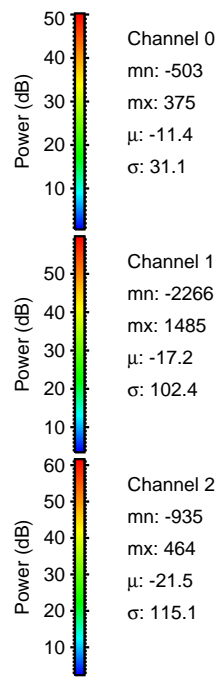
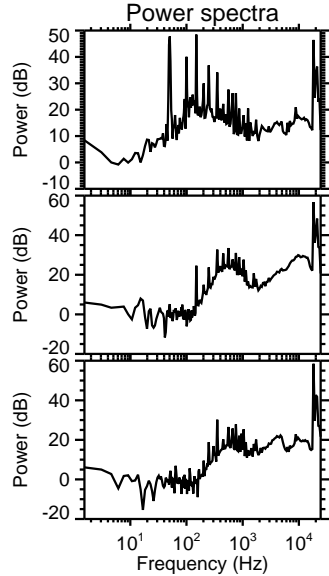
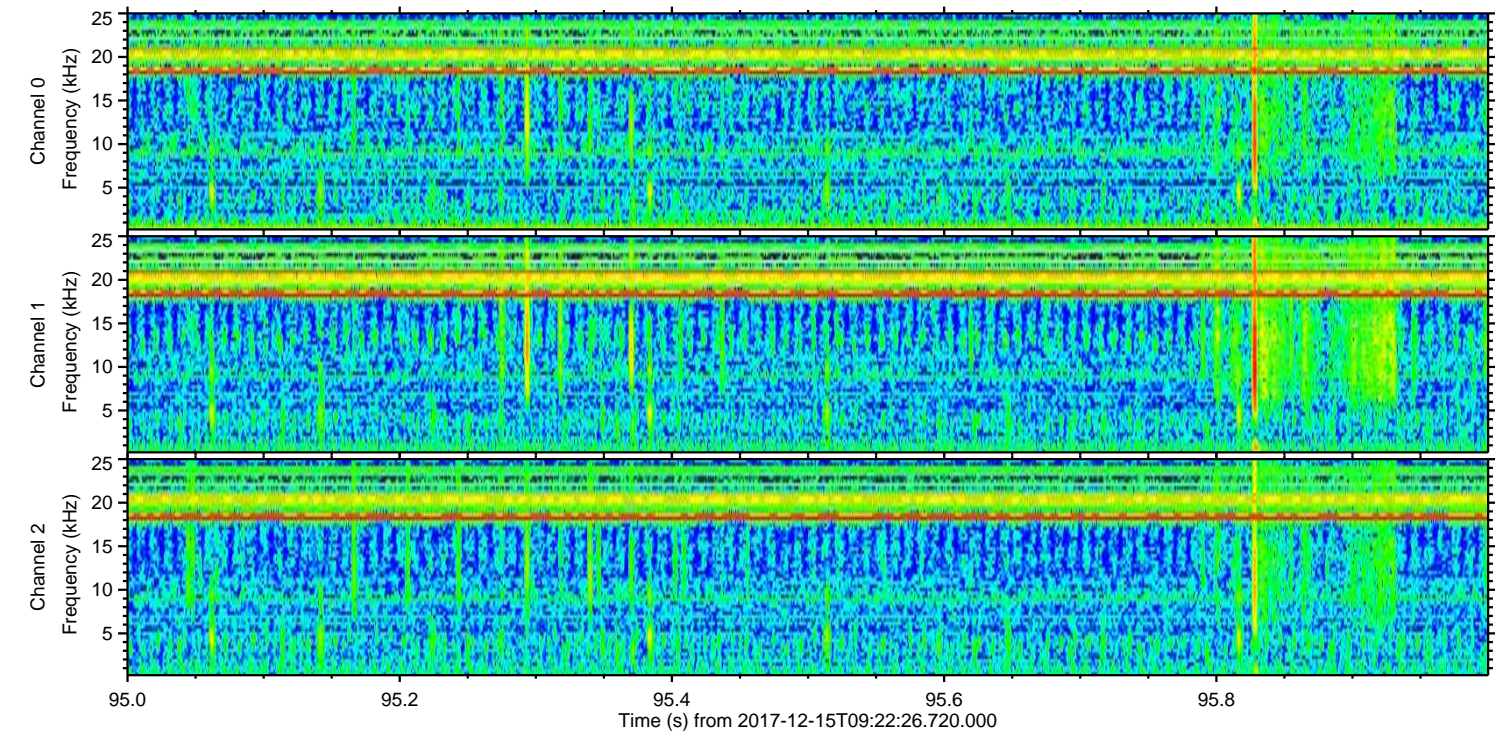
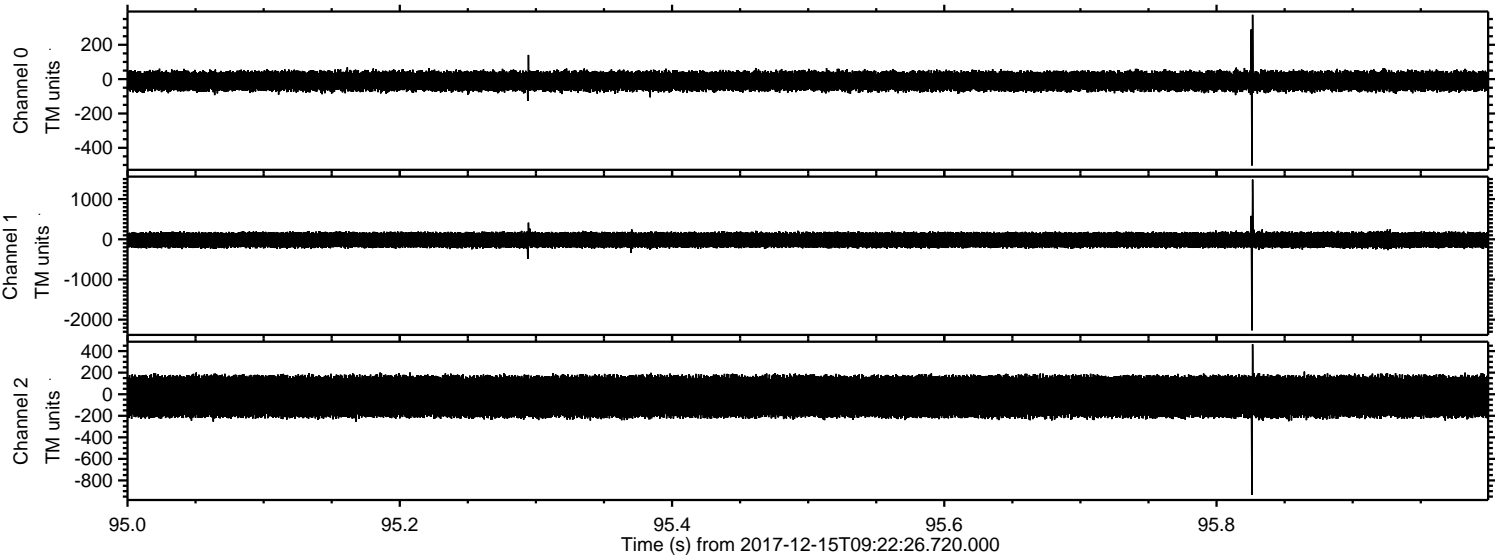

Channel 0  
mn: -503  
mx: 375  
 $\mu$ : -11.4  
 $\sigma$ : 31.1

Channel 1  
mn: -2266  
mx: 1485  
 $\mu$ : -17.2  
 $\sigma$ : 102.4

Channel 2  
mn: -935  
mx: 464  
 $\mu$ : -21.5  
 $\sigma$ : 115.1



ELMAVAN 3D WAVEFORMS (Measured data sampled at 50 kHz) 50999 packets of 144 samples from 2017-12-15T09:22:26.720.000. Part 114/147

Processed Fri Dec 15 10:30:33 2017 by ELM ver.2012-10-06 from 001\_\_elm20171215\_092225\_\_dat00.bin

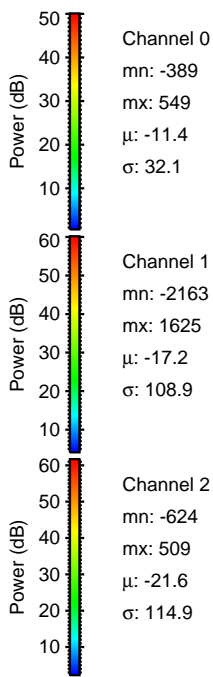
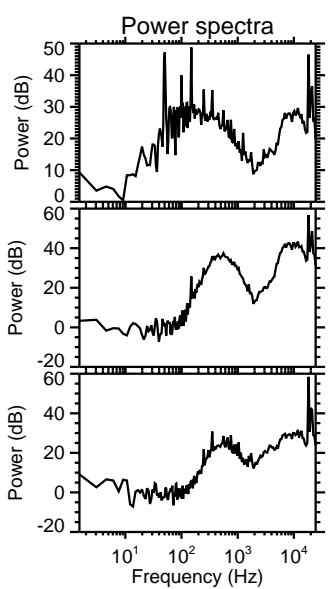
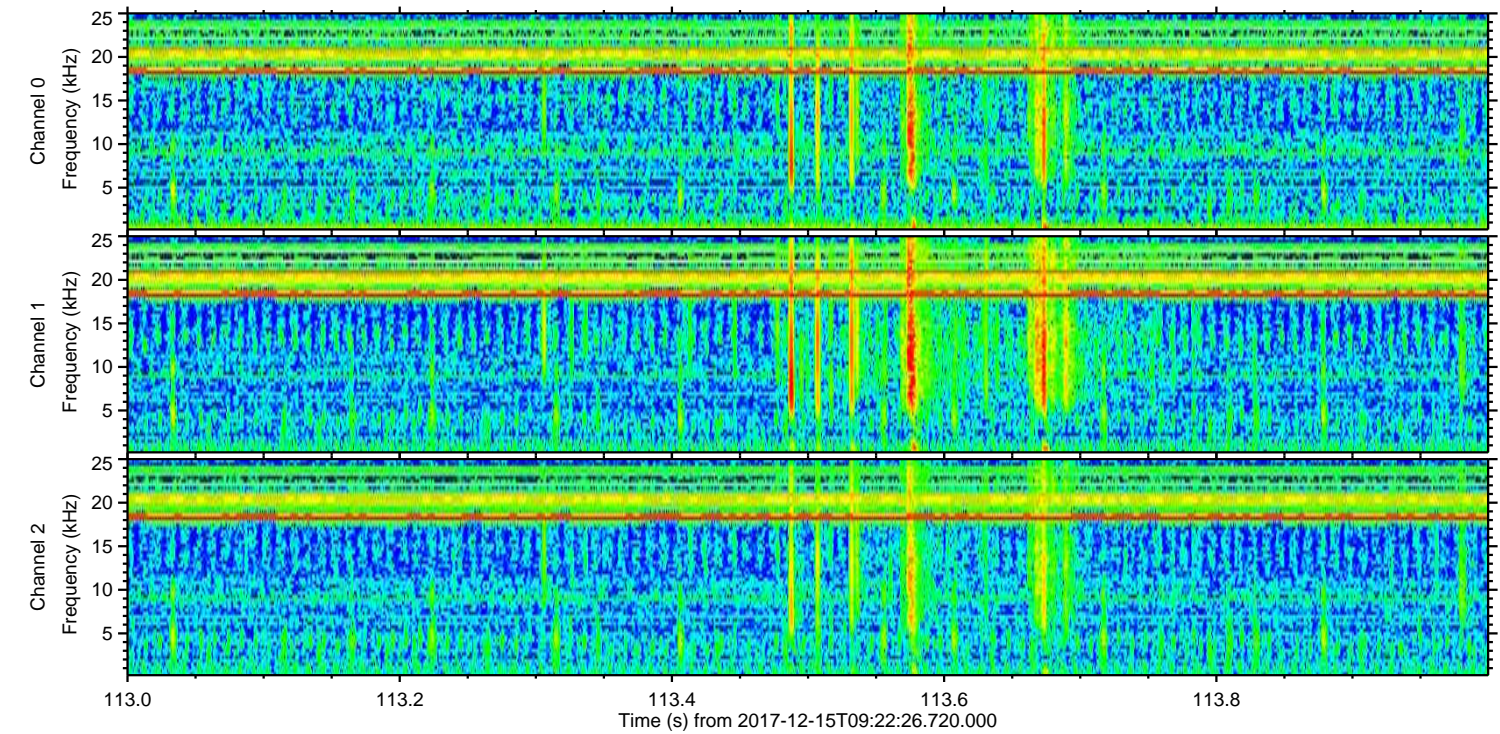
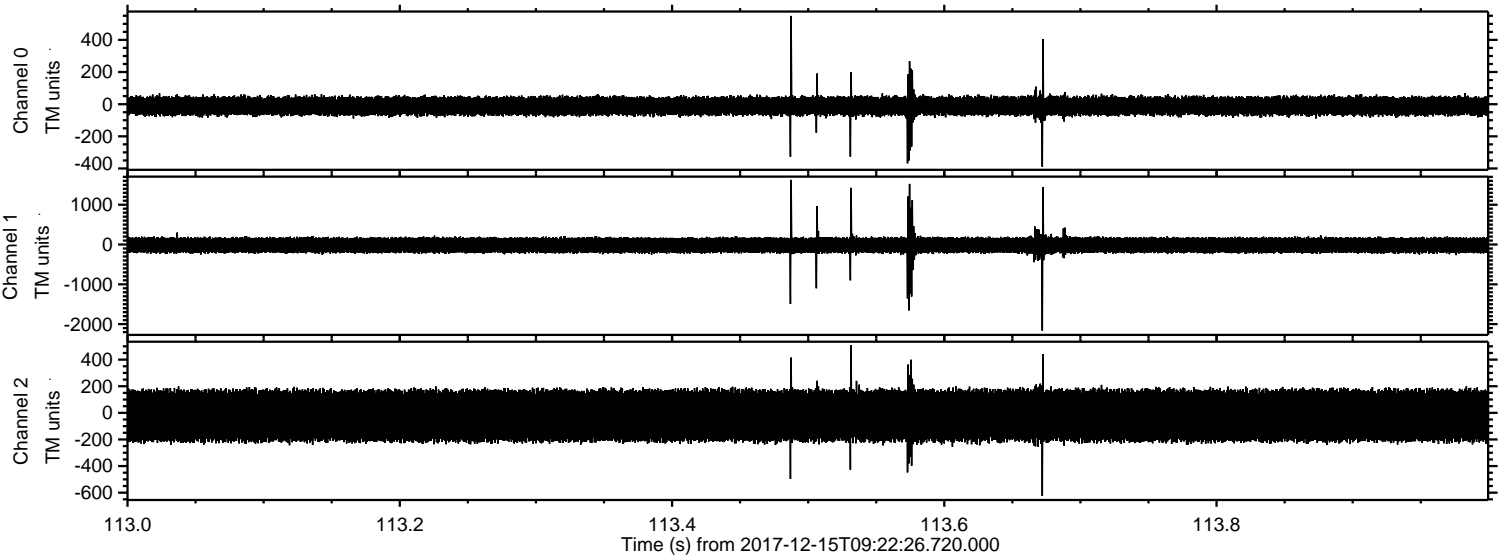

Channel 0  
mn: -389  
mx: 549  
 $\mu$ : -11.4  
 $\sigma$ : 32.1

Channel 1  
mn: -2163  
mx: 1625  
 $\mu$ : -17.2  
 $\sigma$ : 108.9

Channel 2  
mn: -624  
mx: 509  
 $\mu$ : -21.6  
 $\sigma$ : 114.9



Processed Fri Dec 15 10:30:34 2017 by ELM ver.2012-10-06 from 001\_\_elm20171215\_092225\_\_dat00.bin

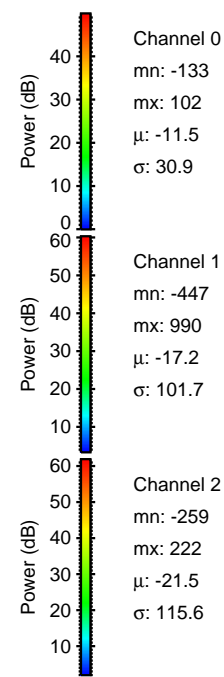
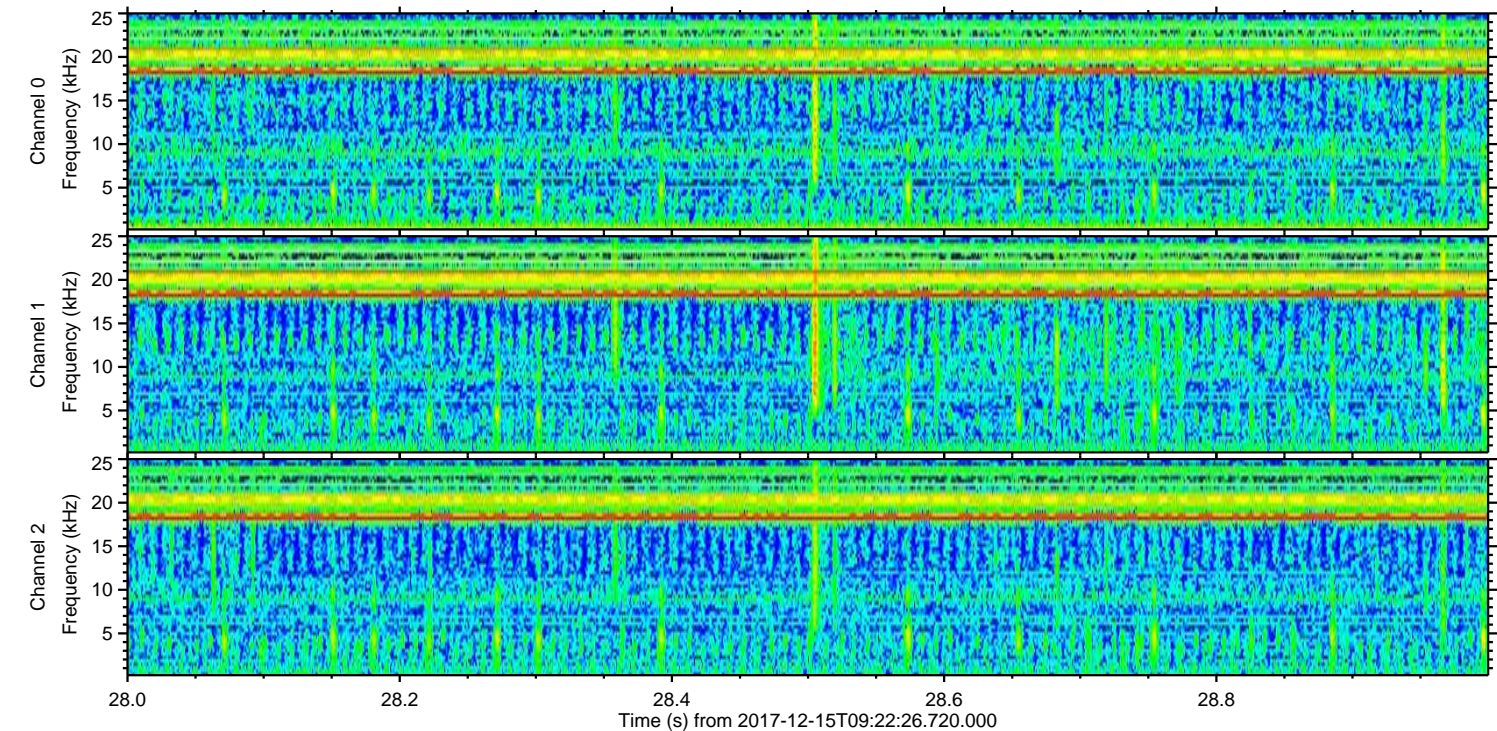
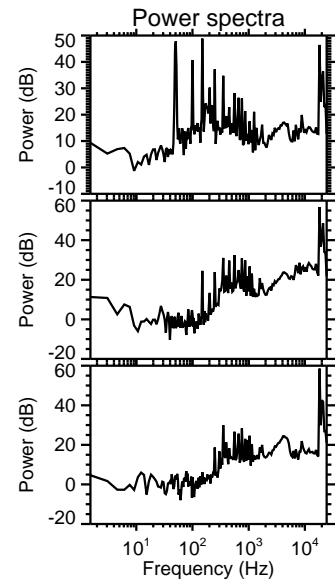
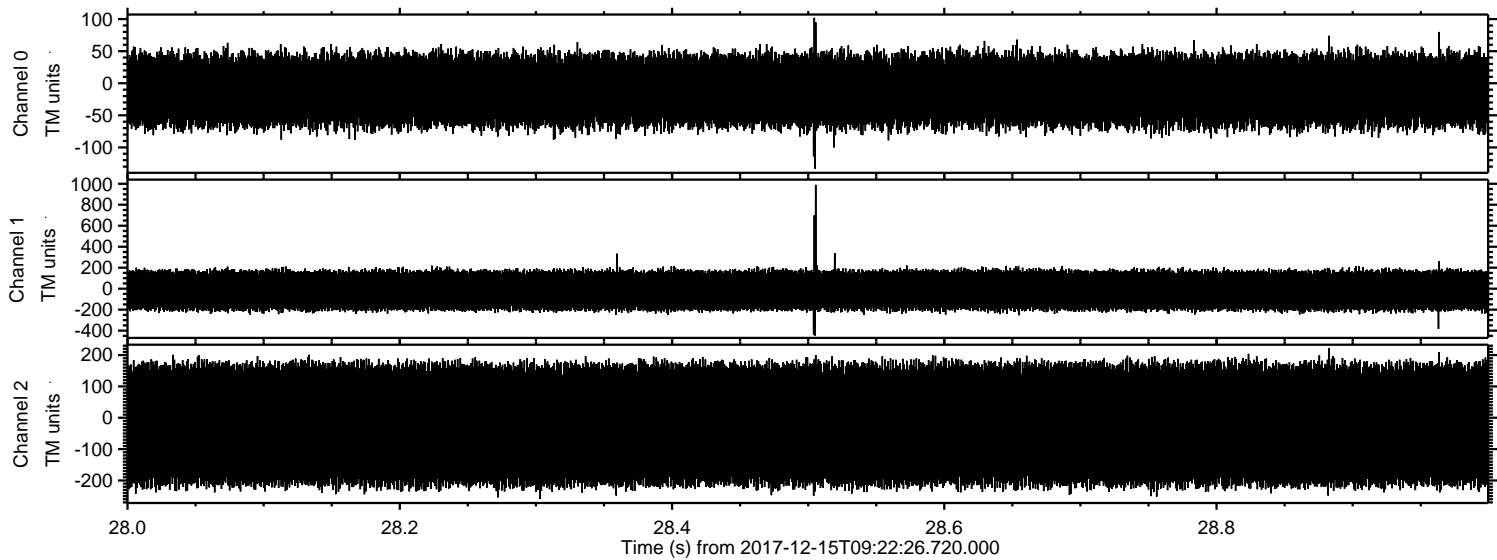



ELMAVAN 3D WAVEFORMS (Measured data sampled at 50 kHz) 50999 packets of 144 samples from 2017-12-15T09:22:26.720.000. Part 15/147

Processed Fri Dec 15 10:30:34 2017 by ELM ver.2012-10-06 from 001\_\_elm20171215\_092225\_\_dat00.bin

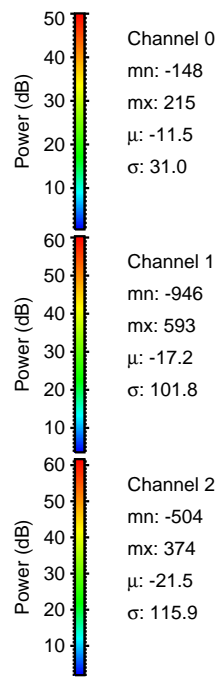
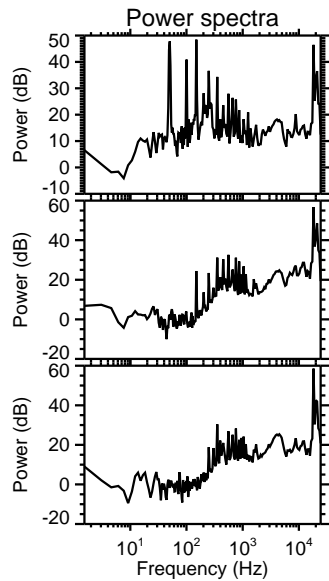
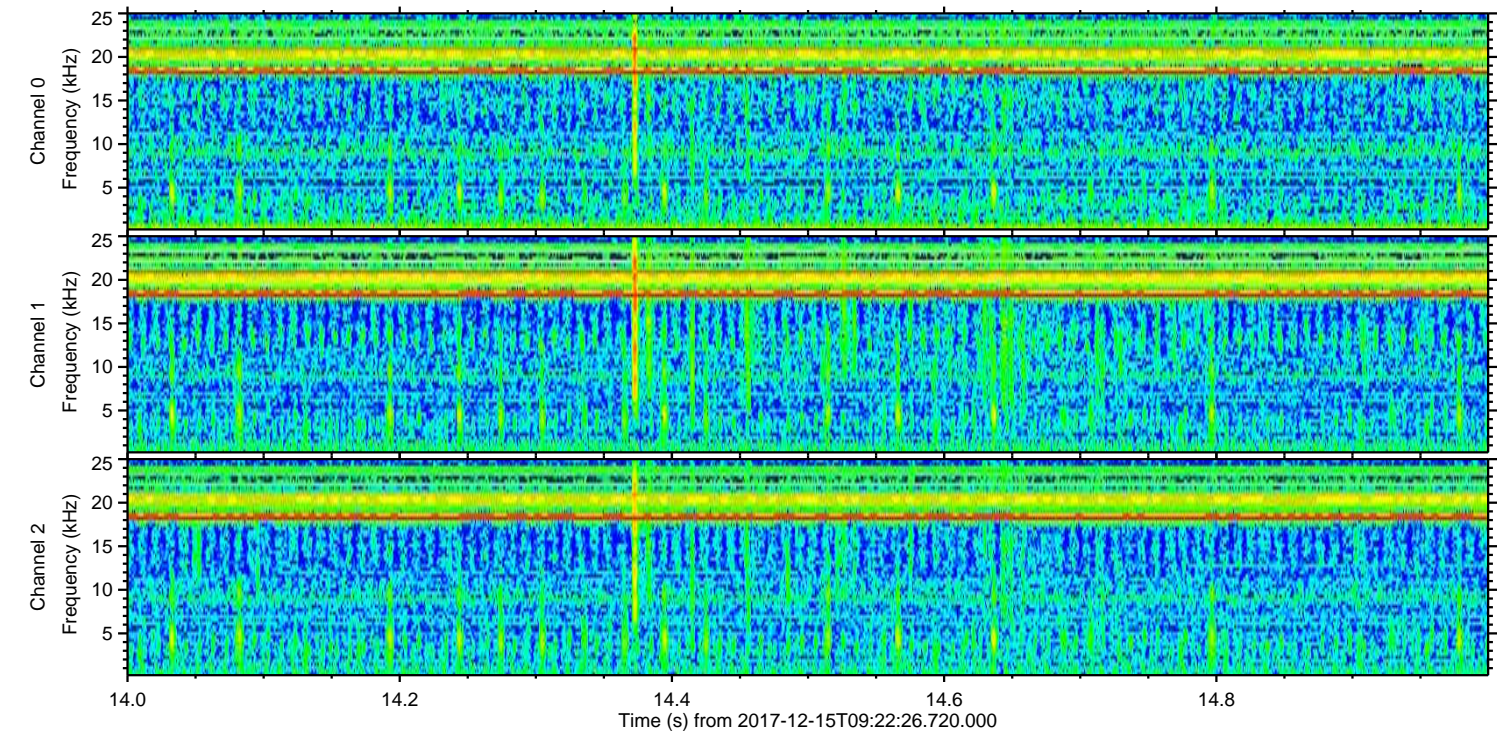
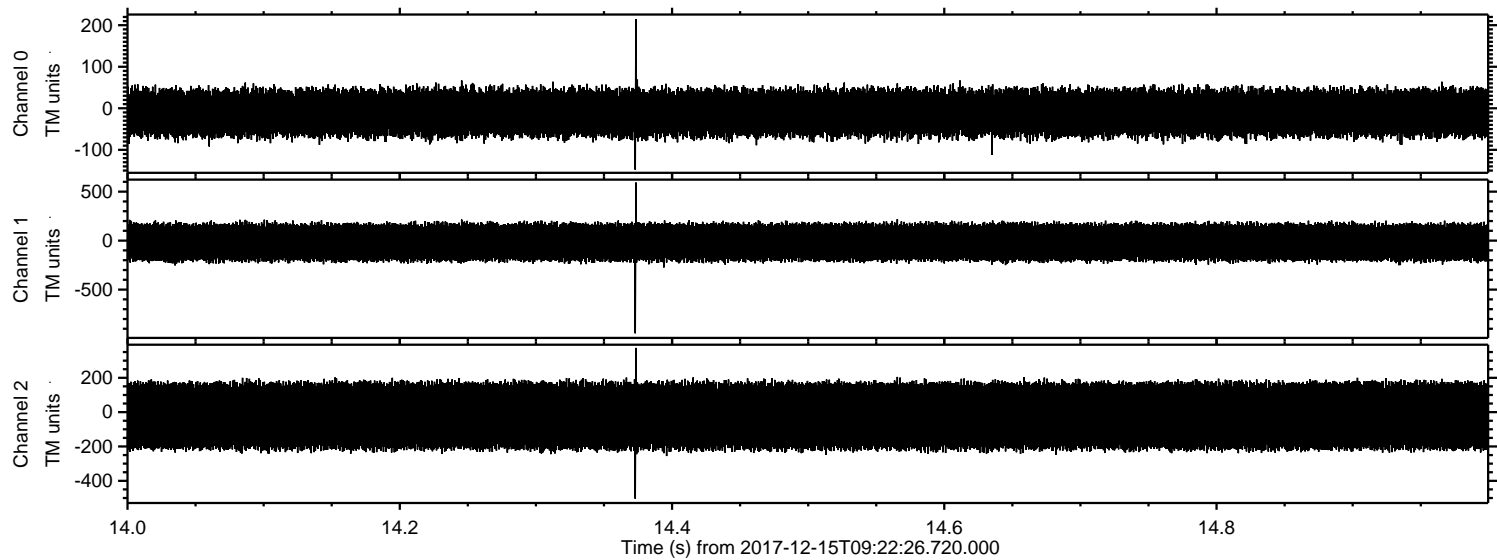

Channel 0  
mn: -148  
mx: 215  
 $\mu$ : -11.5  
 $\sigma$ : 31.0

Channel 1  
mn: -946  
mx: 593  
 $\mu$ : -17.2  
 $\sigma$ : 101.8

Channel 2  
mn: -504  
mx: 374  
 $\mu$ : -21.5  
 $\sigma$ : 115.9



ELMAVAN 3D WAVEFORMS (Measured data sampled at 50 kHz) 50999 packets of 144 samples from 2017-12-15T09:22:26.720.000. Part 117/147

Processed Fri Dec 15 10:30:35 2017 by ELM ver.2012-10-06 from 001\_\_elm20171215\_092225\_\_dat00.bin

