

ELMAVAN 3D WAVEFORMS (Measured data sampled at 50 kHz) 51000 packets of 144 samples from 2017-12-15T09:17:26.497.000.

Processed Fri Dec 15 10:25:44 2017 by ELM ver.2012-10-06 from 001__elm20171215_091725__dat00.bin

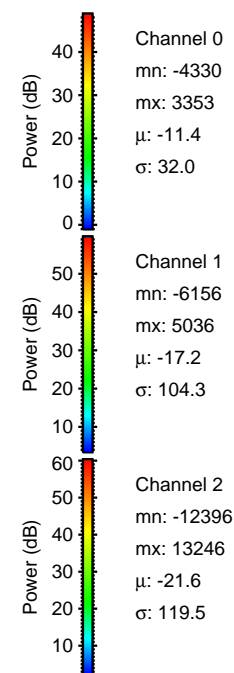
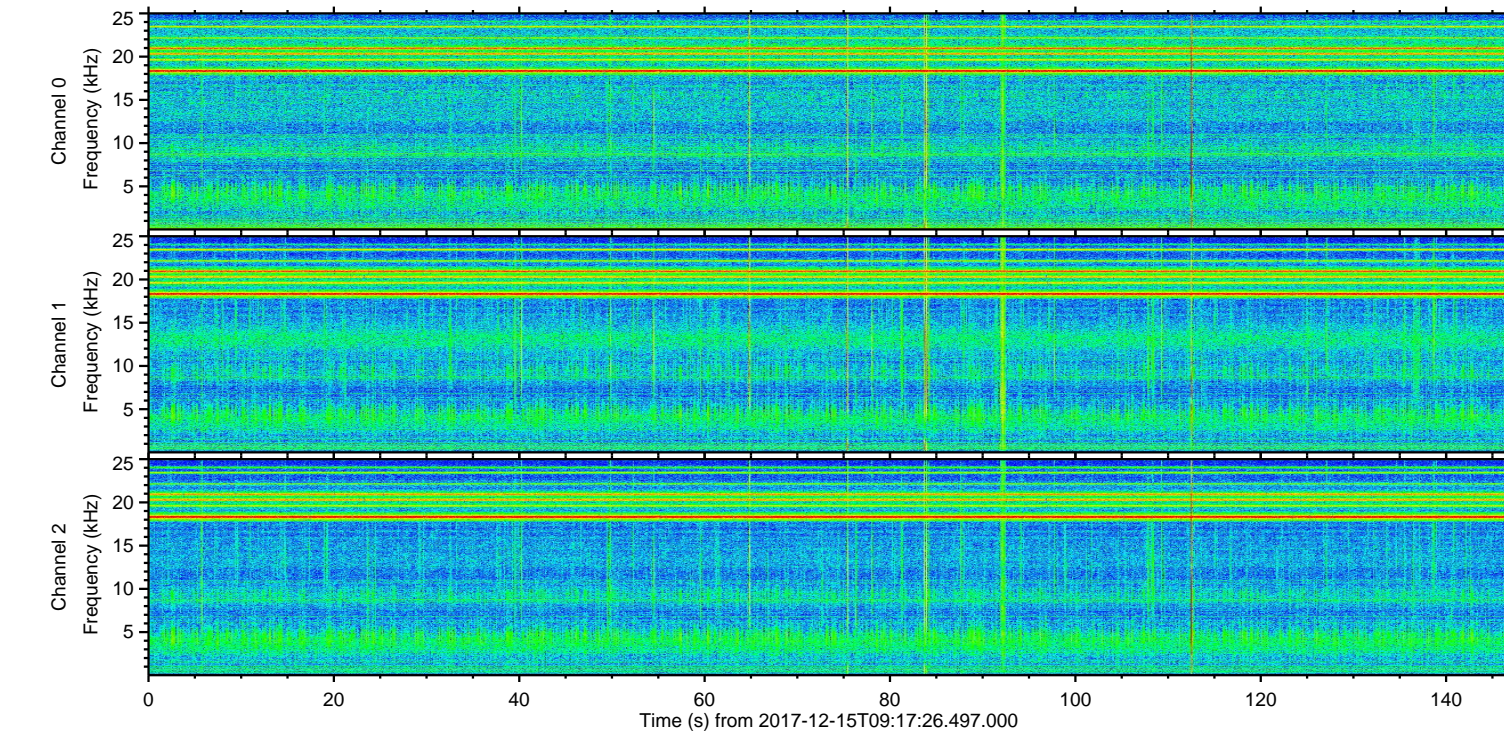
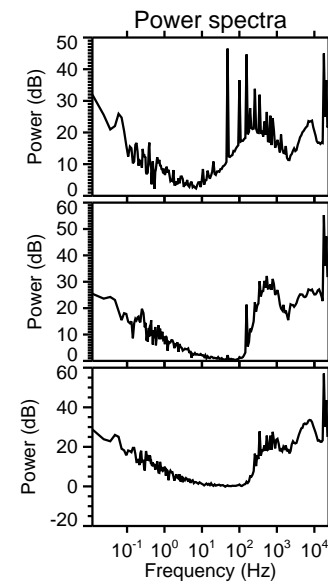
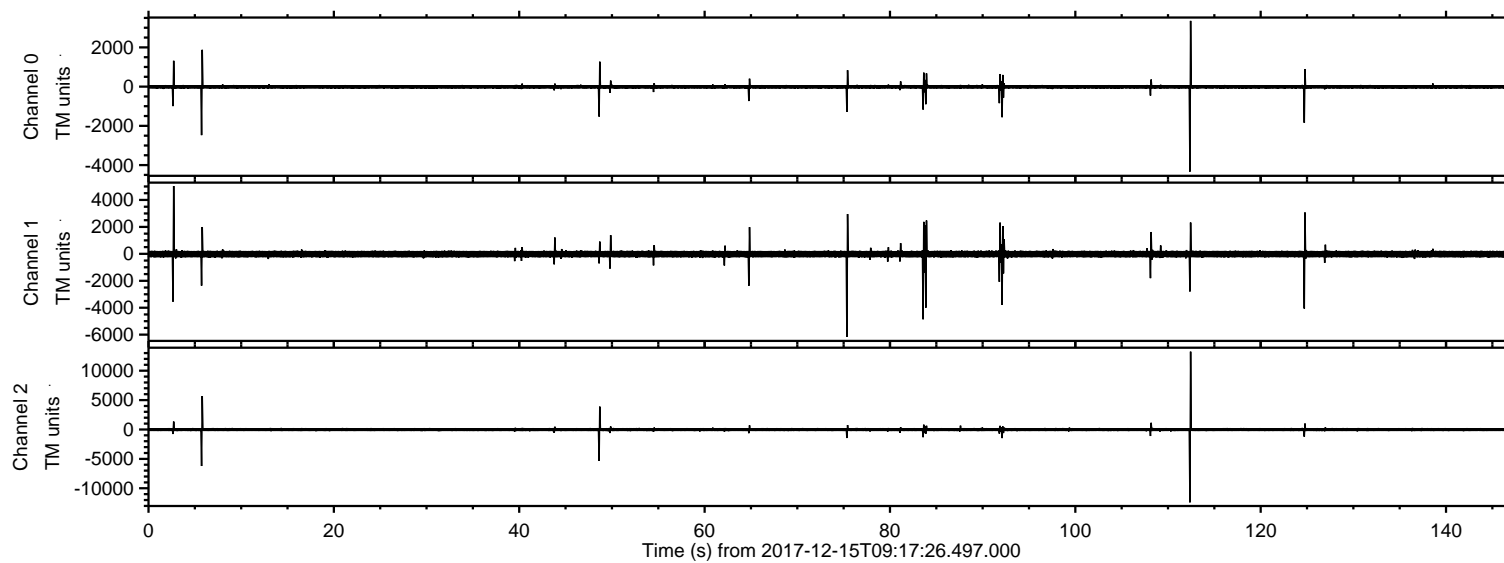

ELMAVAN 3D WAVEFORMS (Measured data sampled at 50 kHz) 51000 packets of 144 samples from 2017-12-15T09:17:26.497.000. Part 113/147

Processed Fri Dec 15 10:25:52 2017 by ELM ver.2012-10-06 from 001__elm20171215_091725__dat00.bin

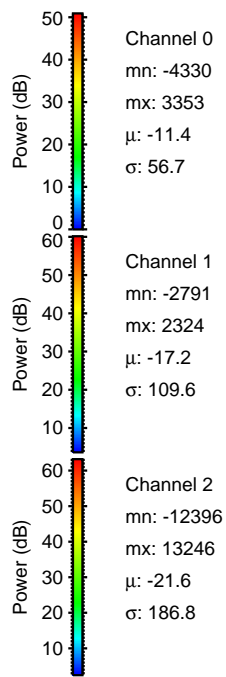
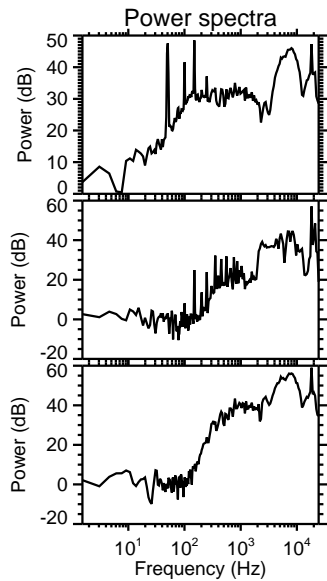
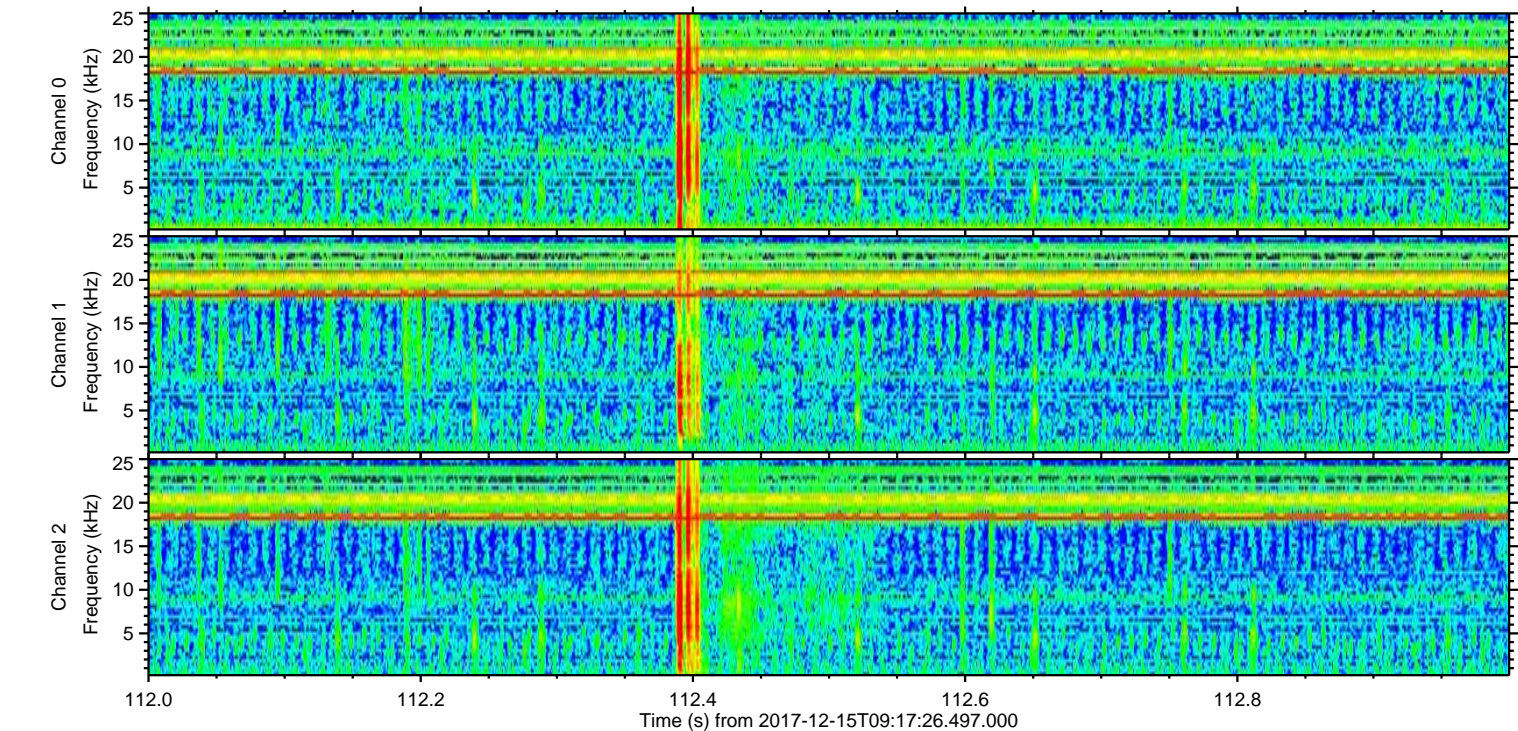
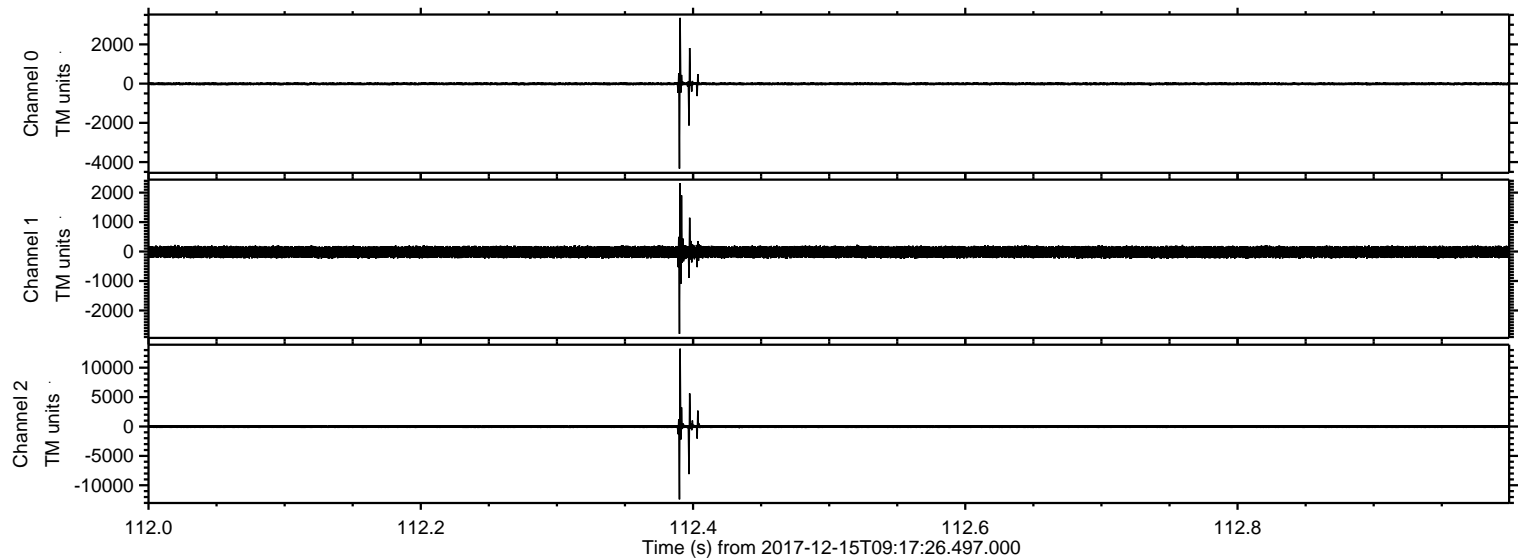

Processed Fri Dec 15 10:25:53 2017 by ELM ver.2012-10-06 from 001__elm20171215_091725__dat00.bin

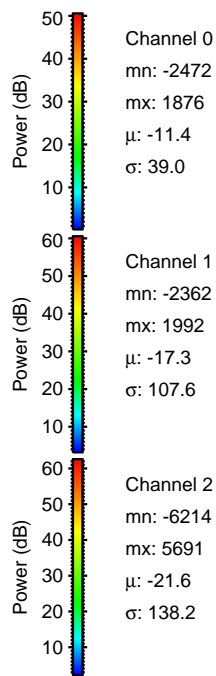
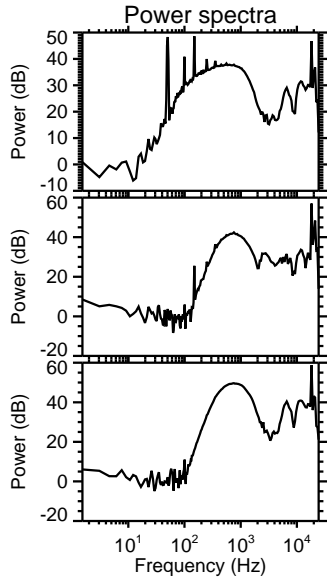
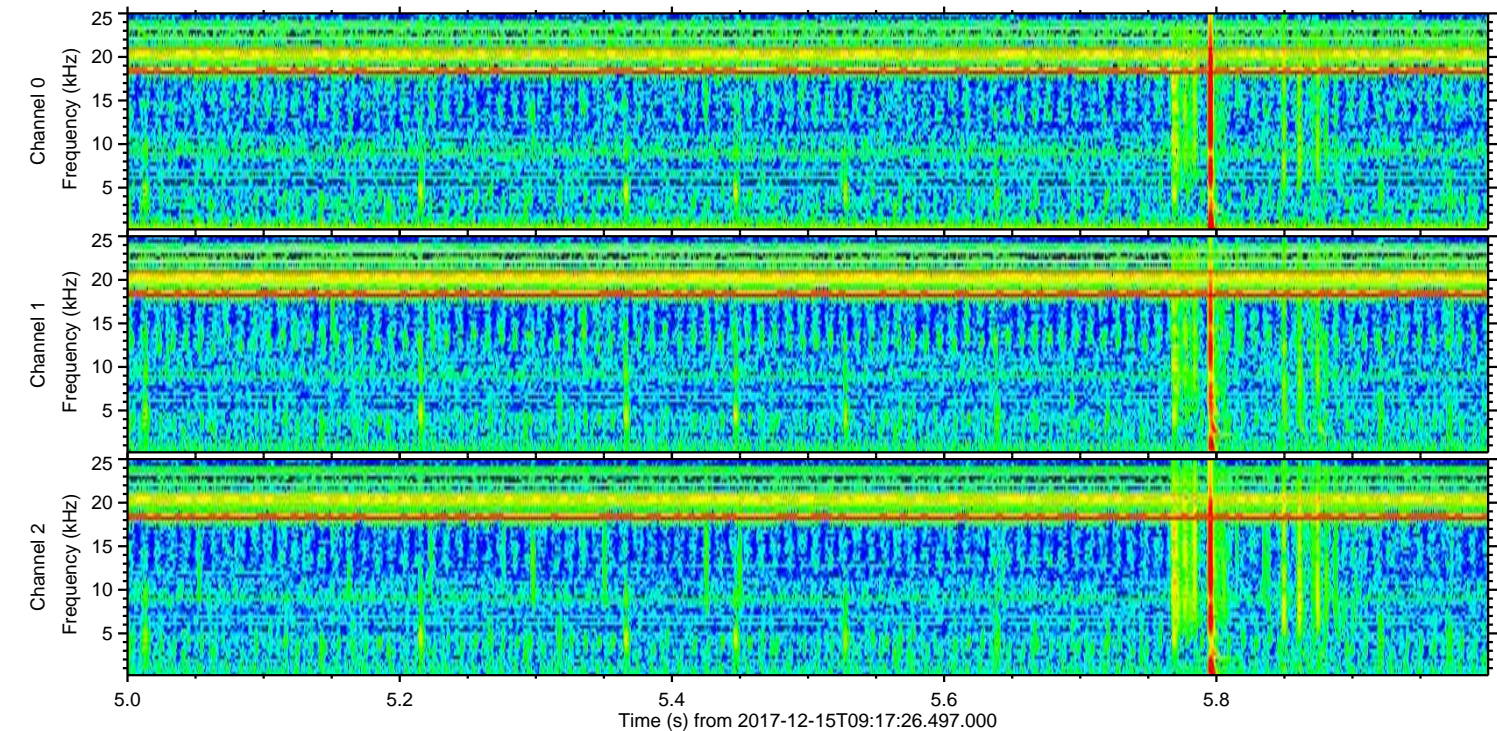
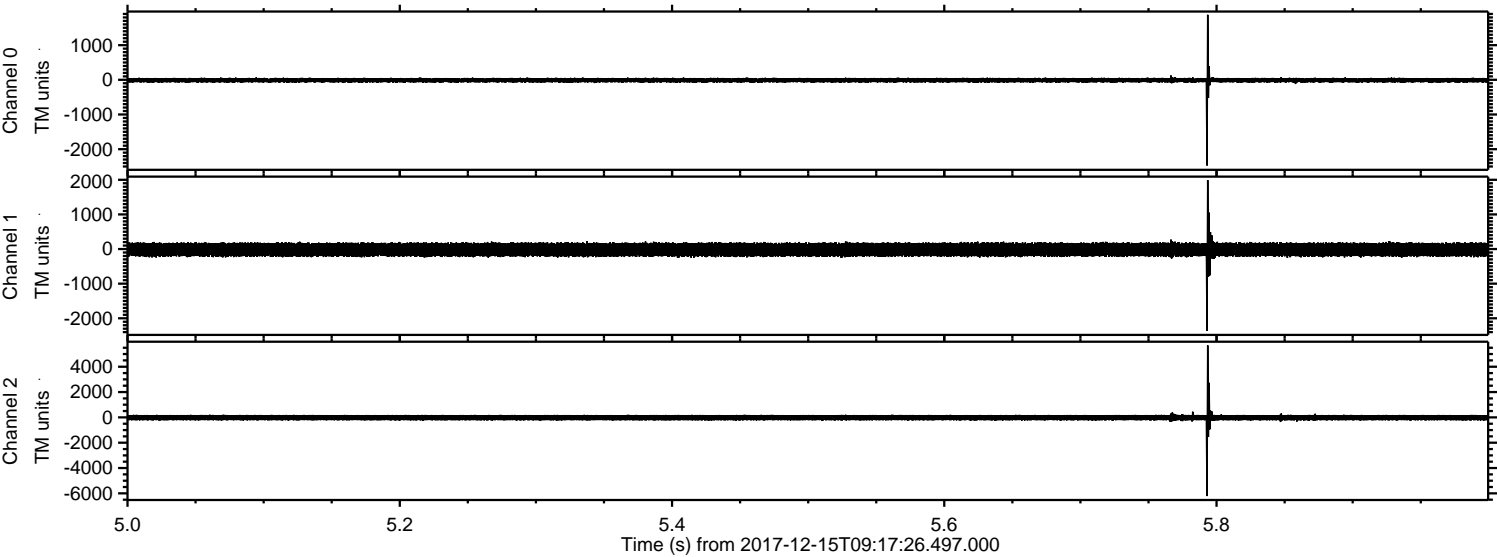

Processed Fri Dec 15 10:25:54 2017 by ELM ver.2012-10-06 from 001__elm20171215_091725__dat00.bin

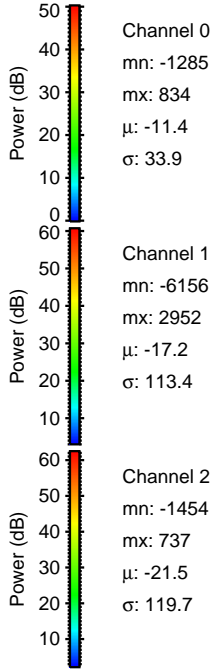
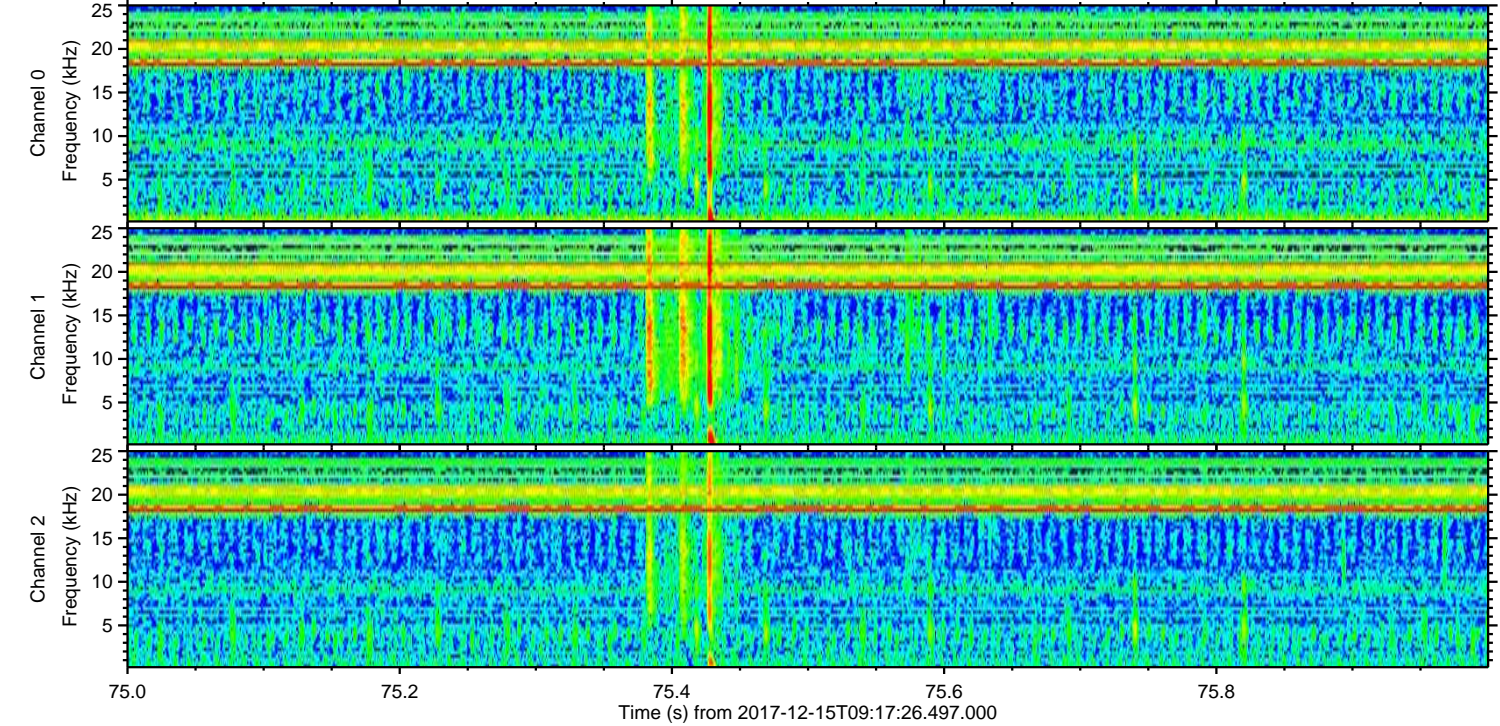
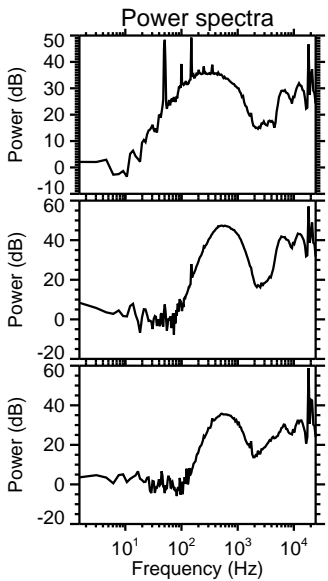
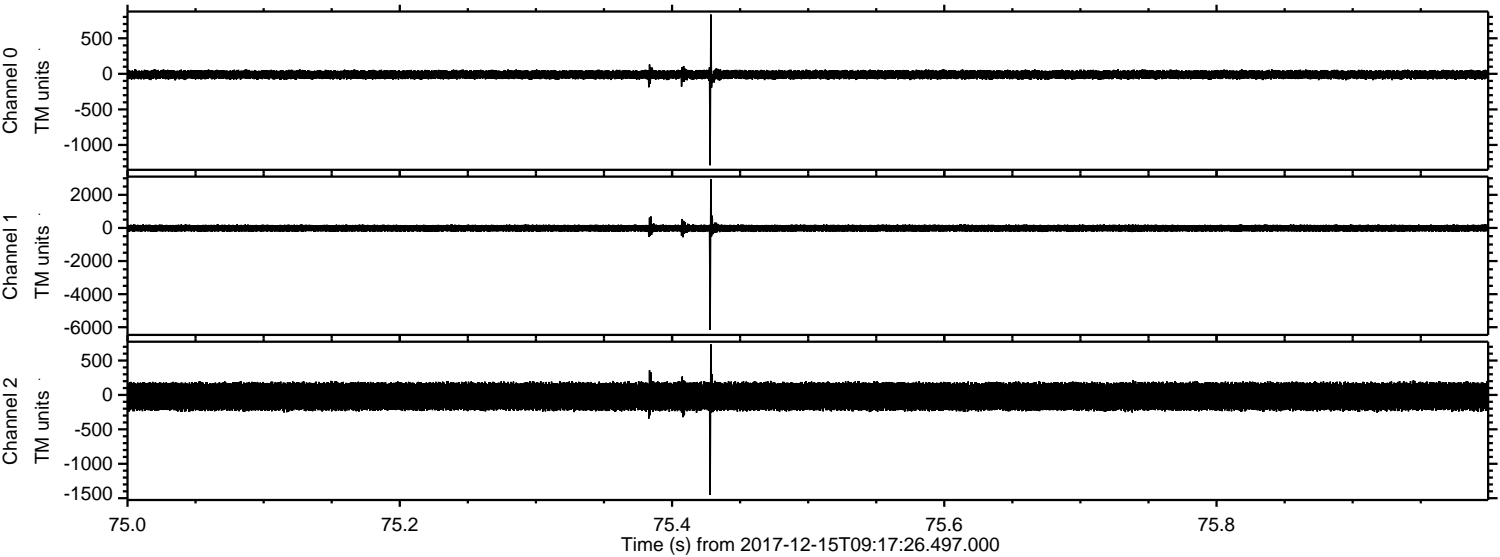

Processed Fri Dec 15 10:25:54 2017 by ELM ver.2012-10-06 from 001__elm20171215_091725__dat00.bin

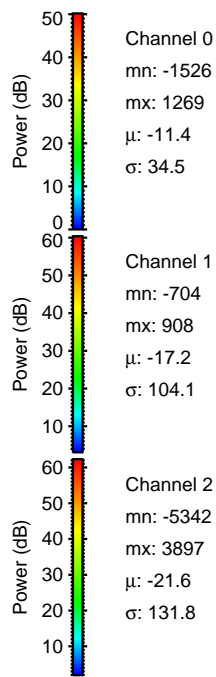
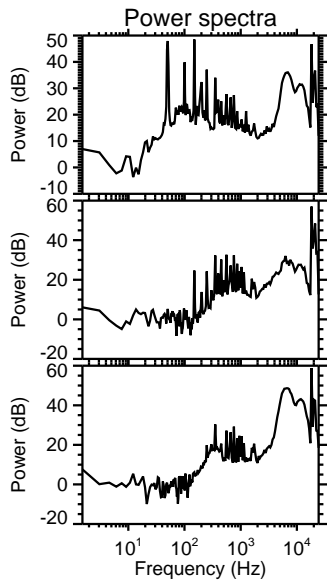
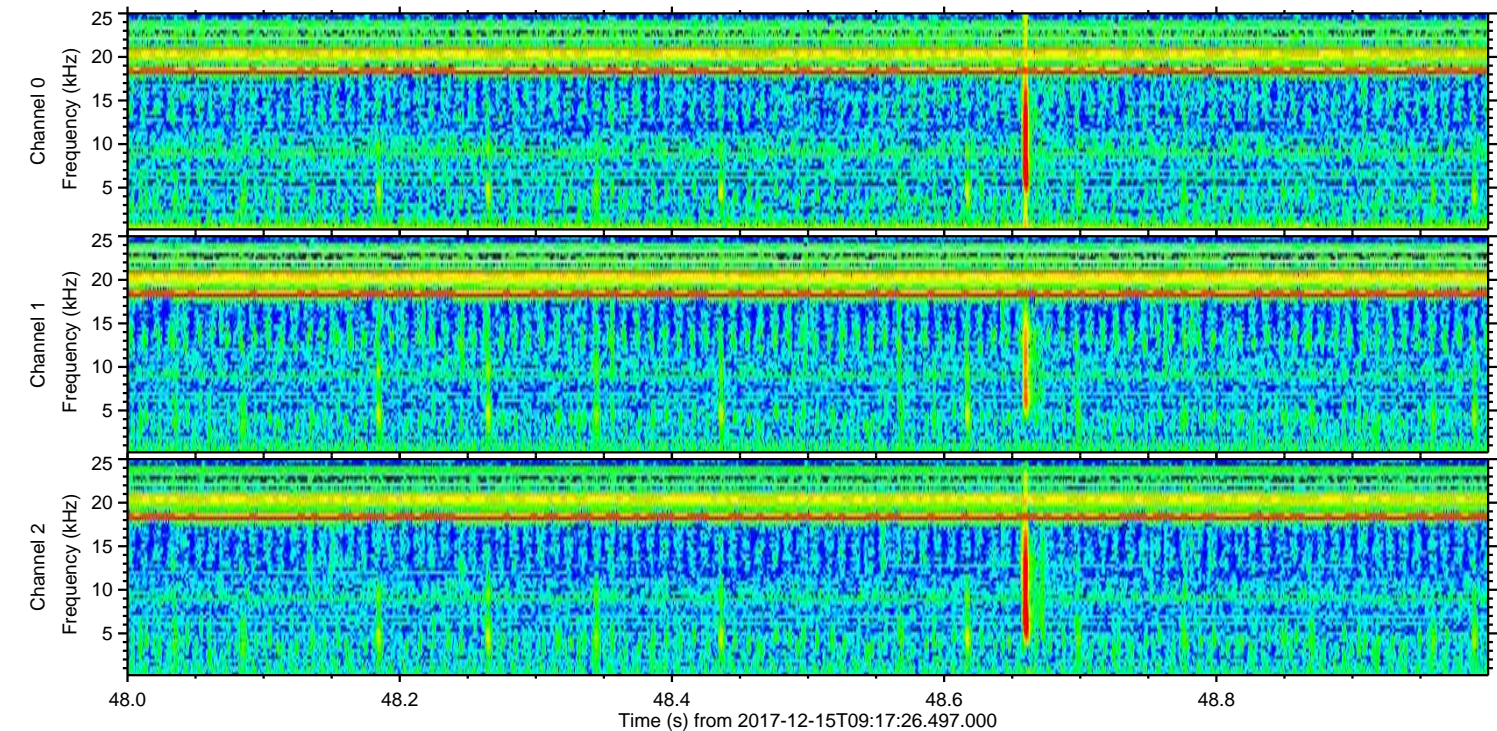
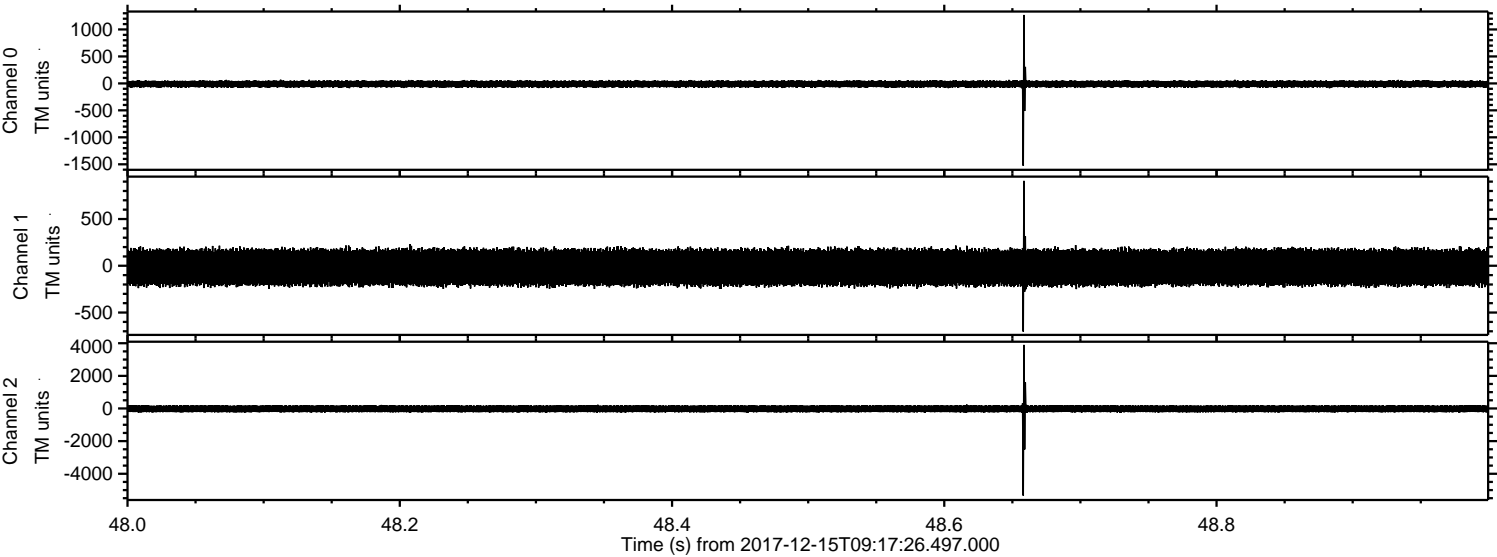

Processed Fri Dec 15 10:25:55 2017 by ELM ver.2012-10-06 from 001__elm20171215_091725__dat00.bin

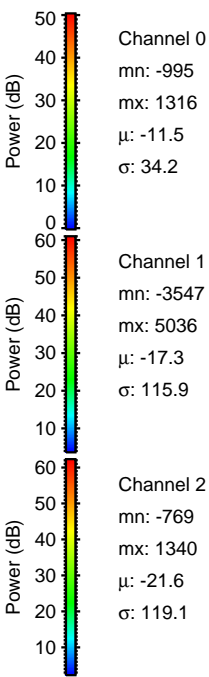
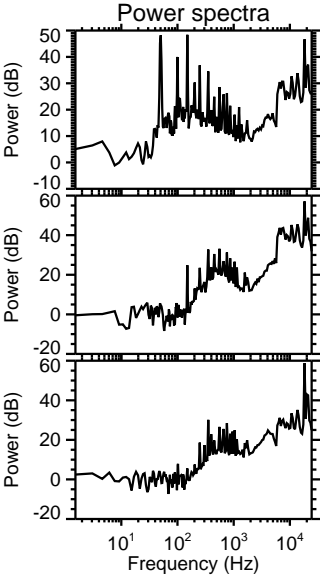
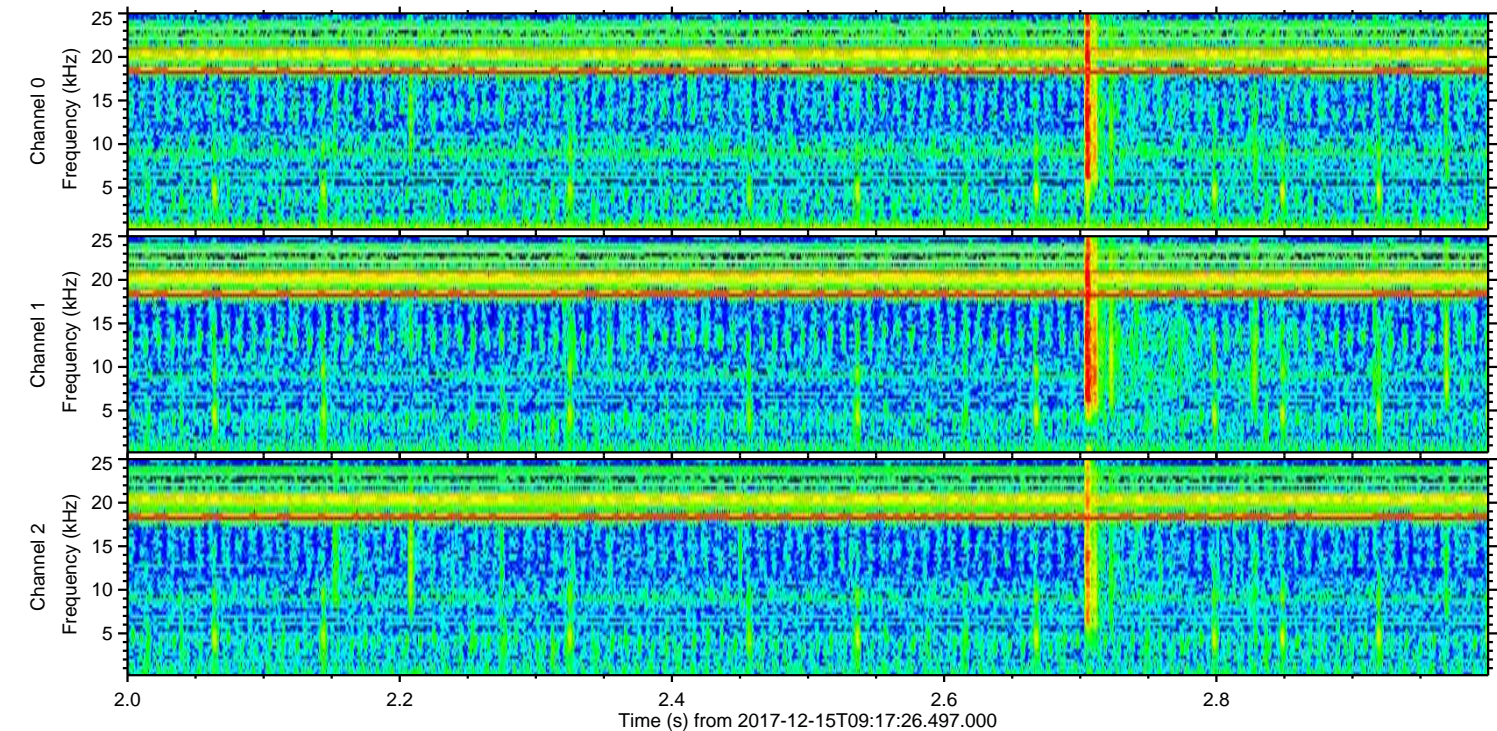
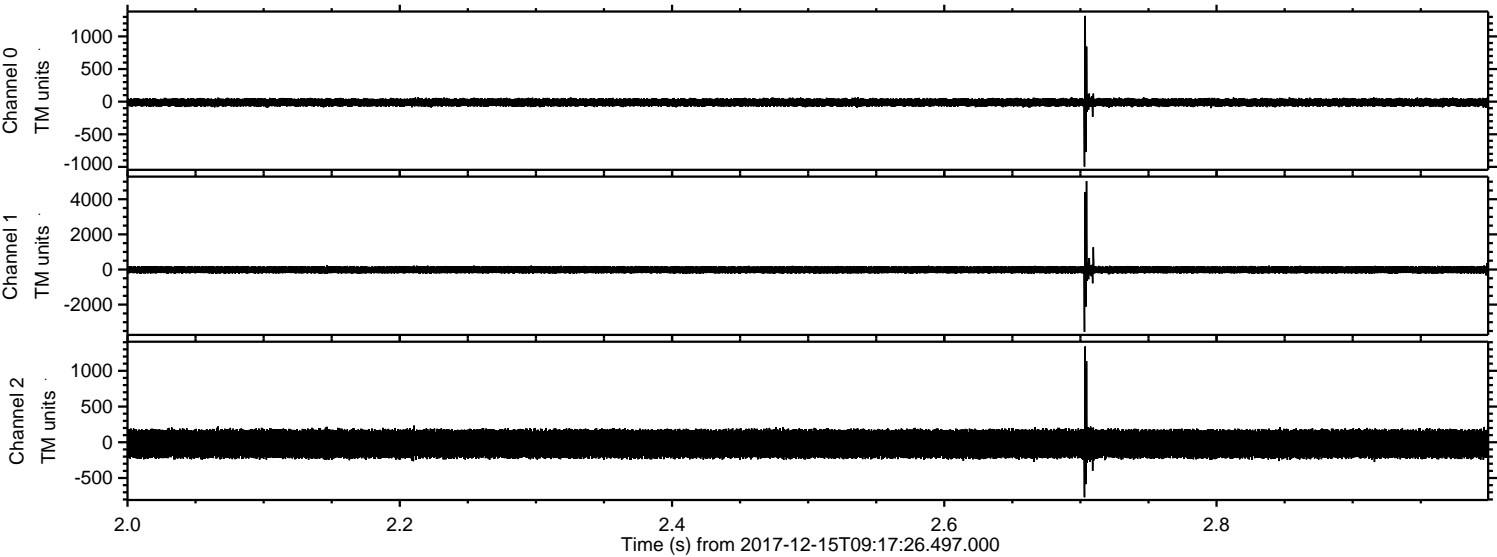

Processed Fri Dec 15 10:25:56 2017 by ELM ver.2012-10-06 from 001__elm20171215_091725__dat00.bin

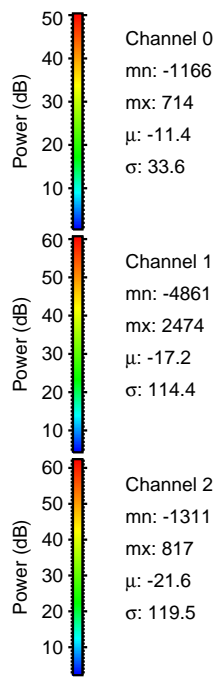
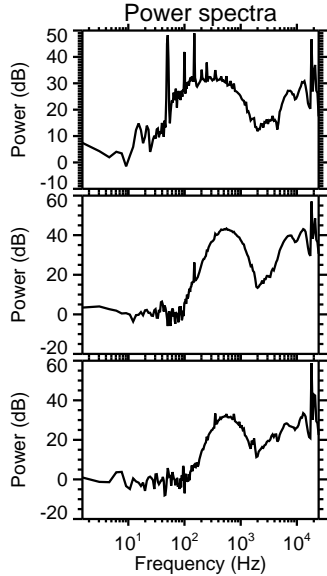
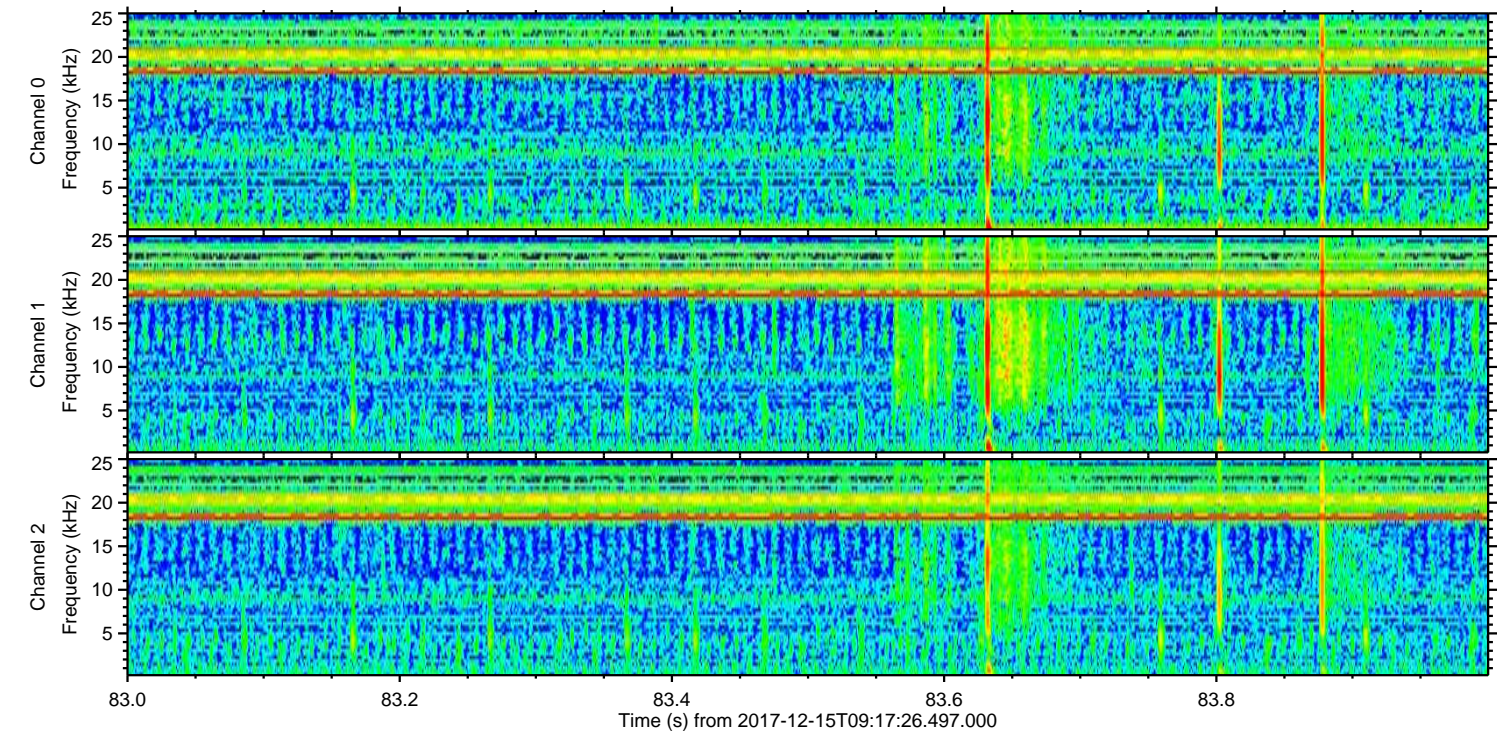
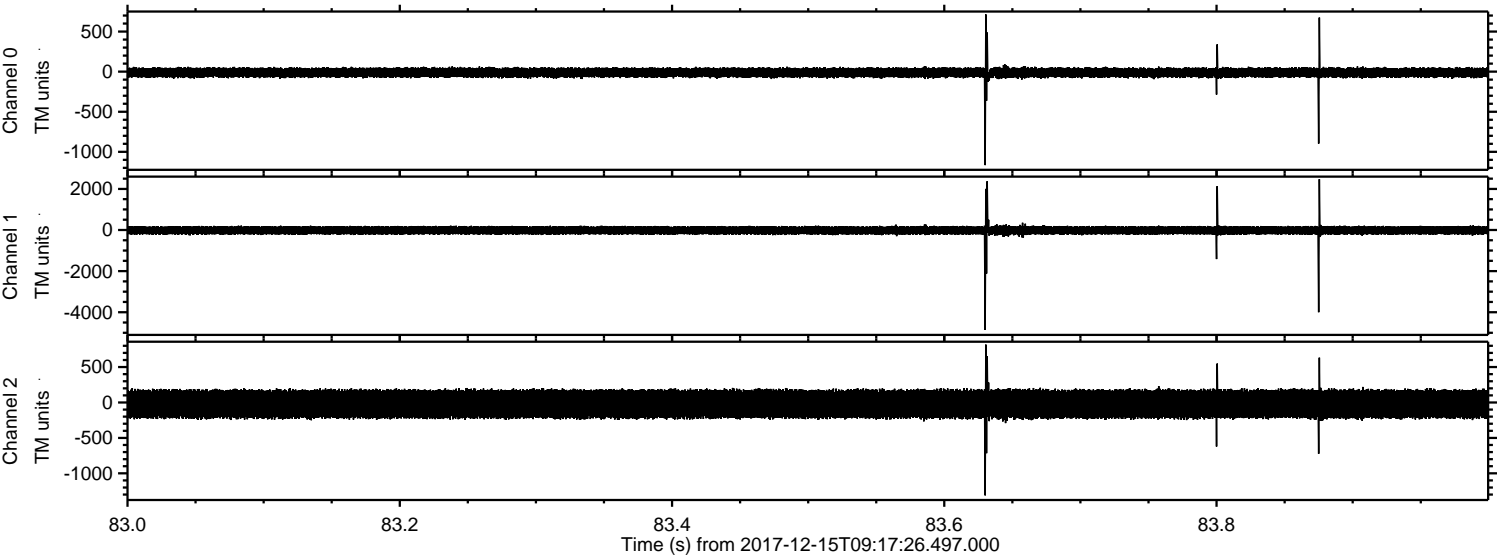

ELMAVAN 3D WAVEFORMS (Measured data sampled at 50 kHz) 51000 packets of 144 samples from 2017-12-15T09:17:26.497.000. Part 125/147

Processed Fri Dec 15 10:25:57 2017 by ELM ver.2012-10-06 from 001__elm20171215_091725__dat00.bin

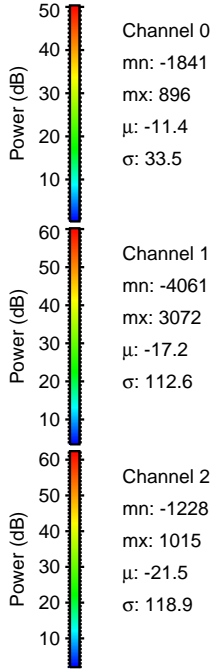
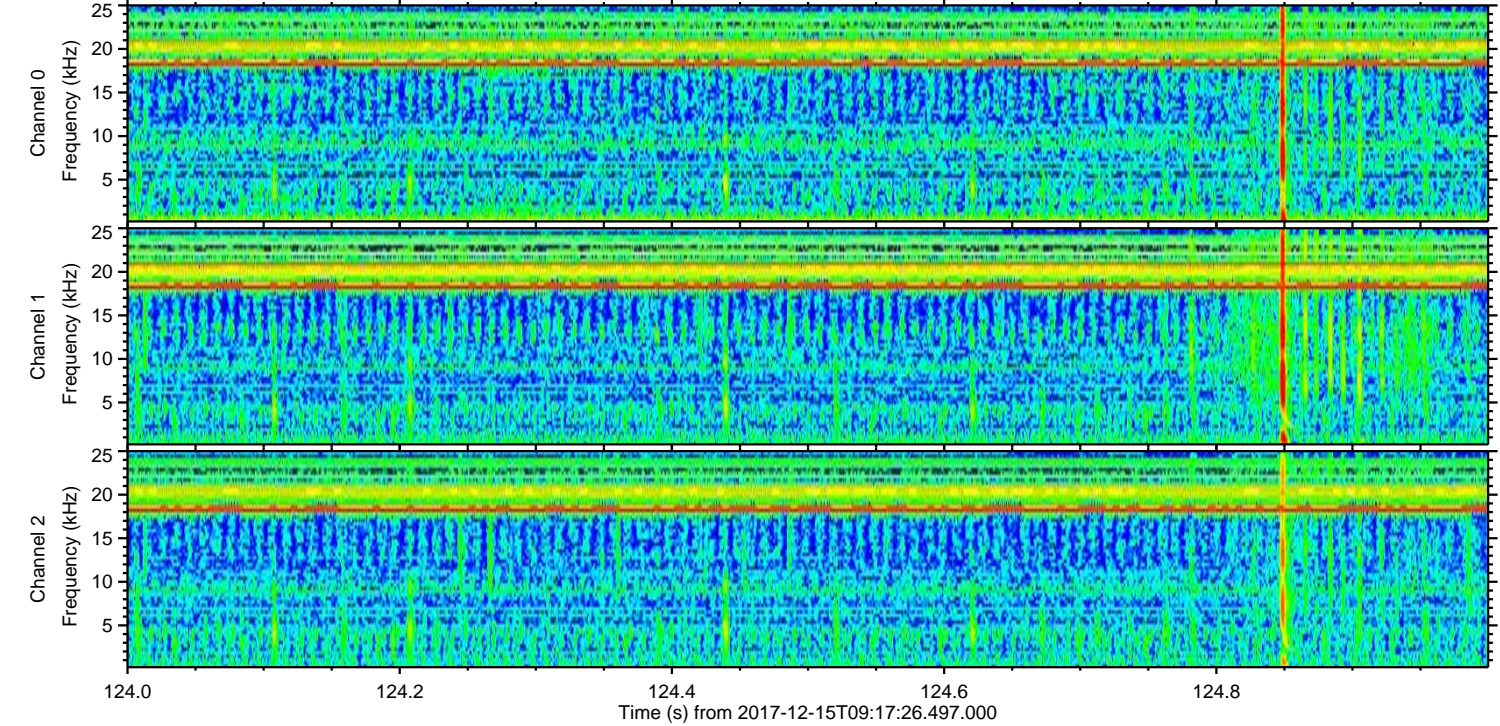
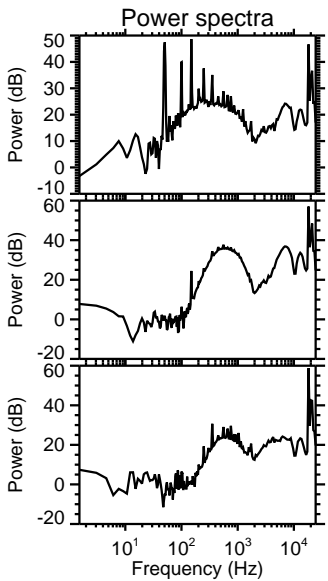
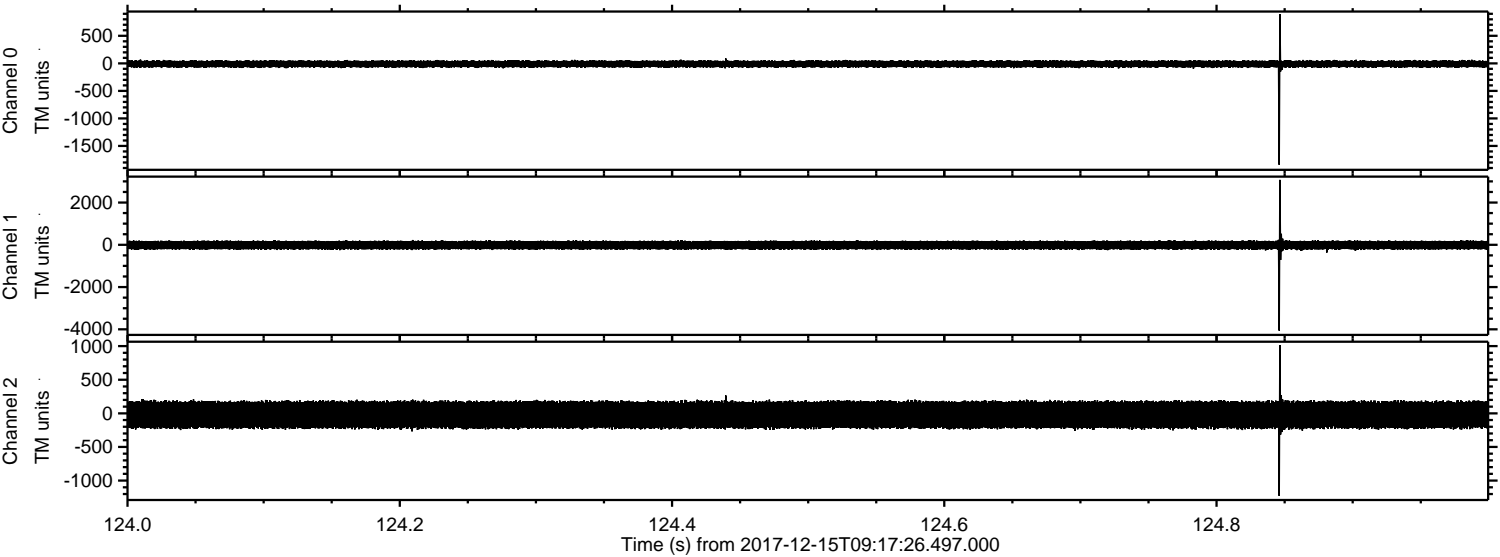

Processed Fri Dec 15 10:25:57 2017 by ELM ver.2012-10-06 from 001__elm20171215_091725__dat00.bin

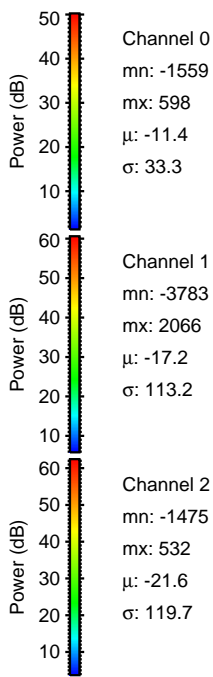
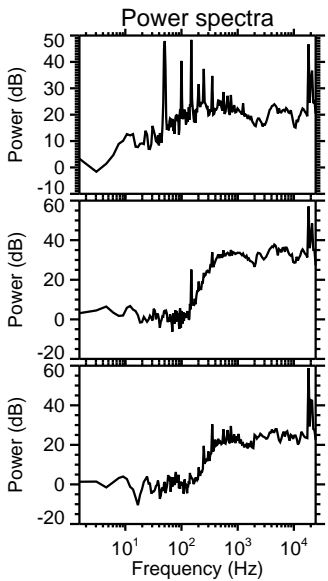
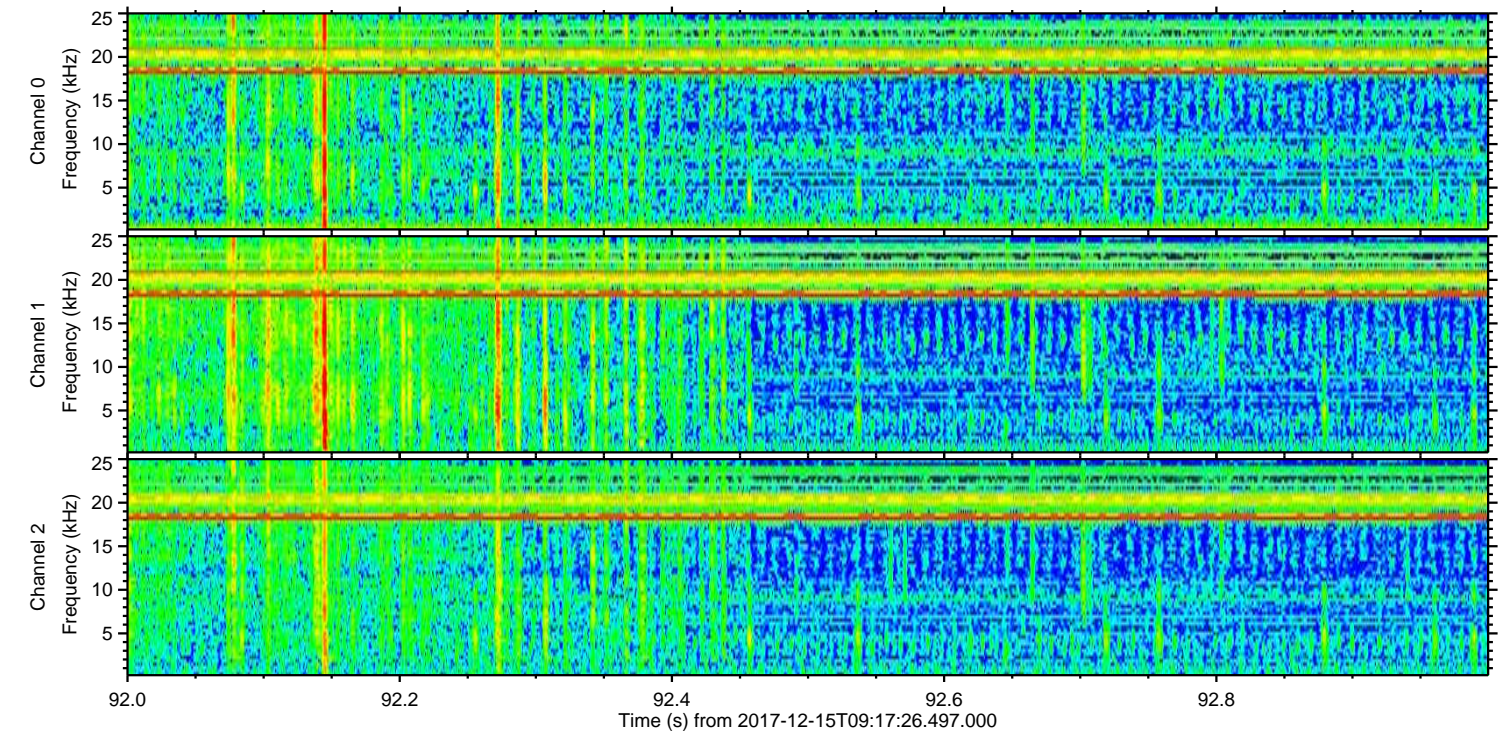
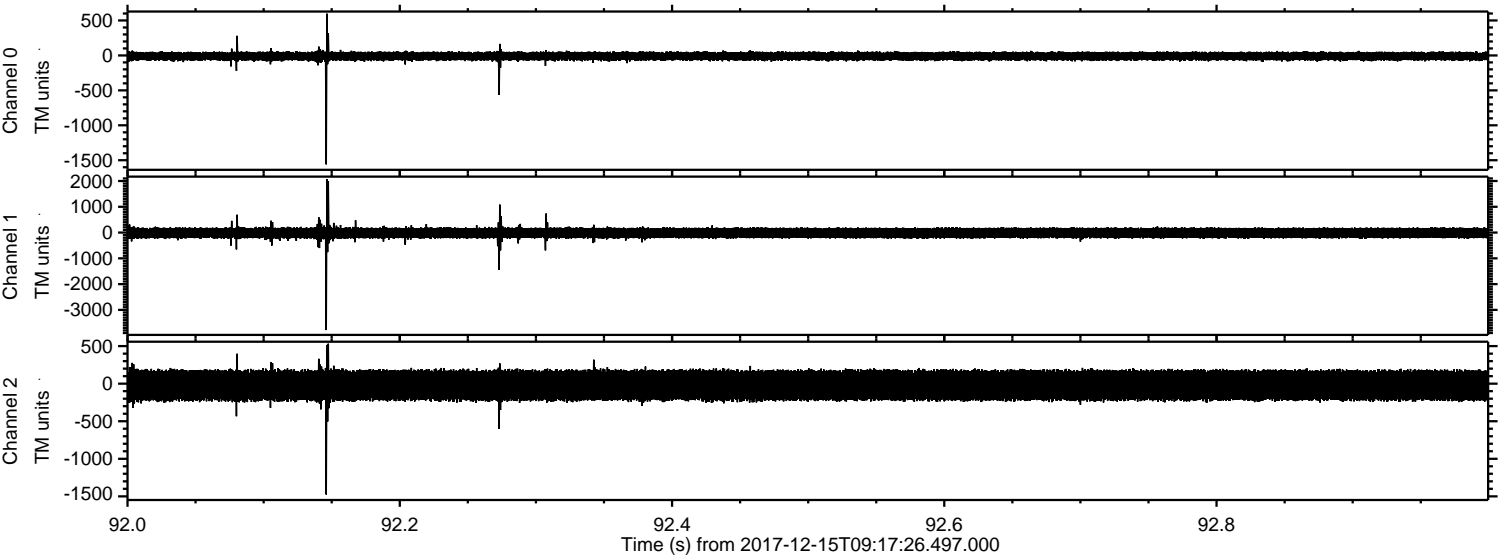

Channel 0
mn: -1559
mx: 598
 μ : -11.4
 σ : 33.3

Channel 1
mn: -3783
mx: 2066
 μ : -17.2
 σ : 113.2

Channel 2
mn: -1475
mx: 532
 μ : -21.6
 σ : 119.7

Processed Fri Dec 15 10:25:58 2017 by ELM ver.2012-10-06 from 001__elm20171215_091725__dat00.bin

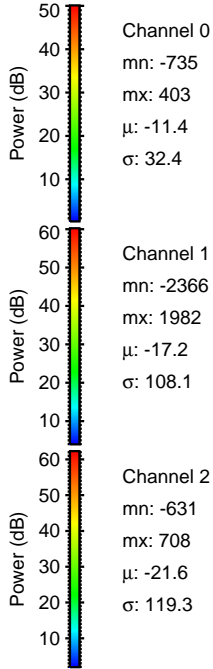
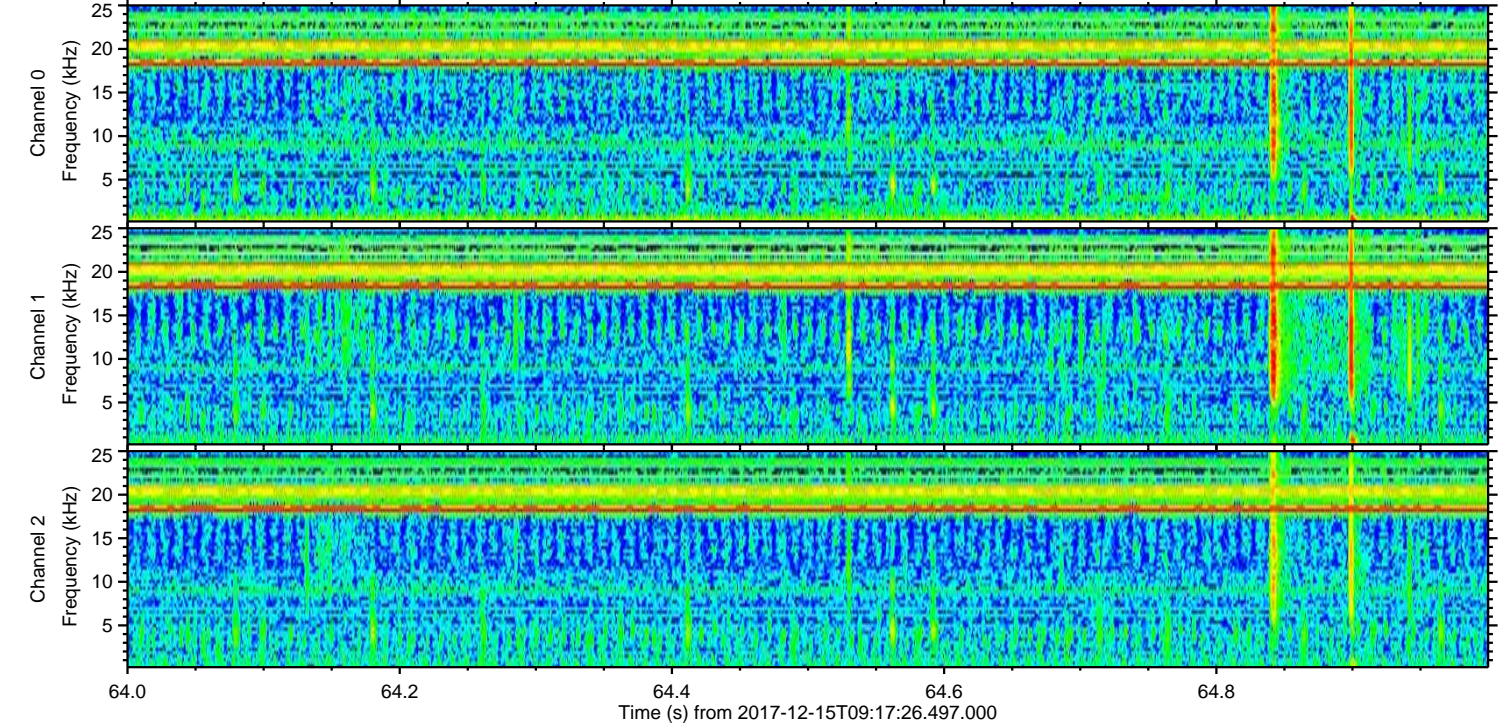
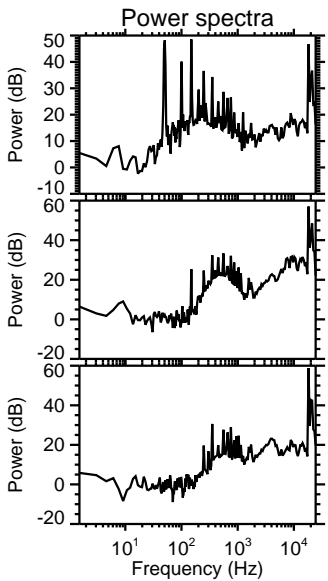
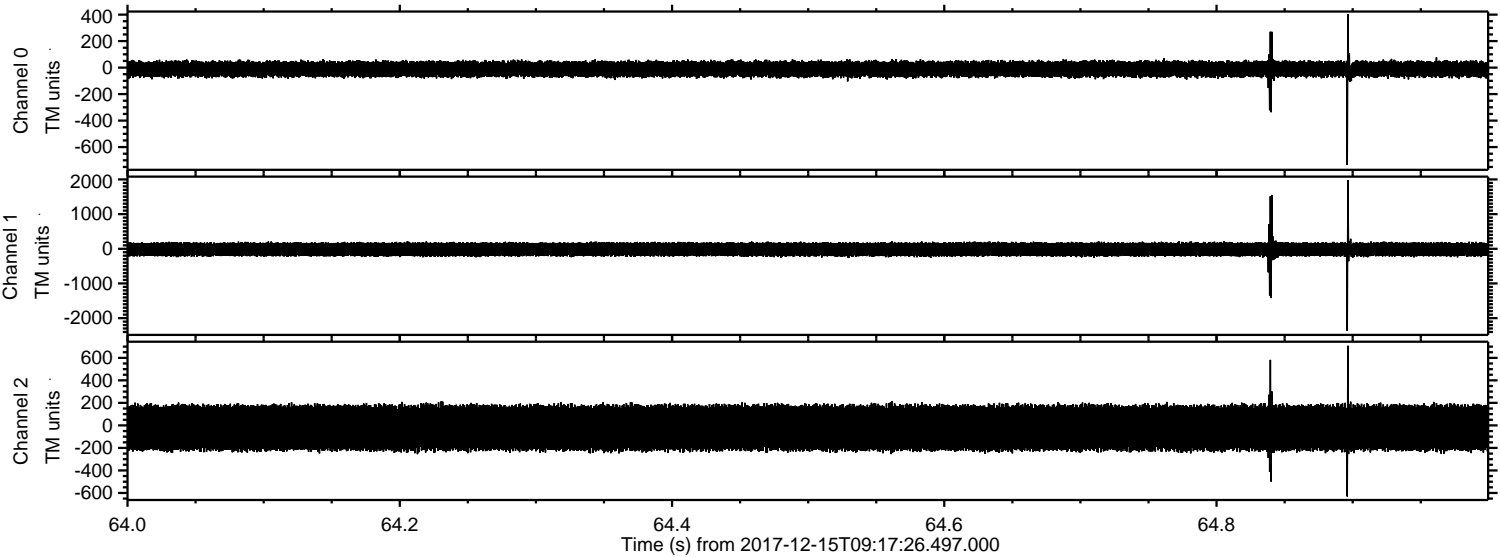

Processed Fri Dec 15 10:25:59 2017 by ELM ver.2012-10-06 from 001__elm20171215_091725__dat00.bin

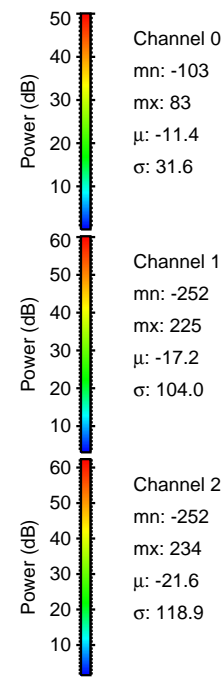
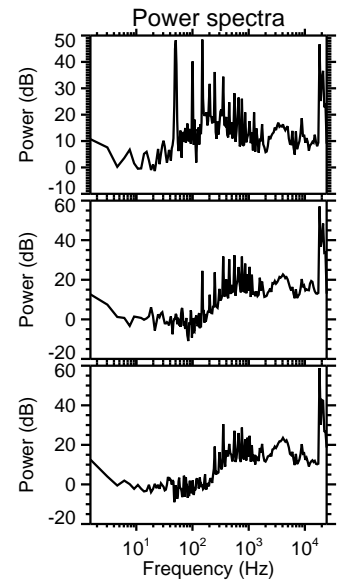
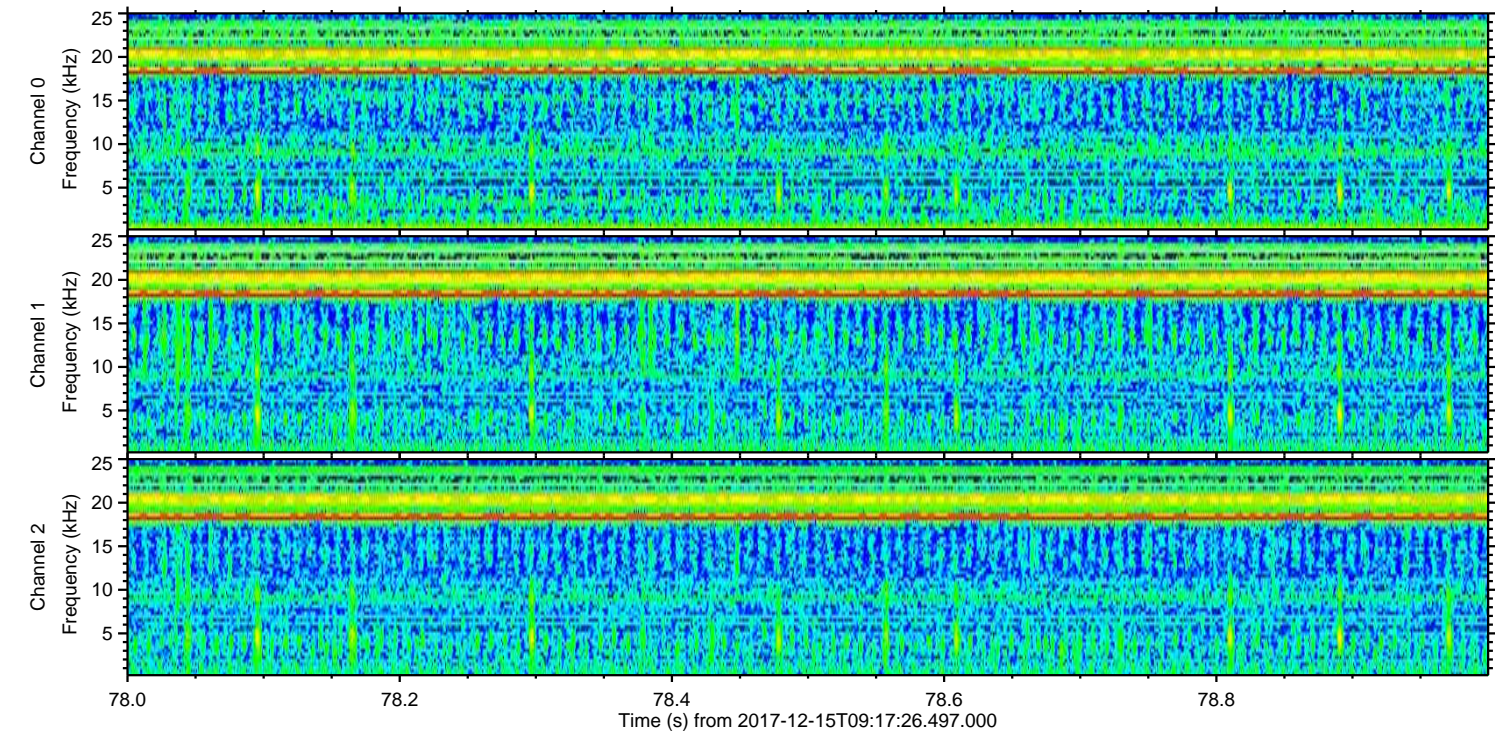
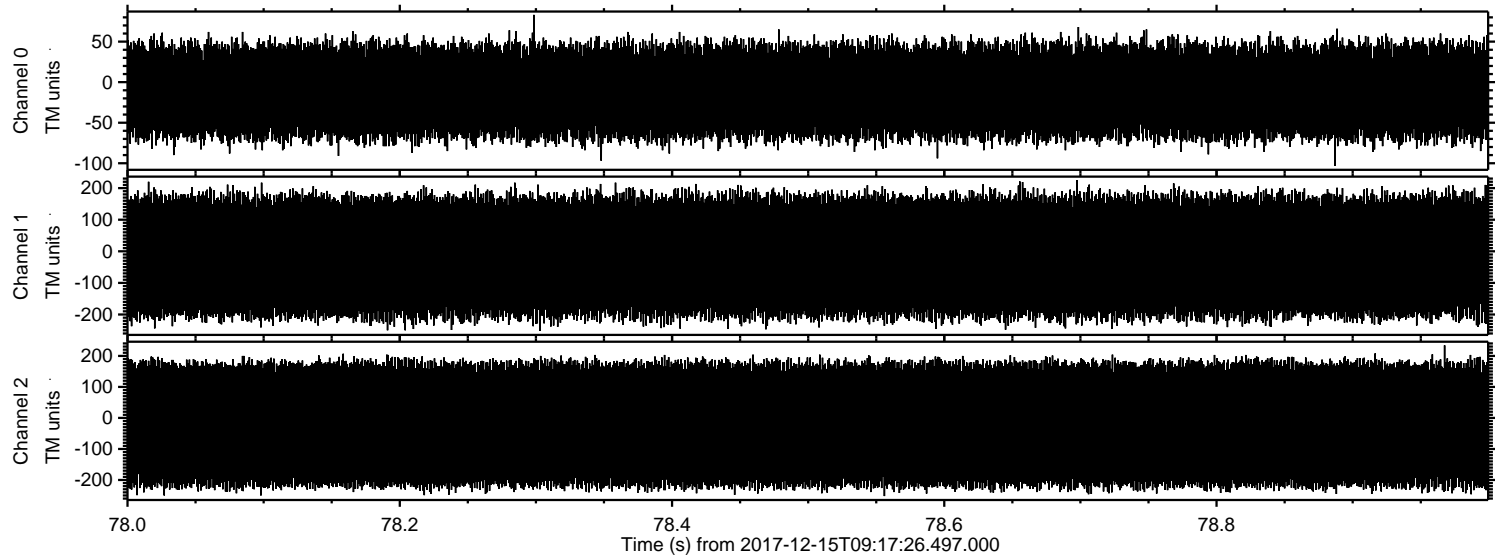

Channel 0
mn: -103
mx: 83
 μ : -11.4
 σ : 31.6

Channel 1
mn: -252
mx: 225
 μ : -17.2
 σ : 104.0

Channel 2
mn: -252
mx: 234
 μ : -21.6
 σ : 118.9