

ELMAVAN 3D WAVEFORMS (Measured data sampled at 50 kHz) 51000 packets of 144 samples from 2017-12-15T08:57:25.573.999.

Processed Fri Dec 15 10:05:31 2017 by ELM ver.2012-10-06 from 001__elm20171215_085724__dat00.bin

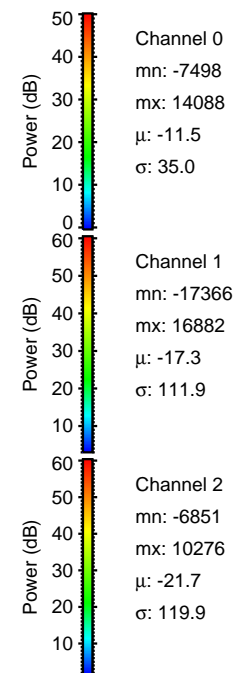
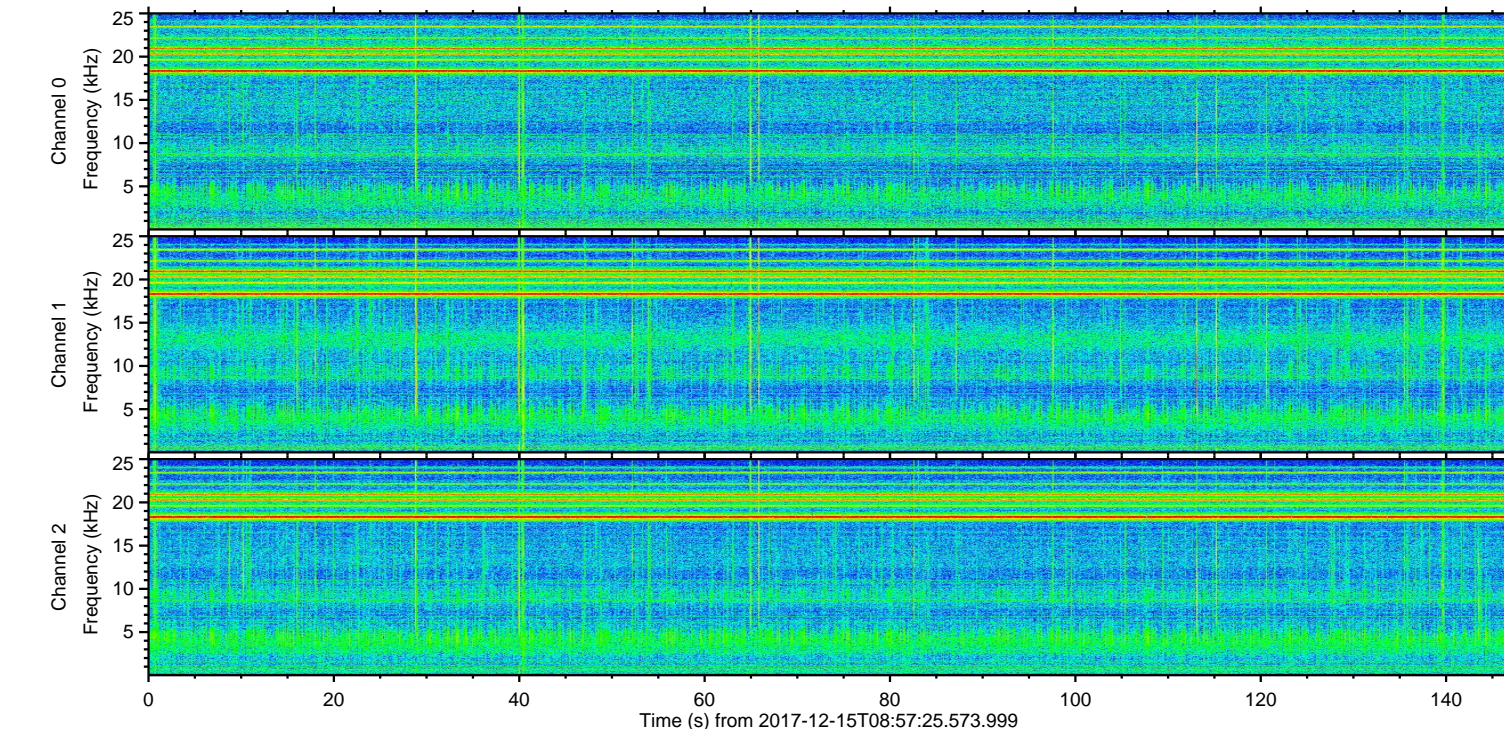
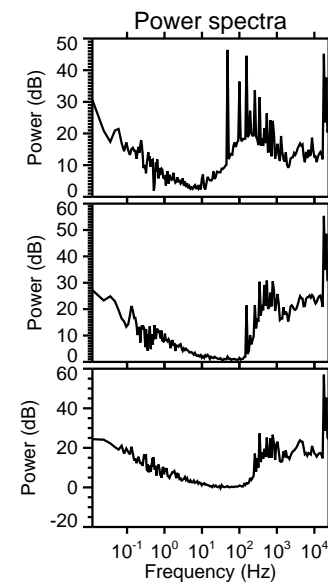
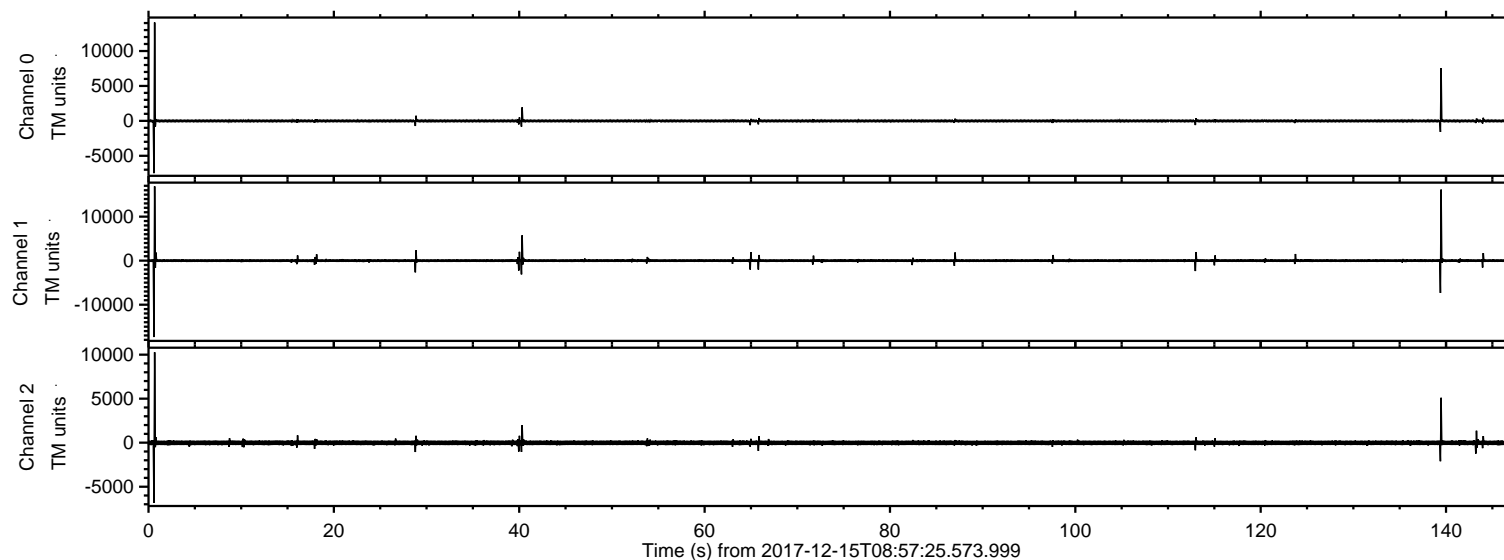

ELMAVAN 3D WAVEFORMS (Measured data sampled at 50 kHz) 51000 packets of 144 samples from 2017-12-15T08:57:25.573.999. Part 1/147

Processed Fri Dec 15 10:05:39 2017 by ELM ver.2012-10-06 from 001__elm20171215_085724__dat00.bin

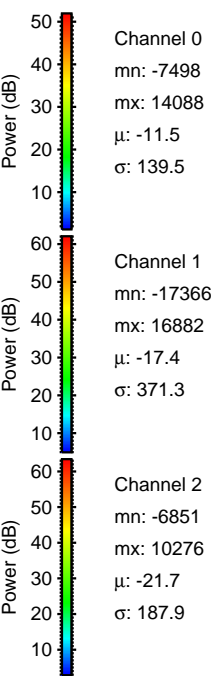
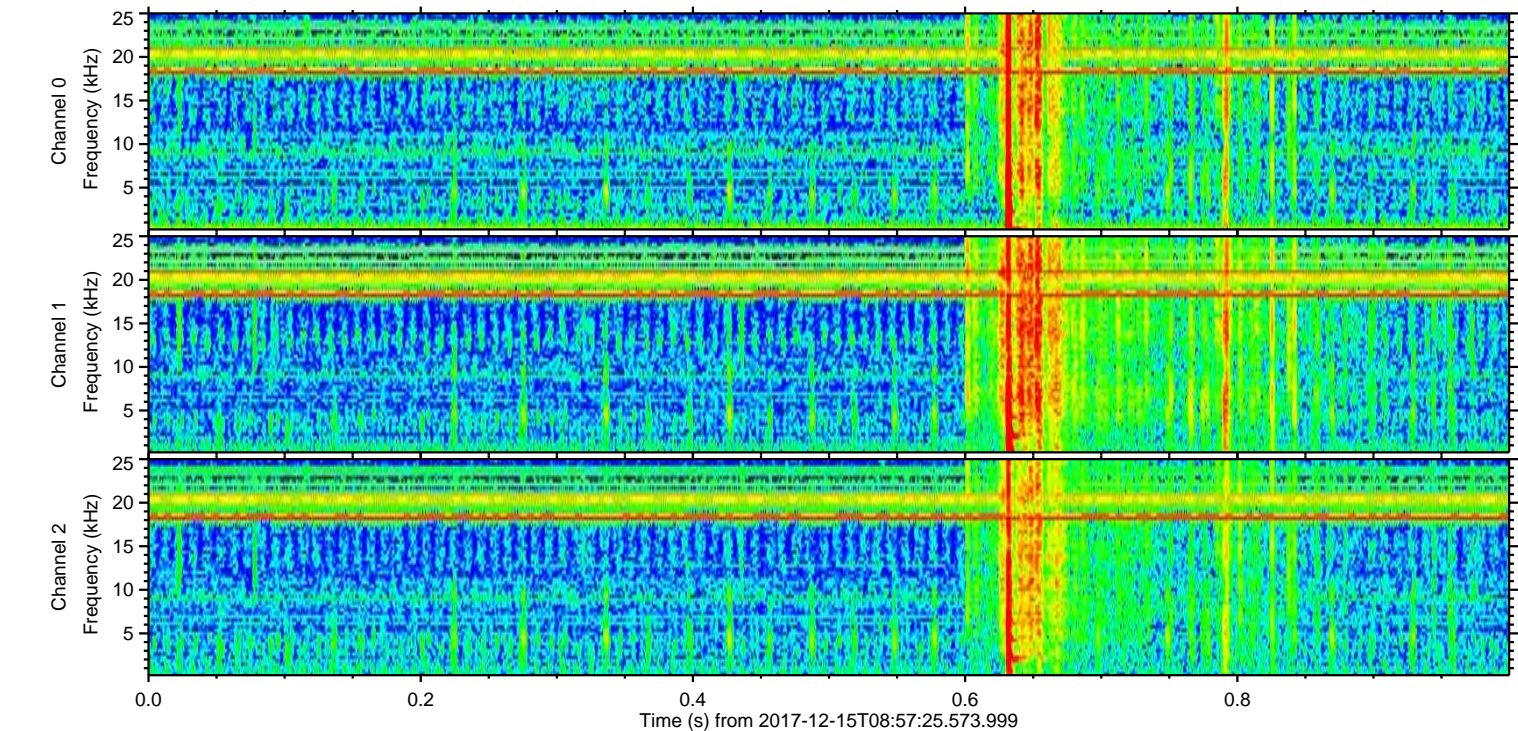
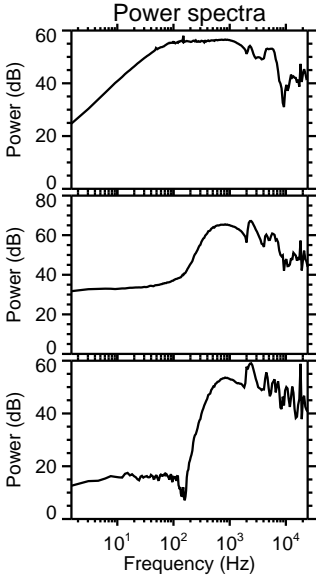
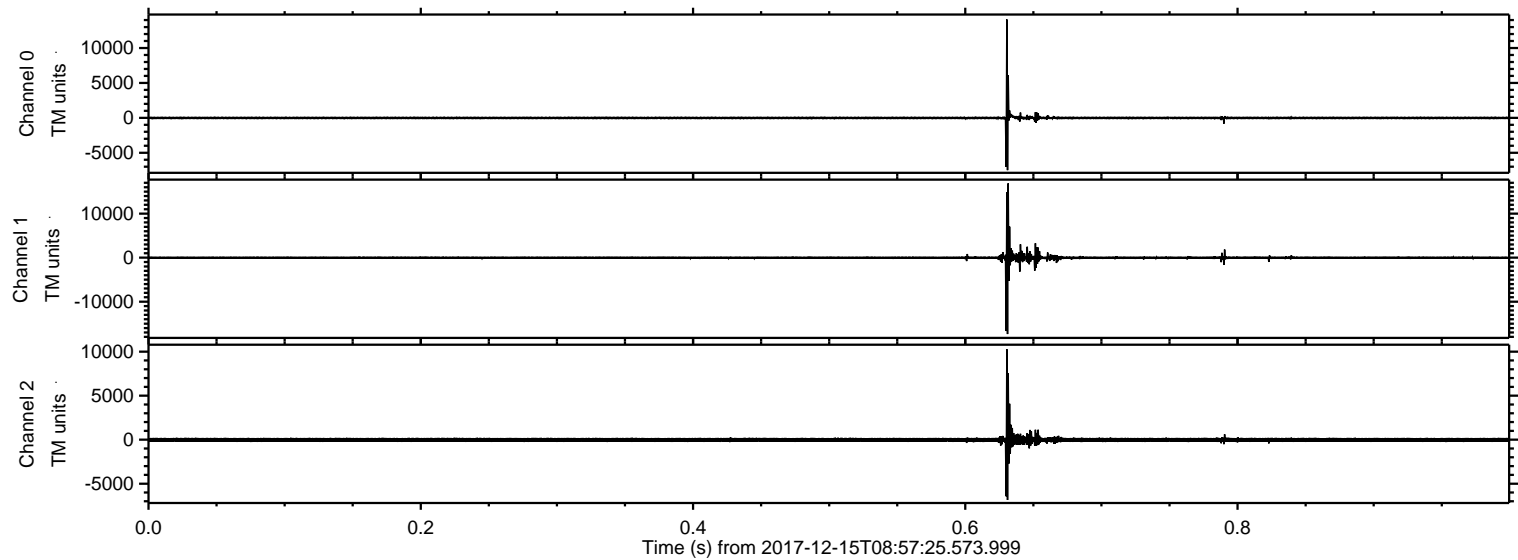

ELMAVAN 3D WAVEFORMS (Measured data sampled at 50 kHz) 51000 packets of 144 samples from 2017-12-15T08:57:25.573.999. Part 140/147

Processed Fri Dec 15 10:05:40 2017 by ELM ver.2012-10-06 from 001__elm20171215_085724__dat00.bin

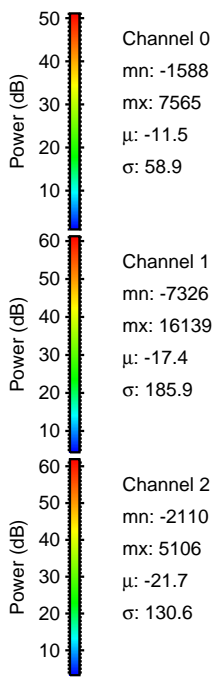
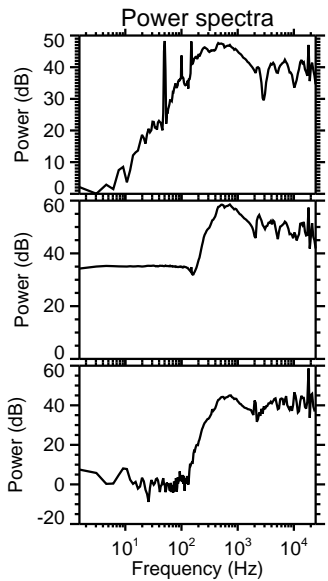
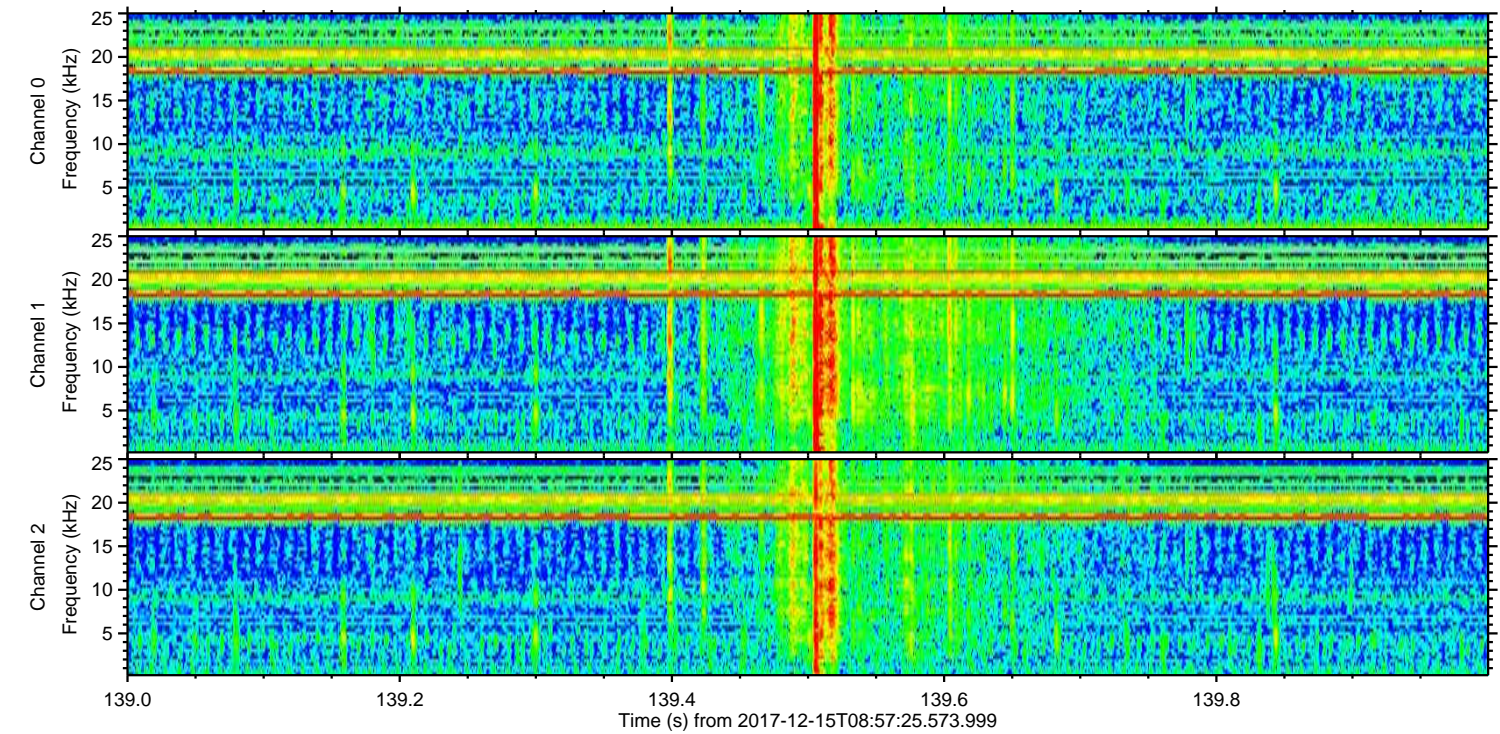
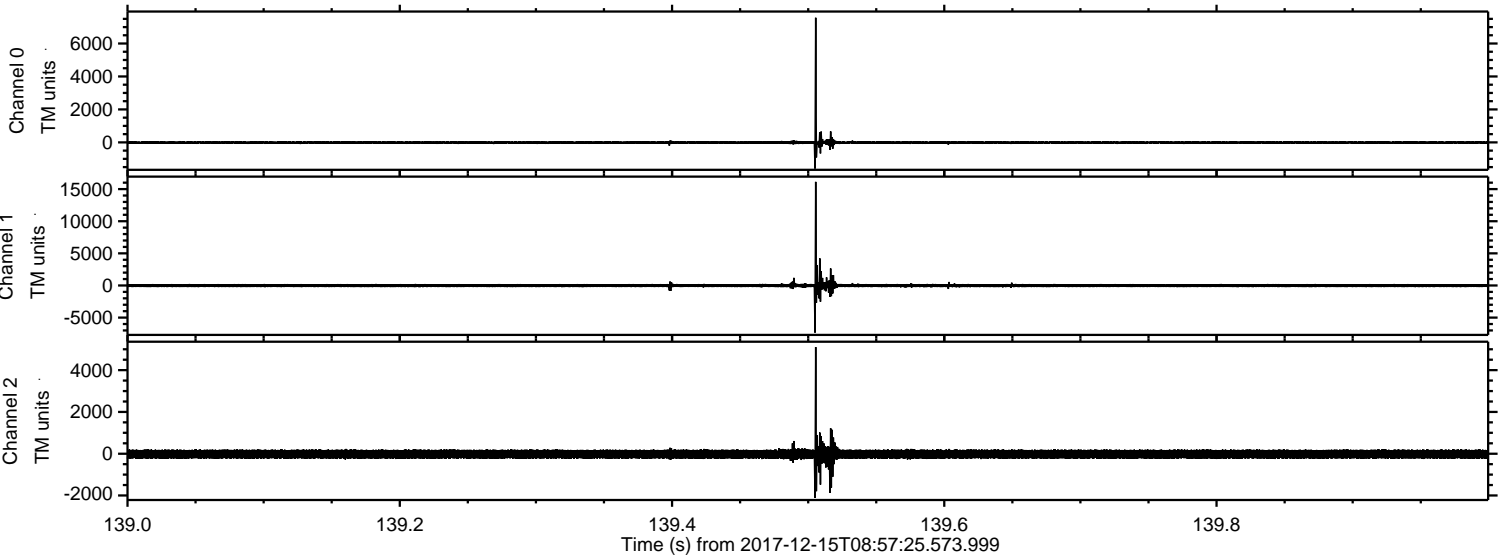

Processed Fri Dec 15 10:05:41 2017 by ELM ver.2012-10-06 from 001__elm20171215_085724__dat00.bin

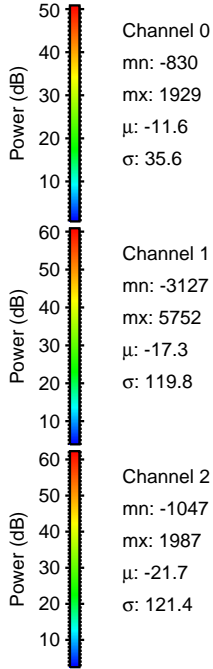
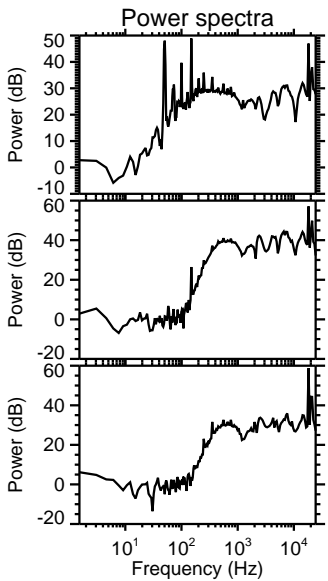
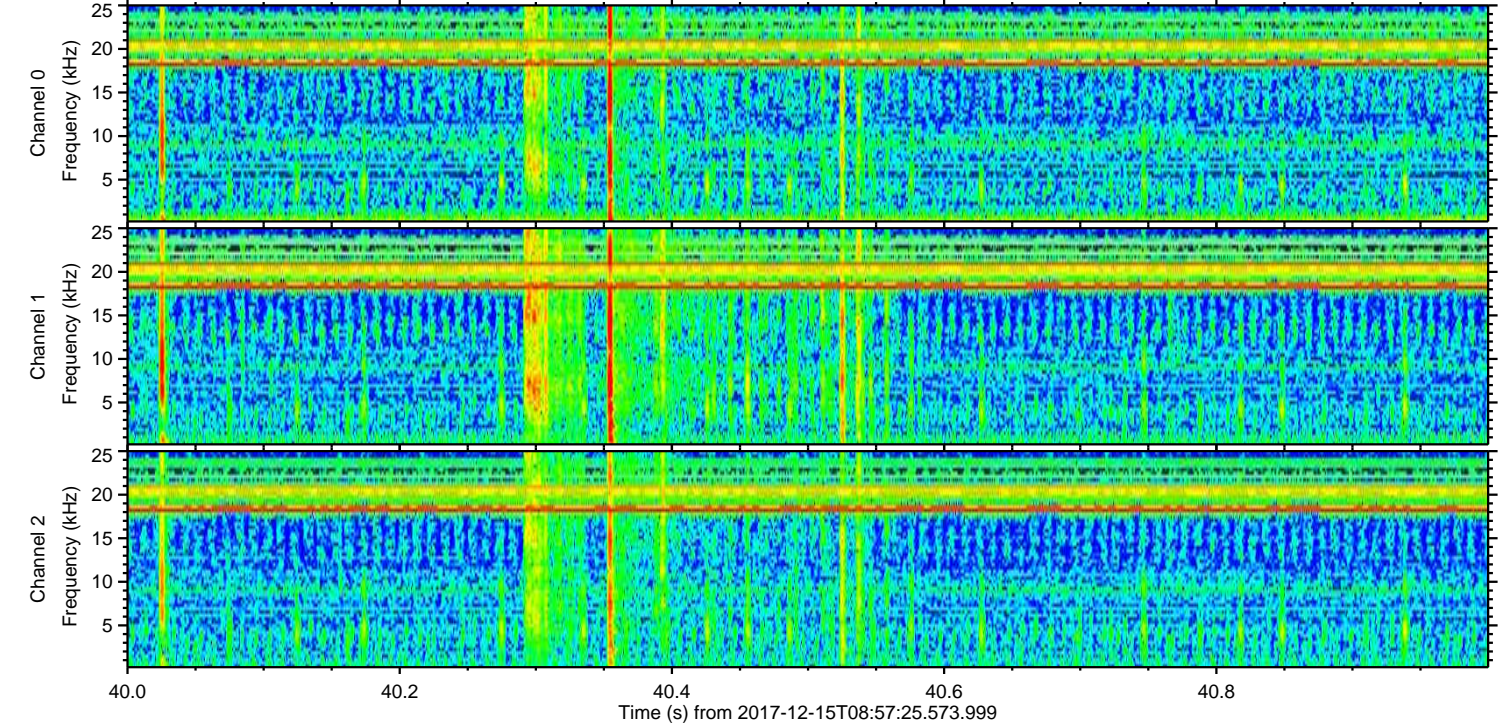
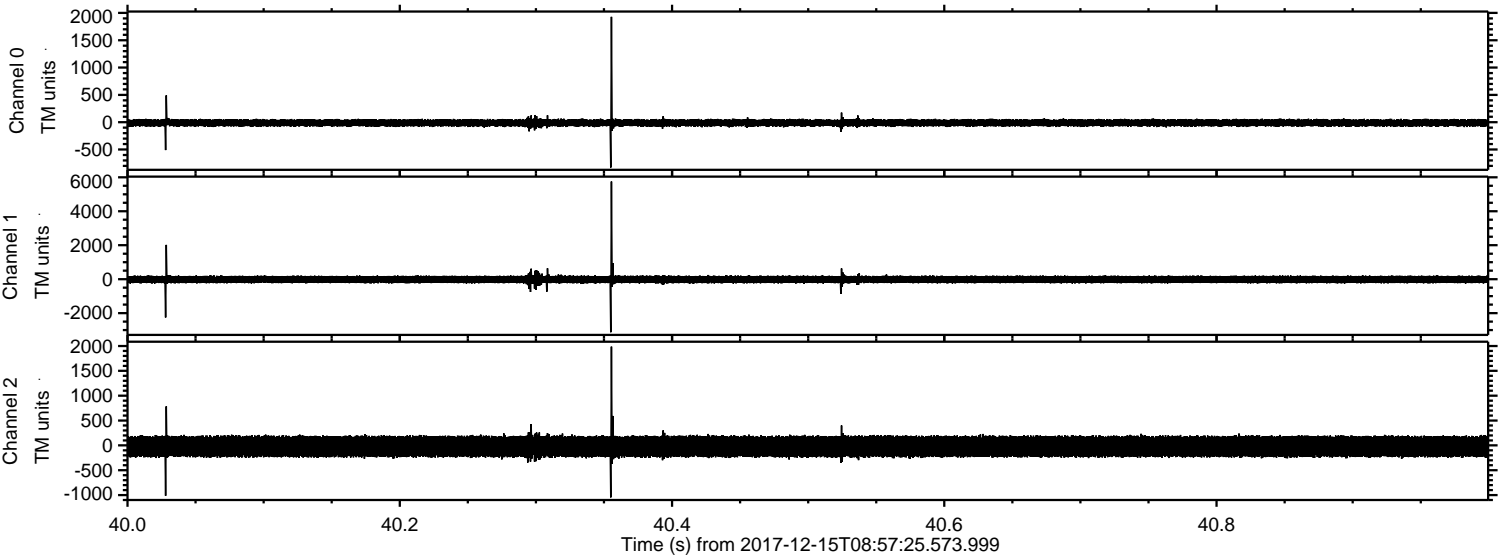

ELMAVAN 3D WAVEFORMS (Measured data sampled at 50 kHz) 51000 packets of 144 samples from 2017-12-15T08:57:25.573.999. Part 29/147

Processed Fri Dec 15 10:05:41 2017 by ELM ver.2012-10-06 from 001__elm20171215_085724__dat00.bin

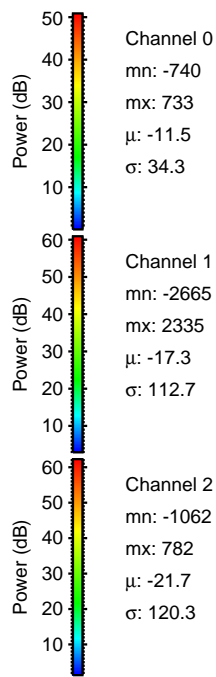
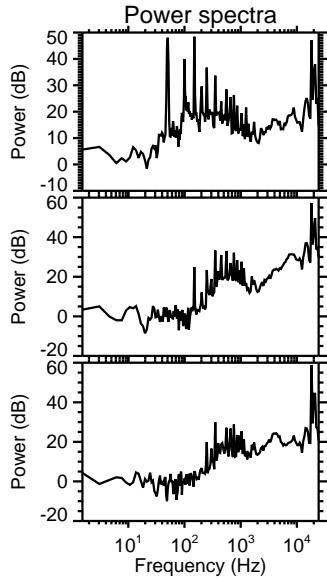
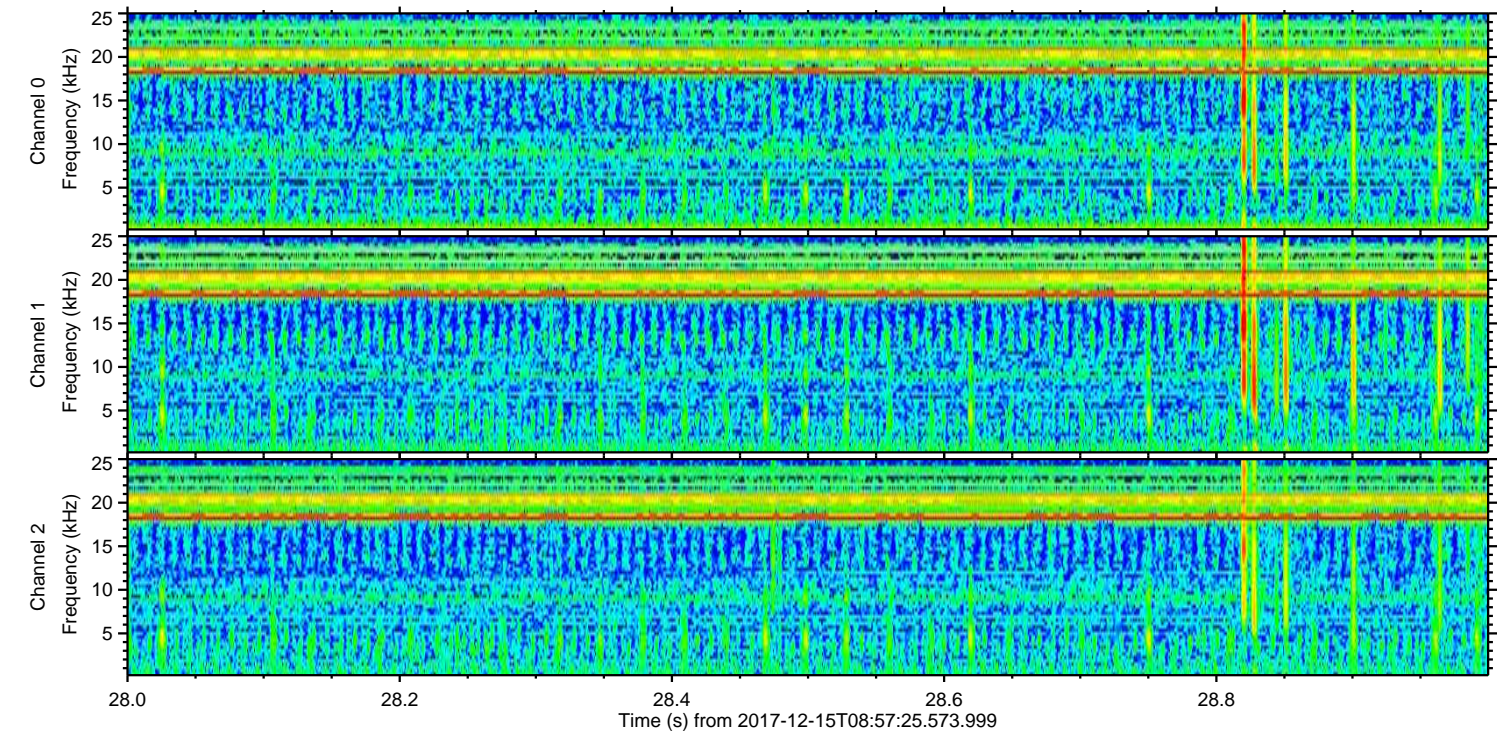
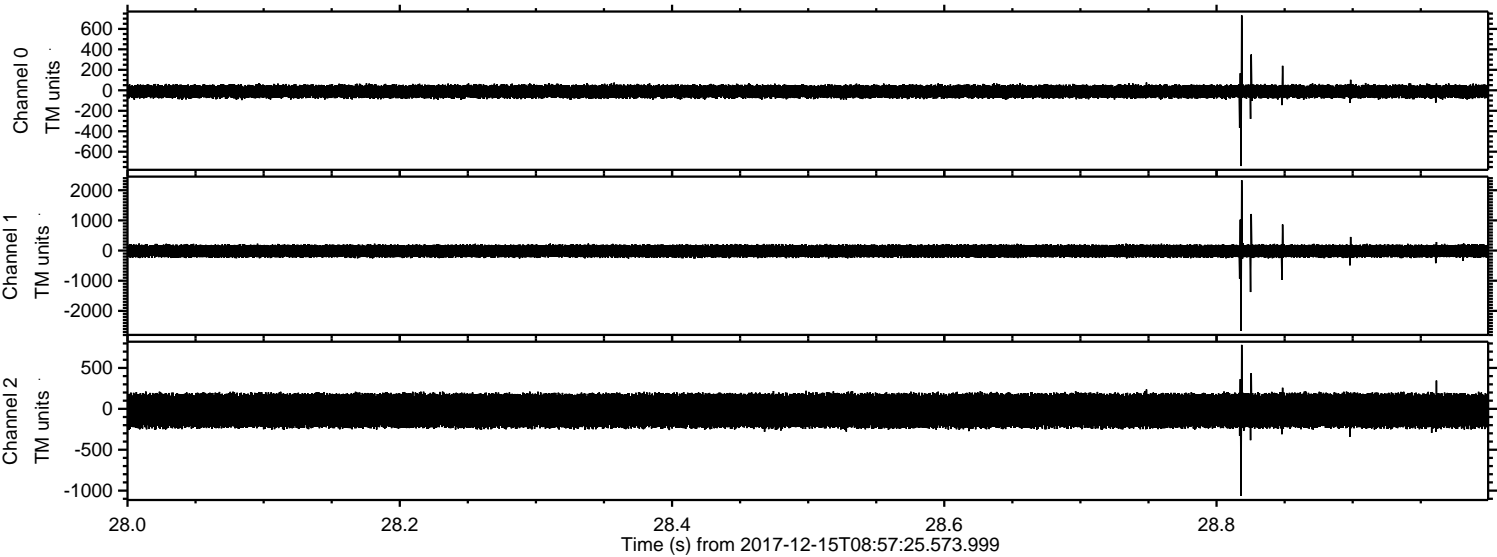

Channel 0
mn: -740
mx: 733
 μ : -11.5
 σ : 34.3

Channel 1
mn: -2665
mx: 2335
 μ : -17.3
 σ : 112.7

Channel 2
mn: -1062
mx: 782
 μ : -21.7
 σ : 120.3

ELMAVAN 3D WAVEFORMS (Measured data sampled at 50 kHz) 51000 packets of 144 samples from 2017-12-15T08:57:25.573.999. Part 114/147

Processed Fri Dec 15 10:05:42 2017 by ELM ver.2012-10-06 from 001__elm20171215_085724__dat00.bin

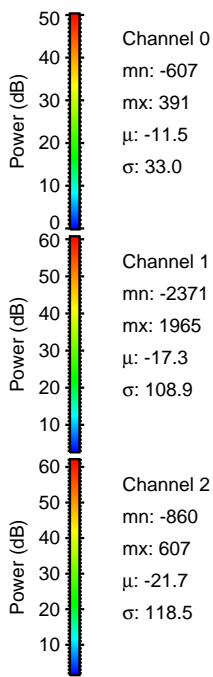
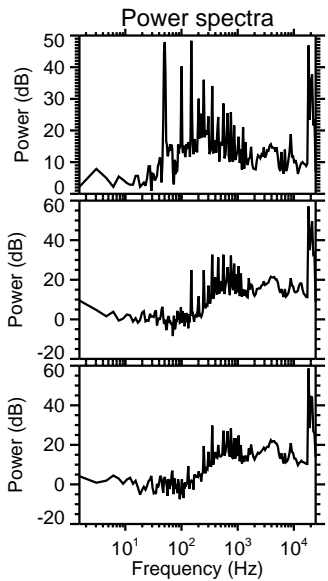
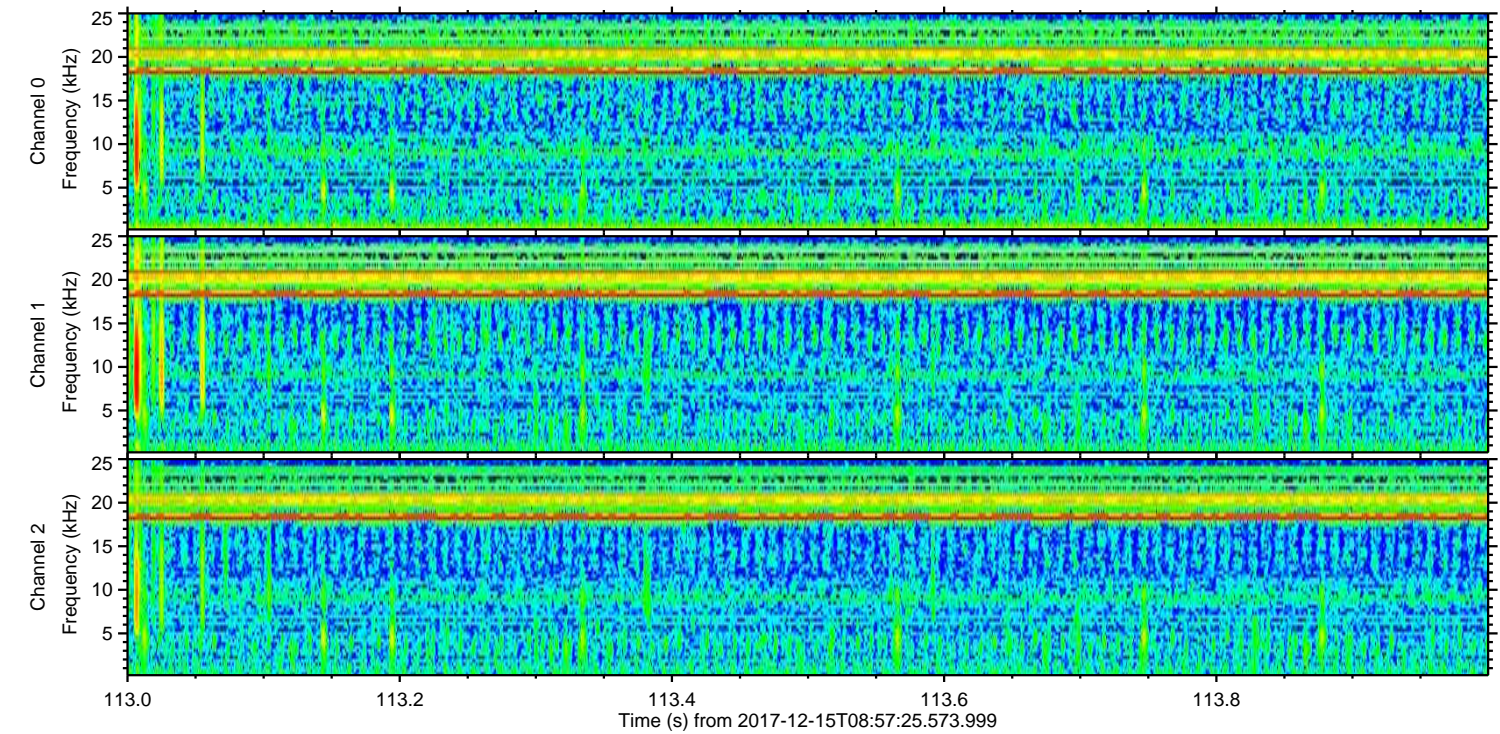
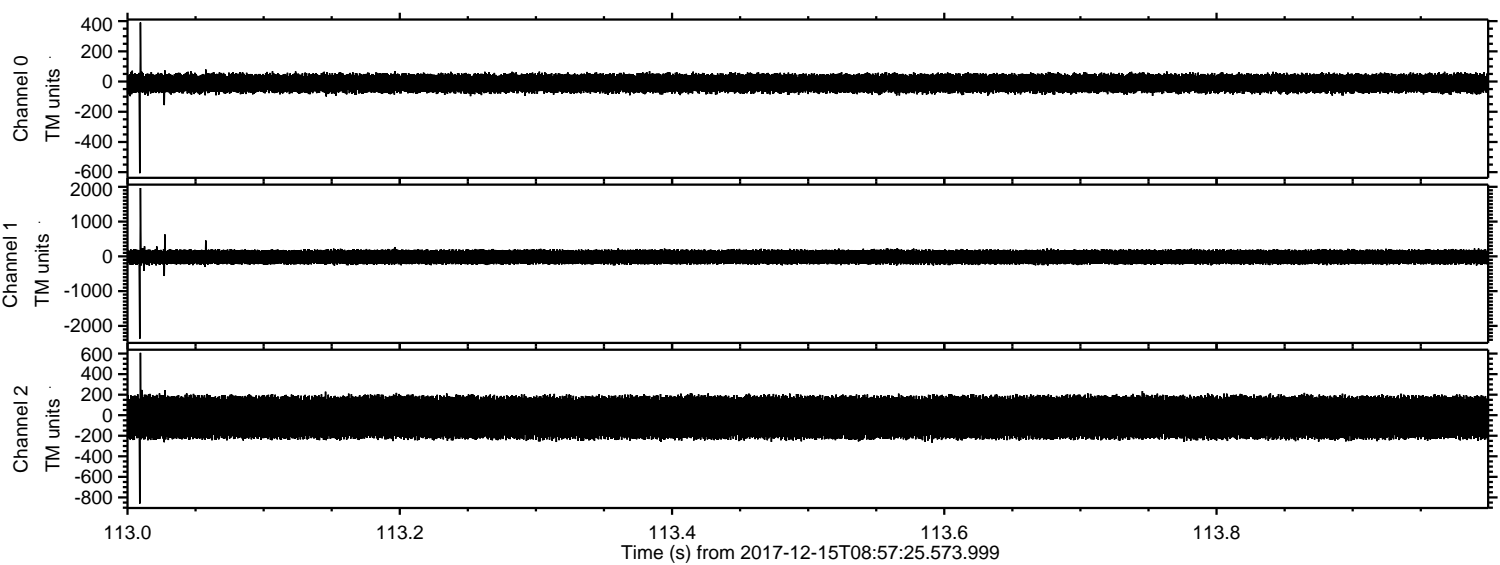

Channel 0
mn: -607
mx: 391
 μ : -11.5
 σ : 33.0

Channel 1
mn: -2371
mx: 1965
 μ : -17.3
 σ : 108.9

Channel 2
mn: -860
mx: 607
 μ : -21.7
 σ : 118.5

Processed Fri Dec 15 10:05:43 2017 by ELM ver.2012-10-06 from 001__elm20171215_085724__dat00.bin

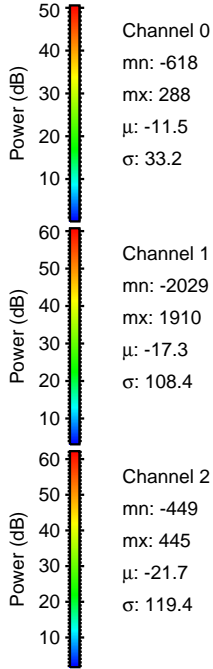
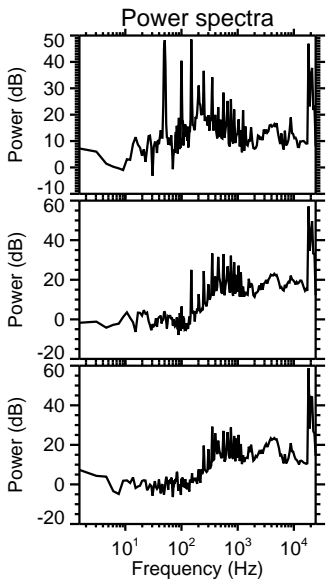
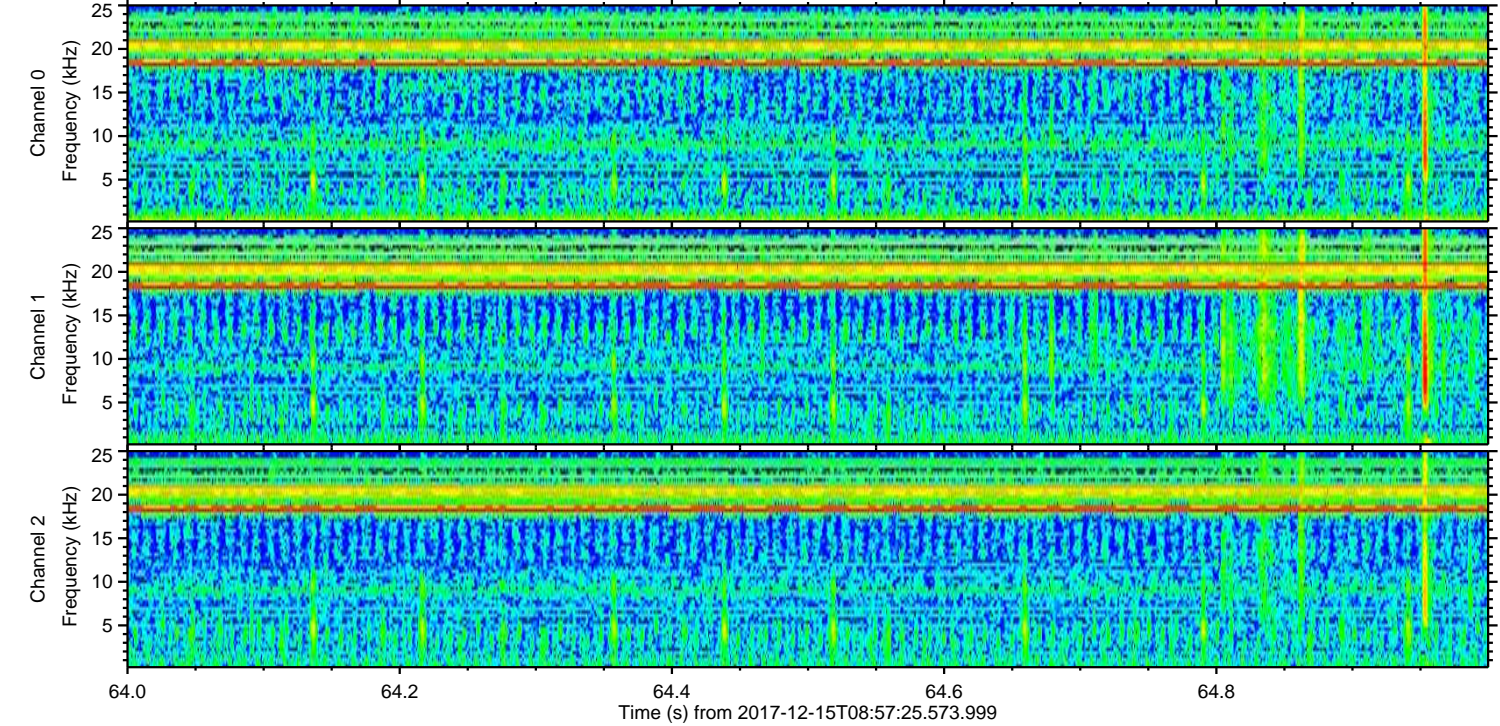
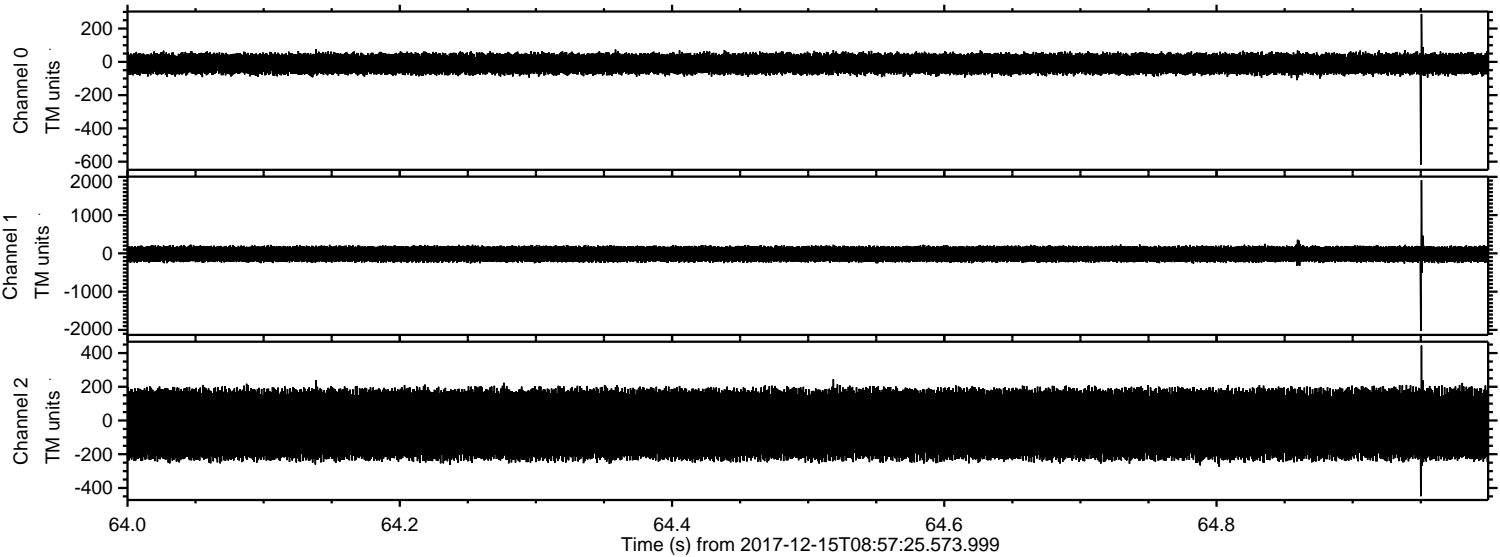

Processed Fri Dec 15 10:05:44 2017 by ELM ver.2012-10-06 from 001__elm20171215_085724__dat00.bin

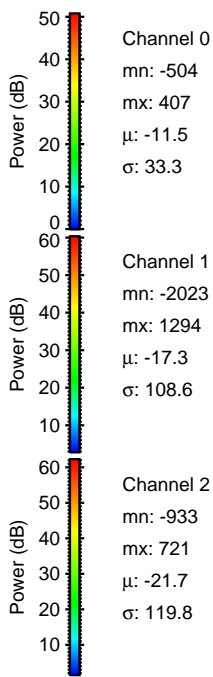
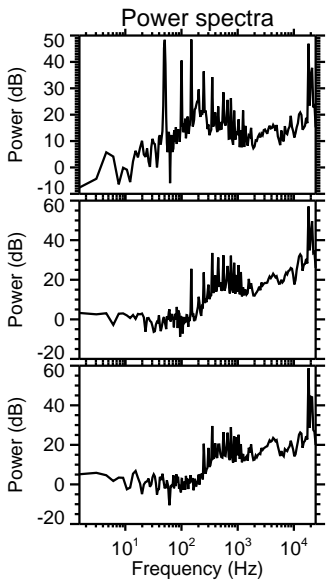
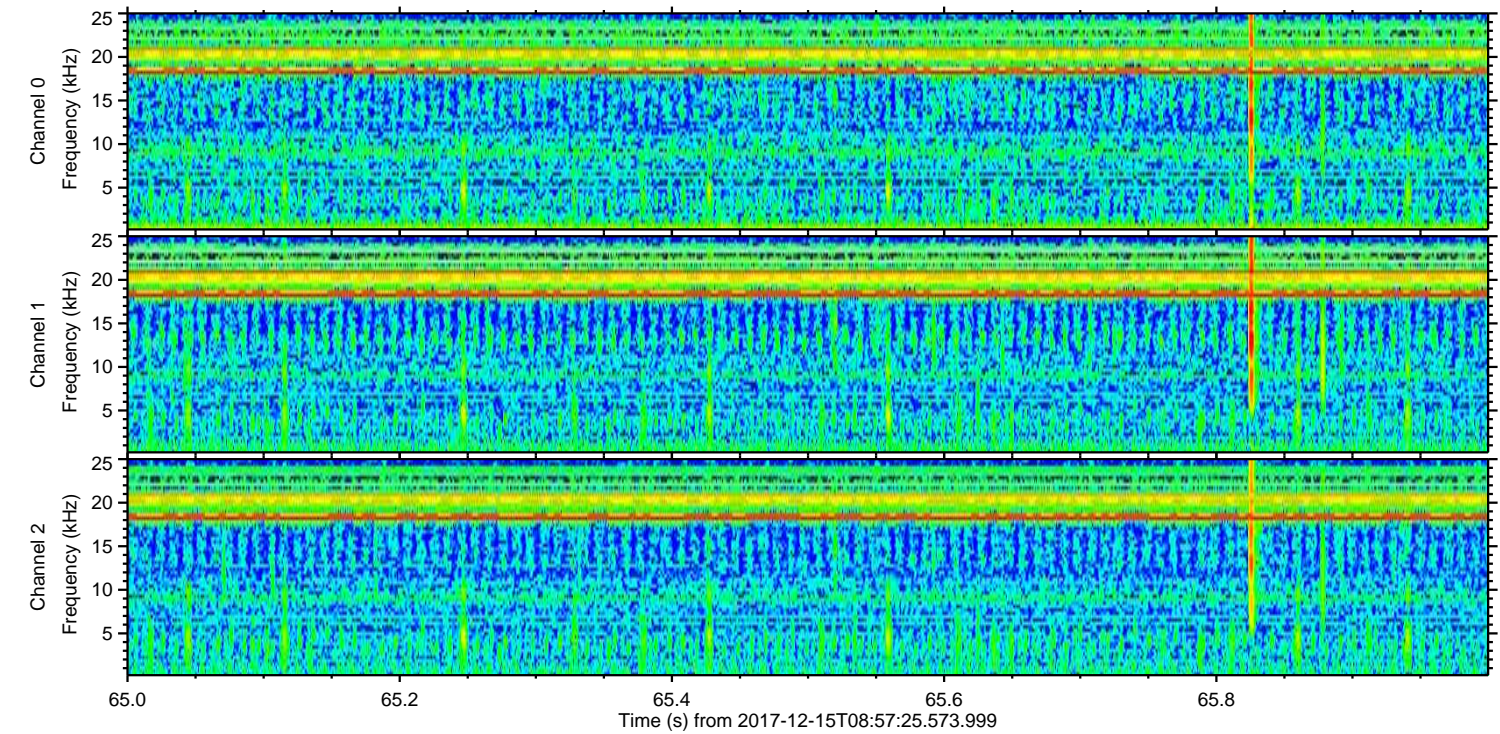
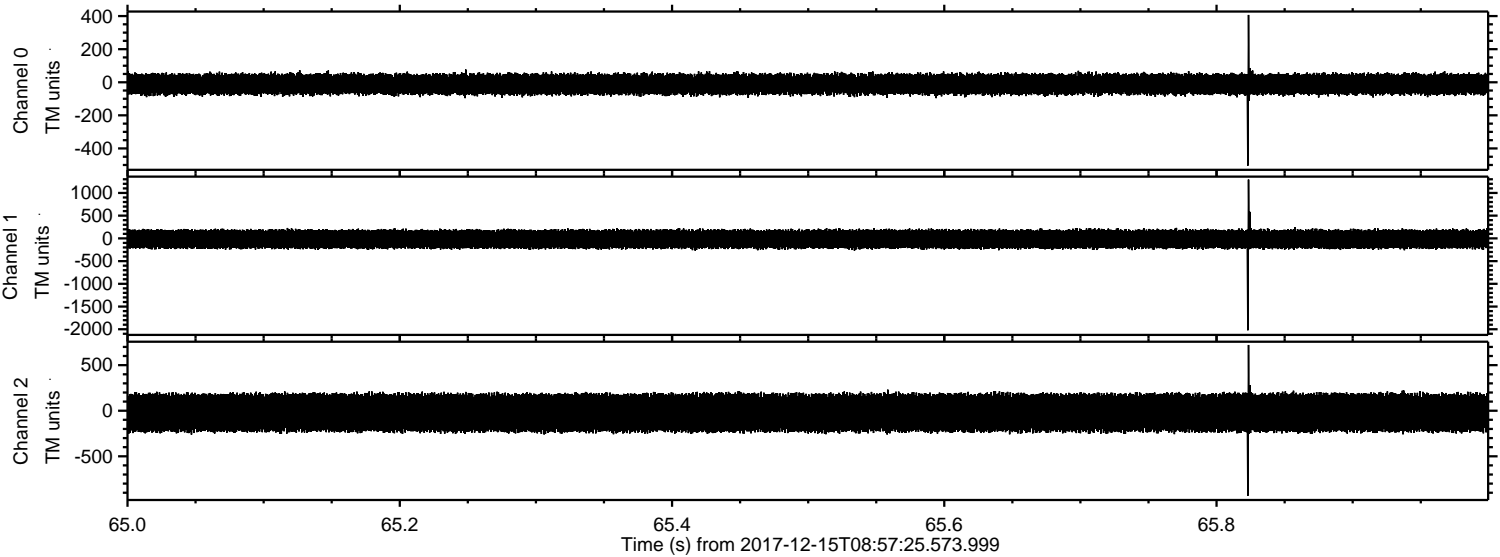

Processed Fri Dec 15 10:05:45 2017 by ELM ver.2012-10-06 from 001__elm20171215_085724__dat00.bin

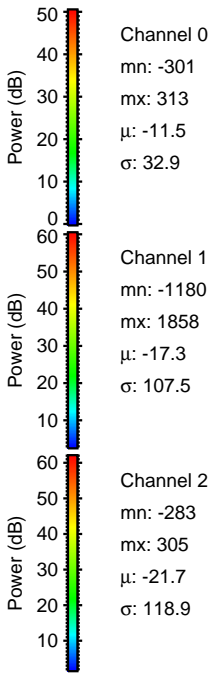
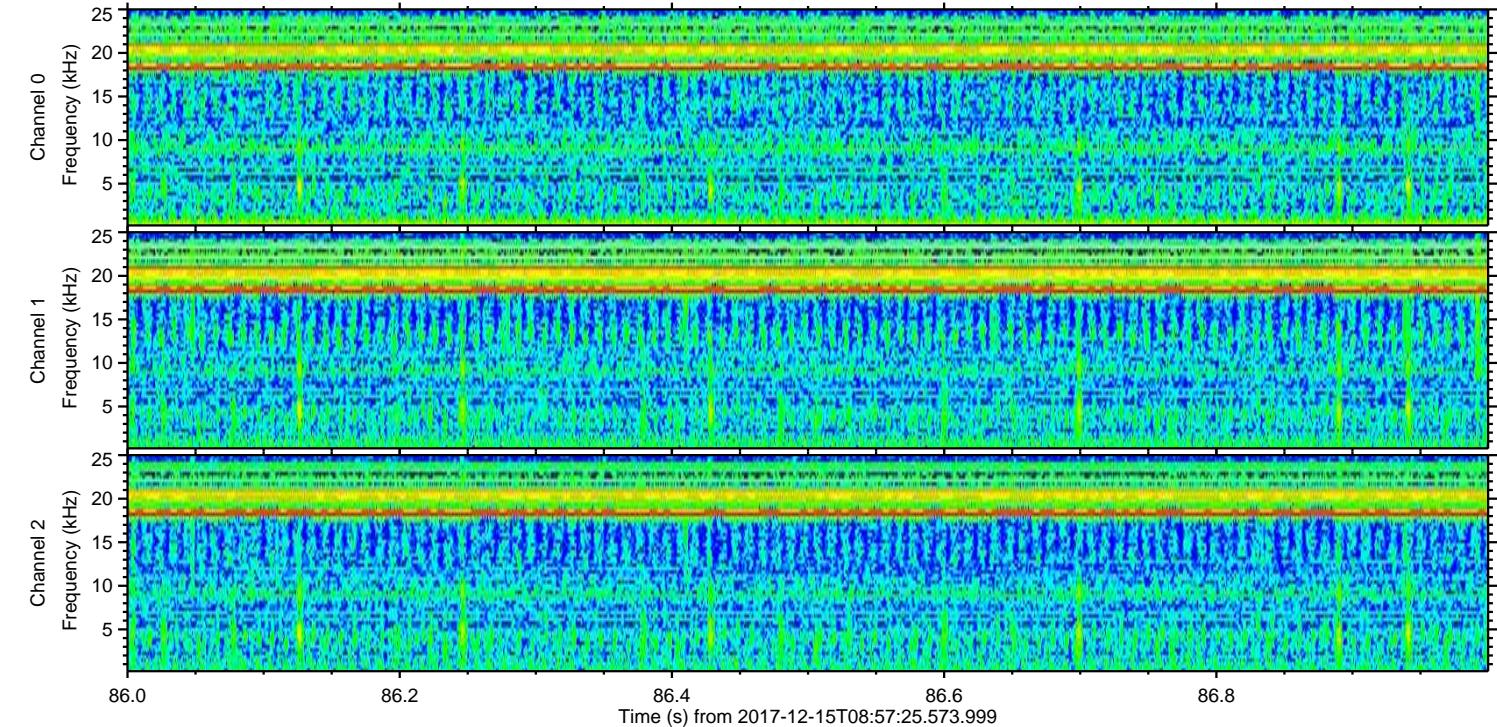
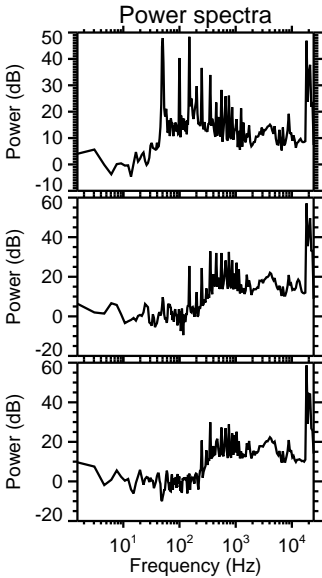
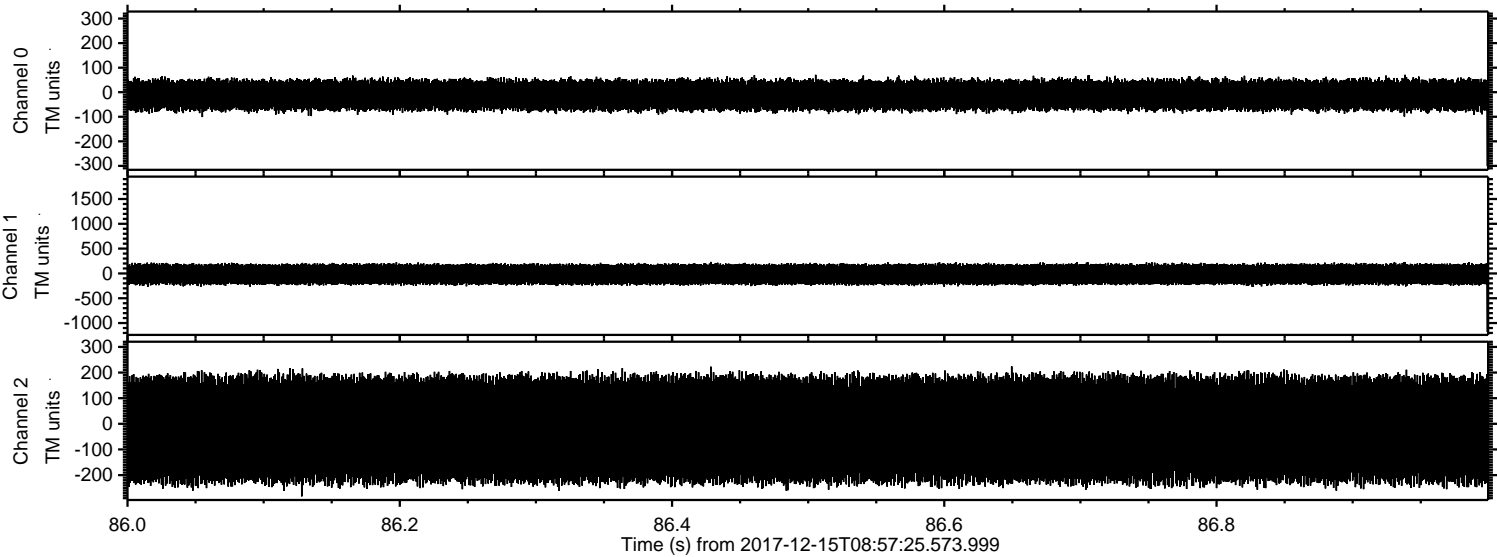

ELMAVAN 3D WAVEFORMS (Measured data sampled at 50 kHz) 51000 packets of 144 samples from 2017-12-15T08:57:25.573.999. Part 145/147

Processed Fri Dec 15 10:05:45 2017 by ELM ver.2012-10-06 from 001__elm20171215_085724__dat00.bin

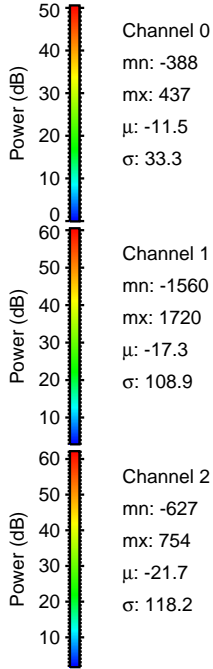
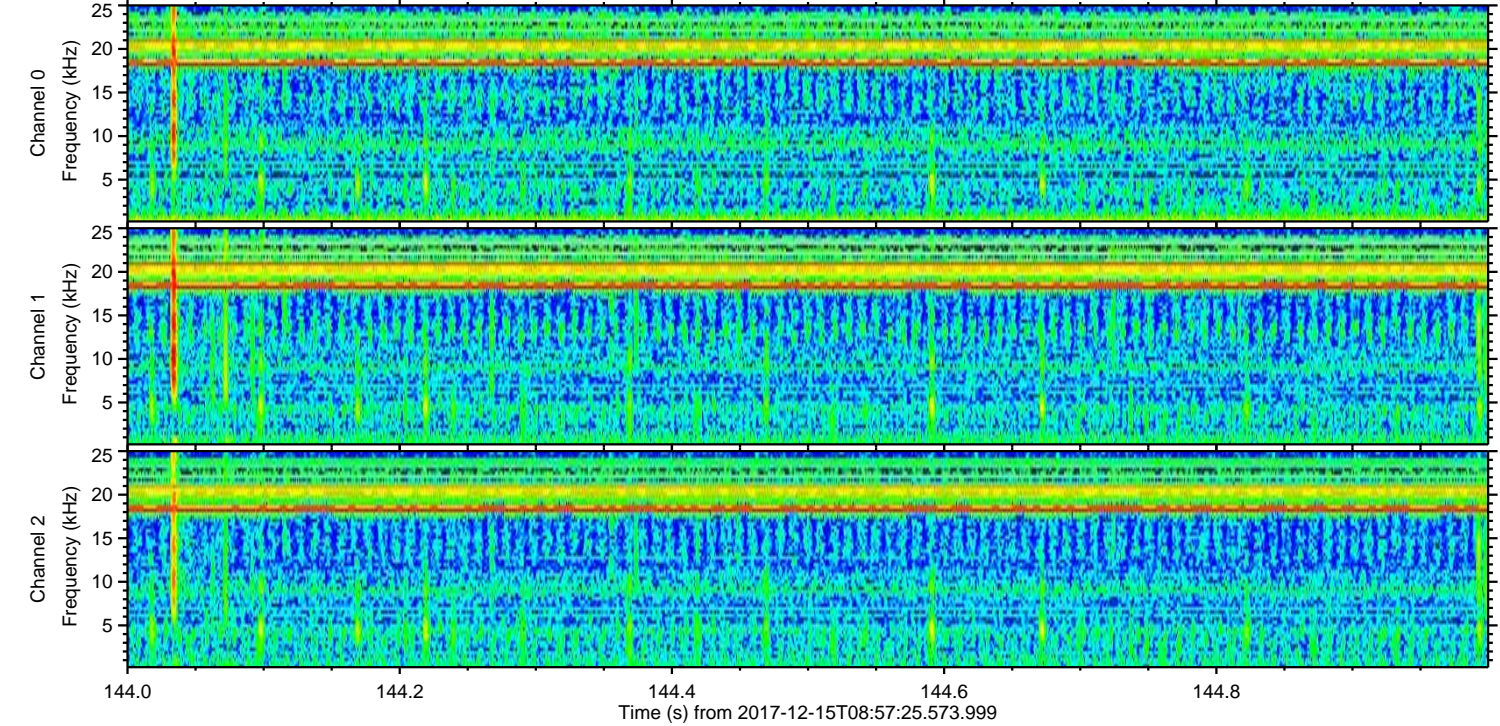
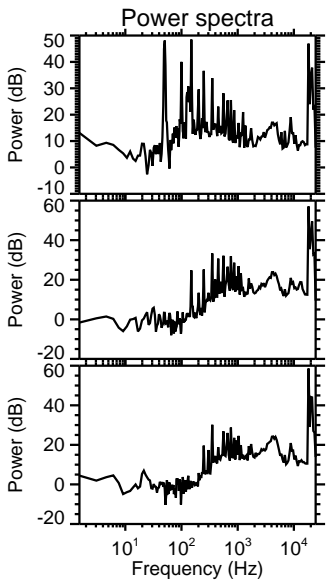
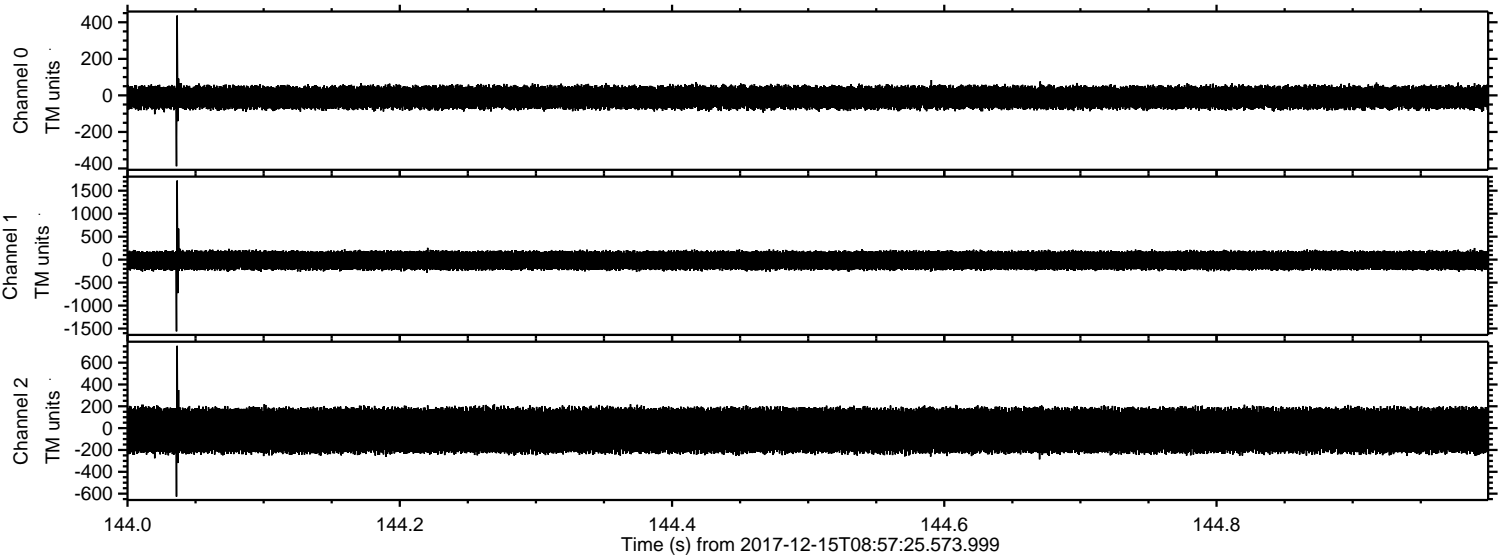

Channel 0
mn: -388
mx: 437
 μ : -11.5
 σ : 33.3

Channel 1
mn: -1560
mx: 1720
 μ : -17.3
 σ : 108.9

Channel 2
mn: -627
mx: 754
 μ : -21.7
 σ : 118.2

ELMAVAN 3D WAVEFORMS (Measured data sampled at 50 kHz) 51000 packets of 144 samples from 2017-12-15T08:57:25.573.999. Part 128/147

Processed Fri Dec 15 10:05:46 2017 by ELM ver.2012-10-06 from 001__elm20171215_085724__dat00.bin

