

ELMAVAN 3D WAVEFORMS (Measured data sampled at 50 kHz) 51000 packets of 144 samples from 2017-12-15T06:02:17.539.999.

Processed Fri Dec 15 07:10:37 2017 by ELM ver.2012-10-06 from 001__elm20171215_060216__dat00.bin

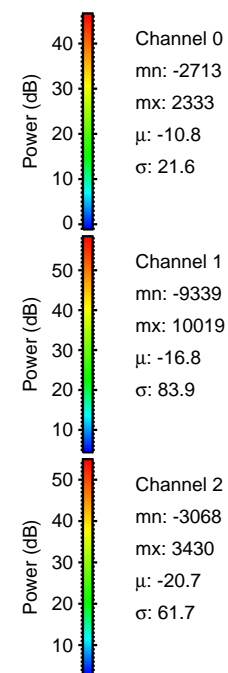

Processed Fri Dec 15 07:10:45 2017 by ELM ver.2012-10-06 from 001__elm20171215_060216__dat00.bin

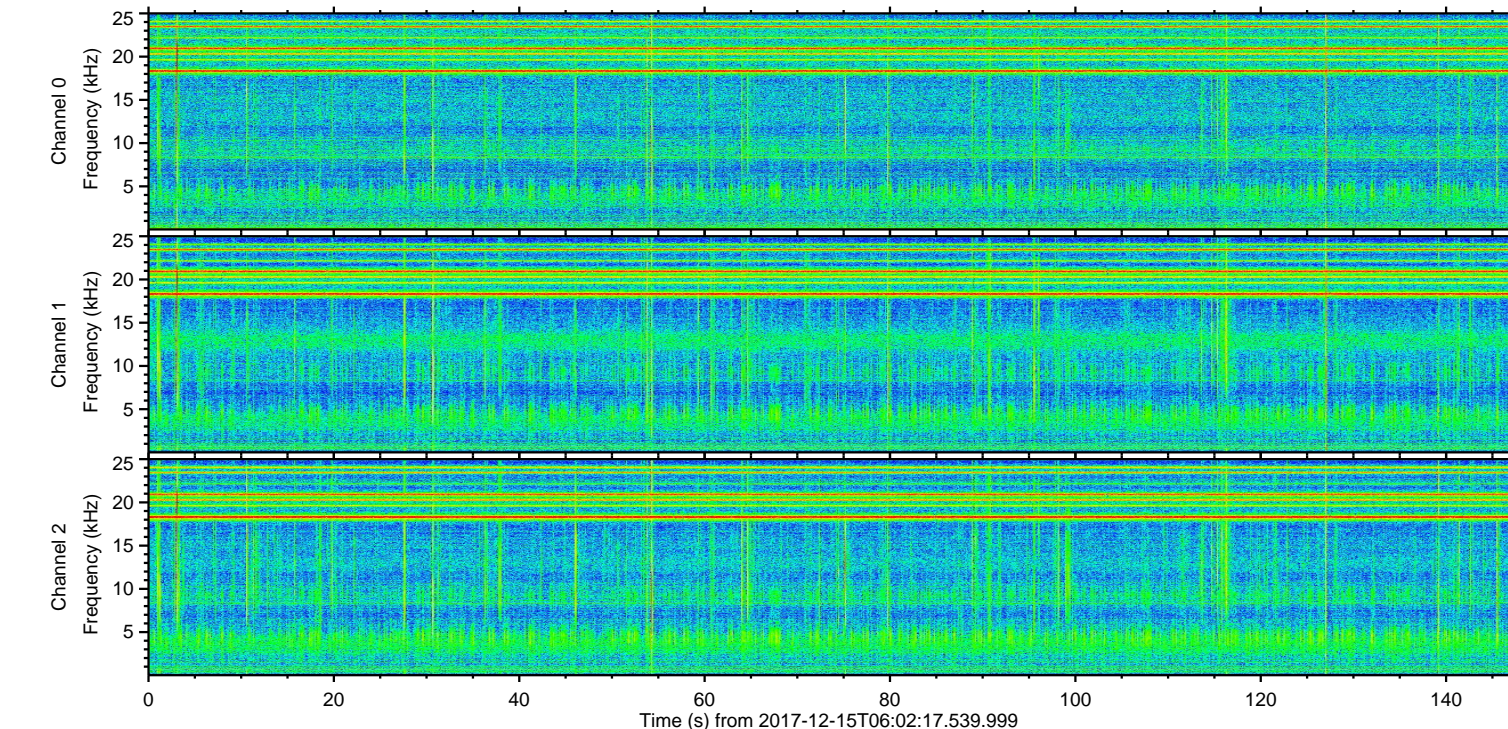
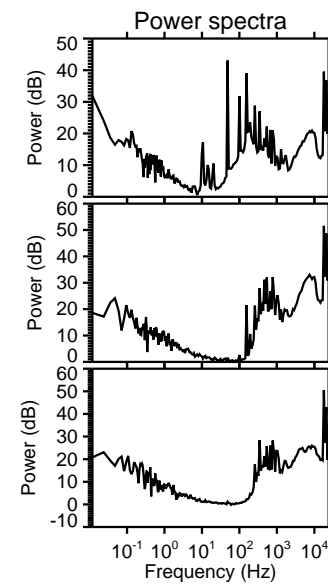
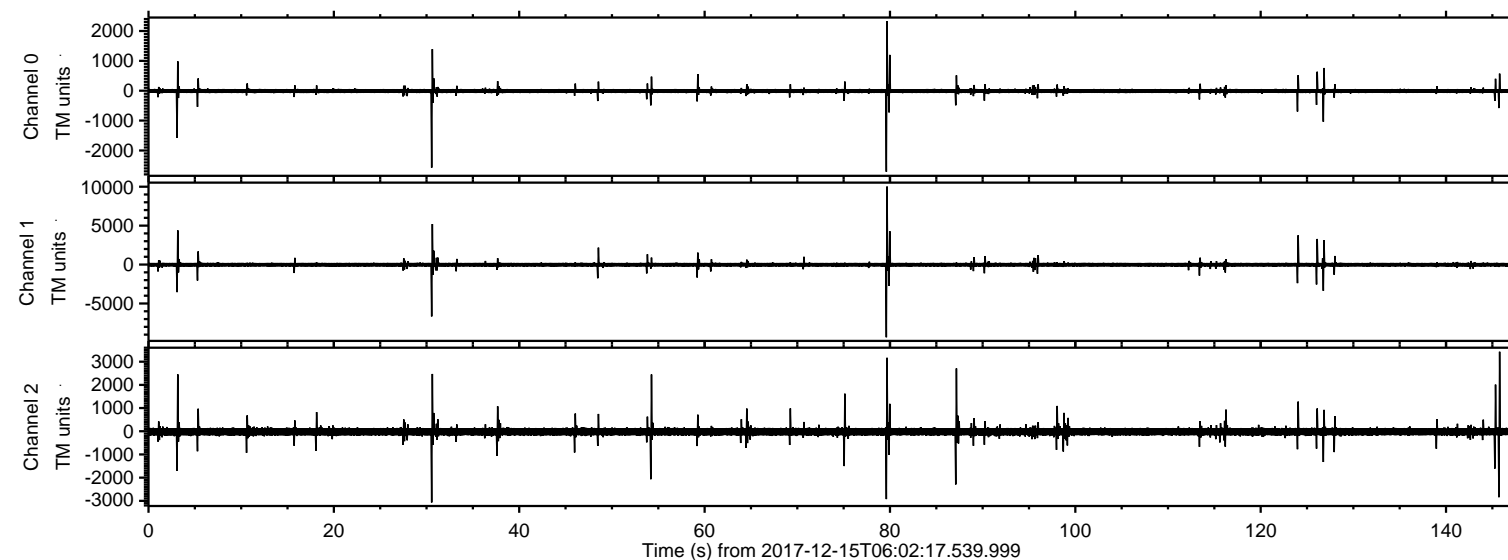
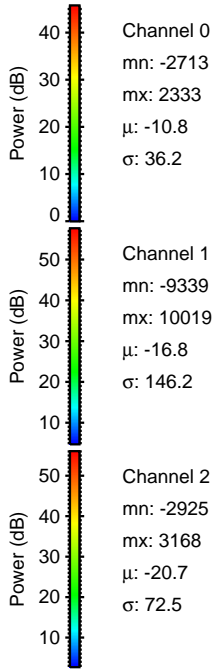
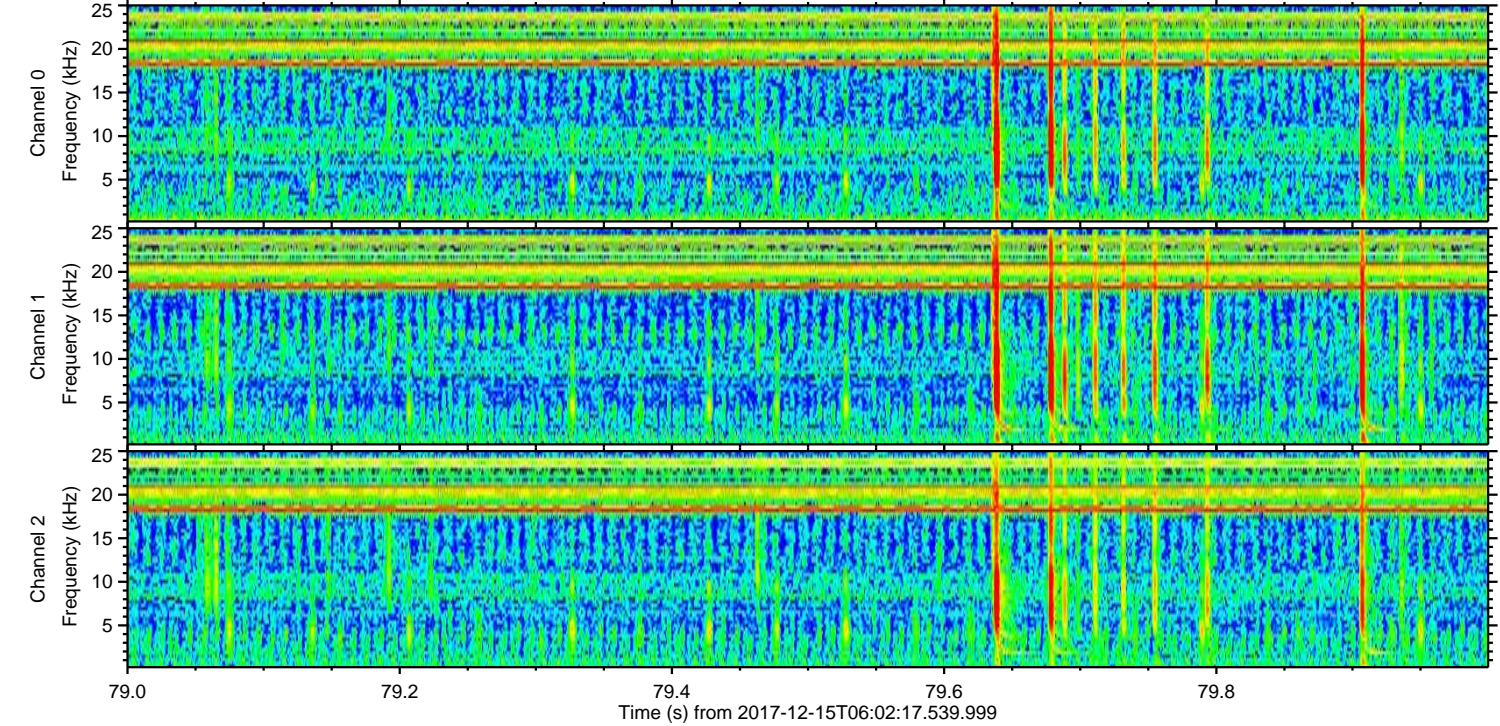
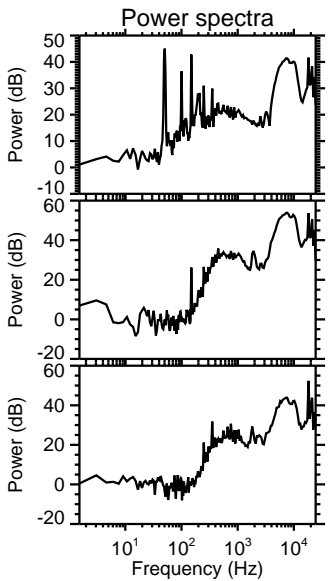
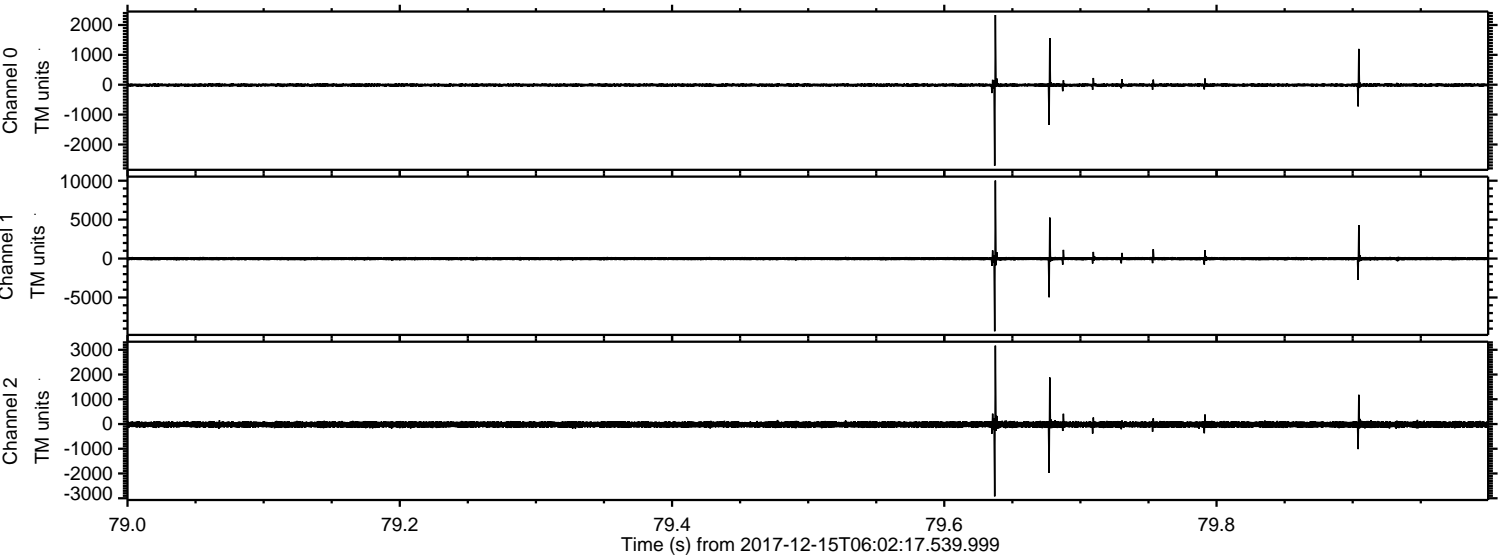

ELMAVAN 3D WAVEFORMS (Measured data sampled at 50 kHz) 51000 packets of 144 samples from 2017-12-15T06:02:17.539.999. Part 31/147

Processed Fri Dec 15 07:10:46 2017 by ELM ver.2012-10-06 from 001__elm20171215_060216__dat00.bin

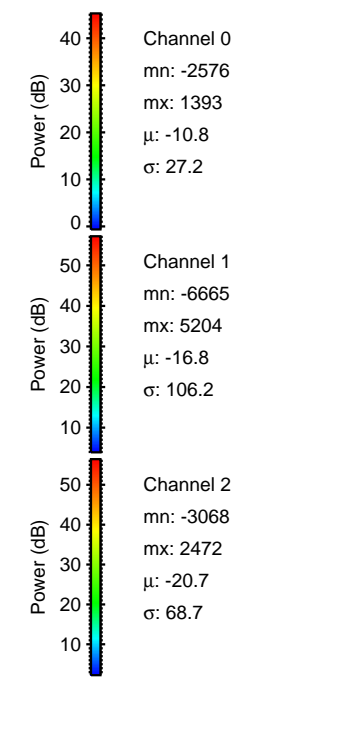
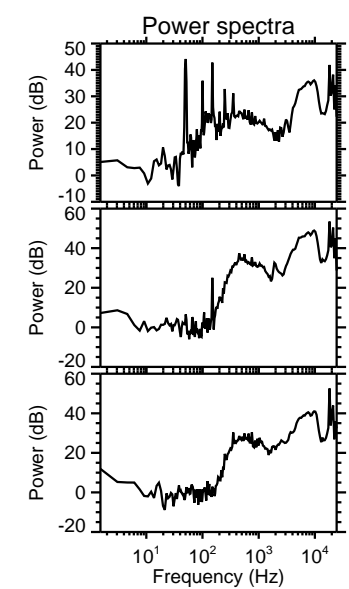
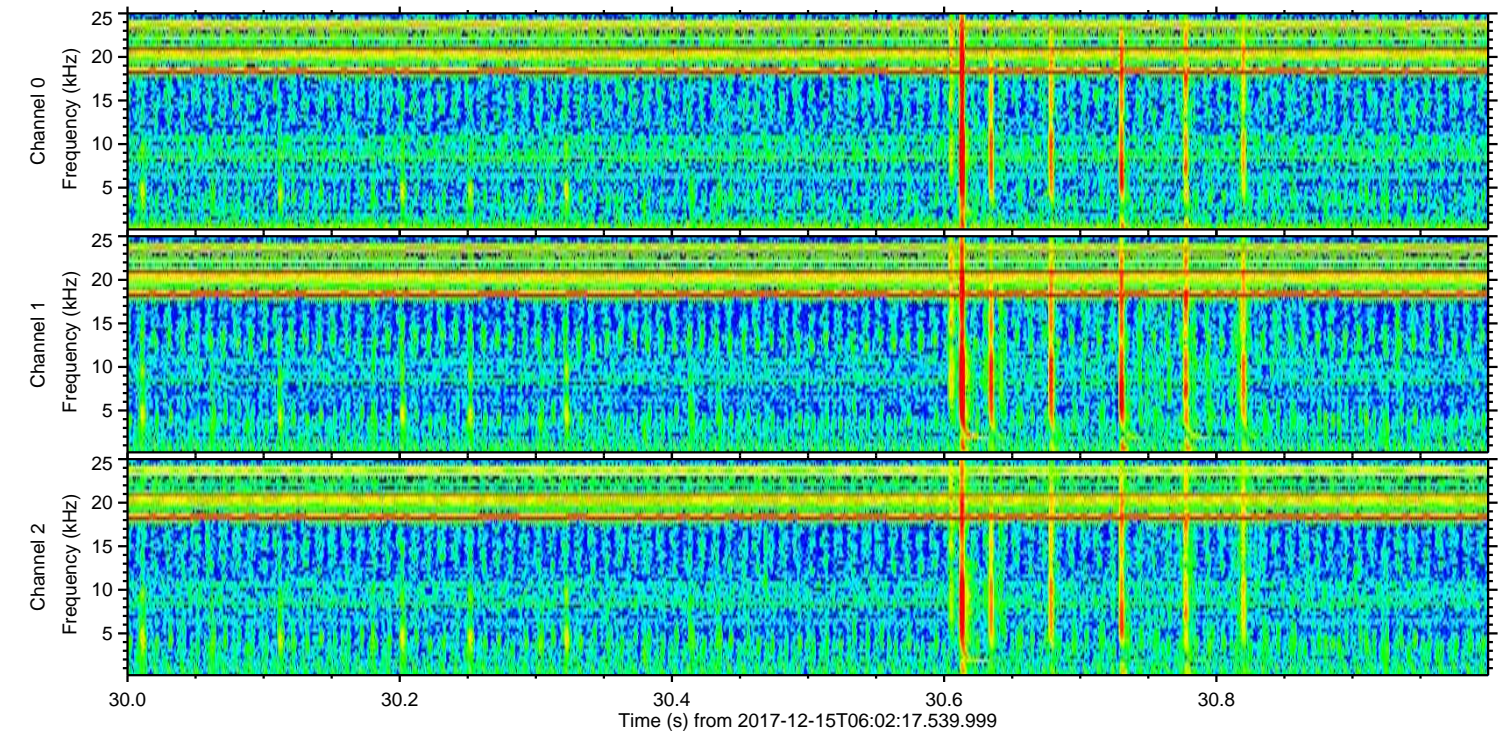
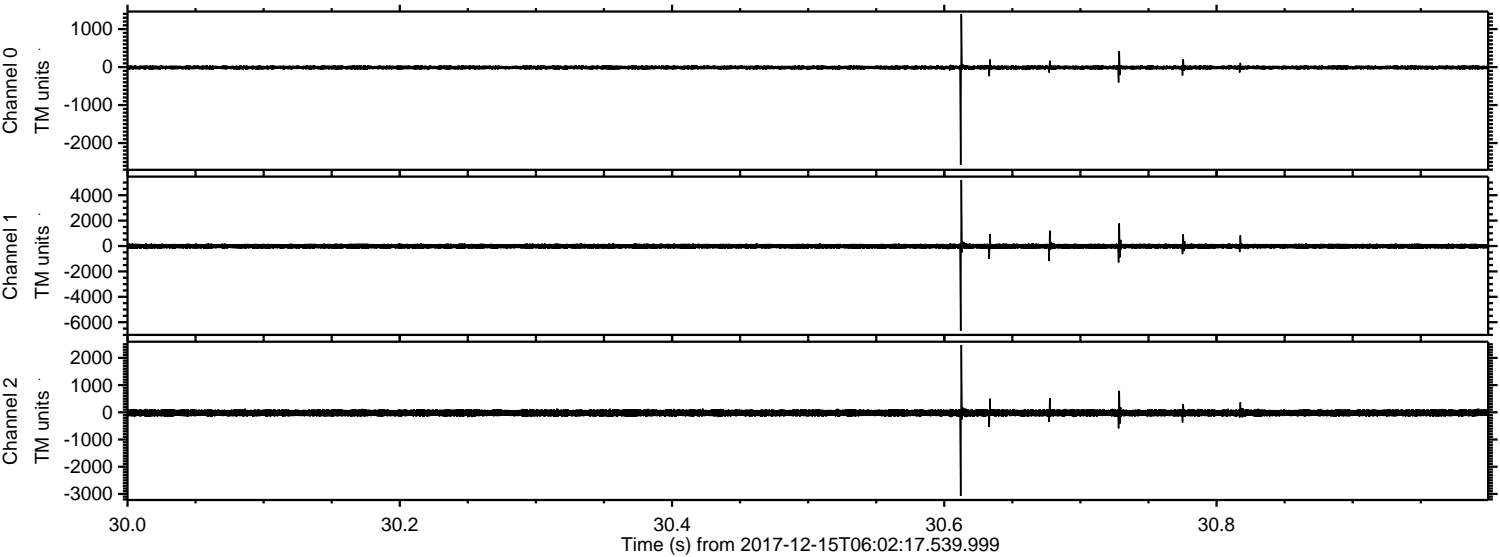

Processed Fri Dec 15 07:10:46 2017 by ELM ver.2012-10-06 from 001__elm20171215_060216__dat00.bin

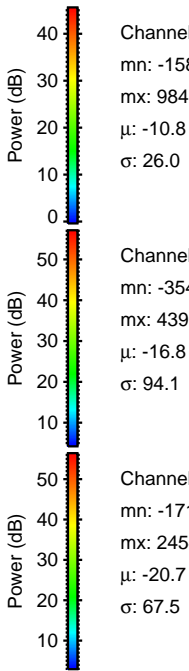
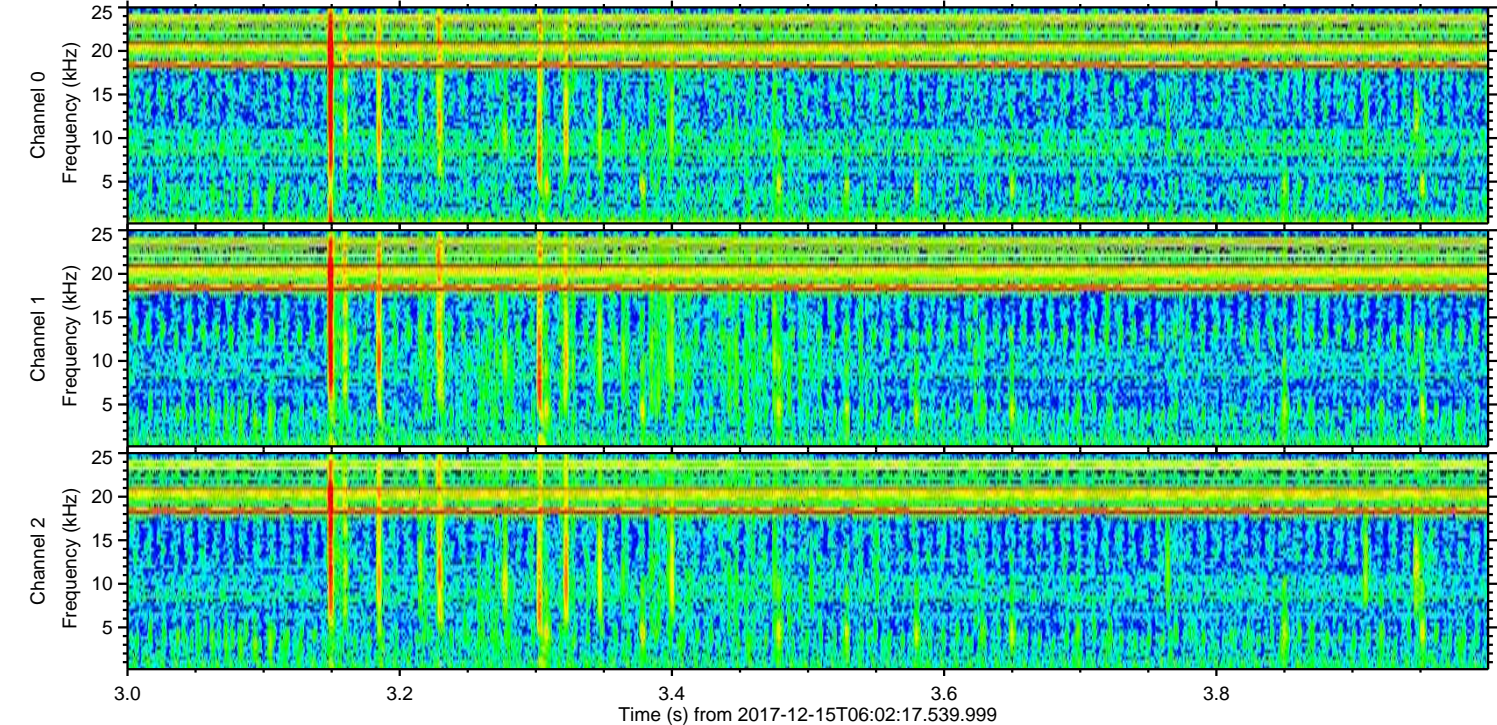
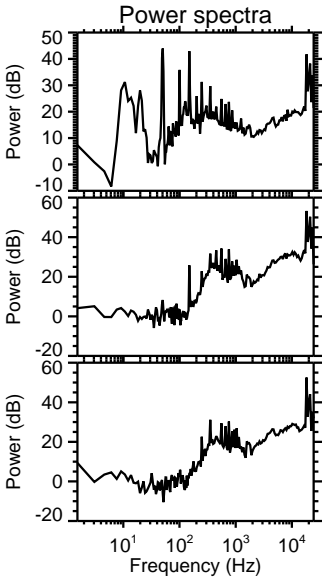
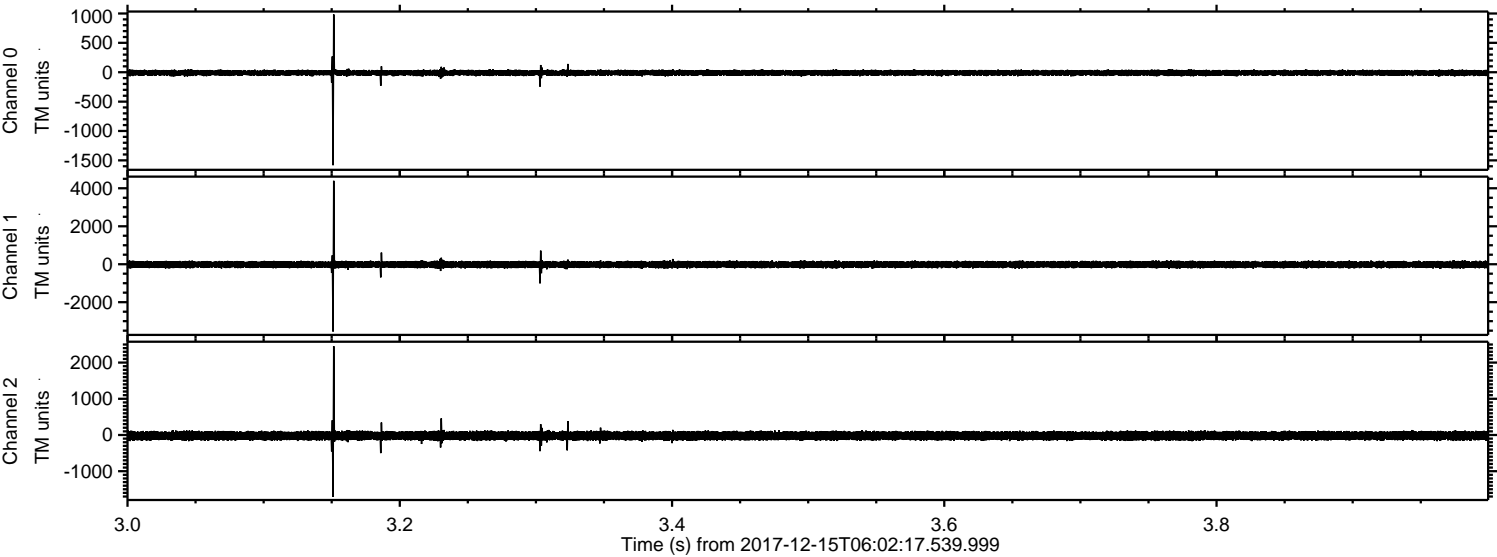

Channel 0
mn: -1582
mx: 984
 μ : -10.8
 σ : 26.0

Channel 1
mn: -3547
mx: 4395
 μ : -16.8
 σ : 94.1

Channel 2
mn: -1710
mx: 2454
 μ : -20.7
 σ : 67.5

ELMAVAN 3D WAVEFORMS (Measured data sampled at 50 kHz) 51000 packets of 144 samples from 2017-12-15T06:02:17.539.999. Part 125/147

Processed Fri Dec 15 07:10:47 2017 by ELM ver.2012-10-06 from 001__elm20171215_060216__dat00.bin

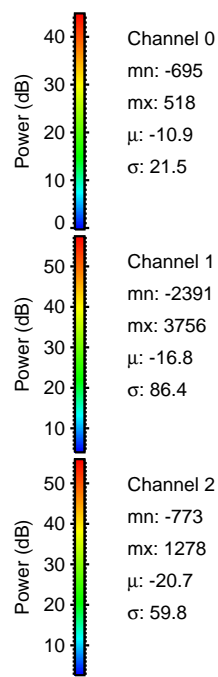
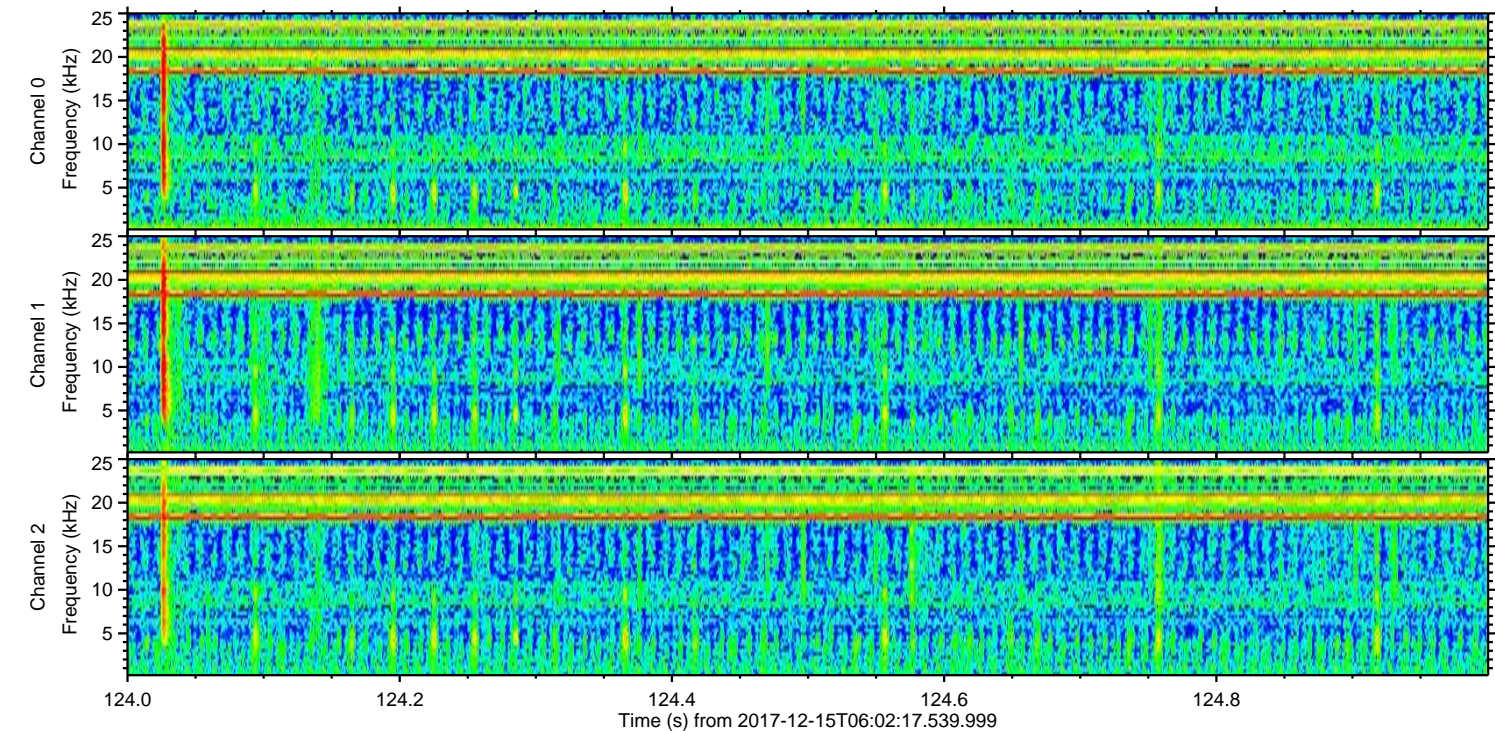
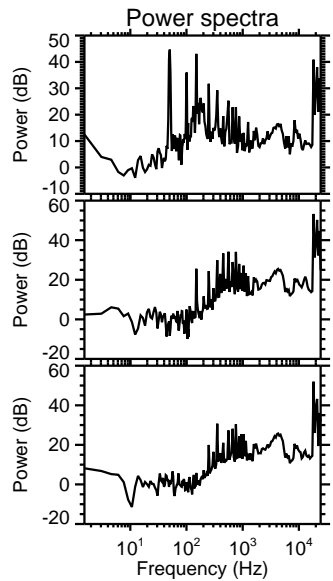
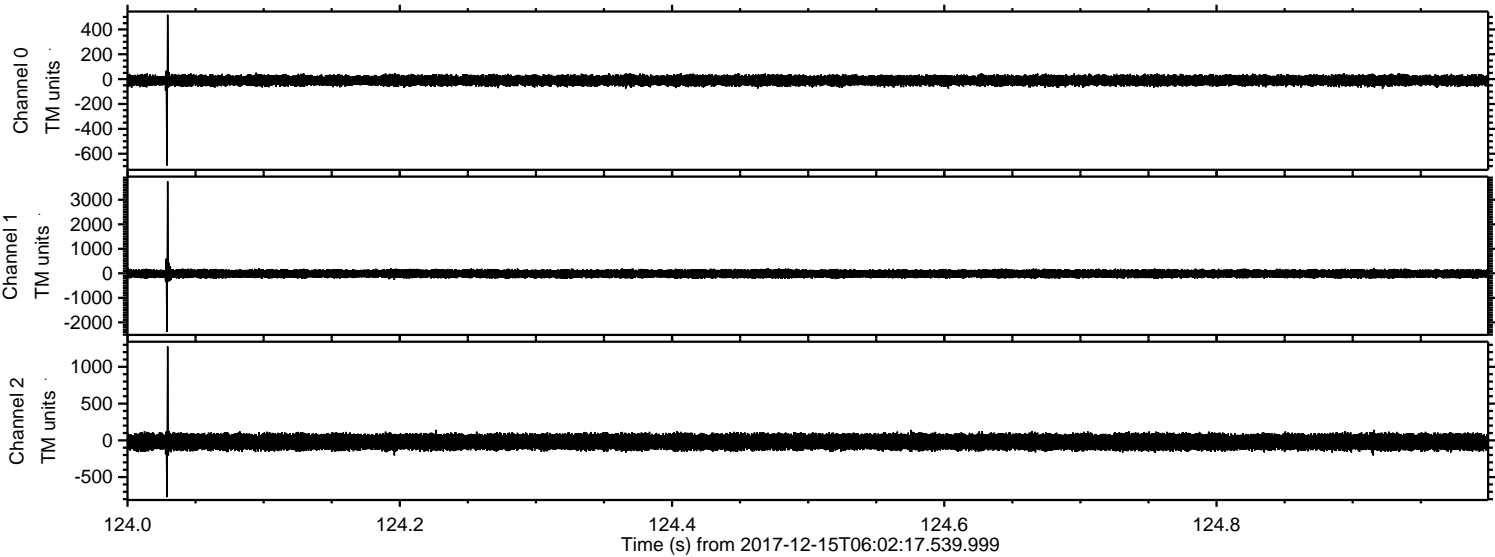

ELMAVAN 3D WAVEFORMS (Measured data sampled at 50 kHz) 51000 packets of 144 samples from 2017-12-15T06:02:17.539.999. Part 146/147

Processed Fri Dec 15 07:10:48 2017 by ELM ver.2012-10-06 from 001__elm20171215_060216__dat00.bin

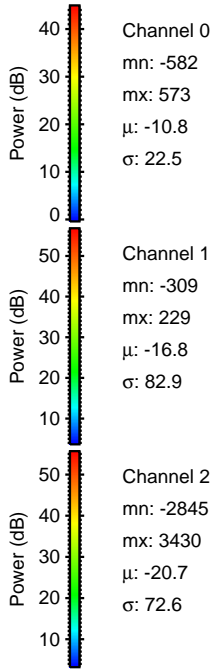
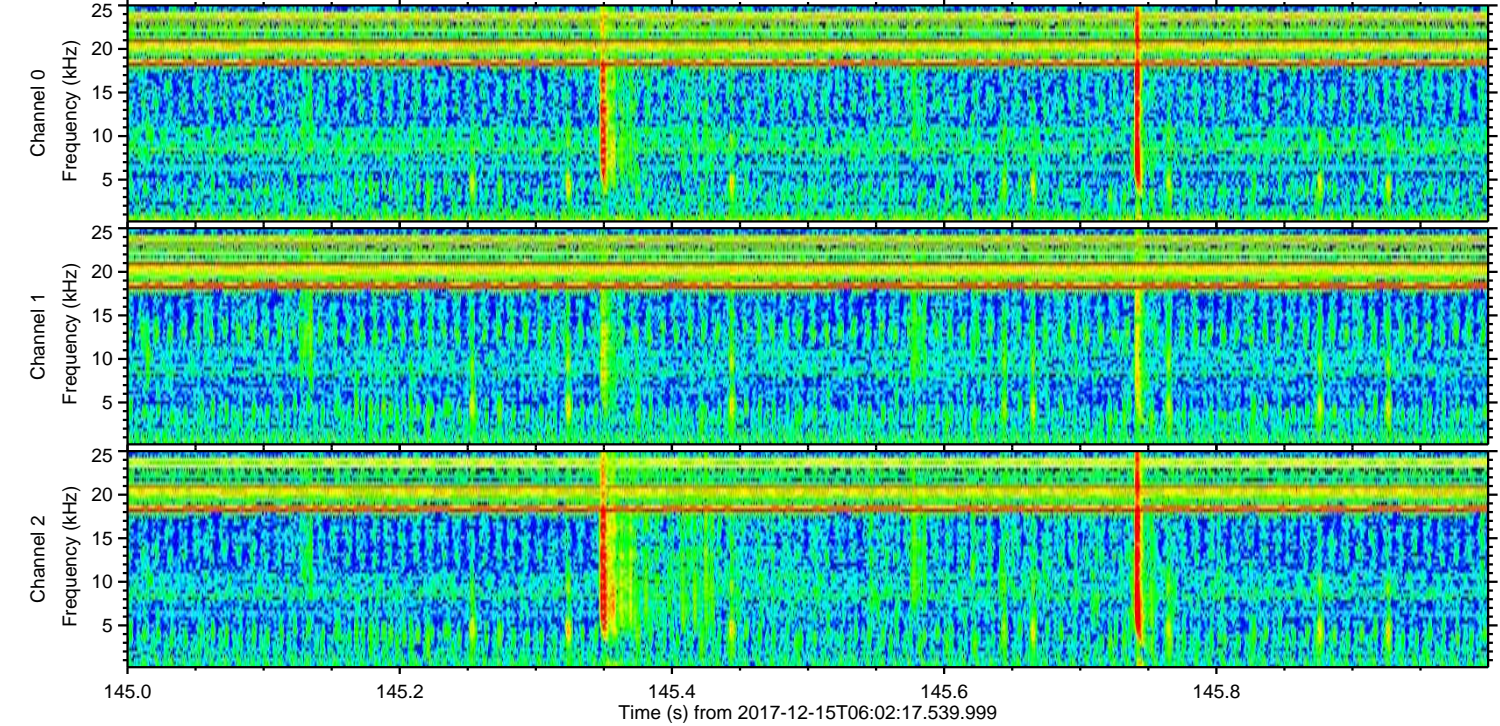
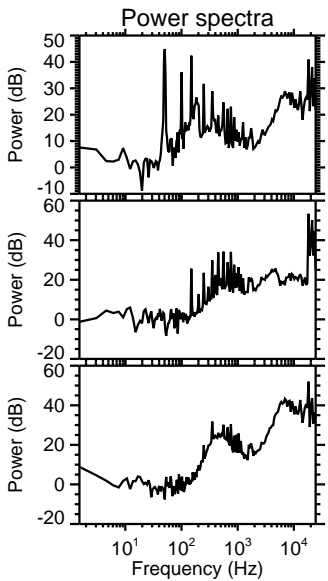
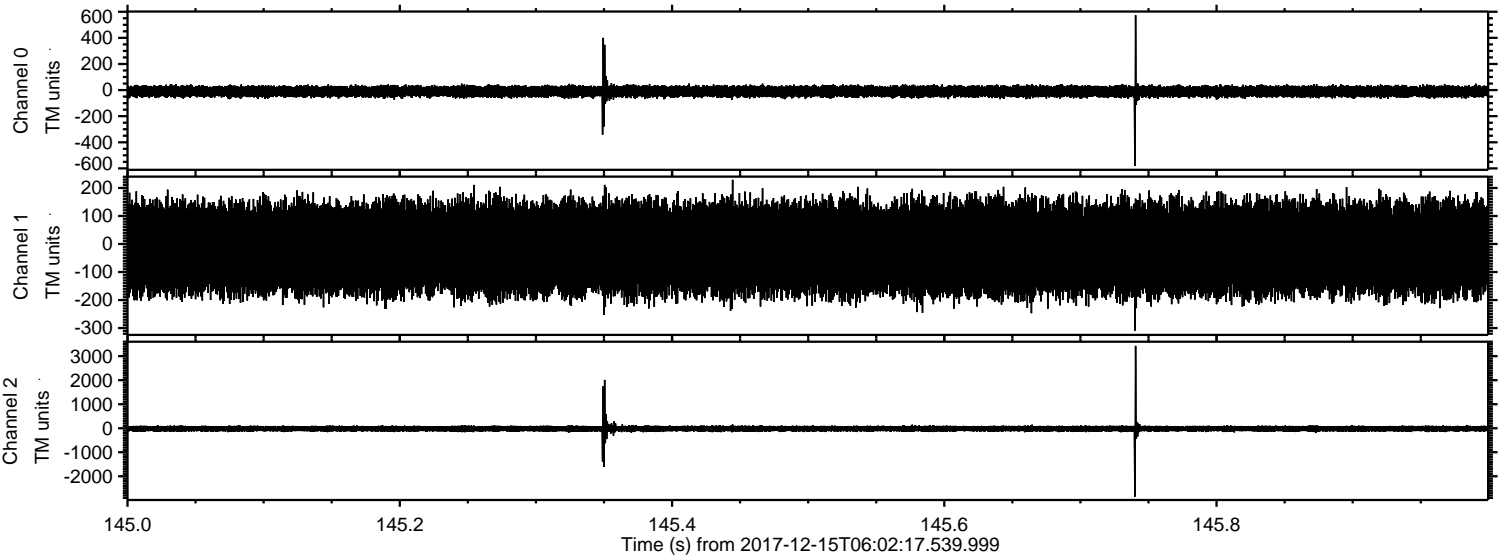

ELMAVAN 3D WAVEFORMS (Measured data sampled at 50 kHz) 51000 packets of 144 samples from 2017-12-15T06:02:17.539.999. Part 127/147

Processed Fri Dec 15 07:10:49 2017 by ELM ver.2012-10-06 from 001__elm20171215_060216__dat00.bin

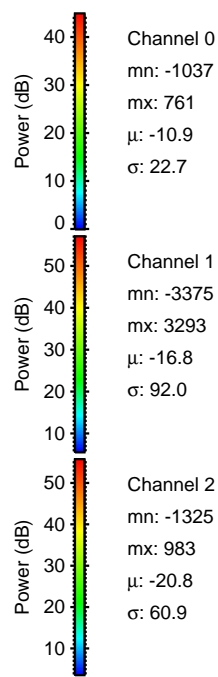
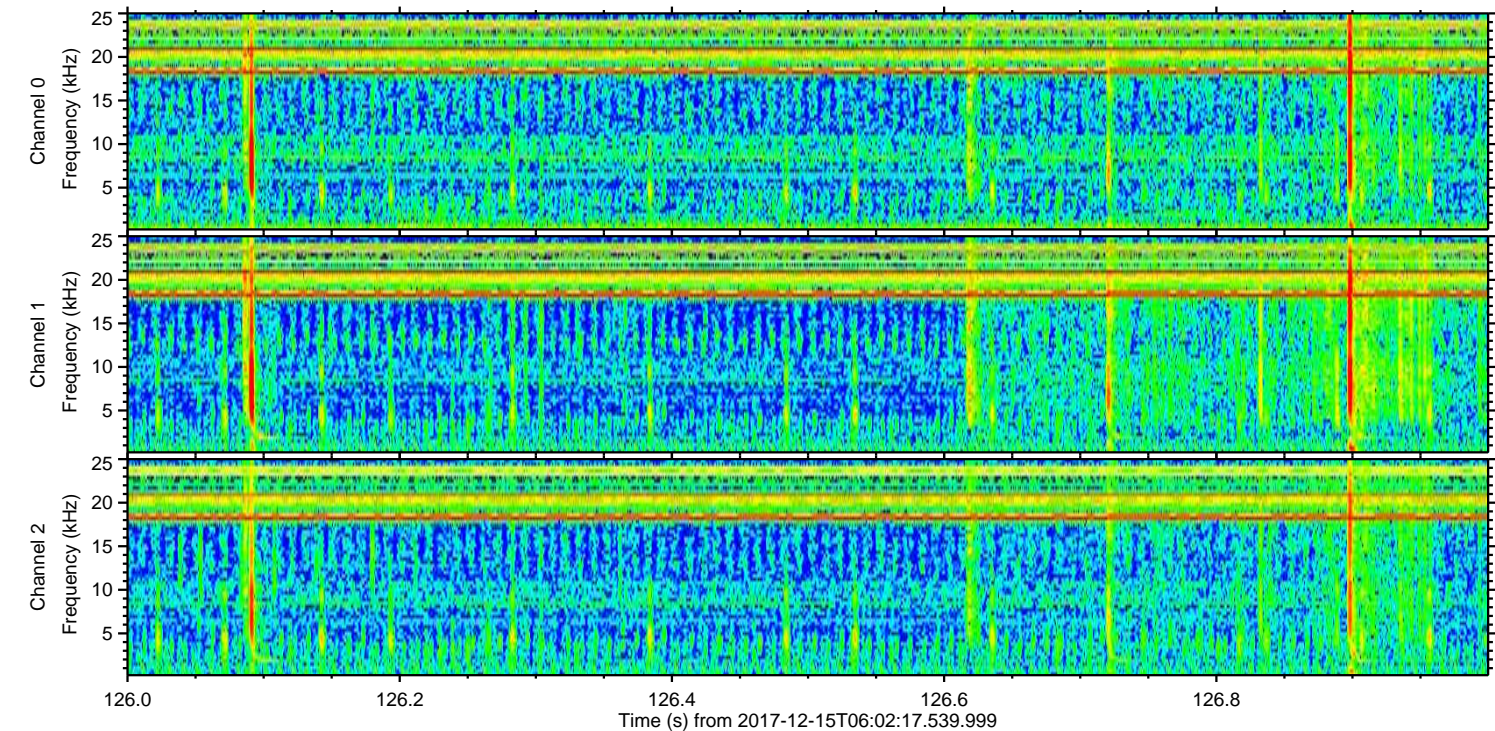
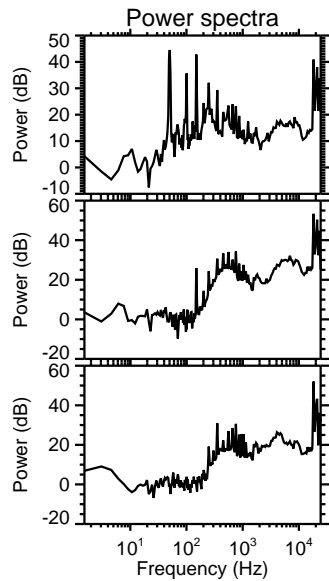
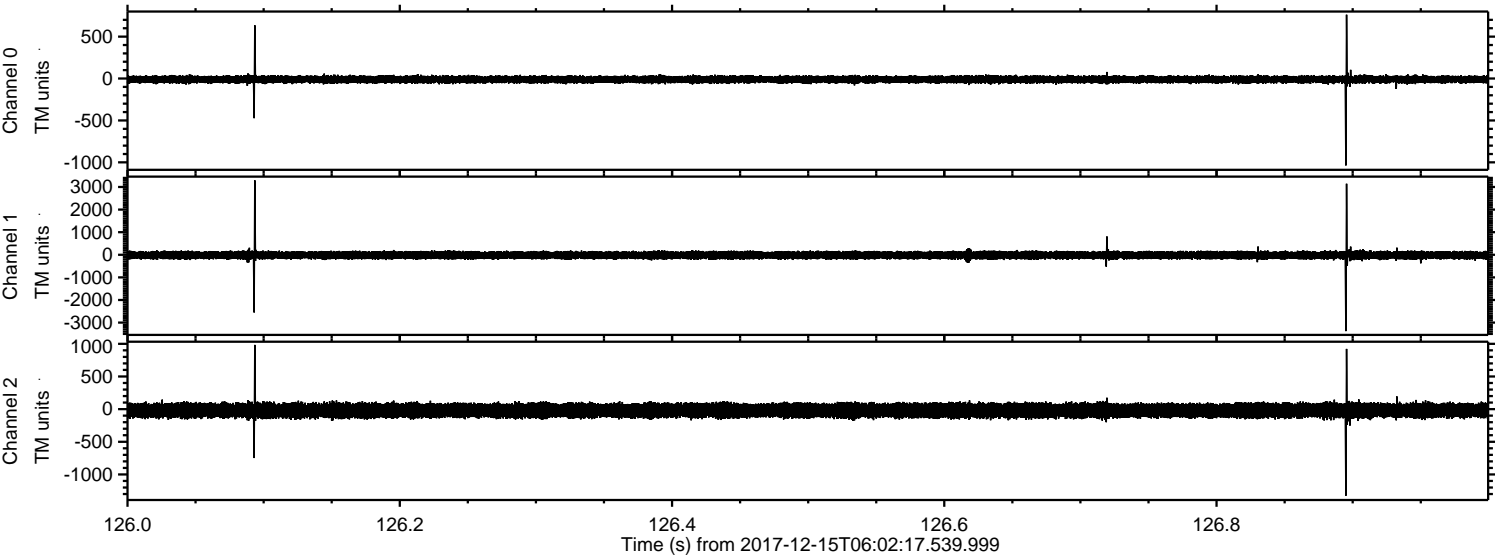

Channel 0
mn: -1037
mx: 761
 μ : -10.9
 σ : 22.7

Channel 1
mn: -3375
mx: 3293
 μ : -16.8
 σ : 92.0

Channel 2
mn: -1325
mx: 983
 μ : -20.8
 σ : 60.9

Processed Fri Dec 15 07:10:49 2017 by ELM ver.2012-10-06 from 001__elm20171215_060216__dat00.bin

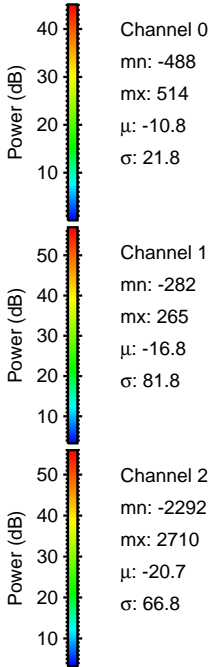
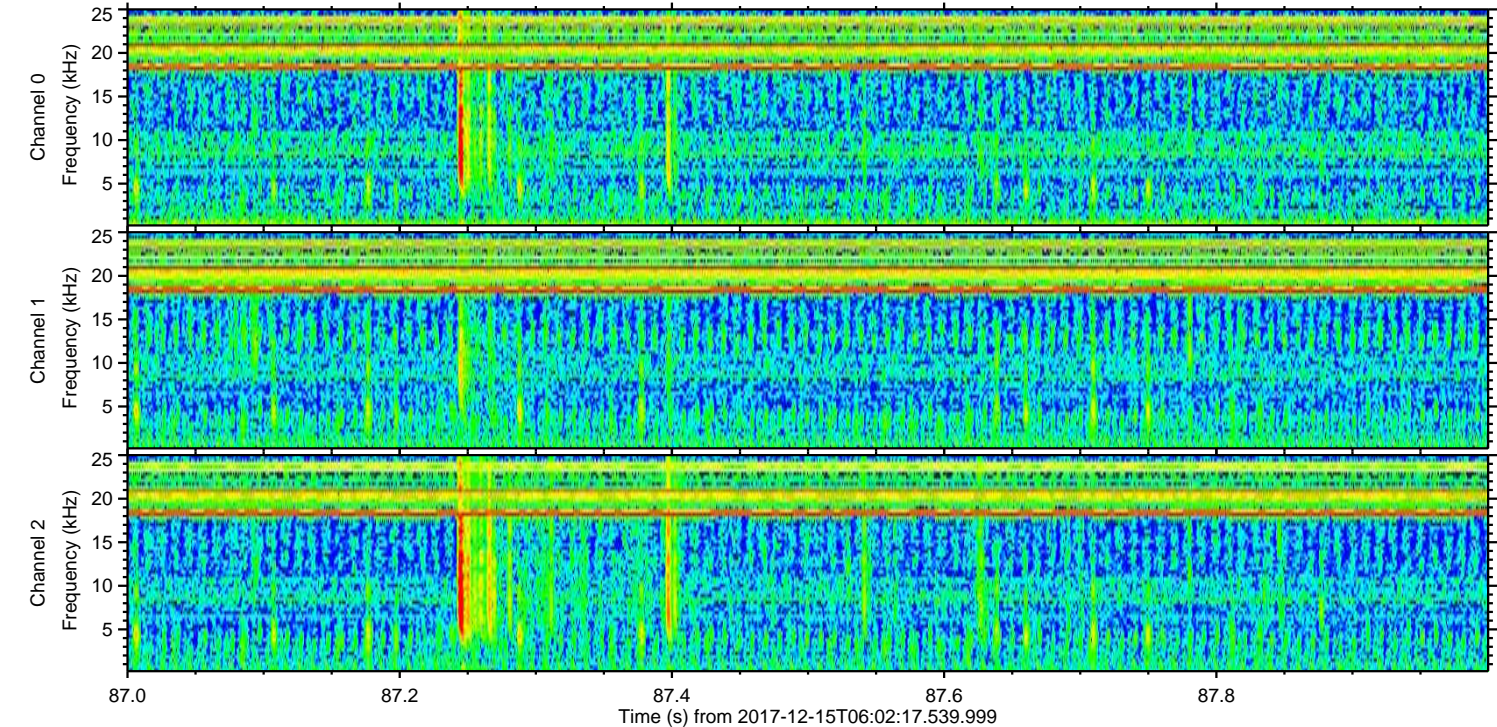
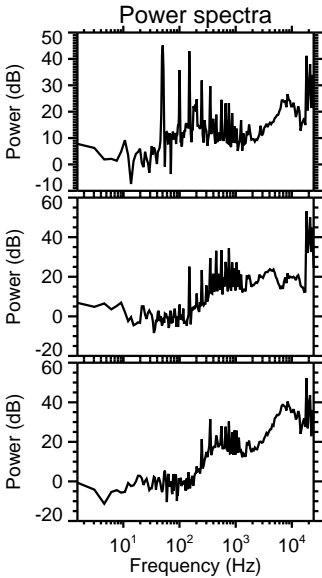
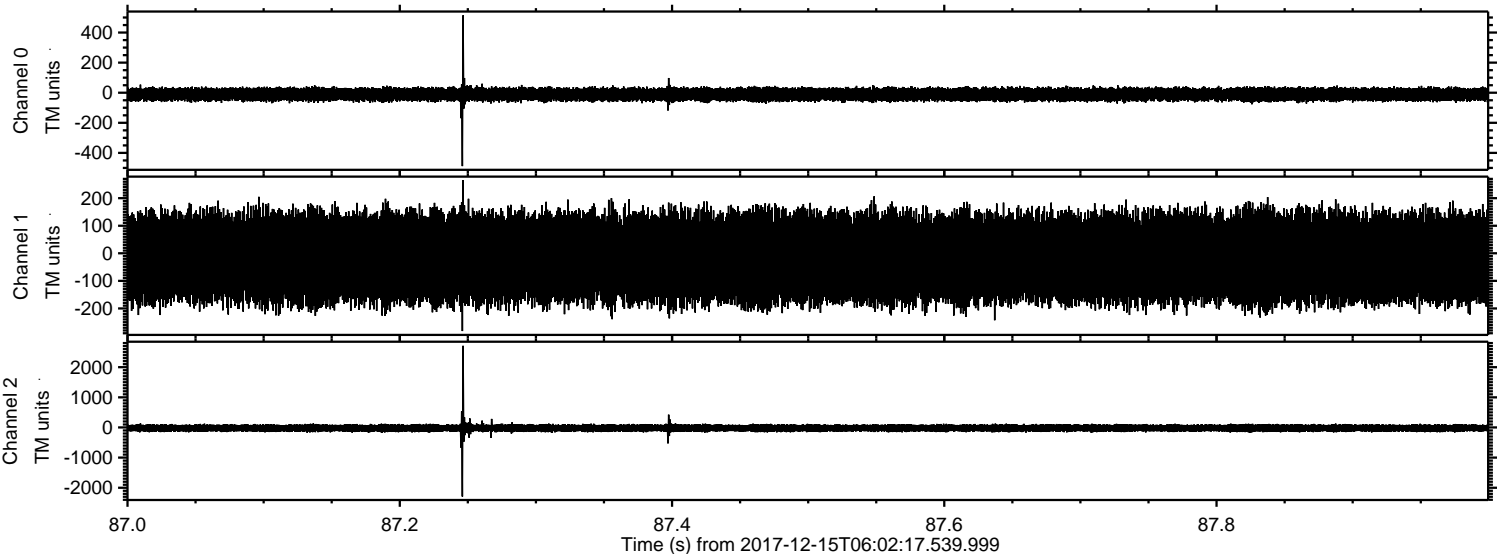

Processed Fri Dec 15 07:10:50 2017 by ELM ver.2012-10-06 from 001__elm20171215_060216__dat00.bin

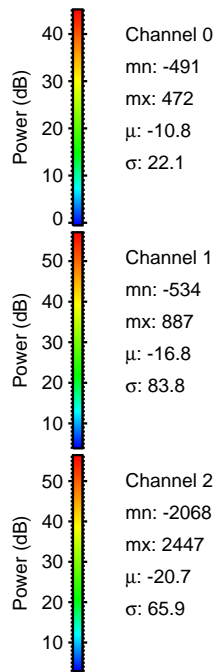
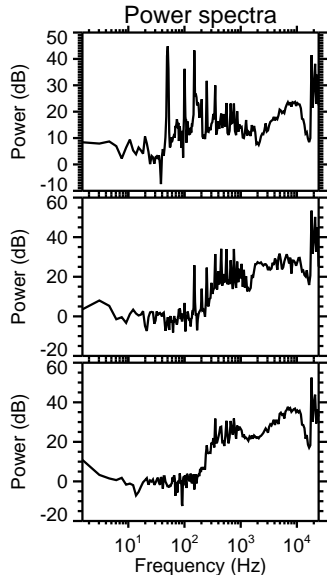
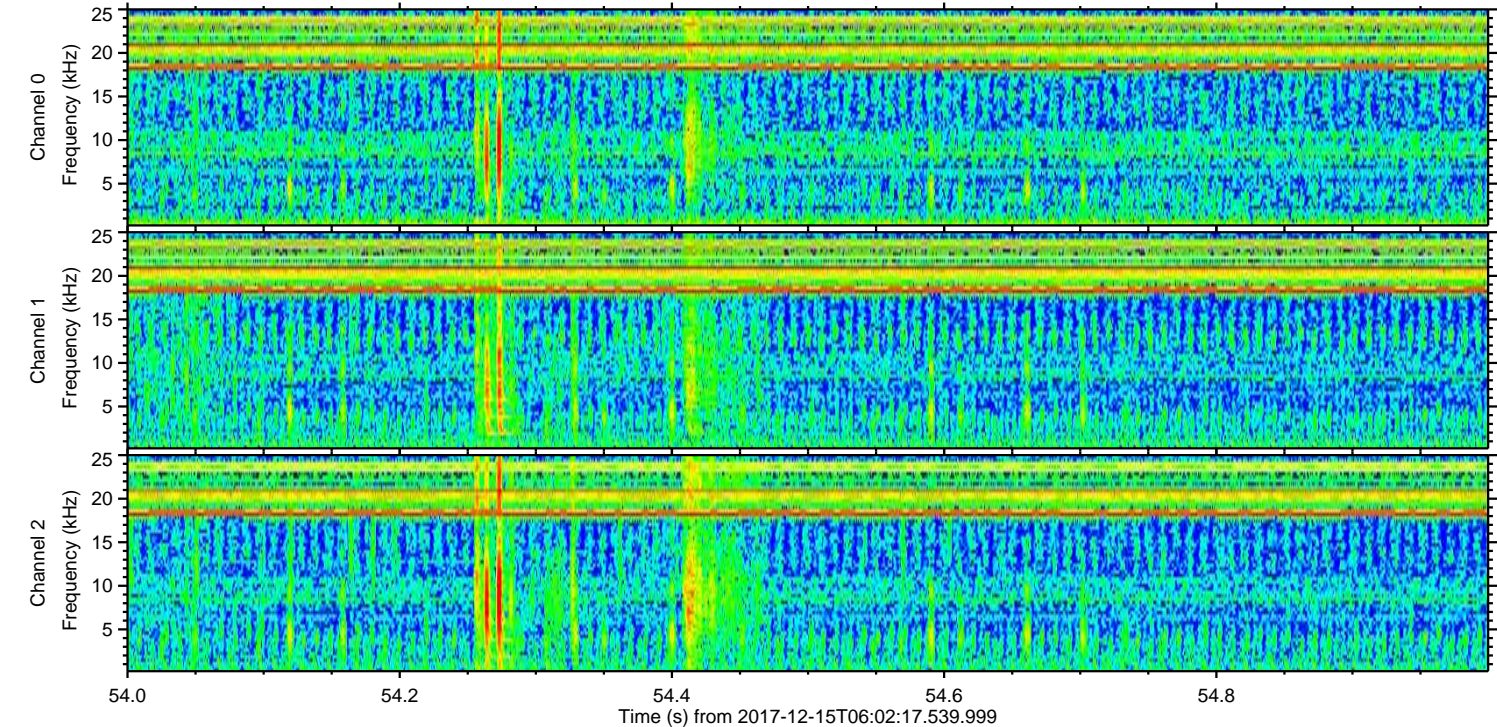
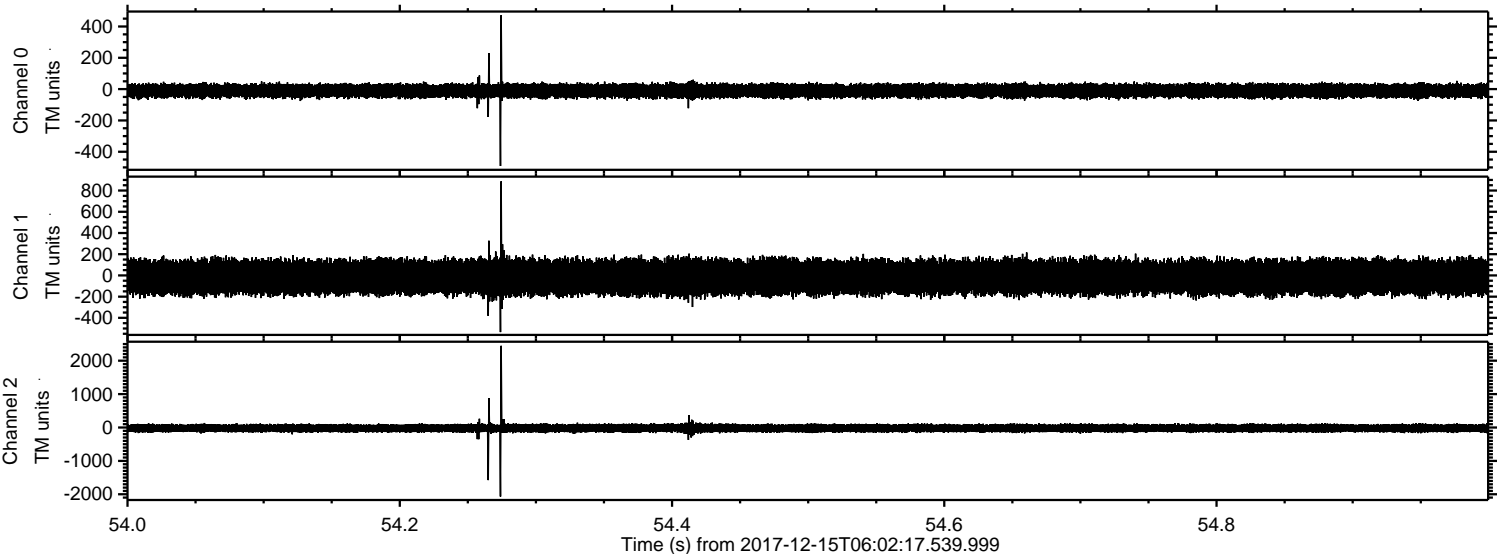

Processed Fri Dec 15 07:10:51 2017 by ELM ver.2012-10-06 from 001__elm20171215_060216__dat00.bin

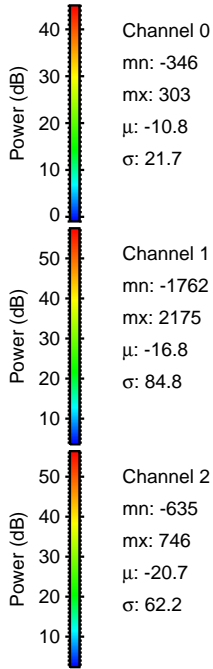
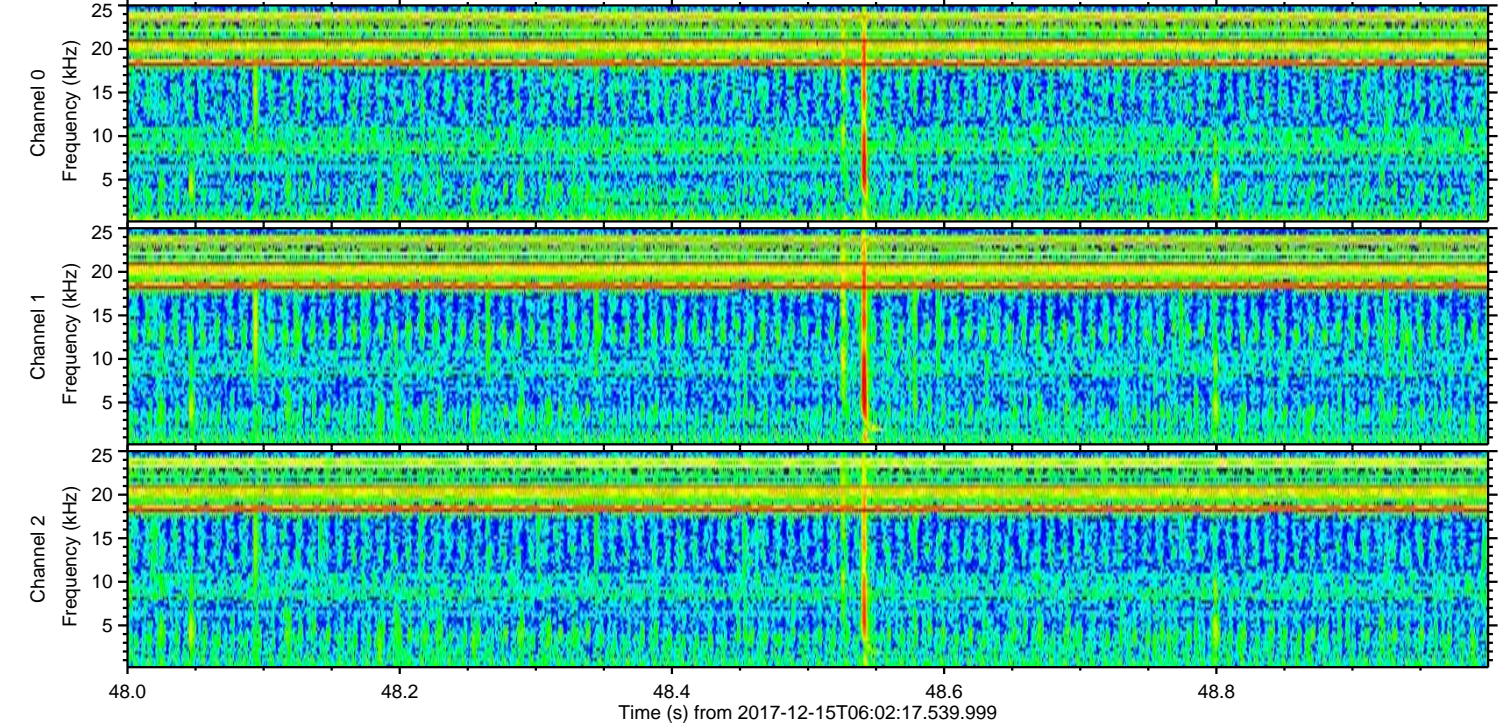
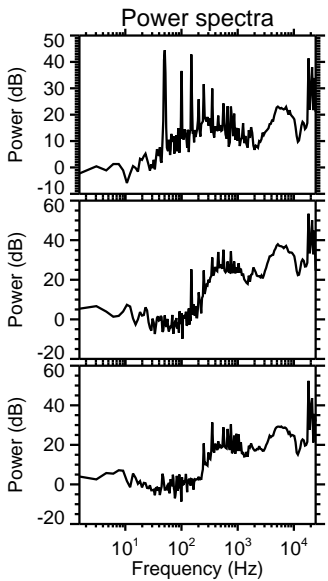
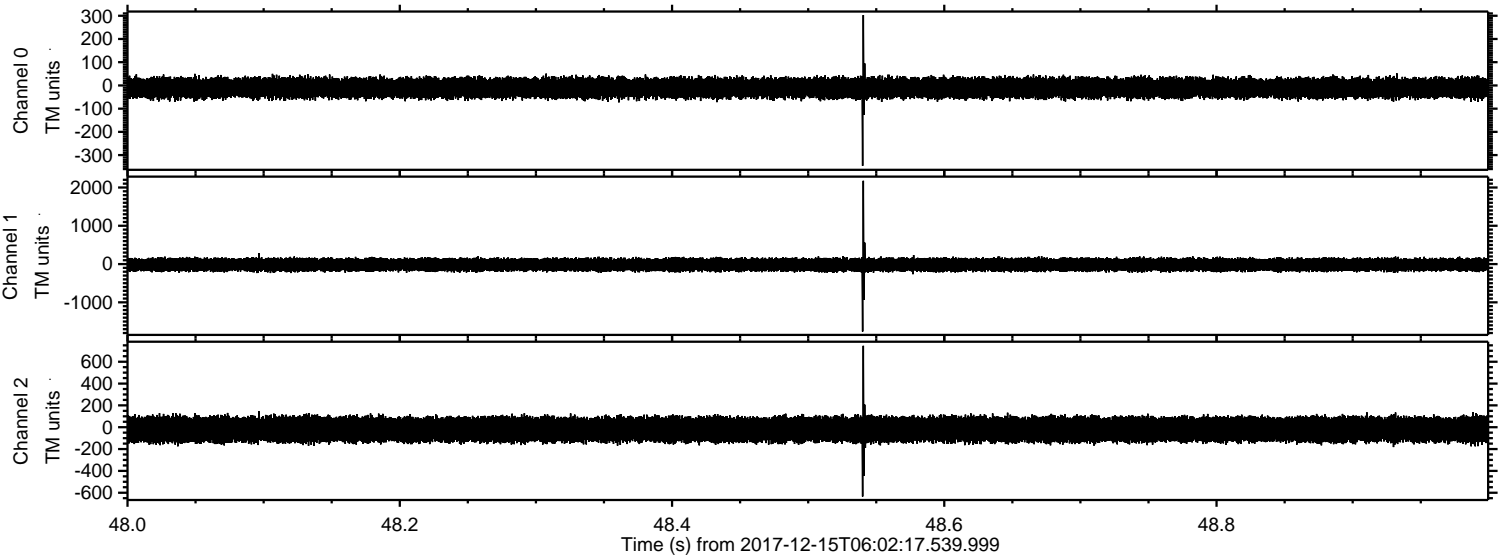

Channel 0
mn: -346
mx: 303
 μ : -10.8
 σ : 21.7

Channel 1
mn: -1762
mx: 2175
 μ : -16.8
 σ : 84.8

Channel 2
mn: -635
mx: 746
 μ : -20.7
 σ : 62.2

Processed Fri Dec 15 07:10:52 2017 by ELM ver.2012-10-06 from 001__elm20171215_060216__dat00.bin

