

ELMAVAN 3D WAVEFORMS (Measured data sampled at 50 kHz) 51000 packets of 144 samples from 2017-12-14T14:16:34.276.000.

Processed Thu Dec 14 15:24:56 2017 by ELM ver.2012-10-06 from 001__elm20171214_141633__dat00.bin

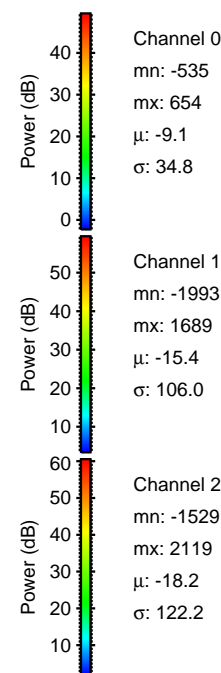
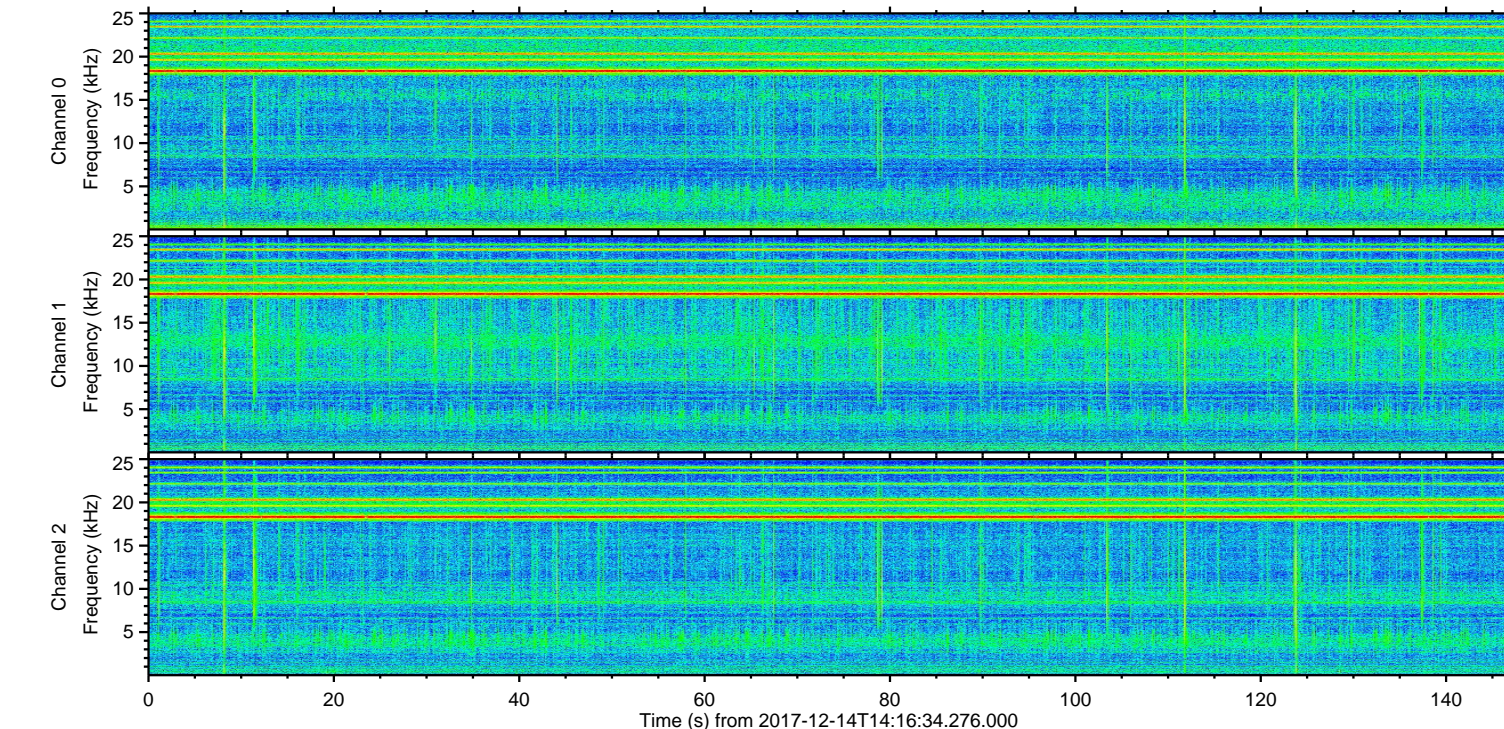
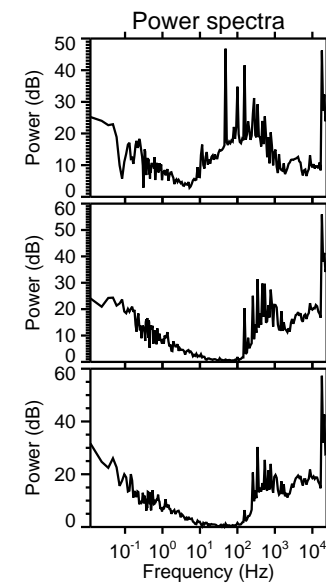
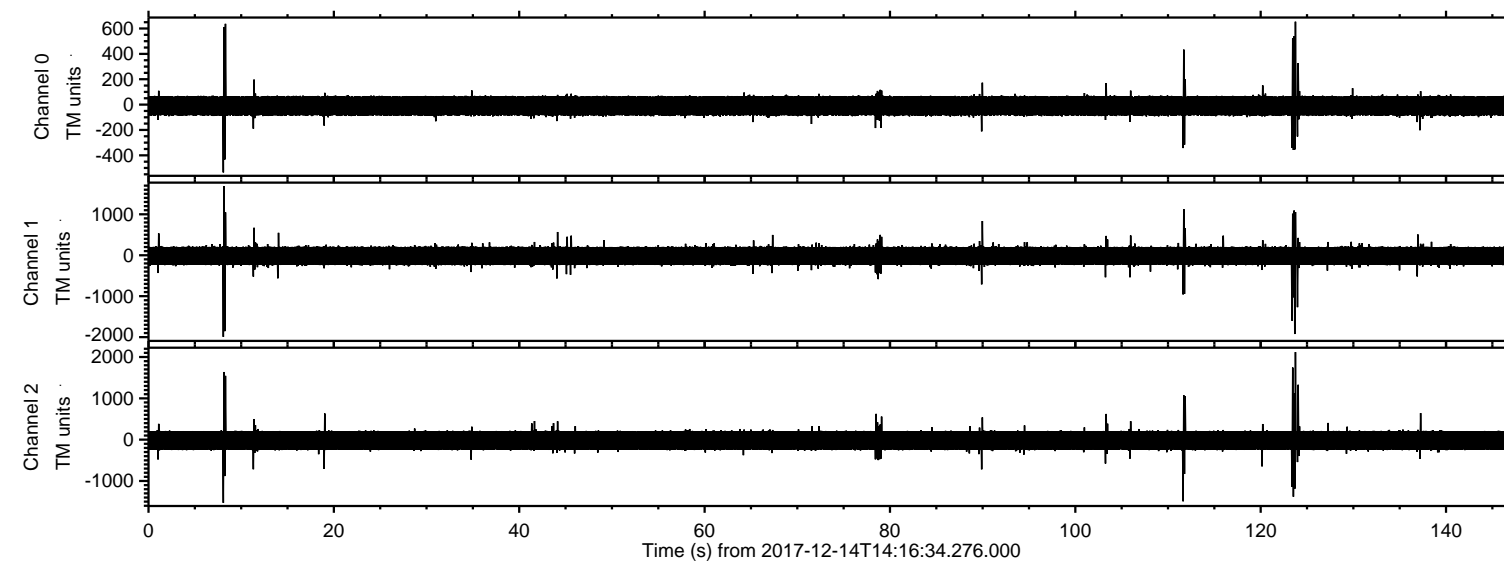

ELMAVAN 3D WAVEFORMS (Measured data sampled at 50 kHz) 51000 packets of 144 samples from 2017-12-14T14:16:34.276.000. Part 124/147

Processed Thu Dec 14 15:25:04 2017 by ELM ver.2012-10-06 from 001__elm20171214_141633__dat00.bin

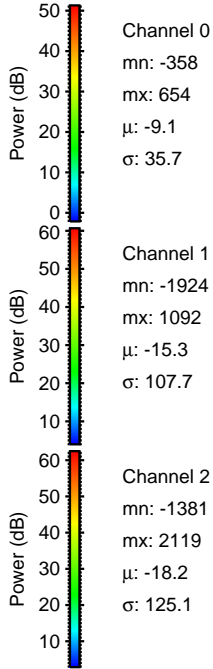
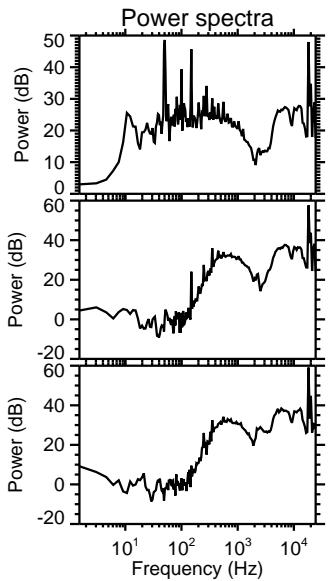
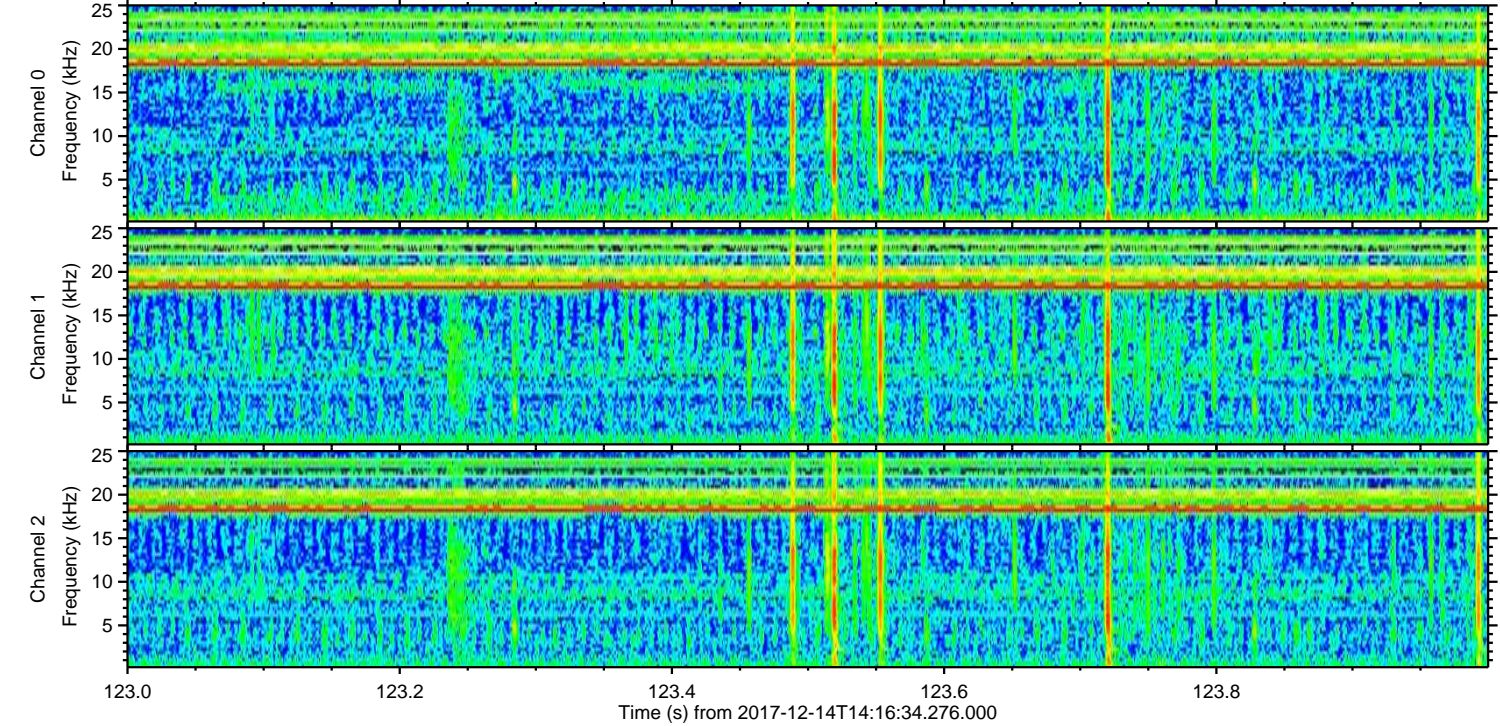
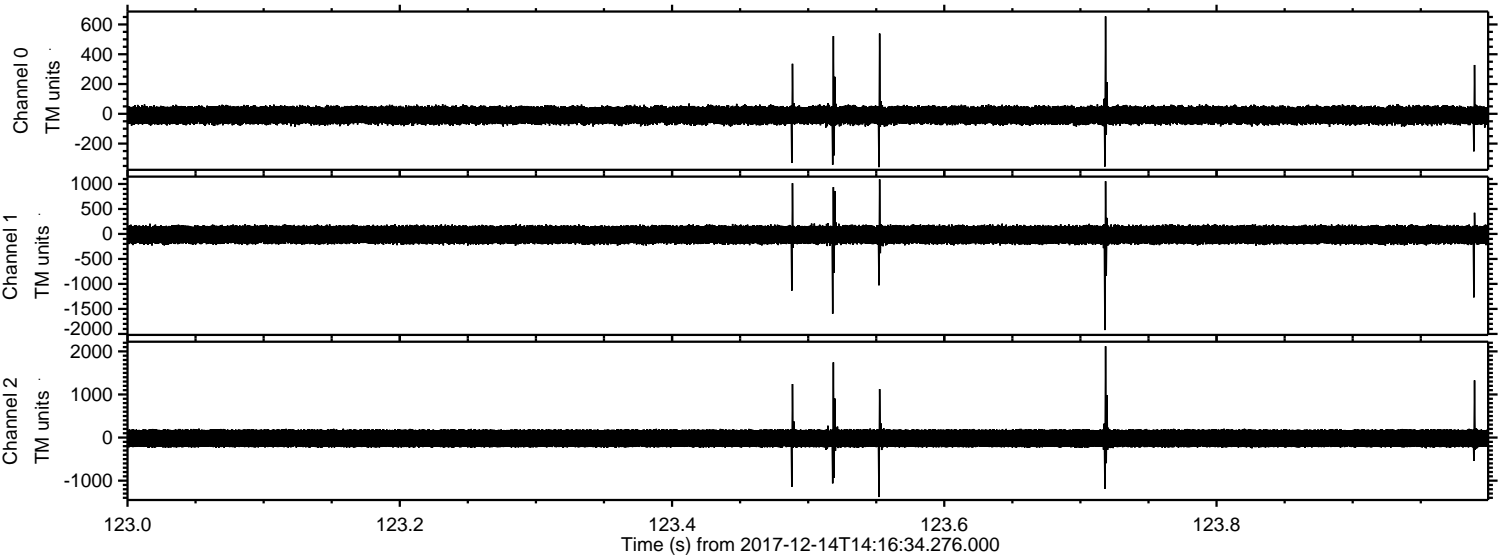

ELMAVAN 3D WAVEFORMS (Measured data sampled at 50 kHz) 51000 packets of 144 samples from 2017-12-14T14:16:34.276.000. Part 9/147

Processed Thu Dec 14 15:25:05 2017 by ELM ver.2012-10-06 from 001__elm20171214_141633__dat00.bin

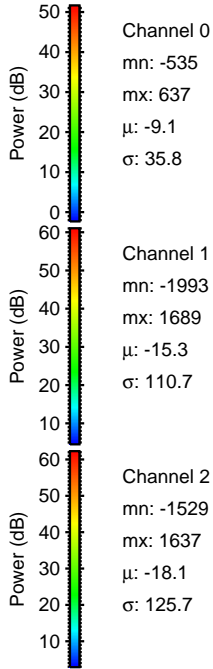
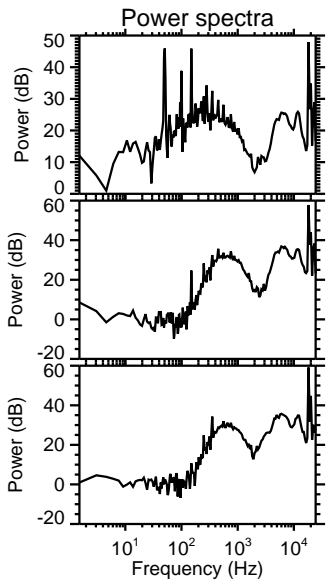
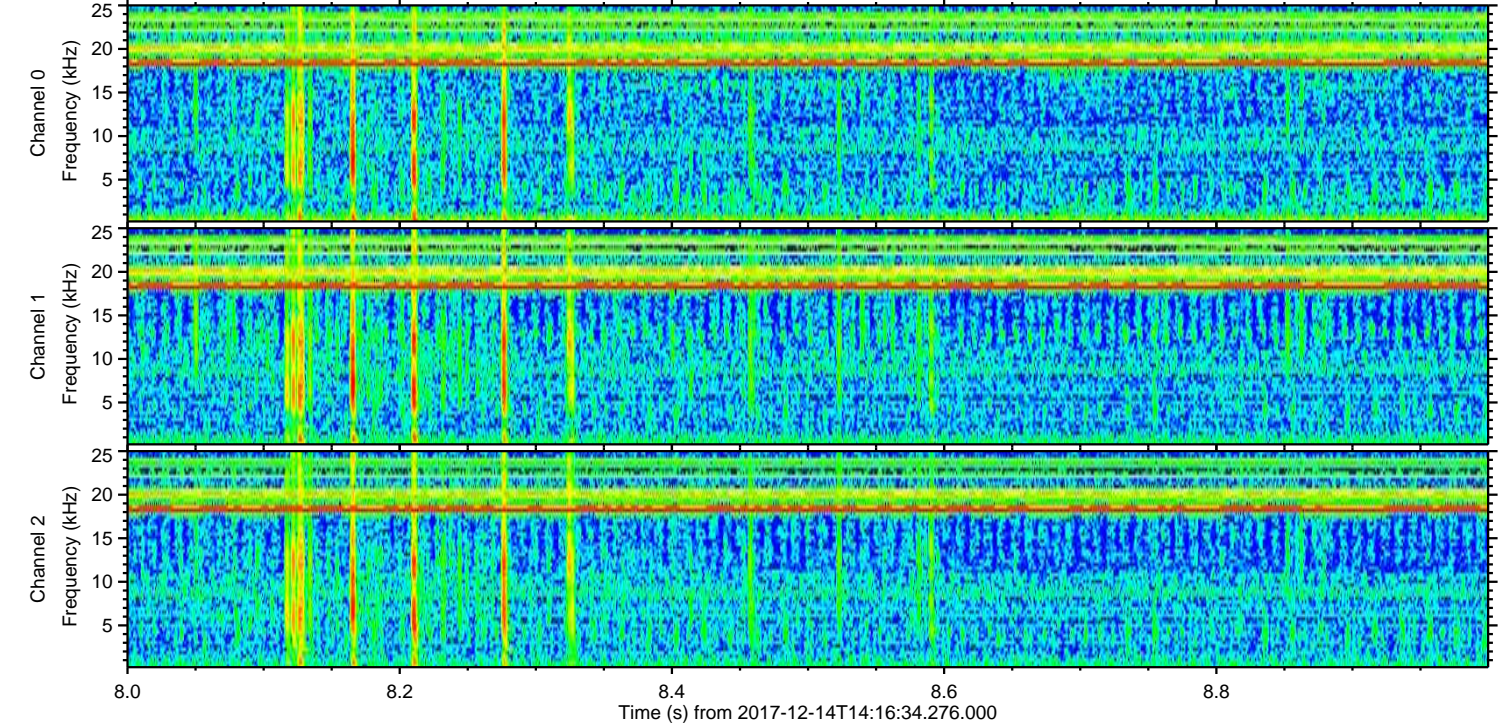
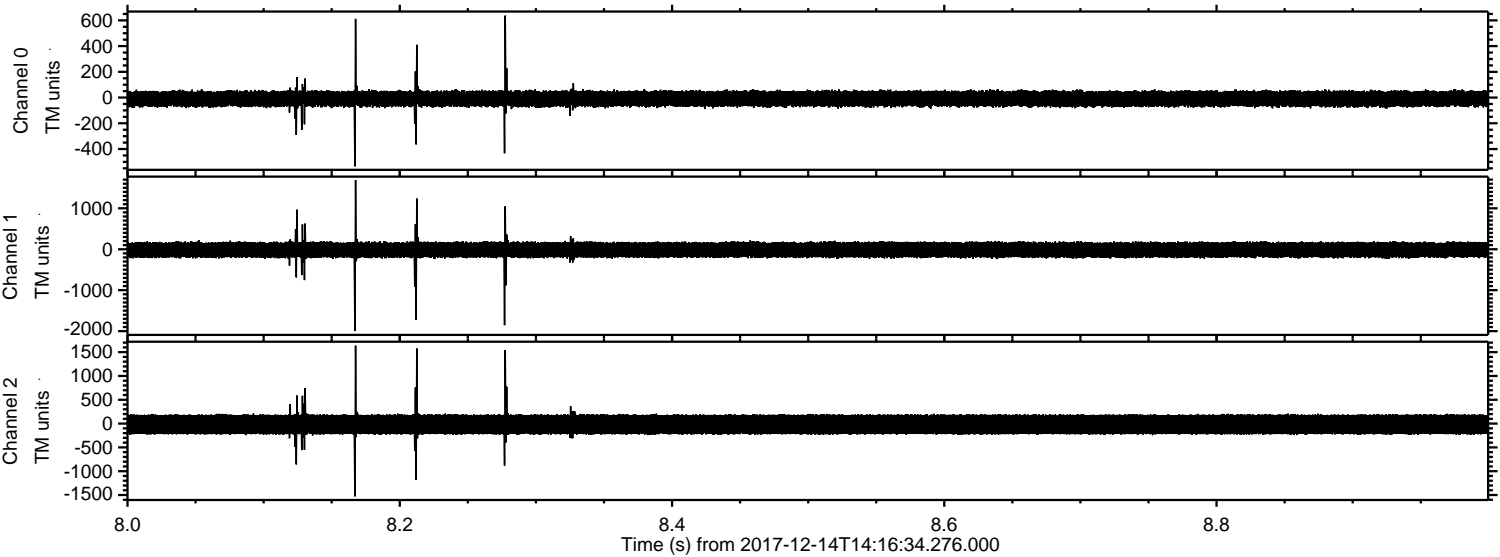

ELMAVAN 3D WAVEFORMS (Measured data sampled at 50 kHz) 51000 packets of 144 samples from 2017-12-14T14:16:34.276.000. Part 112/147

Processed Thu Dec 14 15:25:06 2017 by ELM ver.2012-10-06 from 001__elm20171214_141633__dat00.bin

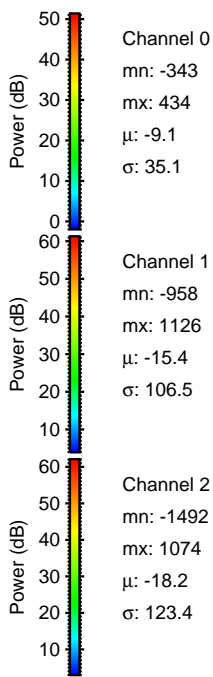
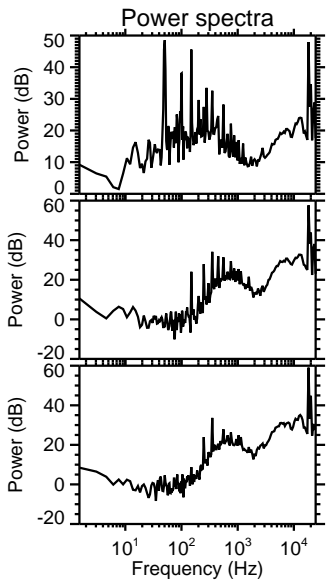
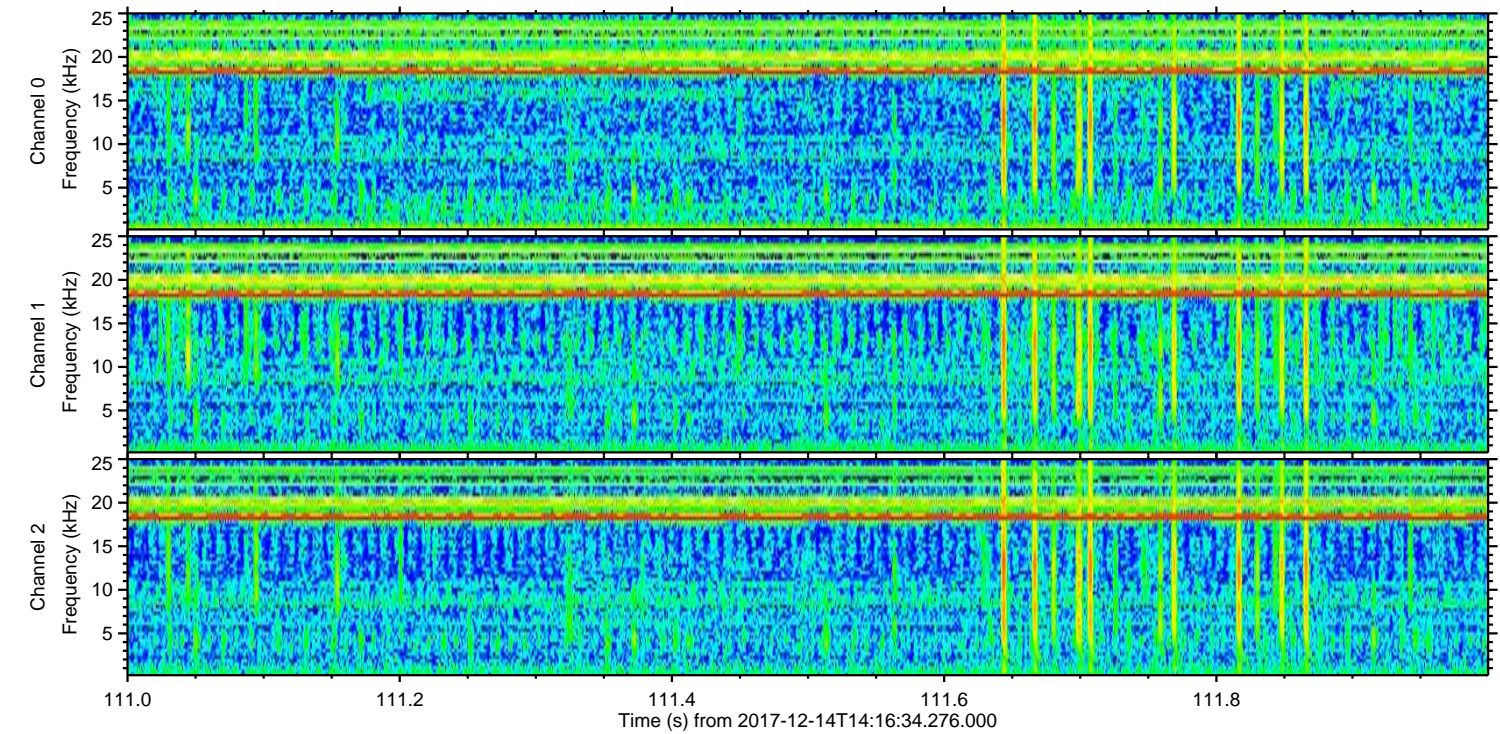
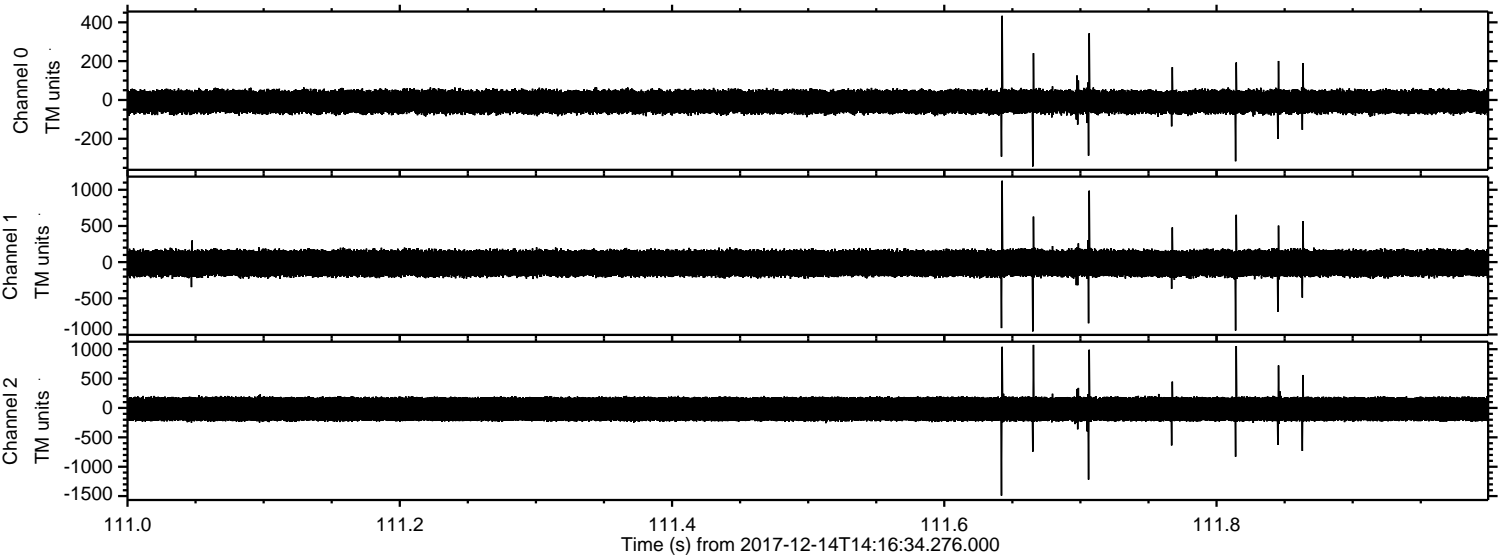

Processed Thu Dec 14 15:25:07 2017 by ELM ver.2012-10-06 from 001__elm20171214_141633__dat00.bin

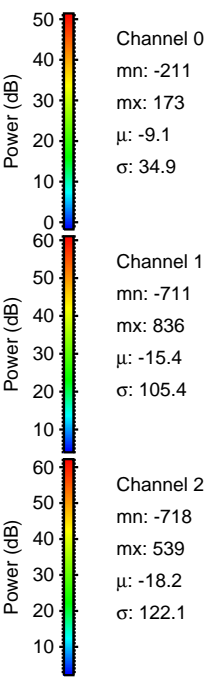
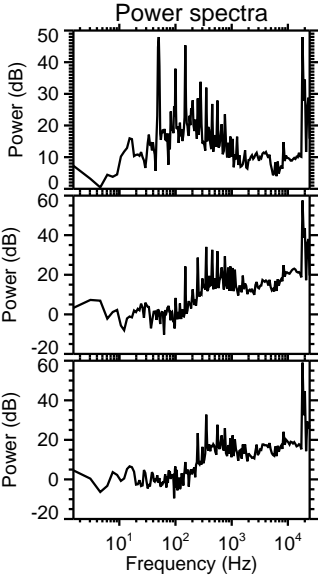
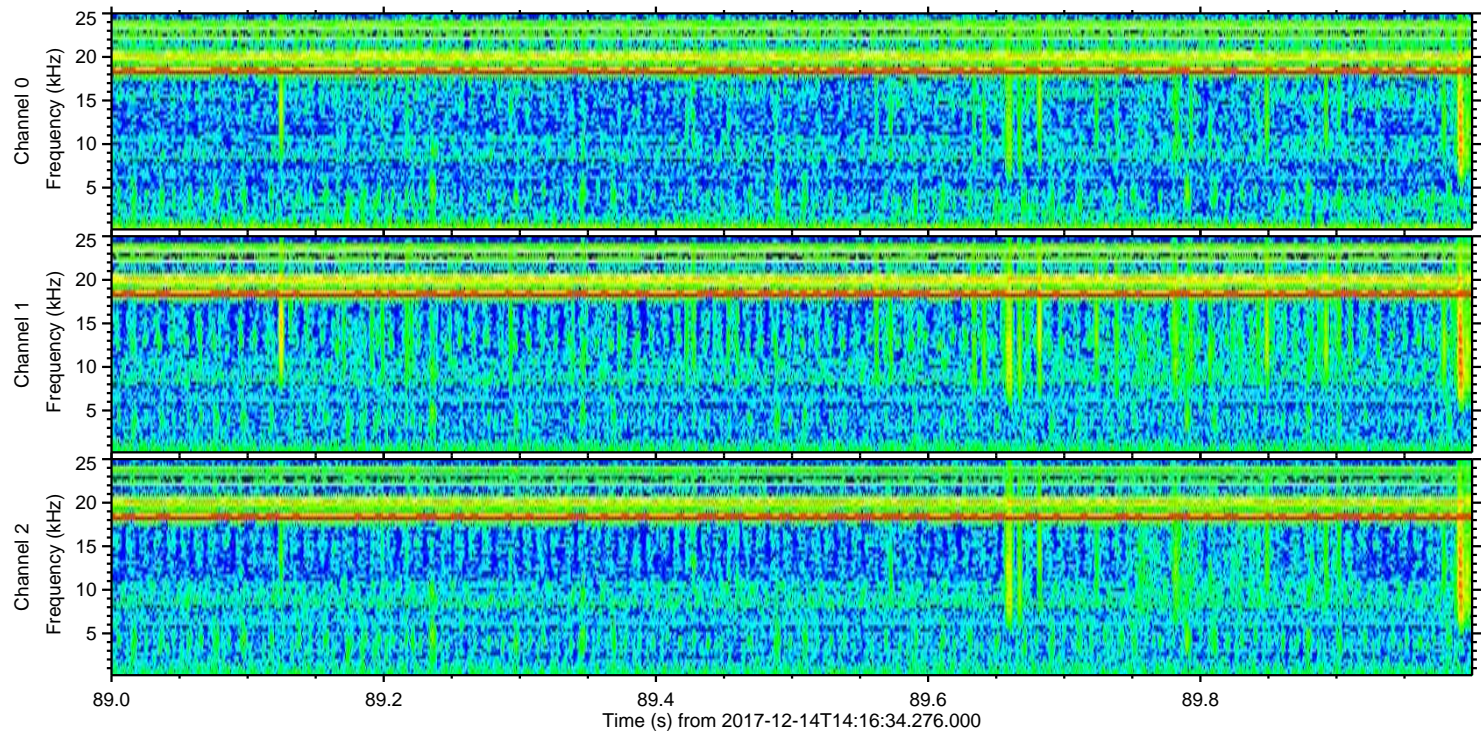
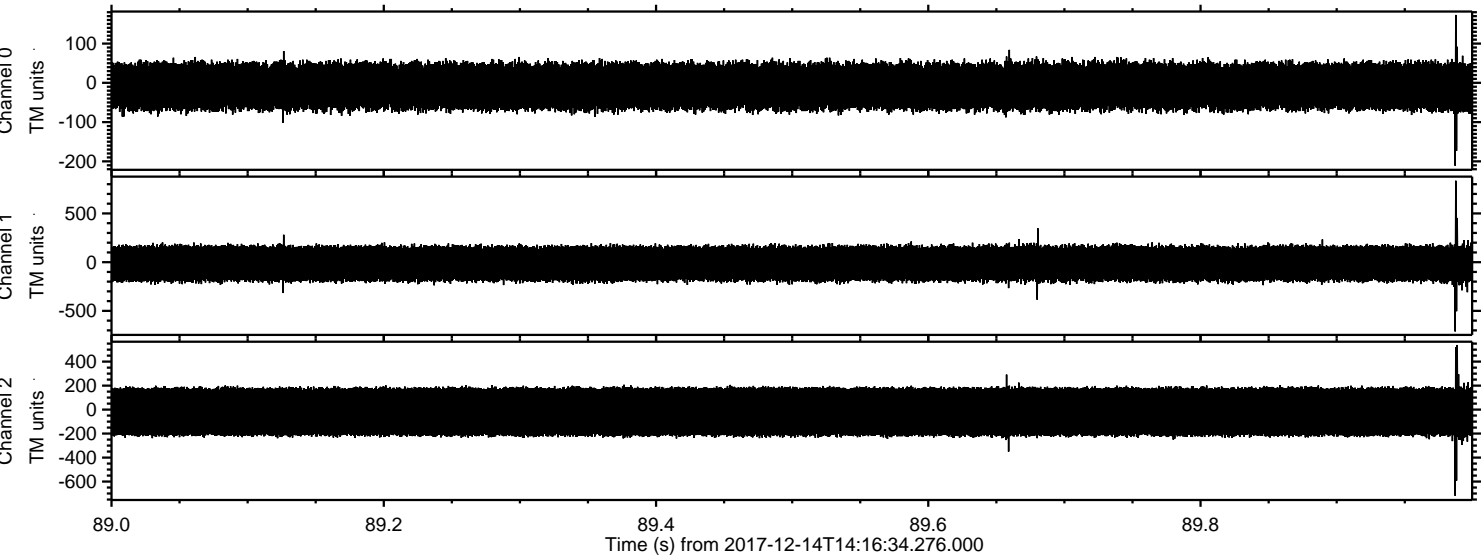

Channel 0
mn: -211
mx: 173
 μ : -9.1
 σ : 34.9

Channel 1
mn: -711
mx: 836
 μ : -15.4
 σ : 105.4

Channel 2
mn: -718
mx: 539
 μ : -18.2
 σ : 122.1

ELMAVAN 3D WAVEFORMS (Measured data sampled at 50 kHz) 51000 packets of 144 samples from 2017-12-14T14:16:34.276.000. Part 12/147

Processed Thu Dec 14 15:25:08 2017 by ELM ver.2012-10-06 from 001__elm20171214_141633__dat00.bin

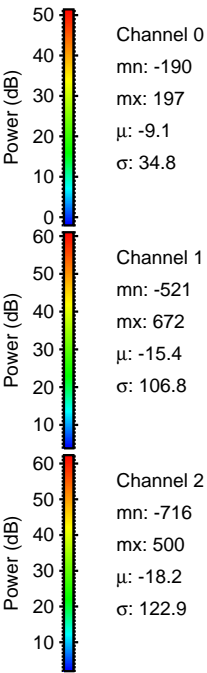
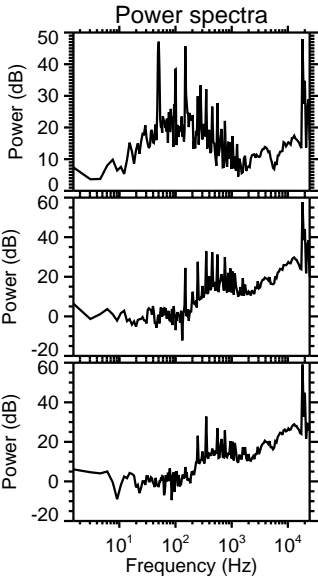
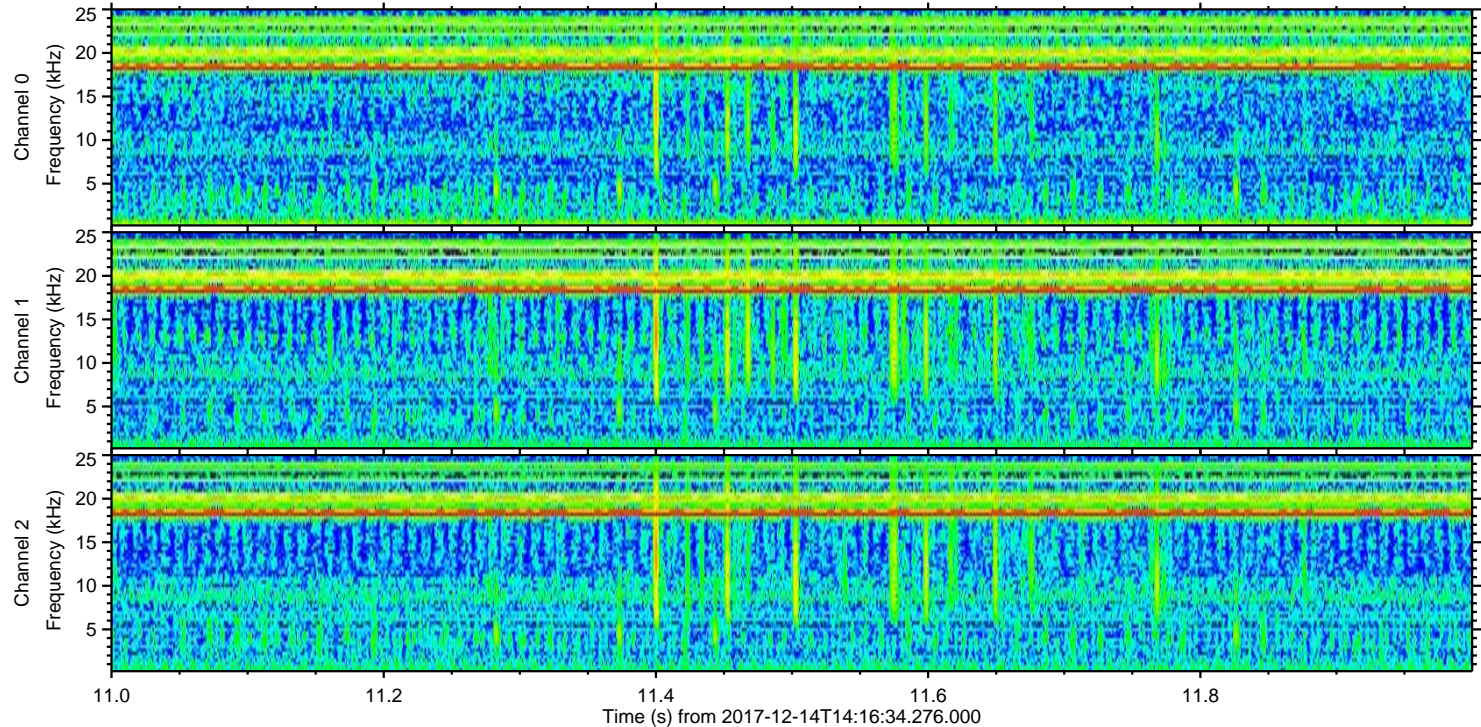
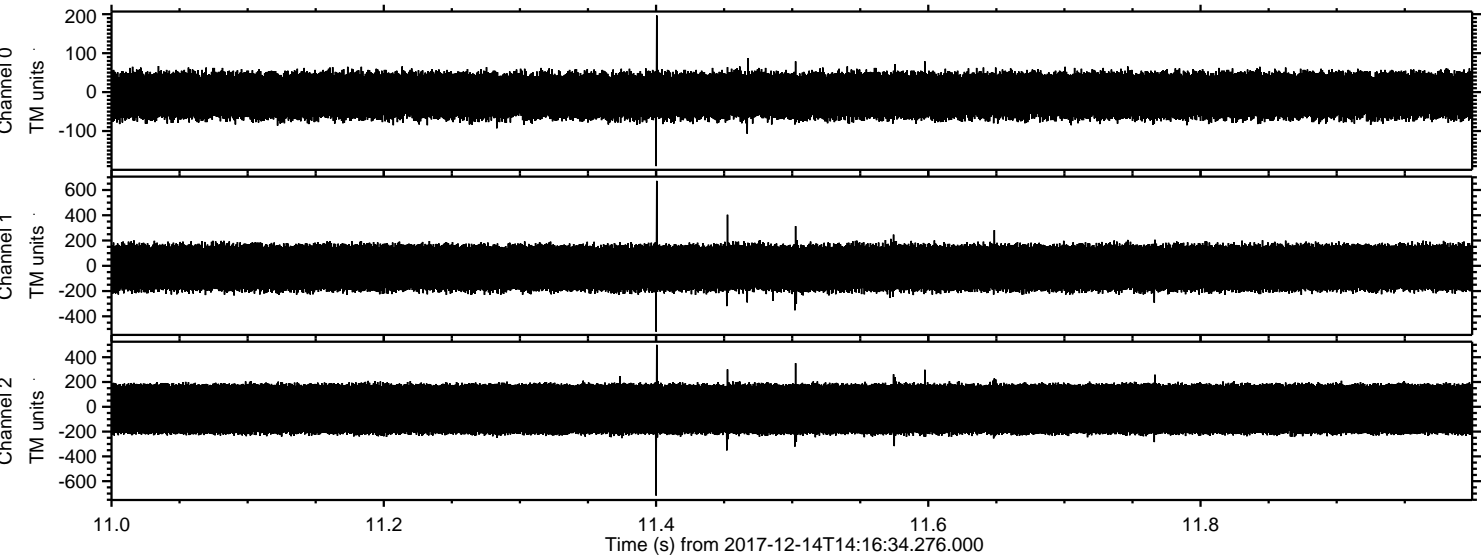

Channel 0
mn: -190
mx: 197
 μ : -9.1
 σ : 34.8

Channel 1
mn: -521
mx: 672
 μ : -15.4
 σ : 106.8

Channel 2
mn: -716
mx: 500
 μ : -18.2
 σ : 122.9

Processed Thu Dec 14 15:25:10 2017 by ELM ver.2012-10-06 from 001__elm20171214_141633__dat00.bin

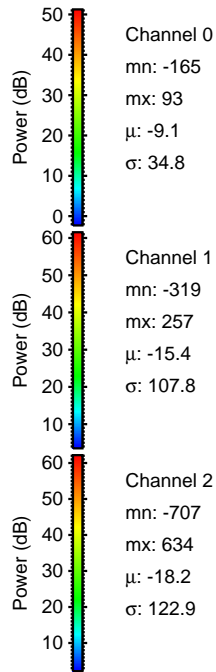
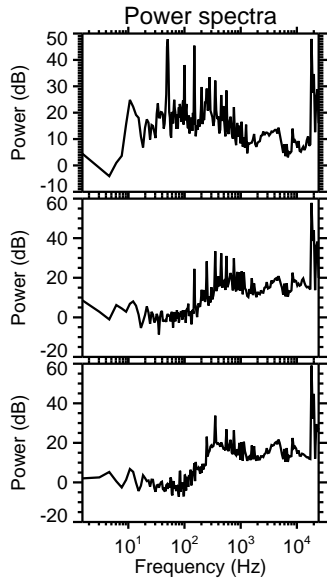
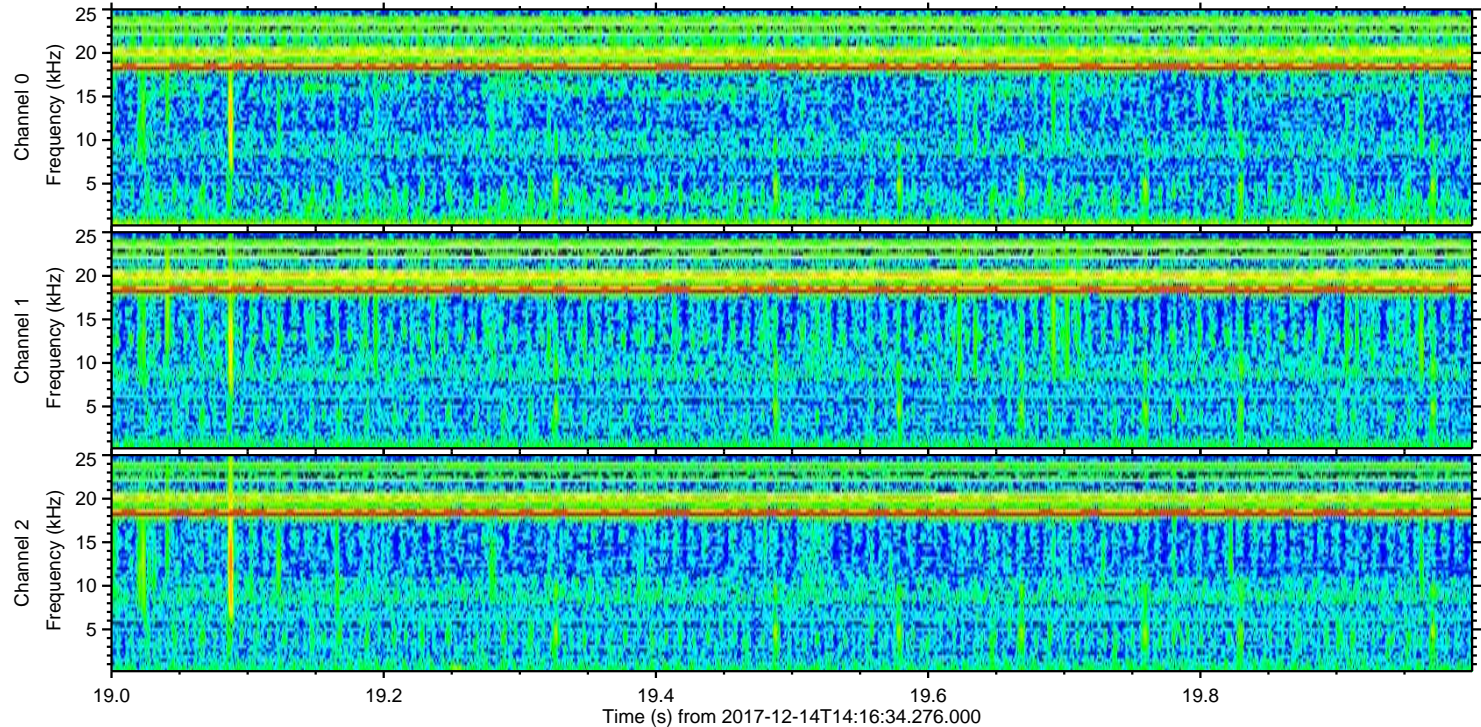
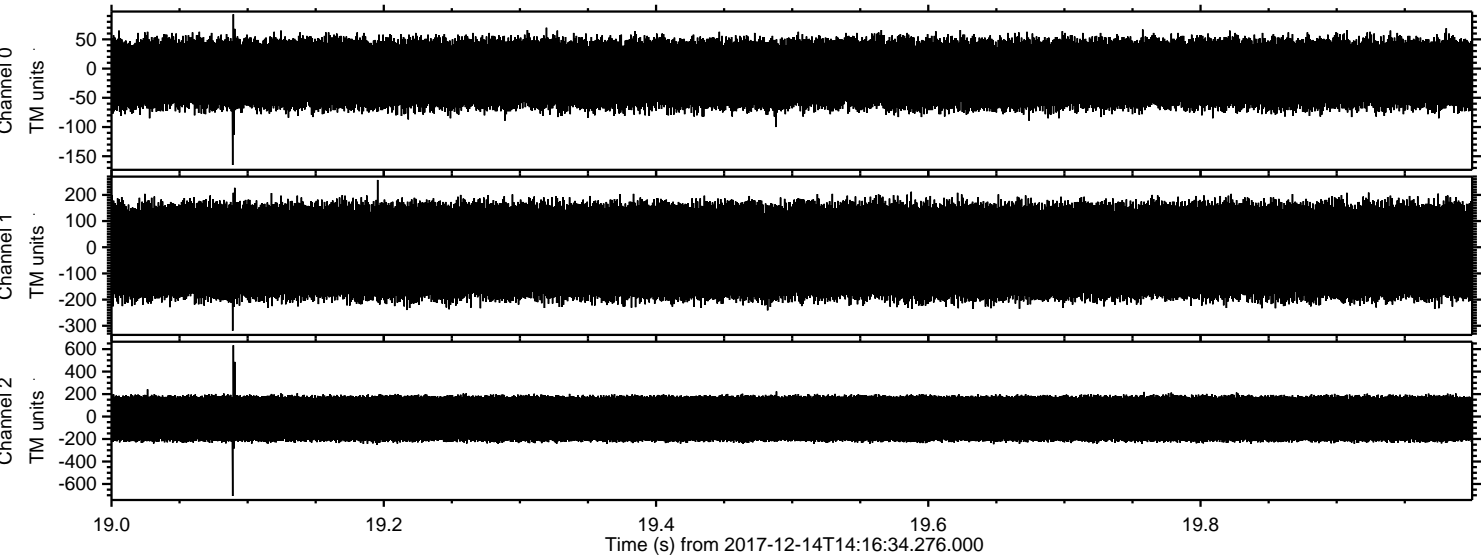

Channel 0
mn: -165
mx: 93
 μ : -9.1
 σ : 34.8

Channel 1
mn: -319
mx: 257
 μ : -15.4
 σ : 107.8

Channel 2
mn: -707
mx: 634
 μ : -18.2
 σ : 122.9

ELMAVAN 3D WAVEFORMS (Measured data sampled at 50 kHz) 51000 packets of 144 samples from 2017-12-14T14:16:34.276.000. Part 121/147

Processed Thu Dec 14 15:25:11 2017 by ELM ver.2012-10-06 from 001__elm20171214_141633__dat00.bin

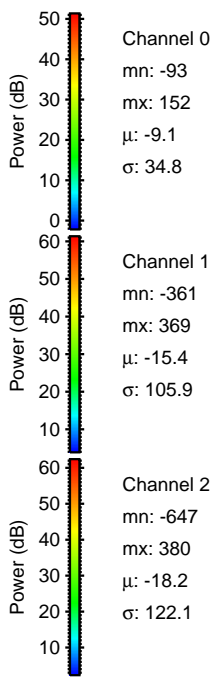
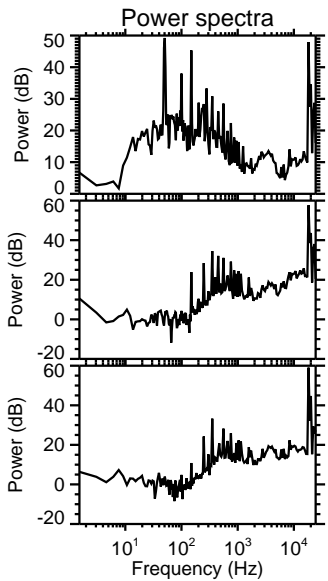
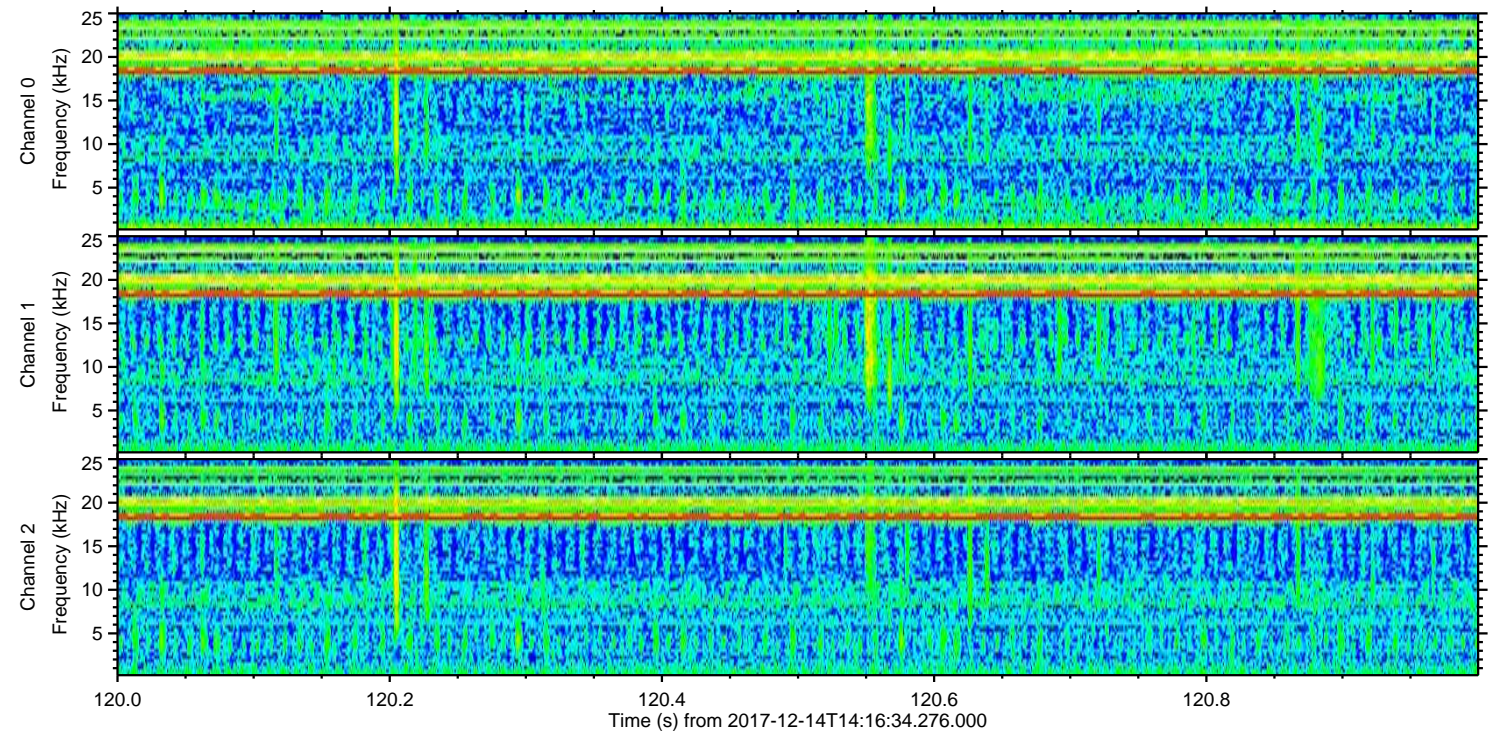
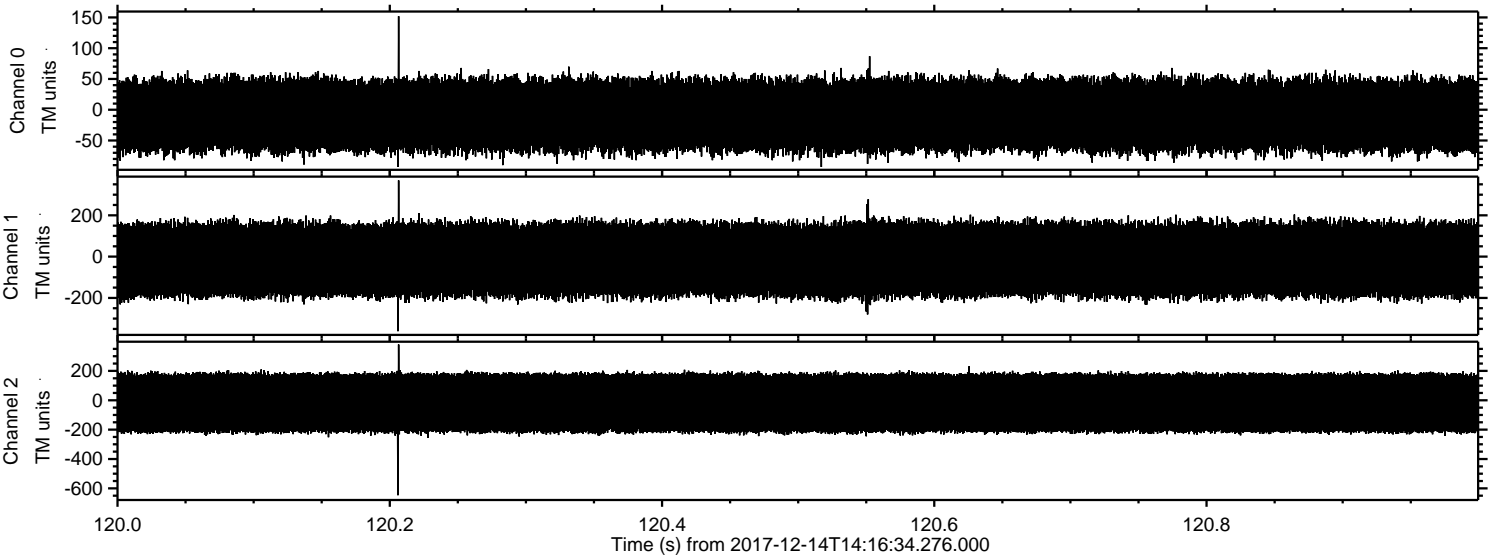

ELMAVAN 3D WAVEFORMS (Measured data sampled at 50 kHz) 51000 packets of 144 samples from 2017-12-14T14:16:34.276.000. Part 138/147

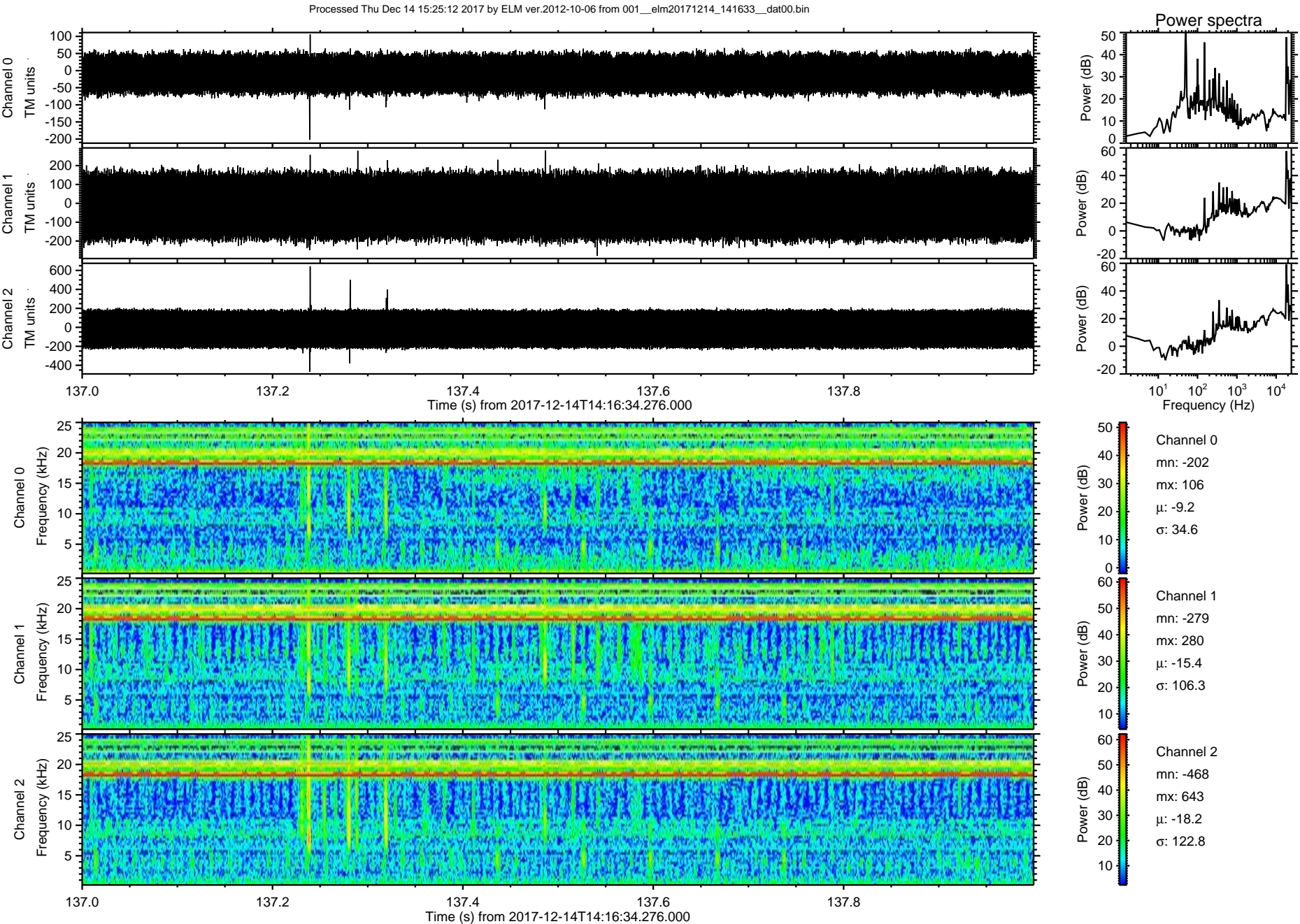

ELMAVAN 3D WAVEFORMS (Measured data sampled at 50 kHz) 51000 packets of 144 samples from 2017-12-14T14:16:34.276.000. Part 79/147

Processed Thu Dec 14 15:25:13 2017 by ELM ver.2012-10-06 from 001__elm20171214_141633__dat00.bin

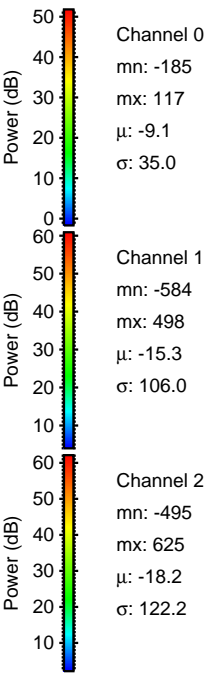
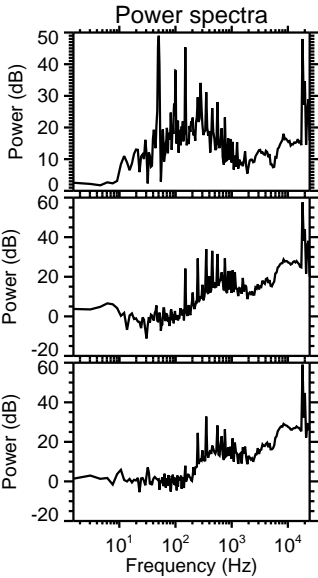
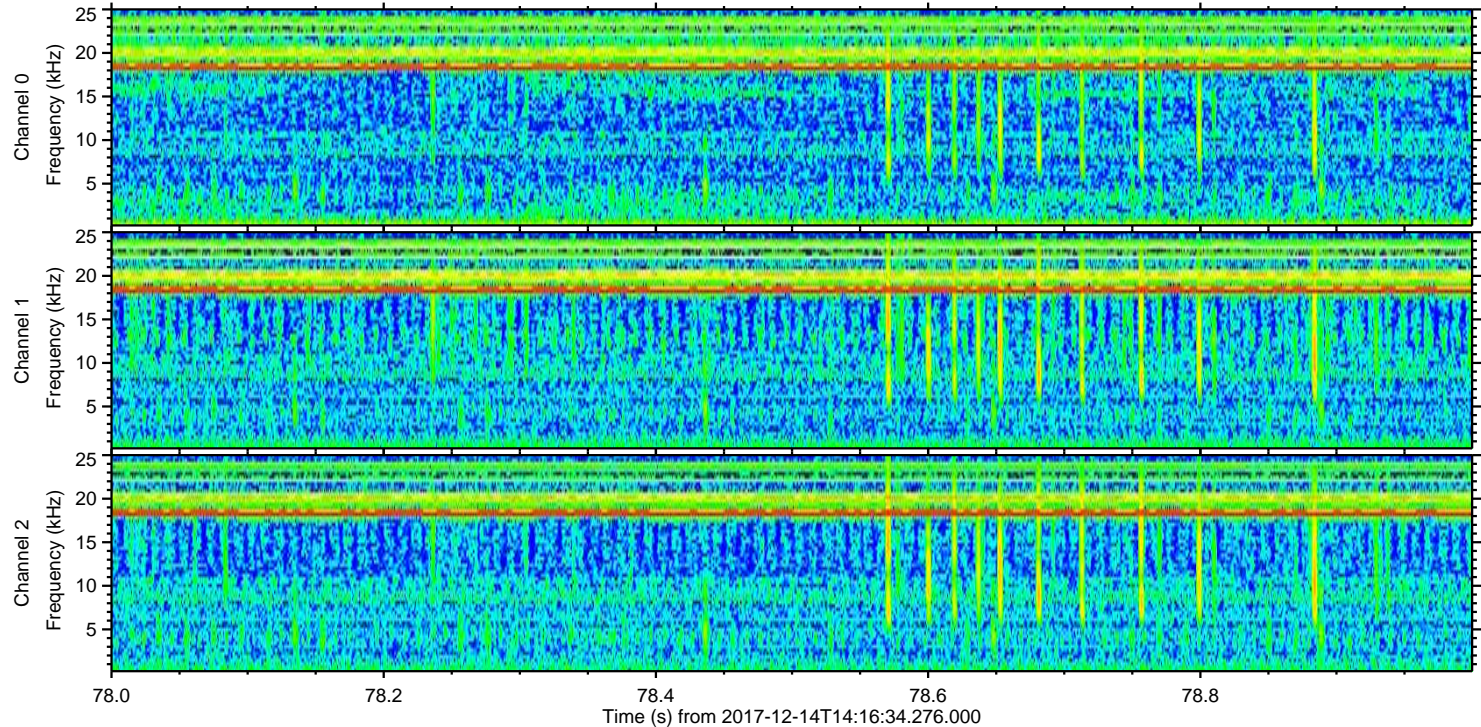
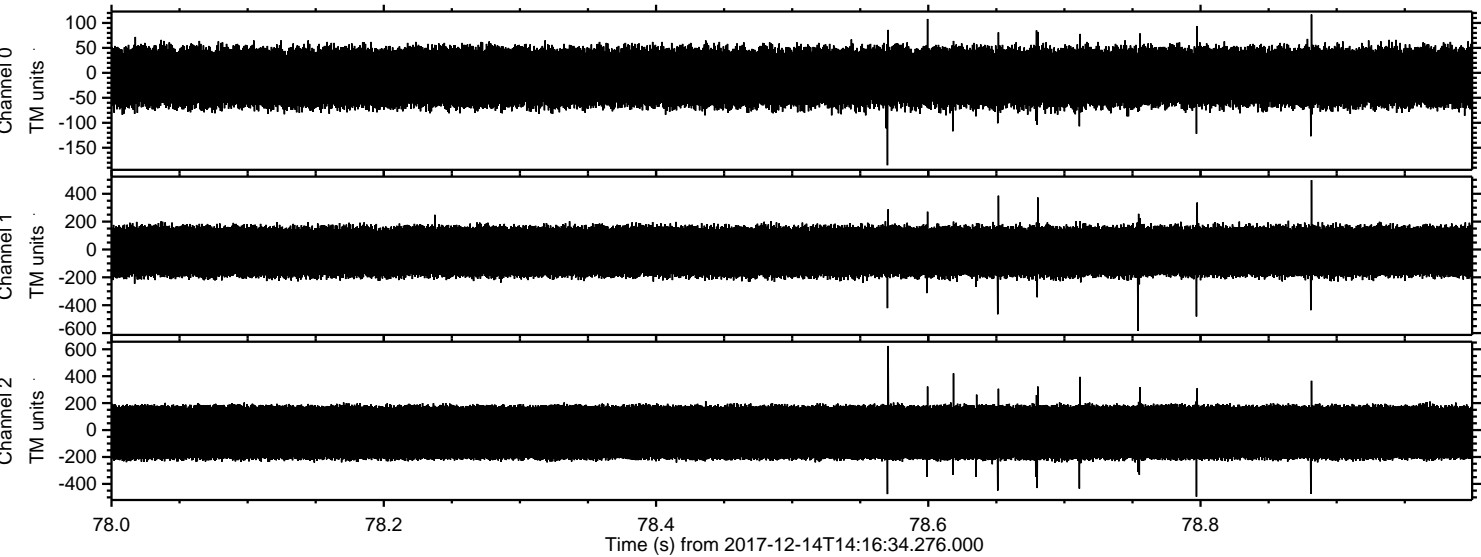

Channel 0
mn: -185
mx: 117
 μ : -9.1
 σ : 35.0

Channel 1
mn: -584
mx: 498
 μ : -15.3
 σ : 106.0

Channel 2
mn: -495
mx: 625
 μ : -18.2
 σ : 122.2

Processed Thu Dec 14 15:25:14 2017 by ELM ver.2012-10-06 from 001__elm20171214_141633__dat00.bin

