

ELMAVAN 3D WAVEFORMS (Measured data sampled at 50 kHz) 51000 packets of 144 samples from 2017-12-14T06:21:12.547.000.

Processed Thu Dec 14 07:29:57 2017 by ELM ver.2012-10-06 from 001__elm20171214_062111__dat00.bin

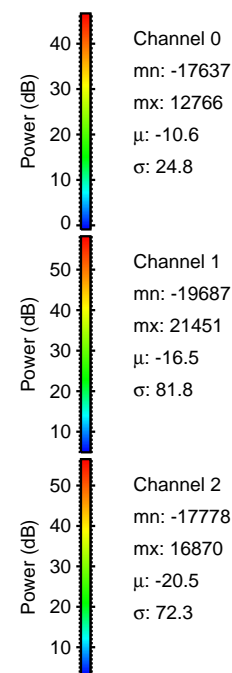

Processed Thu Dec 14 07:30:04 2017 by ELM ver.2012-10-06 from 001__elm20171214_062111__dat00.bin

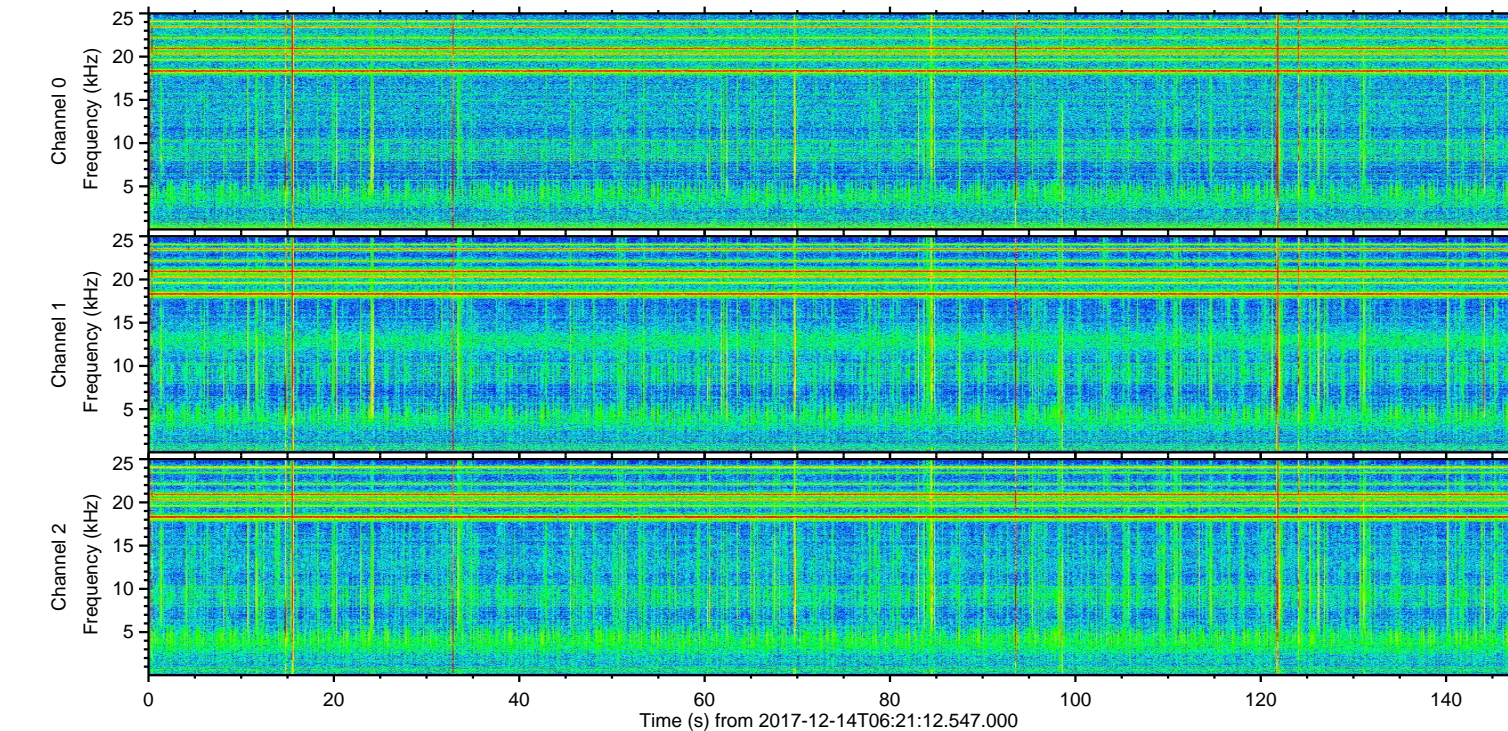
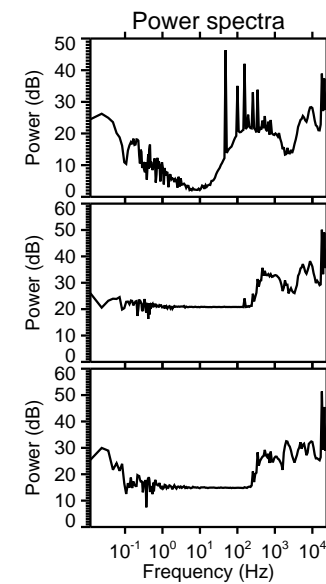
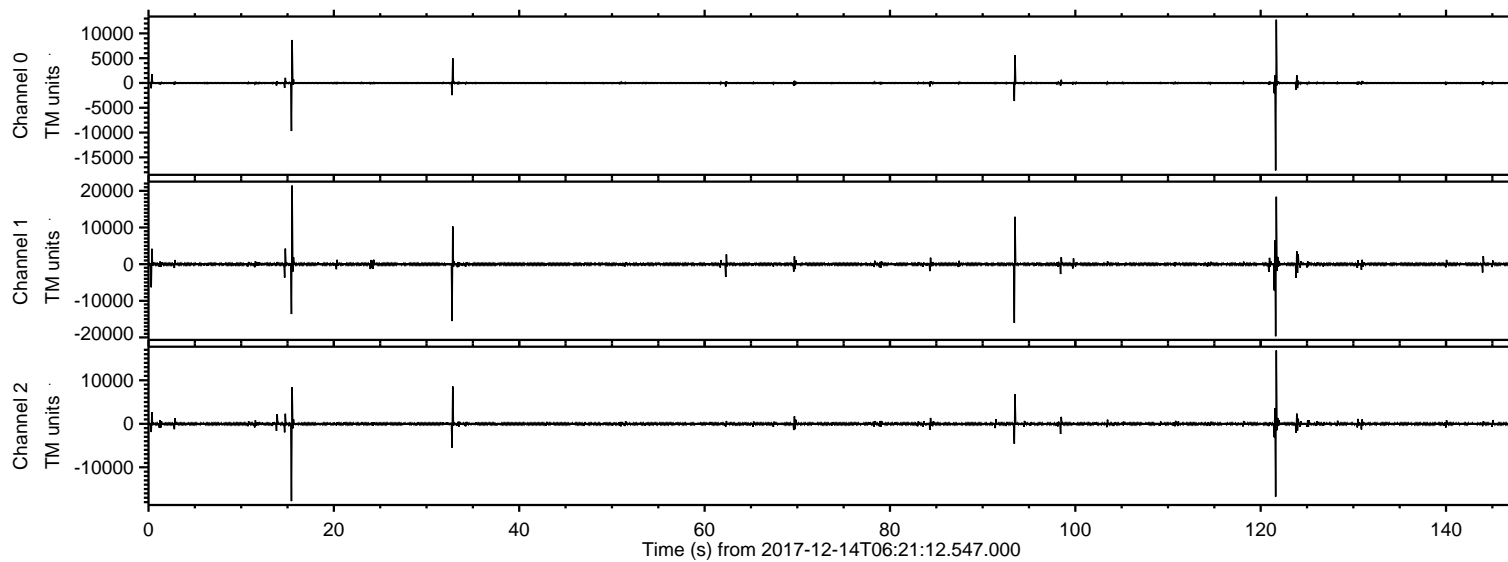
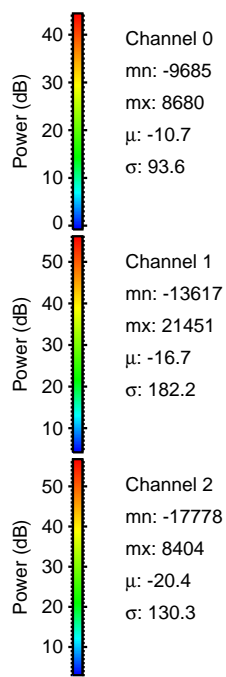
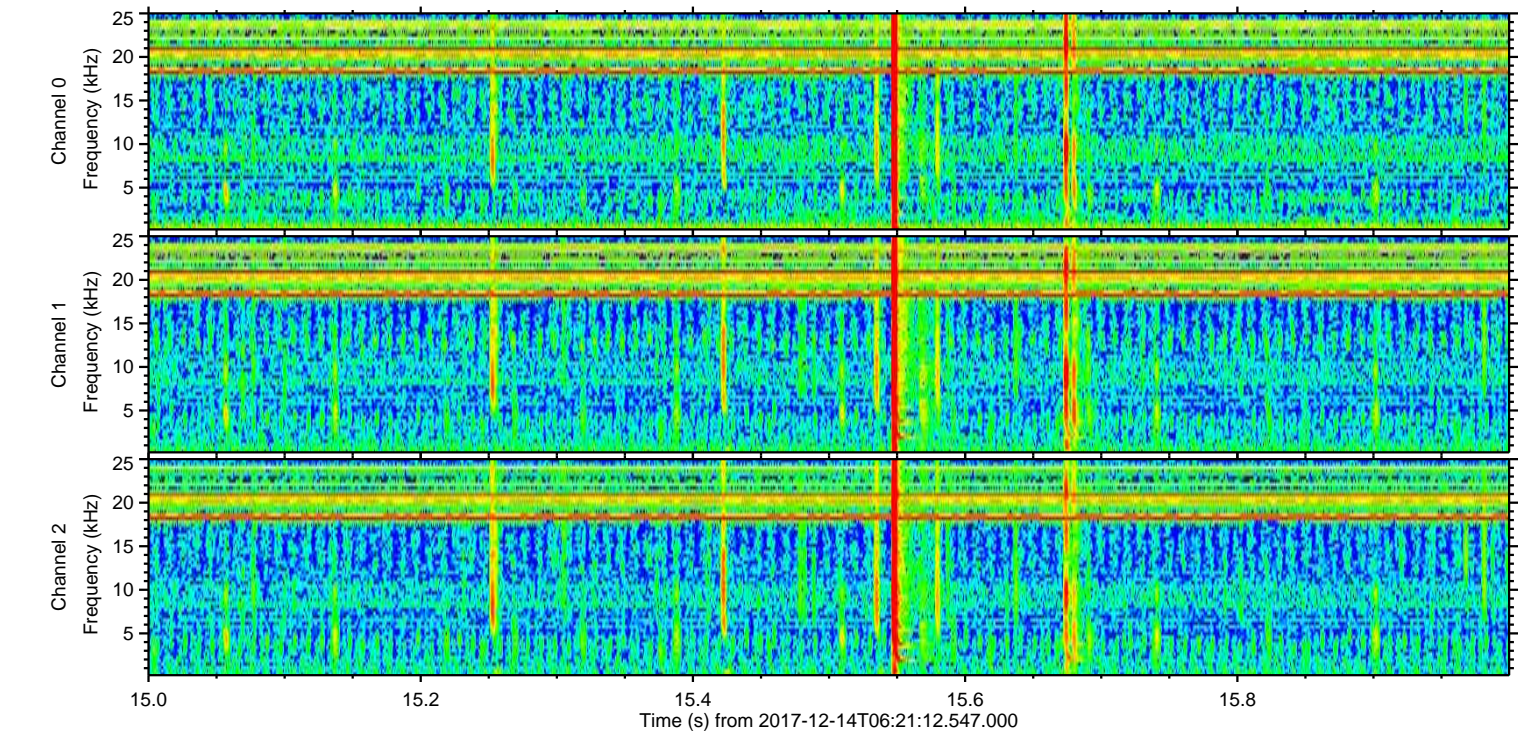
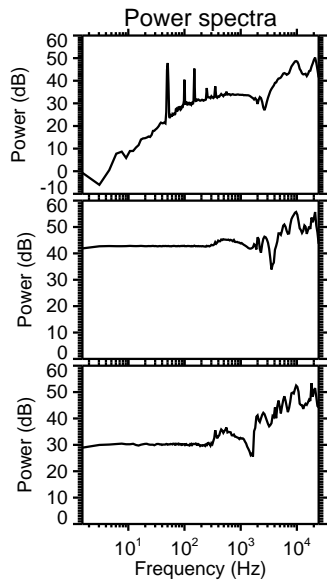
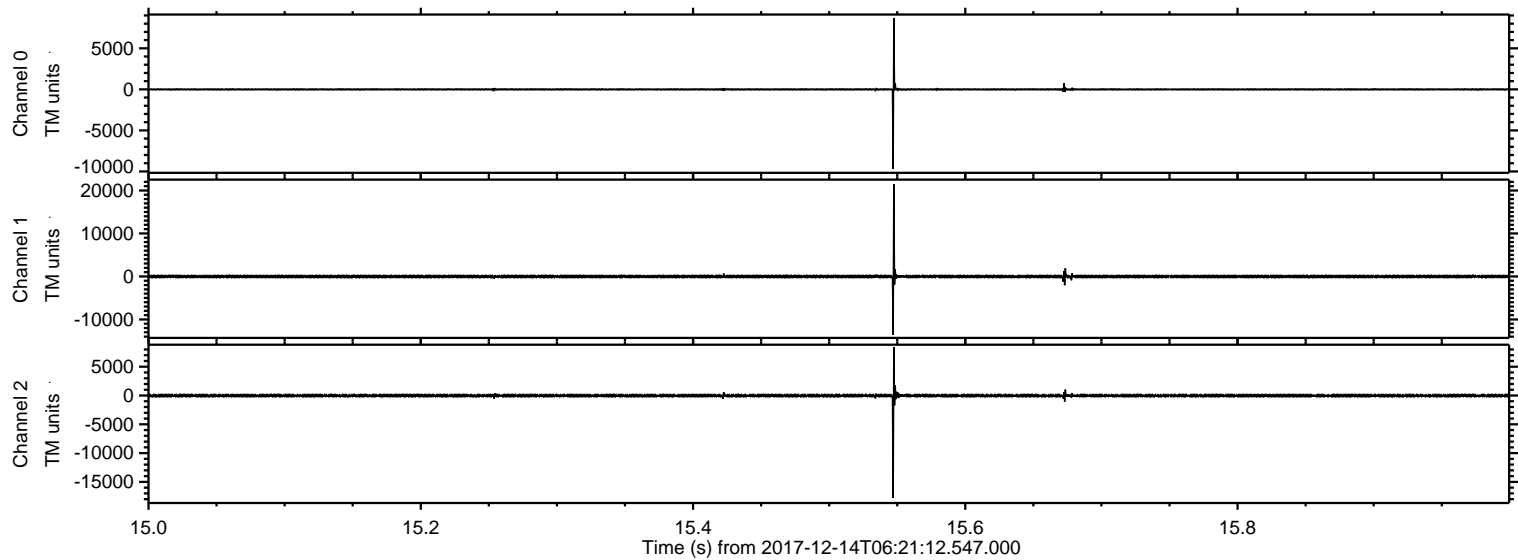

ELMAVAN 3D WAVEFORMS (Measured data sampled at 50 kHz) 51000 packets of 144 samples from 2017-12-14T06:21:12.547.000. Part 122/147

Processed Thu Dec 14 07:30:05 2017 by ELM ver.2012-10-06 from 001__elm20171214_062111__dat00.bin

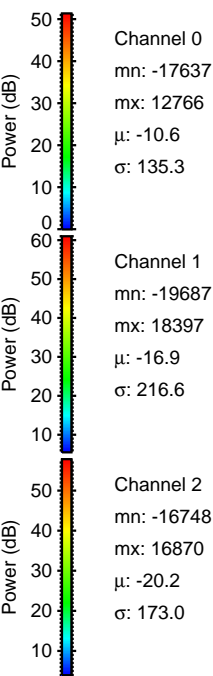
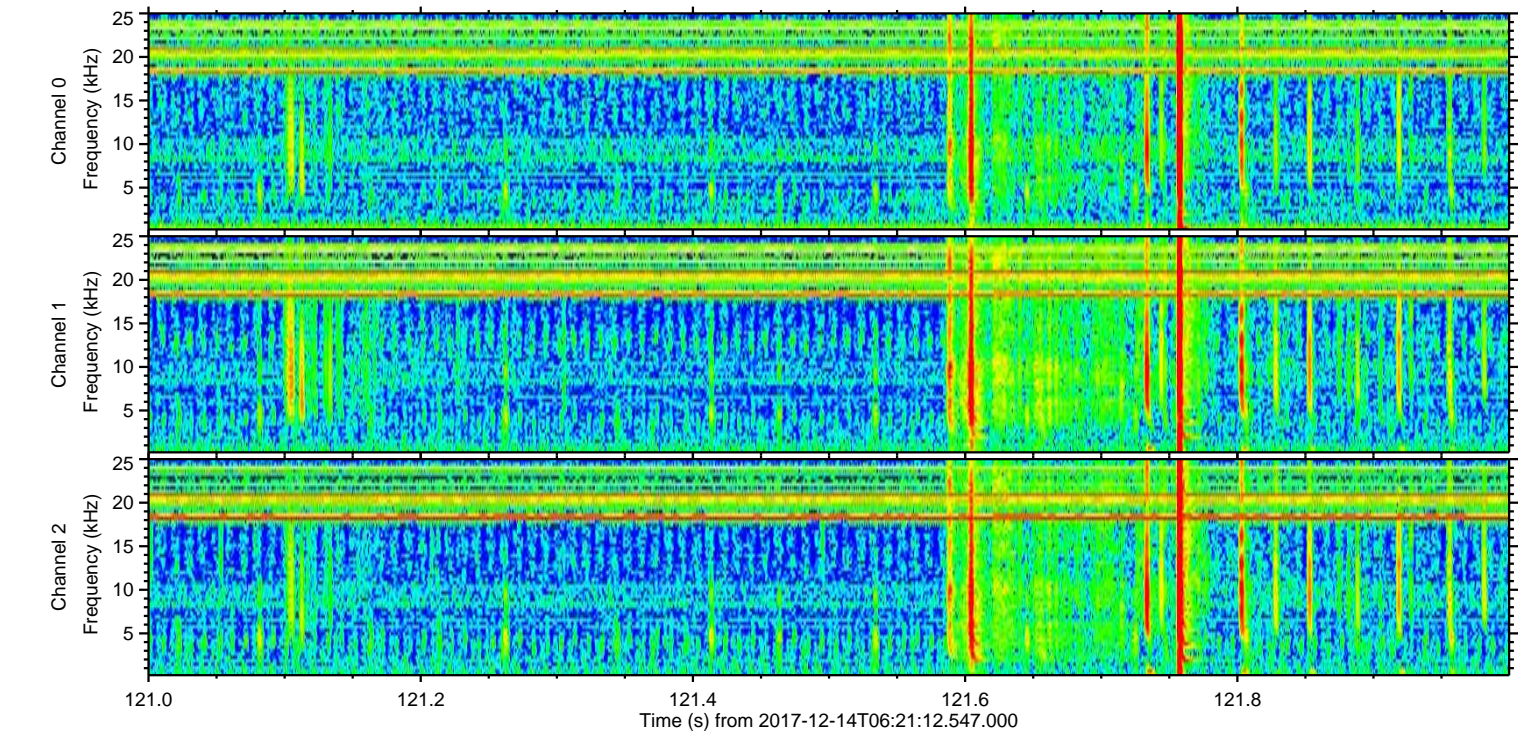
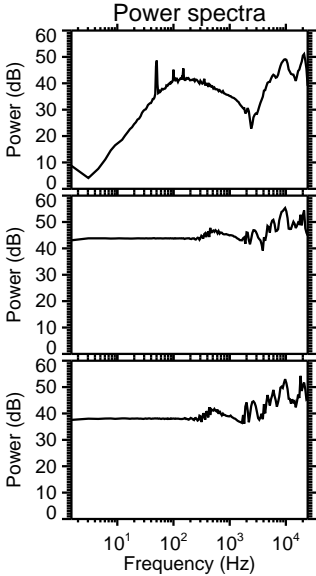
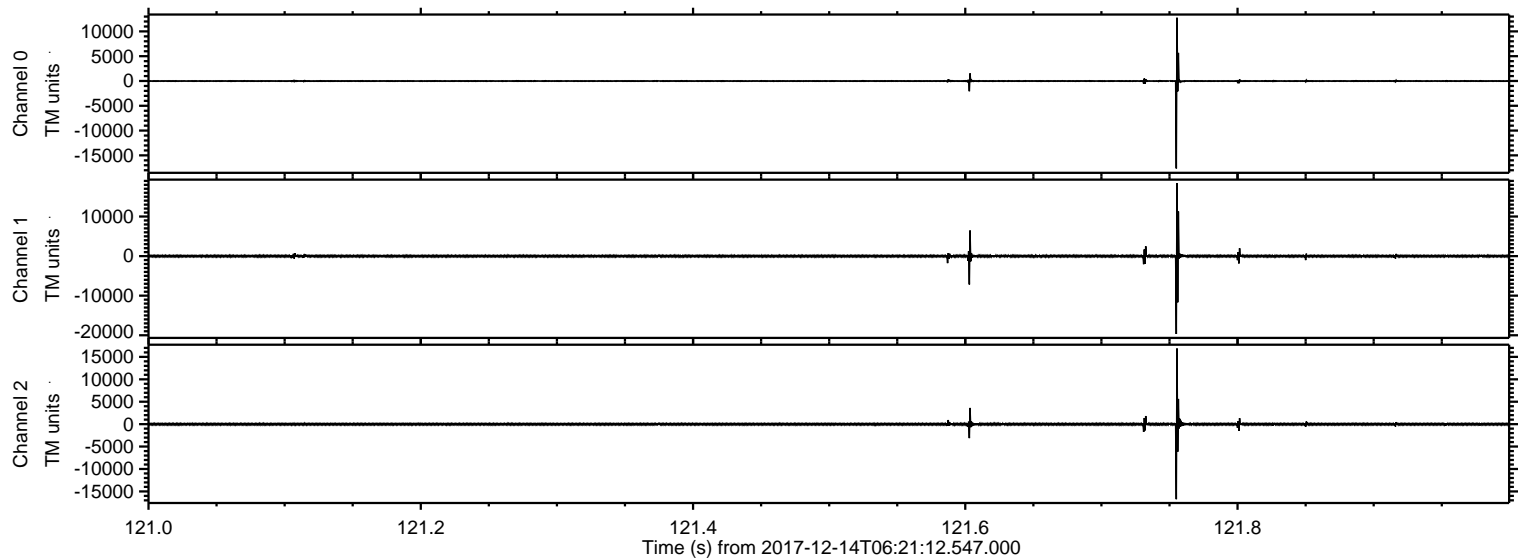

Processed Thu Dec 14 07:30:06 2017 by ELM ver.2012-10-06 from 001__elm20171214_062111__dat00.bin

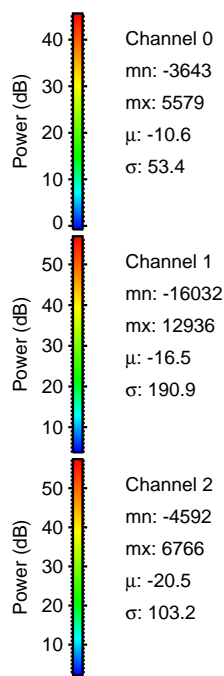
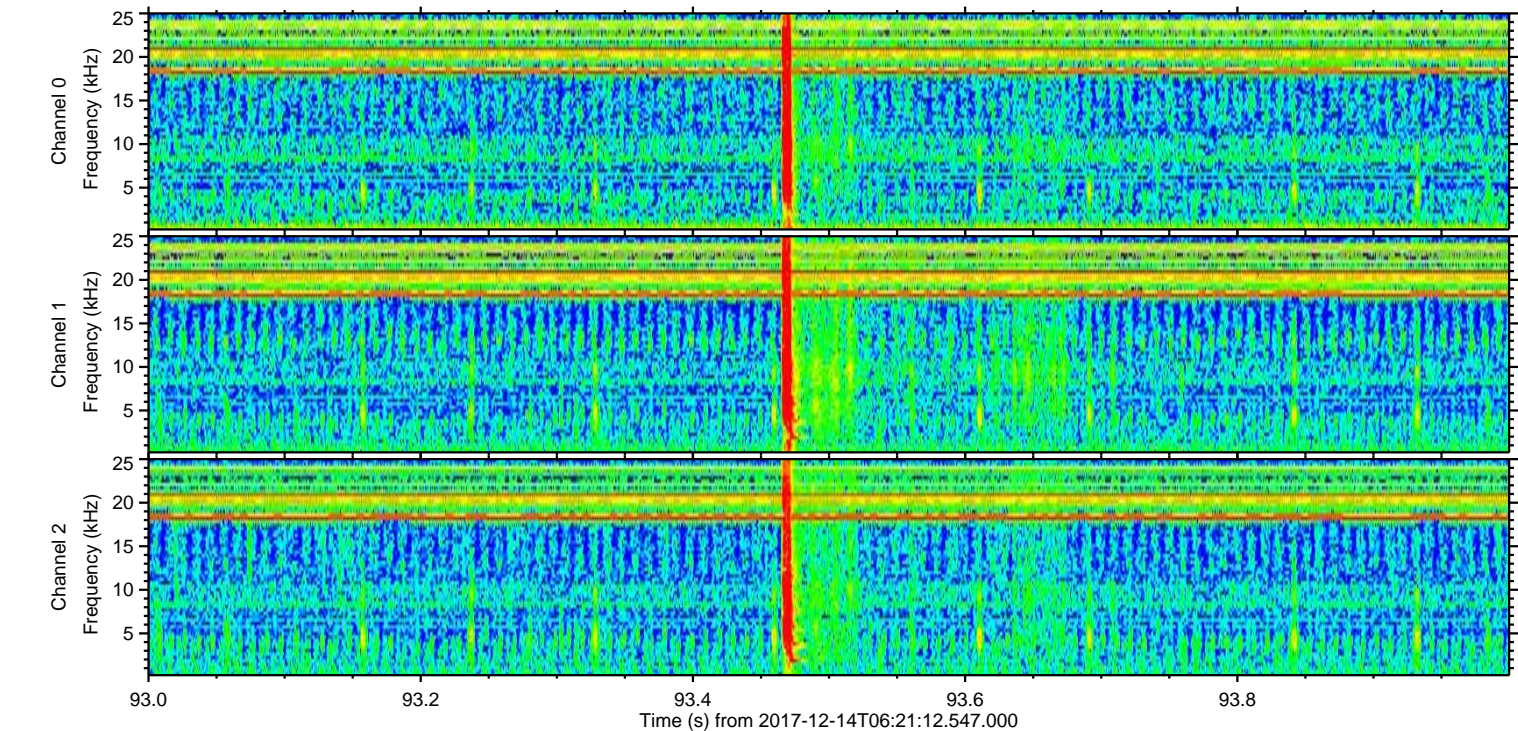
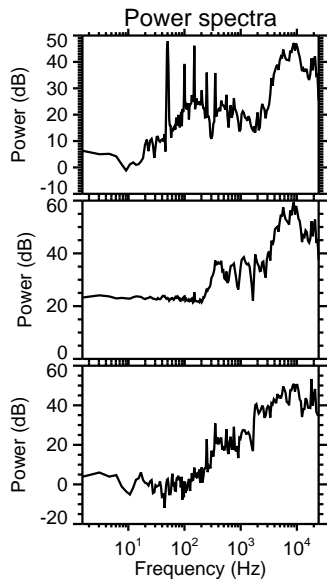
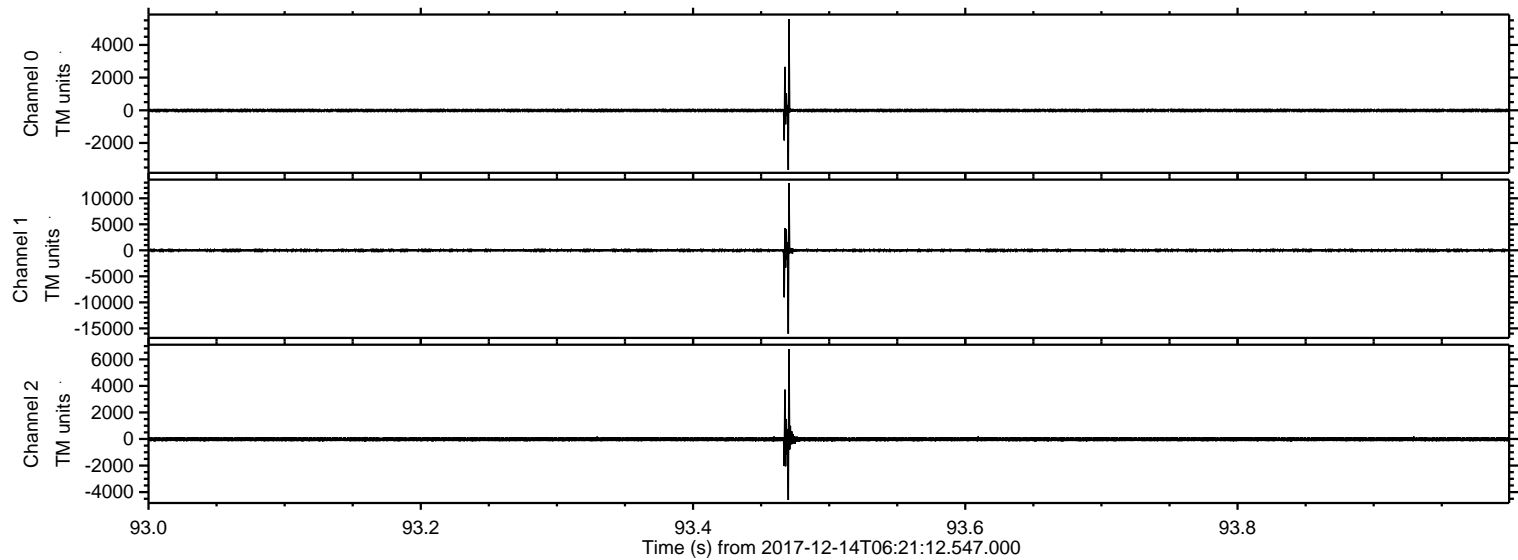

ELMAVAN 3D WAVEFORMS (Measured data sampled at 50 kHz) 51000 packets of 144 samples from 2017-12-14T06:21:12.547.000. Part 33/147

Processed Thu Dec 14 07:30:07 2017 by ELM ver.2012-10-06 from 001__elm20171214_062111__dat00.bin

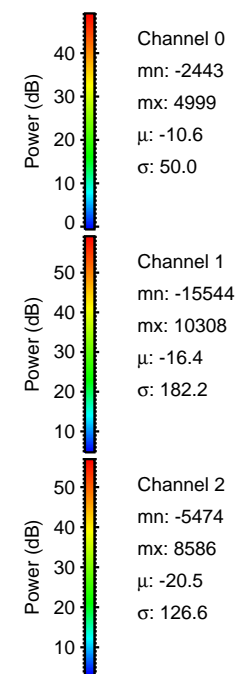
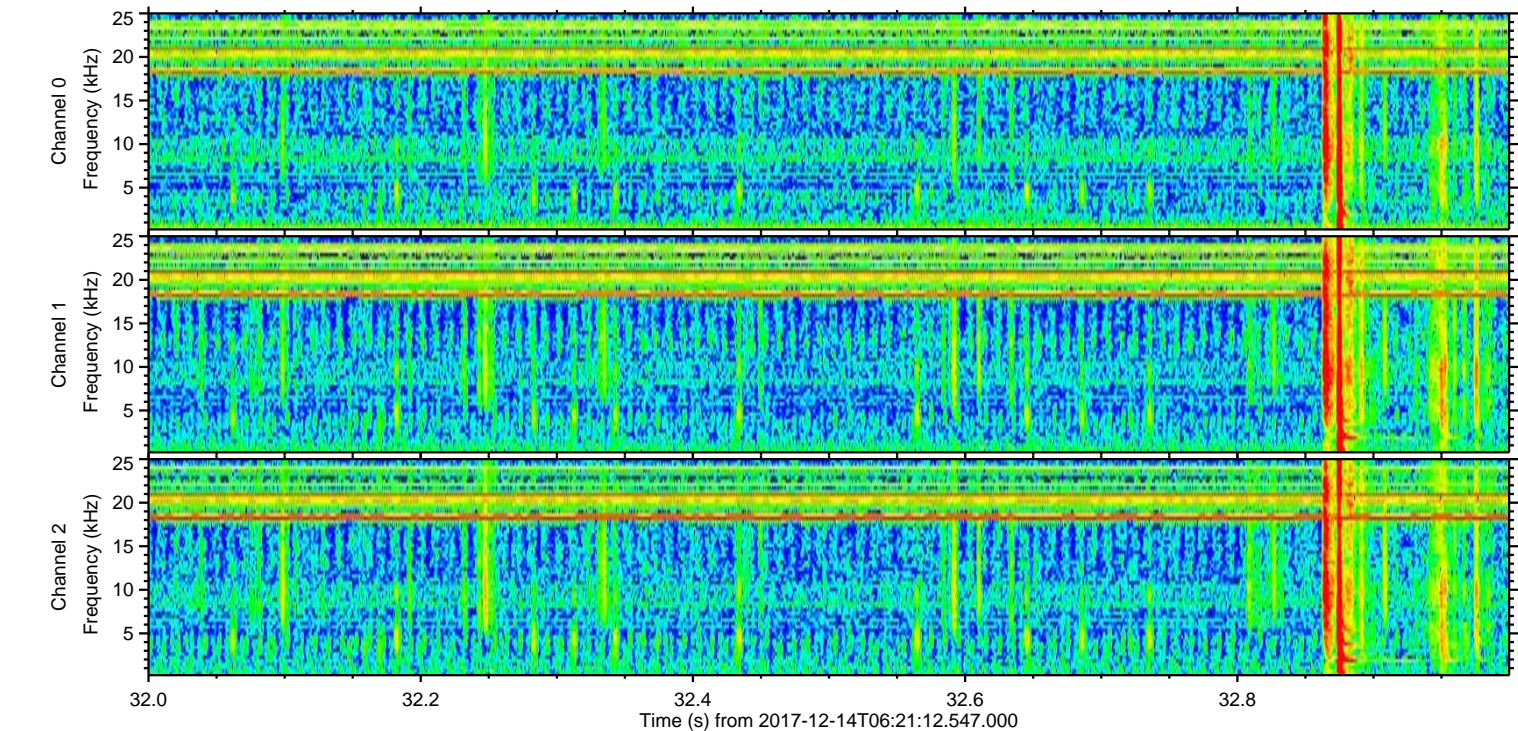
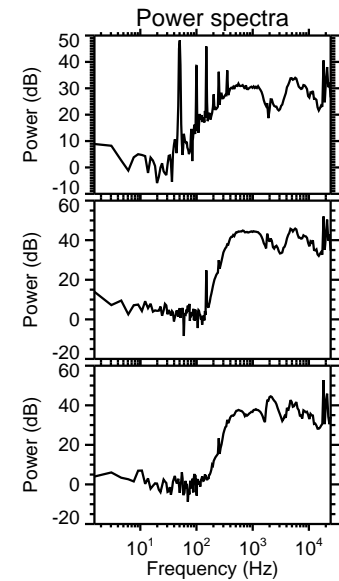
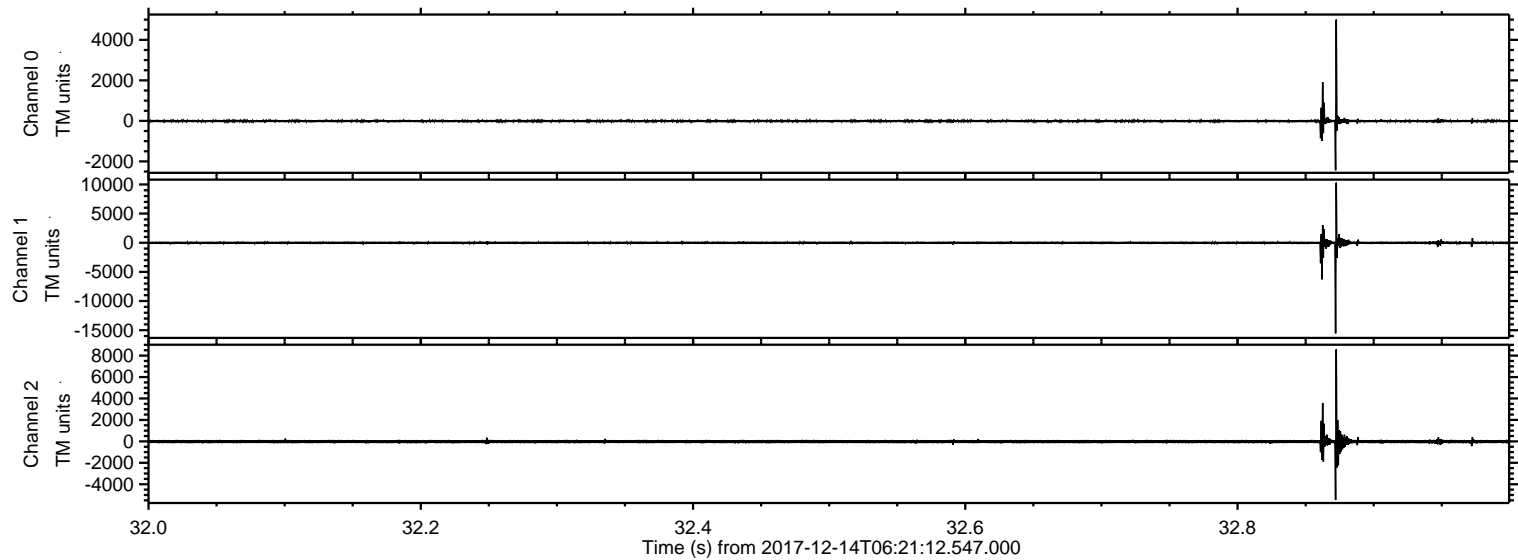

ELMAVAN 3D WAVEFORMS (Measured data sampled at 50 kHz) 51000 packets of 144 samples from 2017-12-14T06:21:12.547.000. Part 1/147

Processed Thu Dec 14 07:30:08 2017 by ELM ver.2012-10-06 from 001__elm20171214_062111__dat00.bin

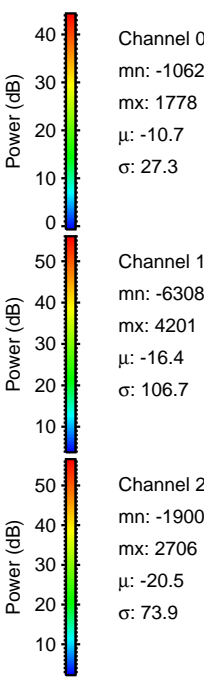
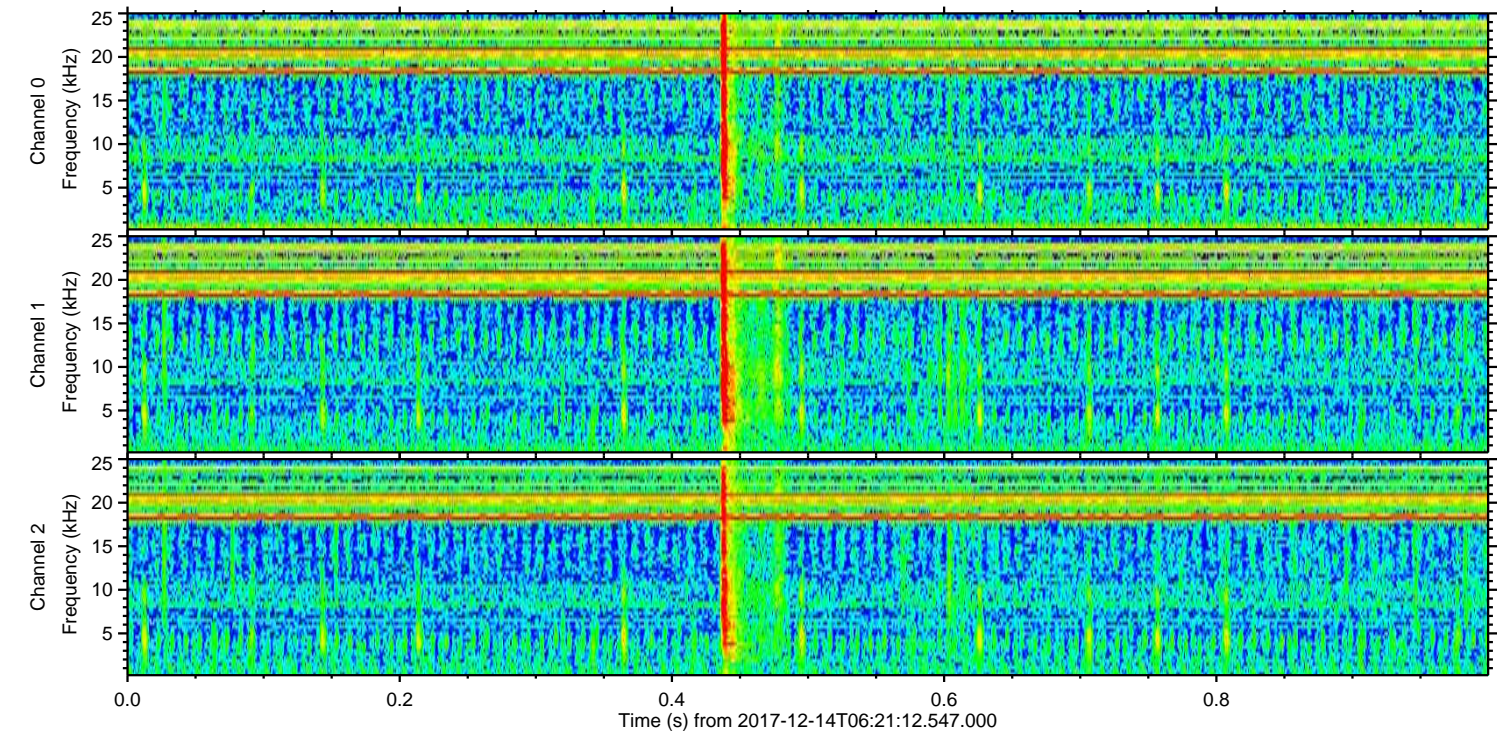
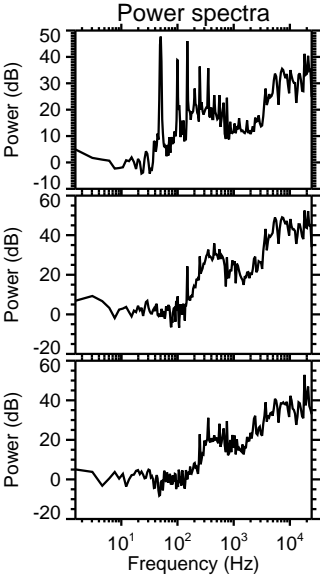
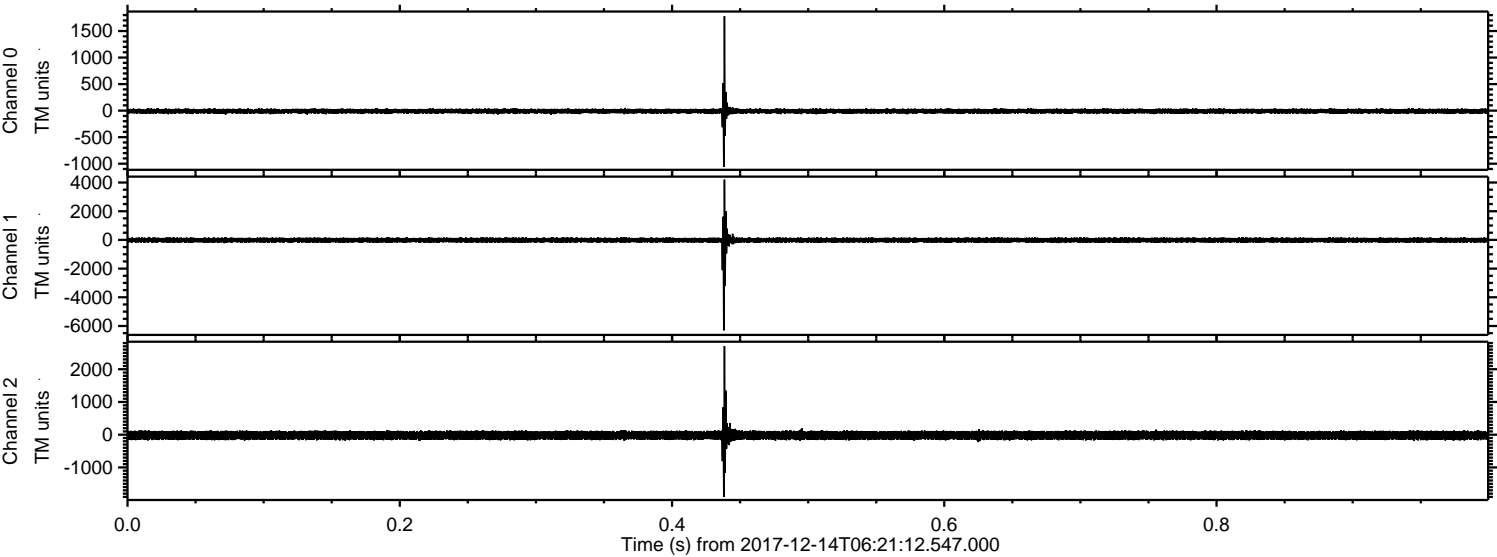

ELMAVAN 3D WAVEFORMS (Measured data sampled at 50 kHz) 51000 packets of 144 samples from 2017-12-14T06:21:12.547.000. Part 15/147

Processed Thu Dec 14 07:30:09 2017 by ELM ver.2012-10-06 from 001__elm20171214_062111__dat00.bin

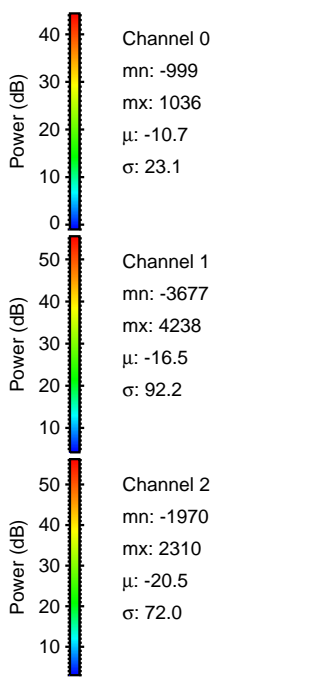
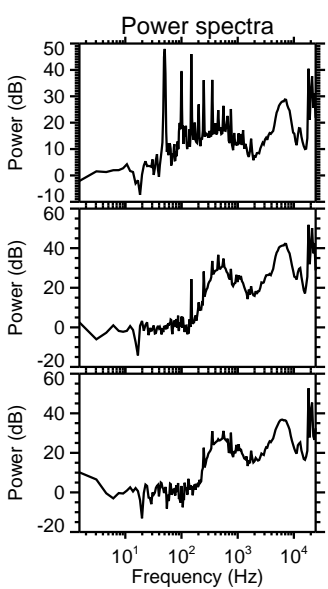
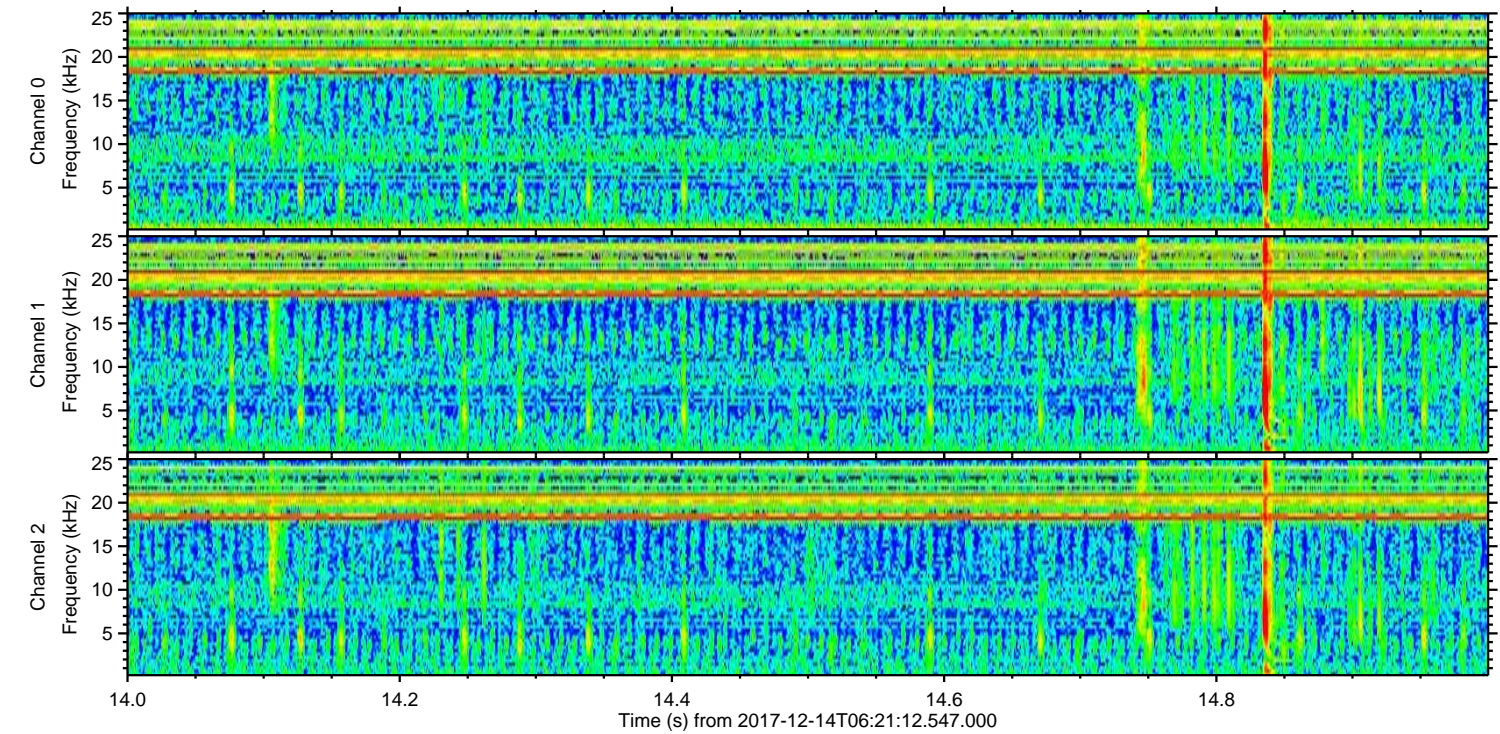
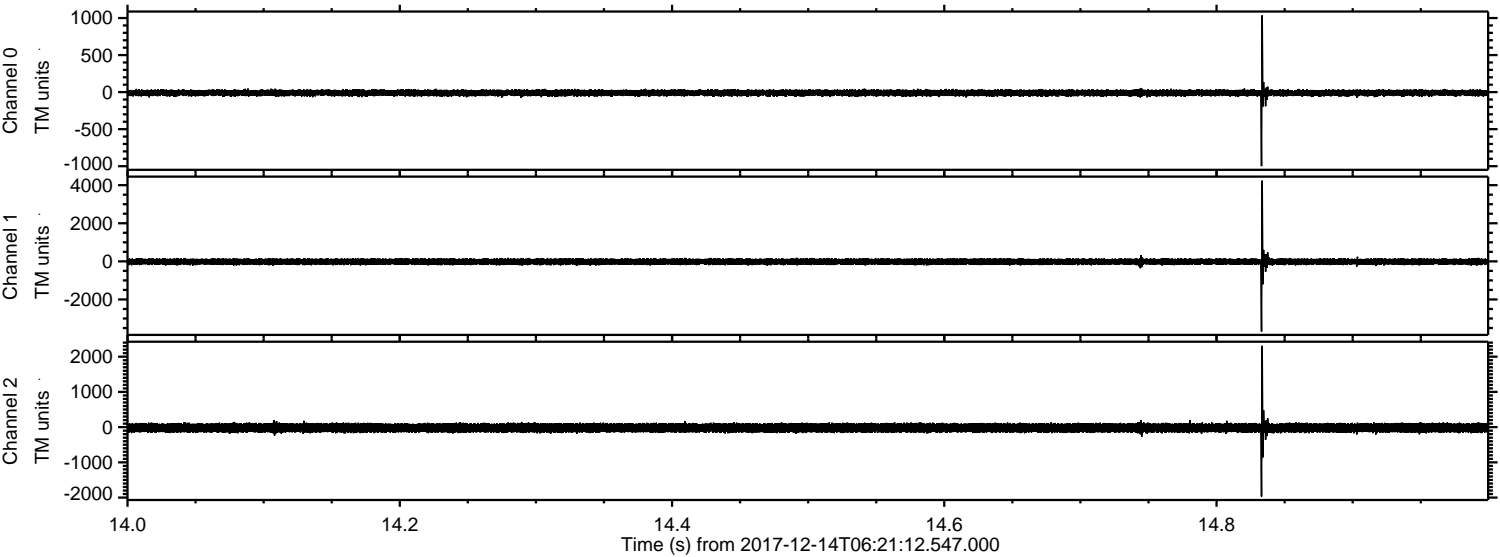

ELMAVAN 3D WAVEFORMS (Measured data sampled at 50 kHz) 51000 packets of 144 samples from 2017-12-14T06:21:12.547.000. Part 124/147

Processed Thu Dec 14 07:30:10 2017 by ELM ver.2012-10-06 from 001__elm20171214_062111__dat00.bin

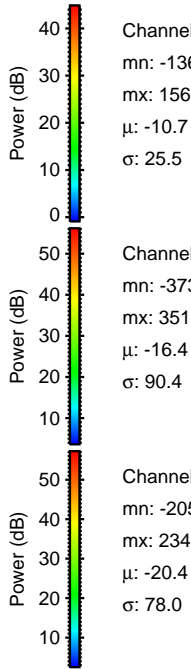
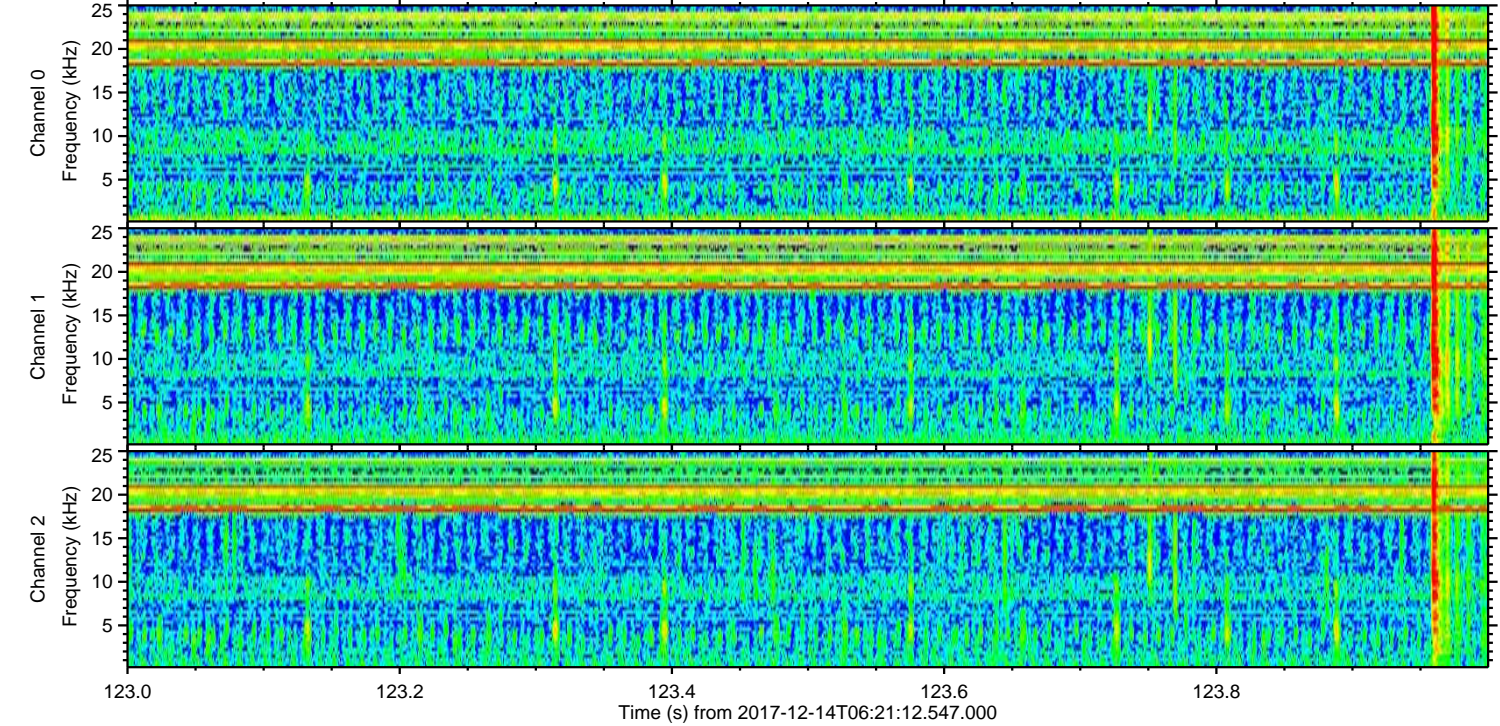
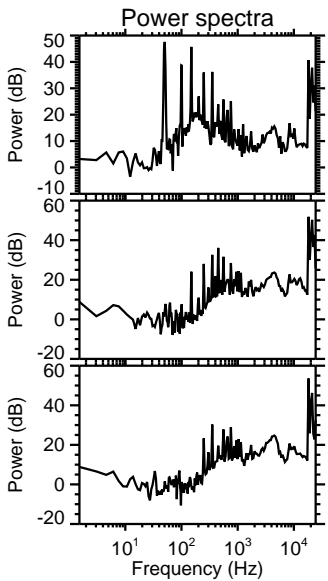
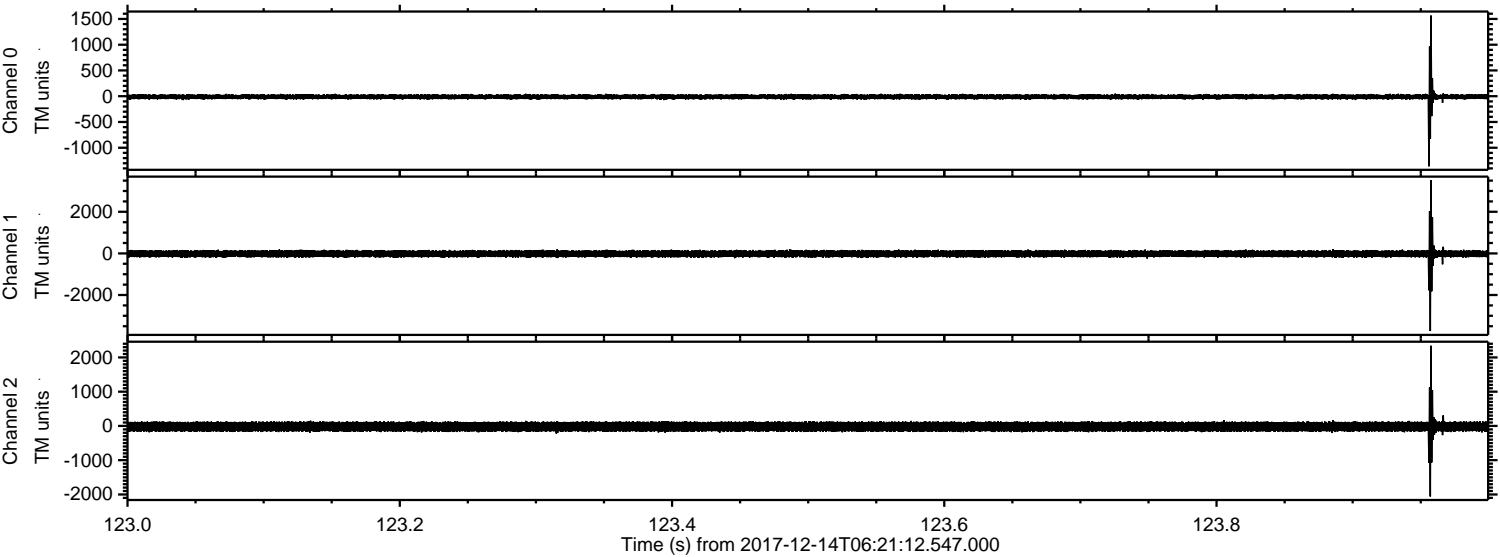

Channel 0
mn: -1360
mx: 1565
 μ : -10.7
 σ : 25.5

Channel 1
mn: -3732
mx: 3516
 μ : -16.4
 σ : 90.4

Channel 2
mn: -2059
mx: 2342
 μ : -20.4
 σ : 78.0

Processed Thu Dec 14 07:30:10 2017 by ELM ver.2012-10-06 from 001__elm20171214_062111__dat00.bin

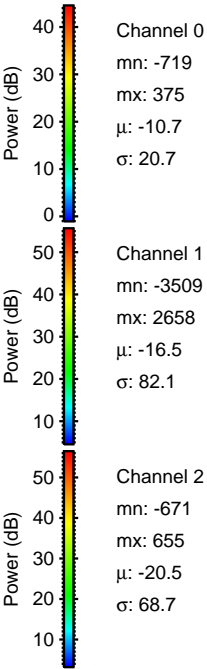
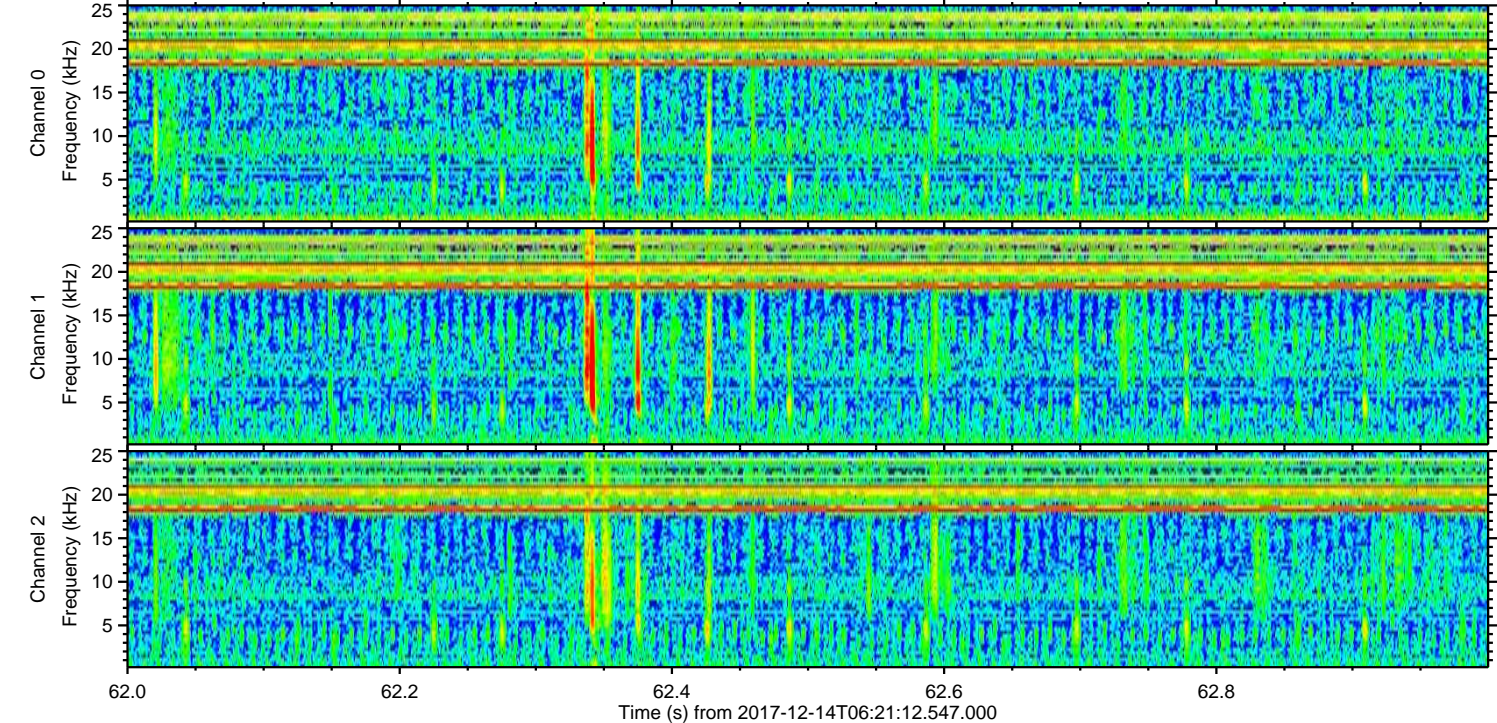
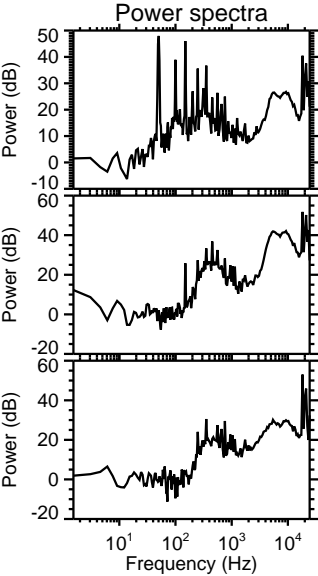
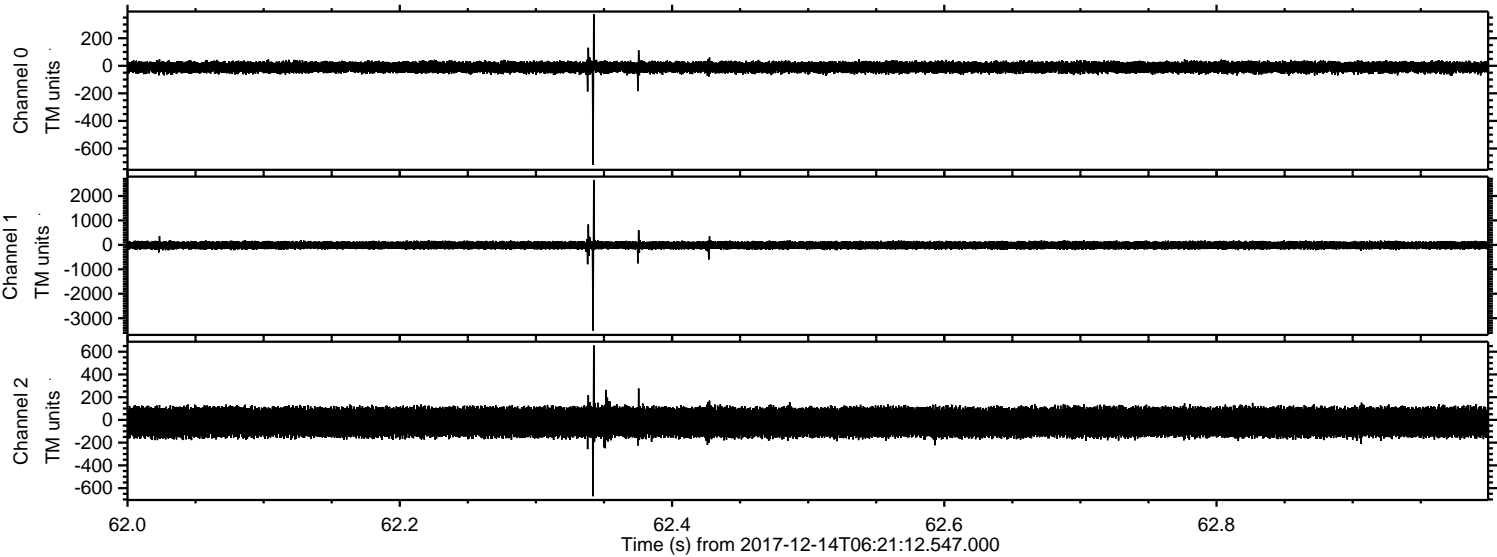

Processed Thu Dec 14 07:30:11 2017 by ELM ver.2012-10-06 from 001__elm20171214_062111__dat00.bin

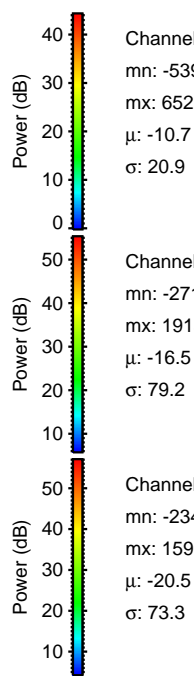
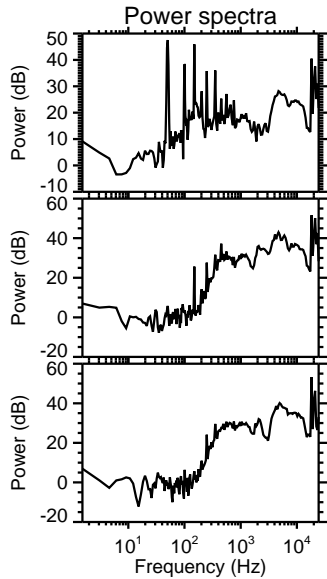
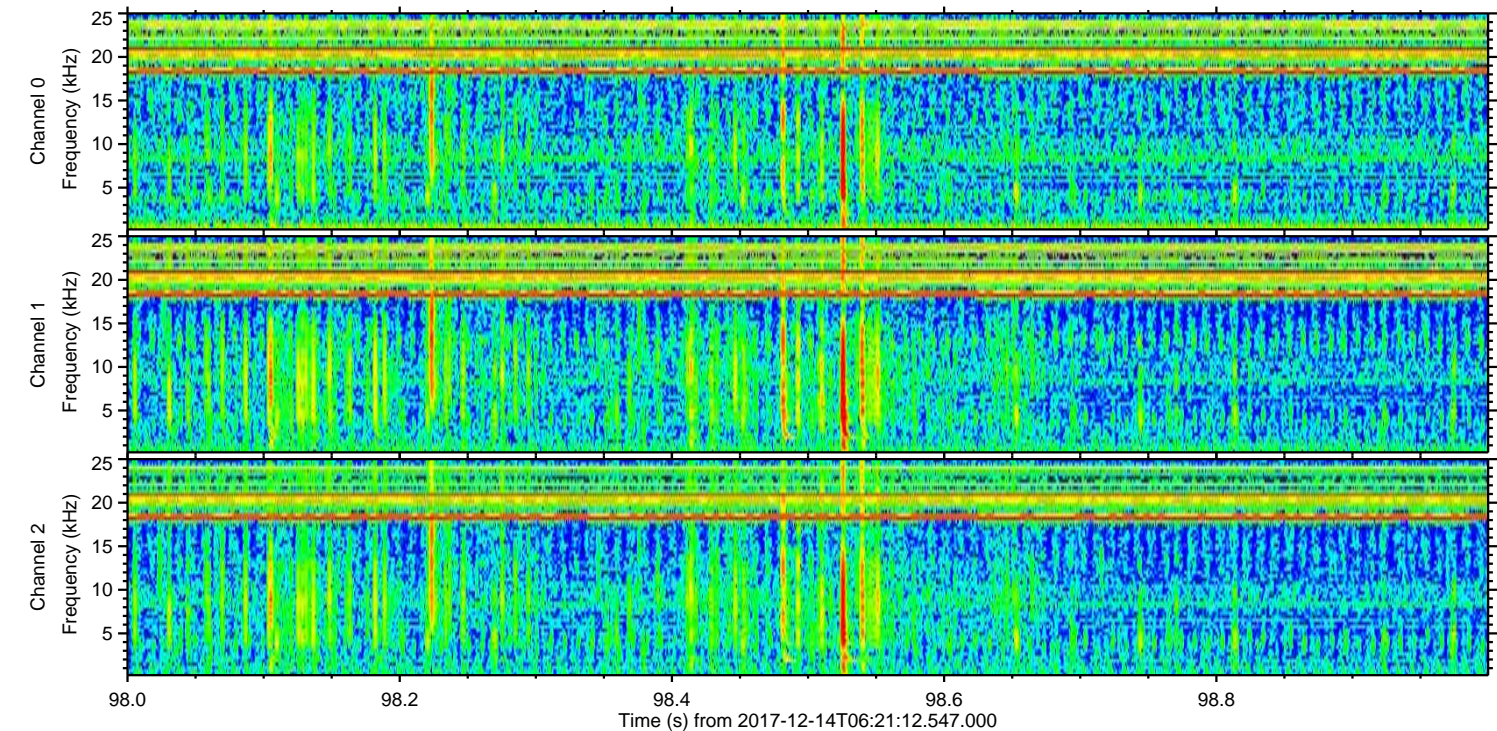
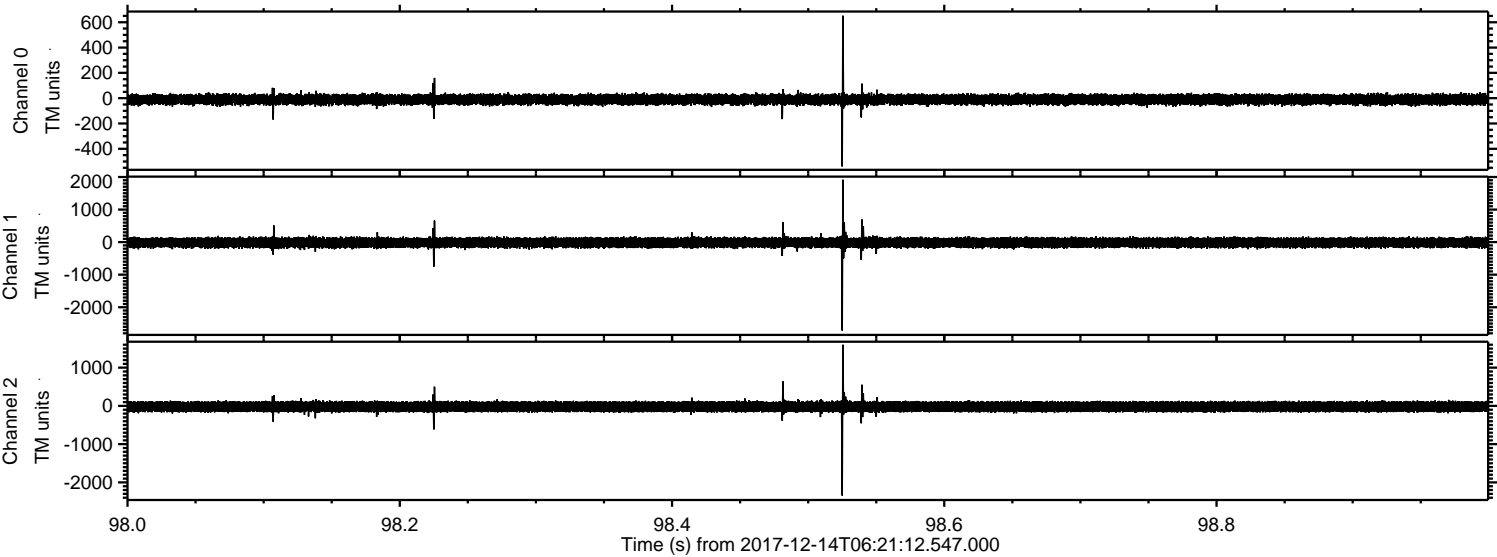

Processed Thu Dec 14 07:30:12 2017 by ELM ver.2012-10-06 from 001__elm20171214_062111__dat00.bin

