

ELMAVAN 3D WAVEFORMS (Measured data sampled at 50 kHz) 51000 packets of 144 samples from 2017-12-14T04:31:07.526.000.

Processed Thu Dec 14 05:41:25 2017 by ELM ver.2012-10-06 from 001__elm20171214_043106__dat00.bin

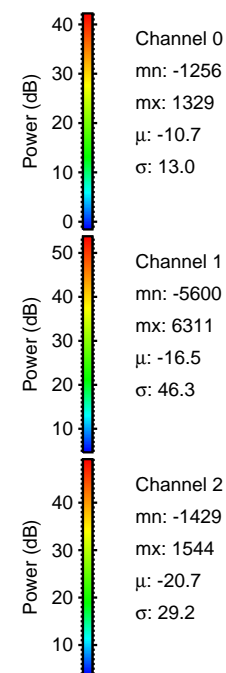

Processed Thu Dec 14 05:41:35 2017 by ELM ver.2012-10-06 from 001__elm20171214_043106__dat00.bin

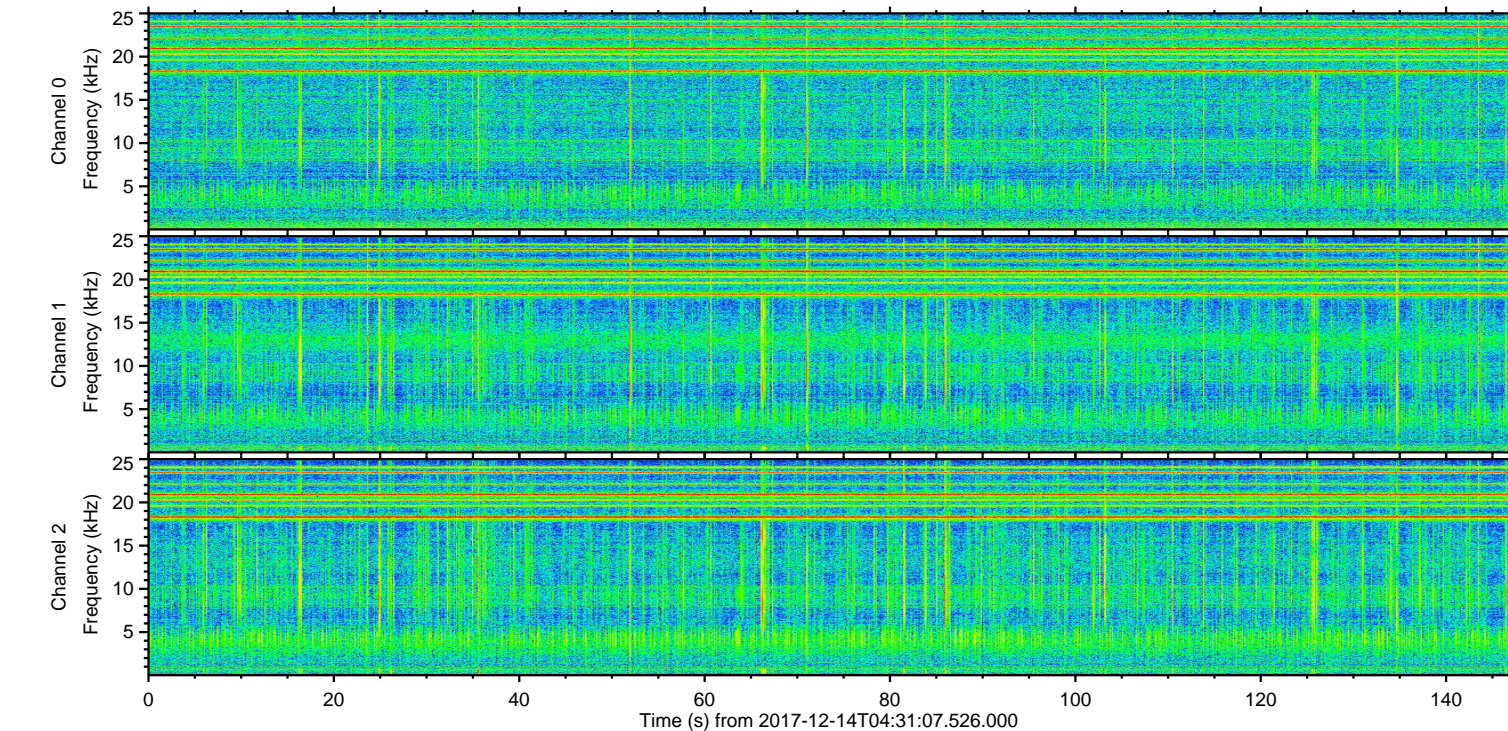
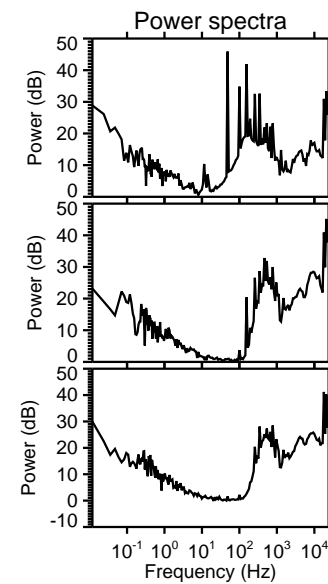
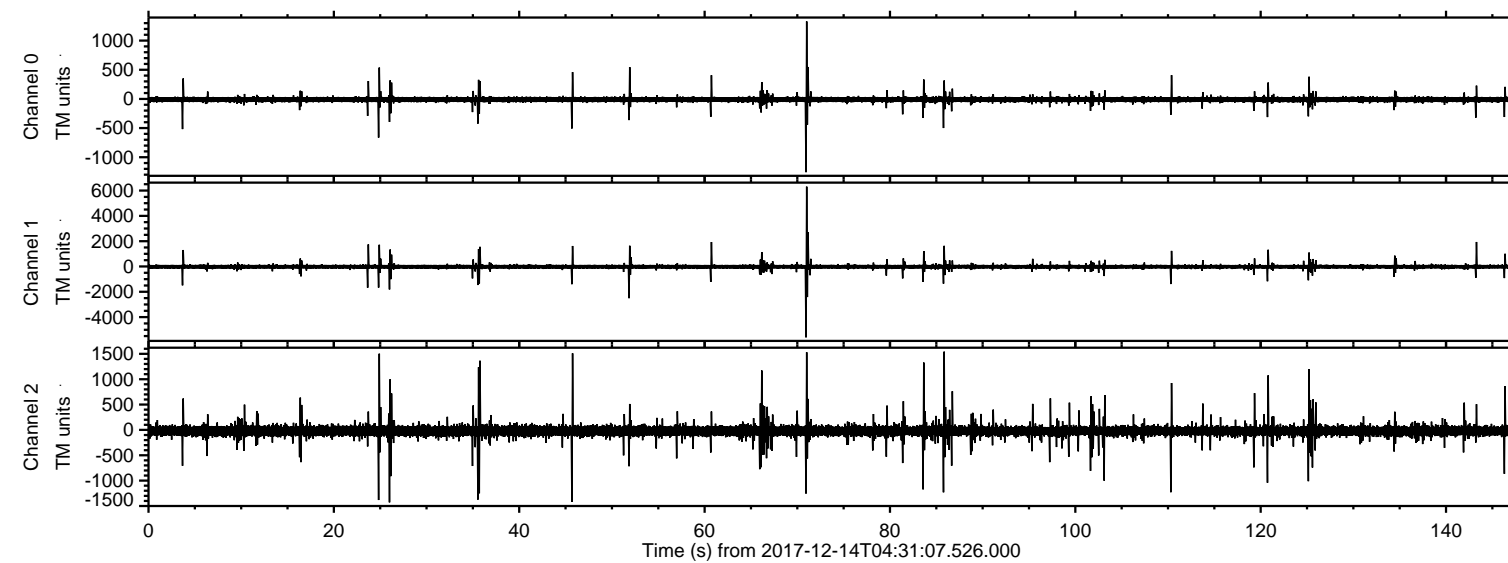
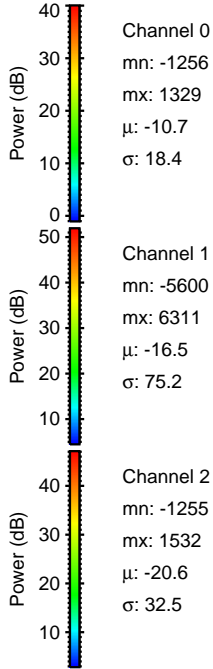
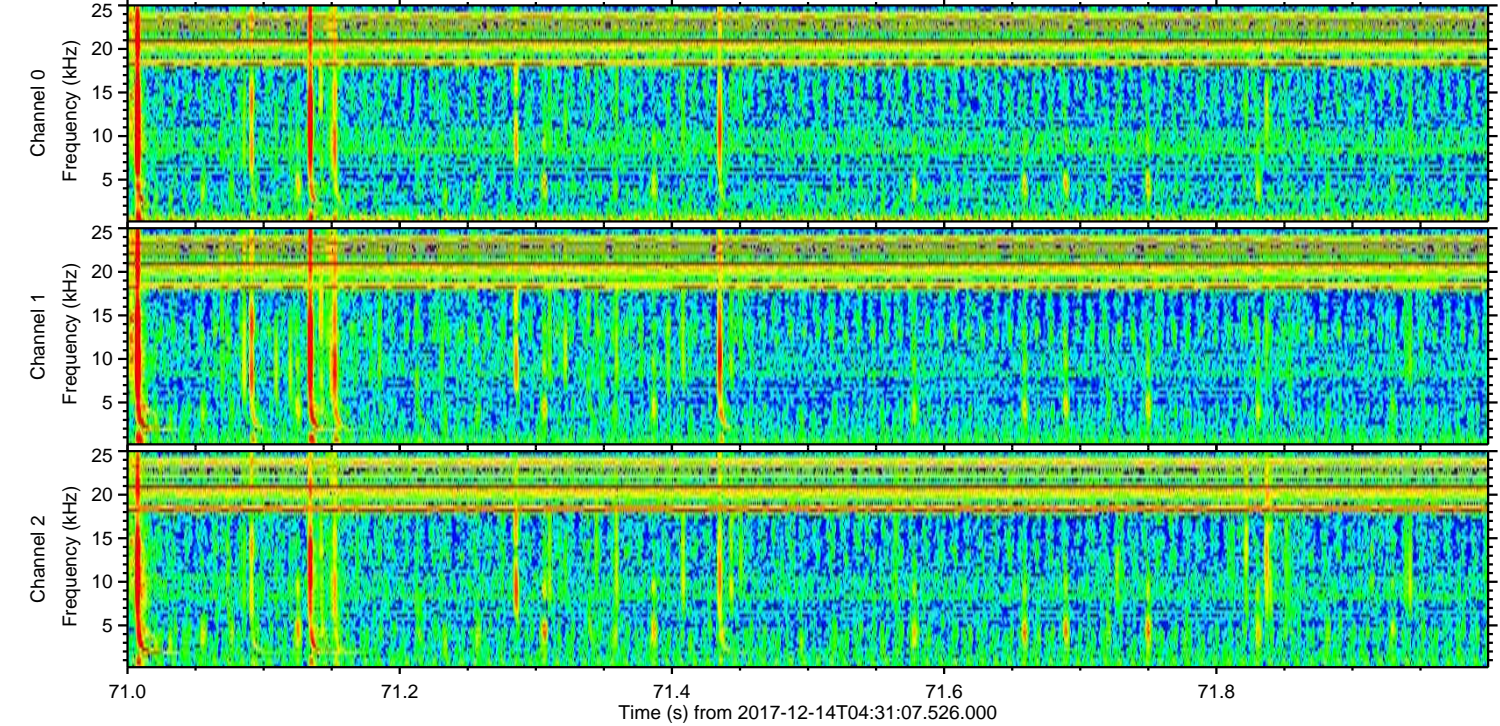
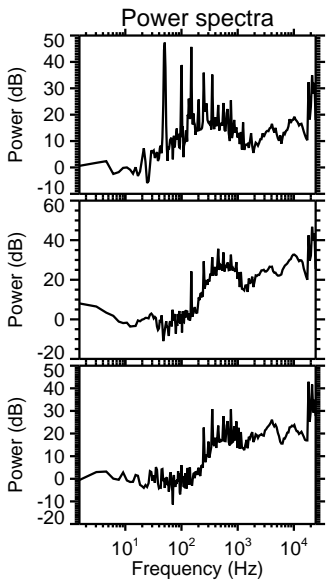
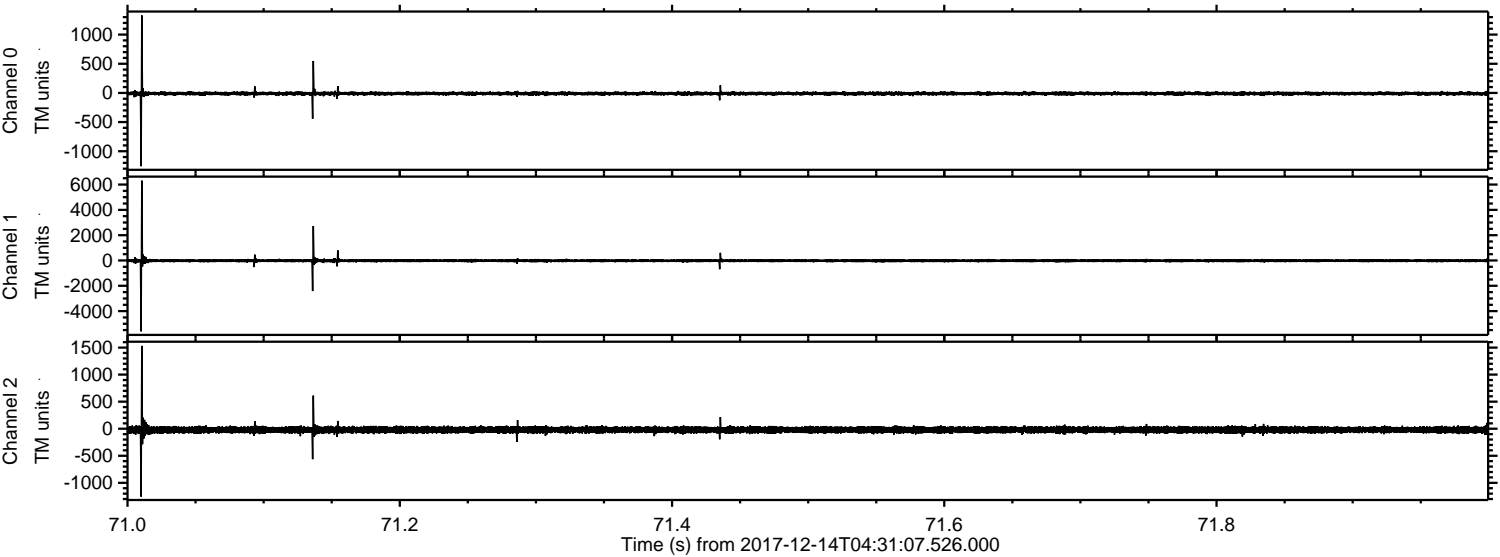

Processed Thu Dec 14 05:41:36 2017 by ELM ver.2012-10-06 from 001__elm20171214_043106__dat00.bin

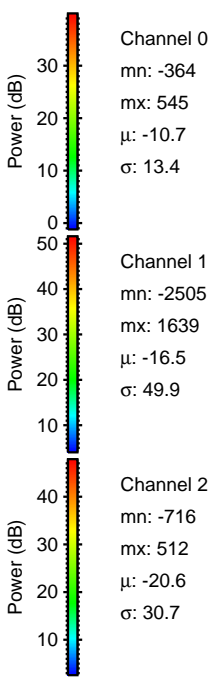
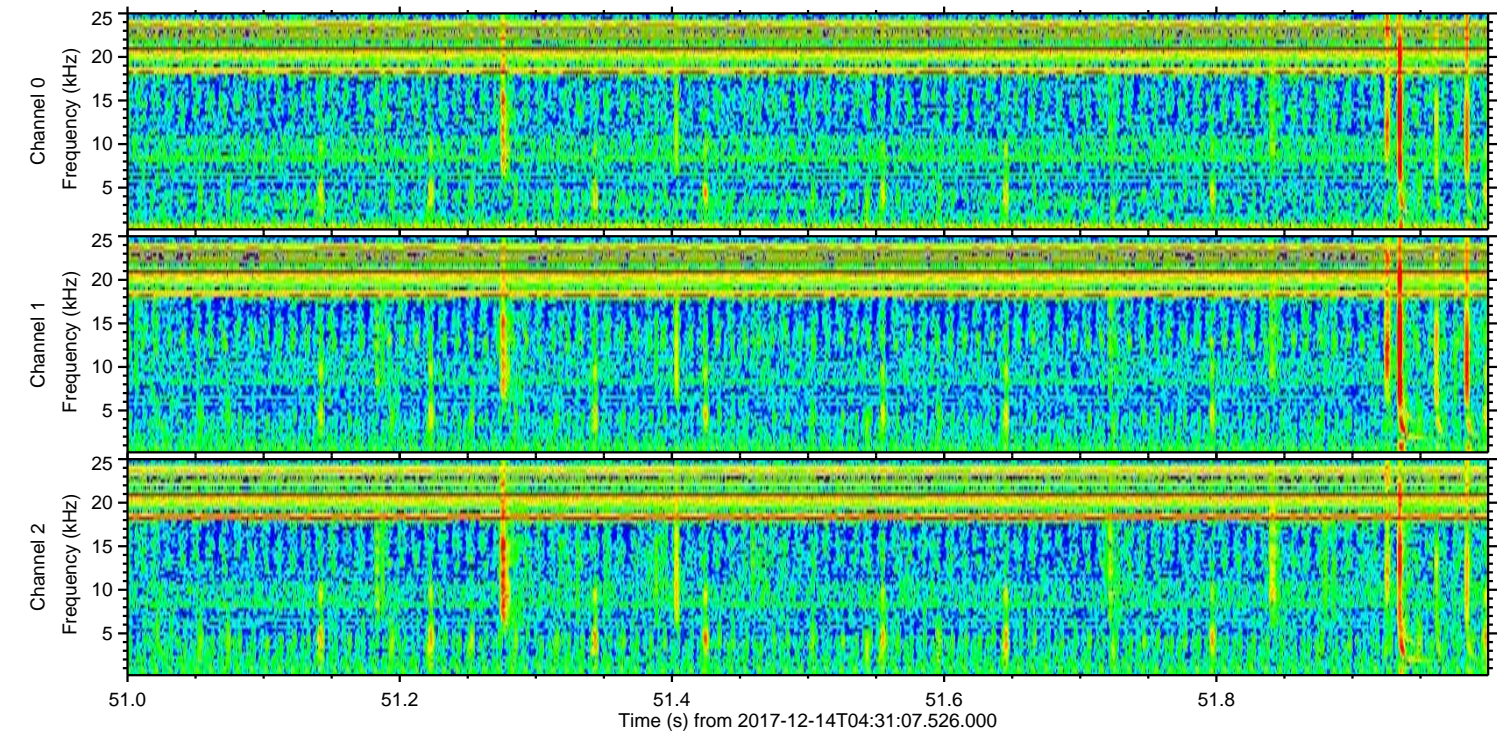
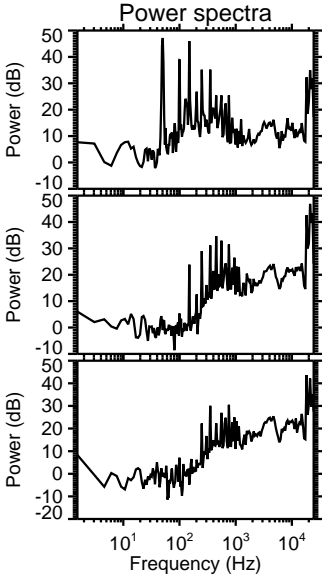
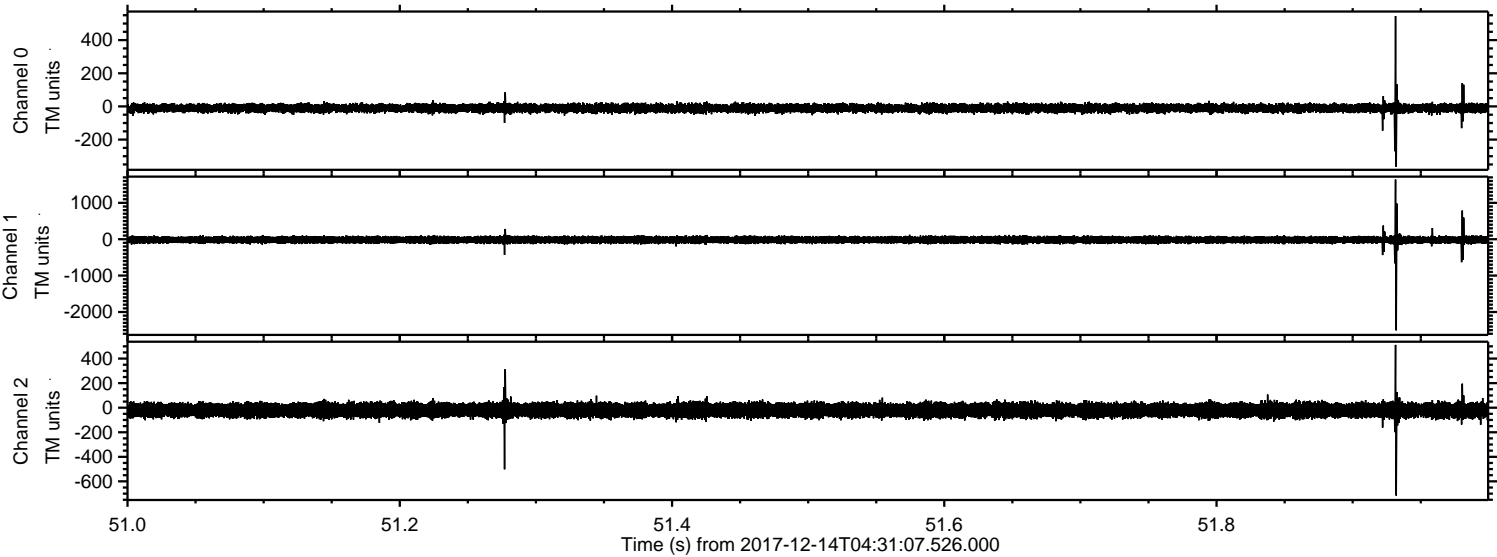

ELMAVAN 3D WAVEFORMS (Measured data sampled at 50 kHz) 51000 packets of 144 samples from 2017-12-14T04:31:07.526.000. Part 144/147

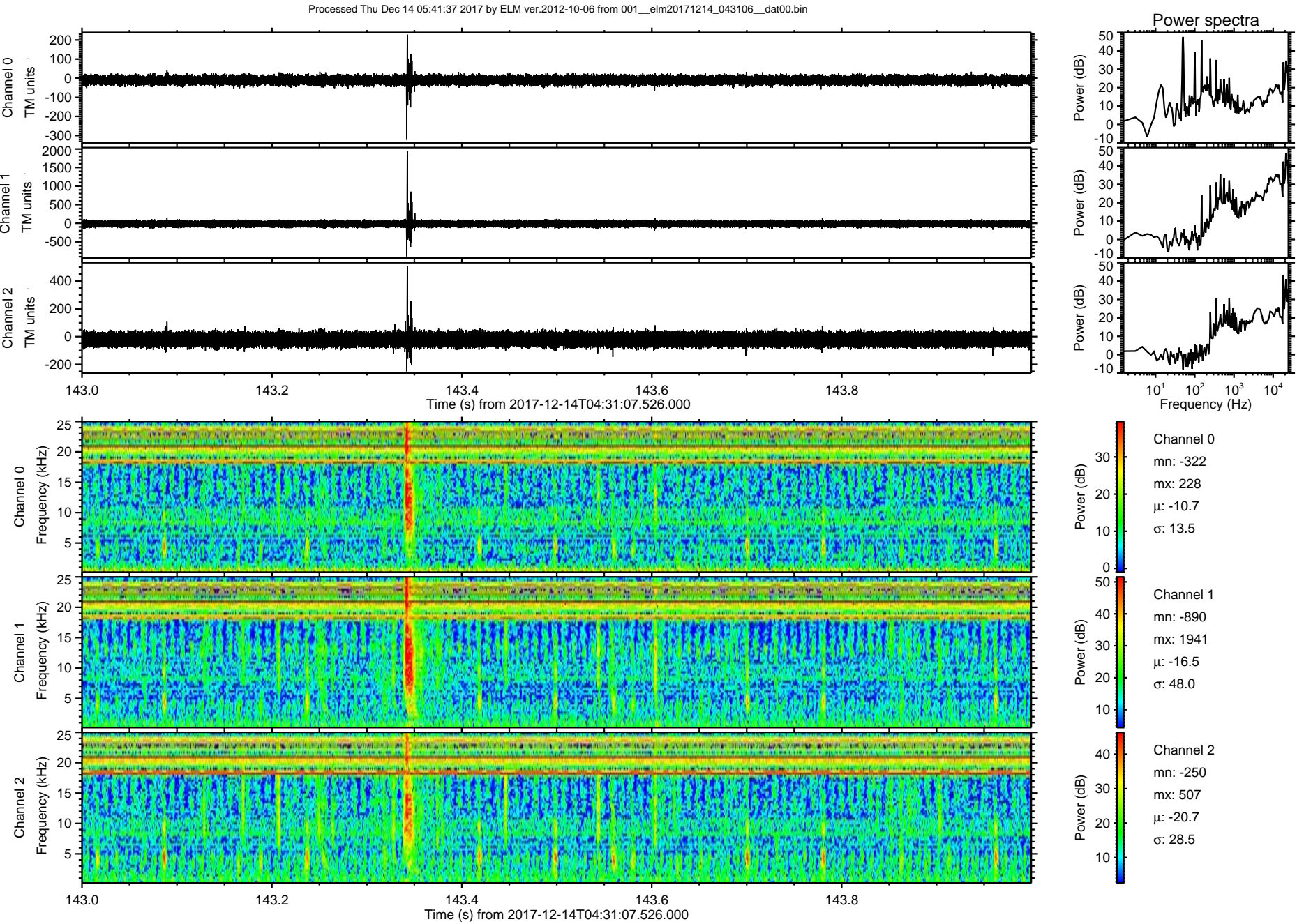

ELMAVAN 3D WAVEFORMS (Measured data sampled at 50 kHz) 51000 packets of 144 samples from 2017-12-14T04:31:07.526.000. Part 61/147

Processed Thu Dec 14 05:41:37 2017 by ELM ver.2012-10-06 from 001__elm20171214_043106__dat00.bin

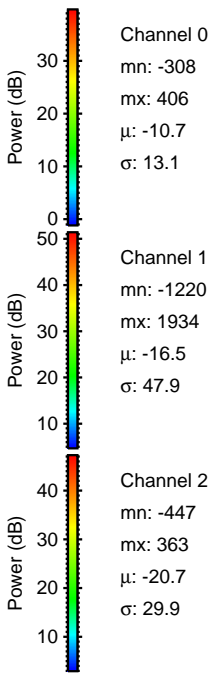
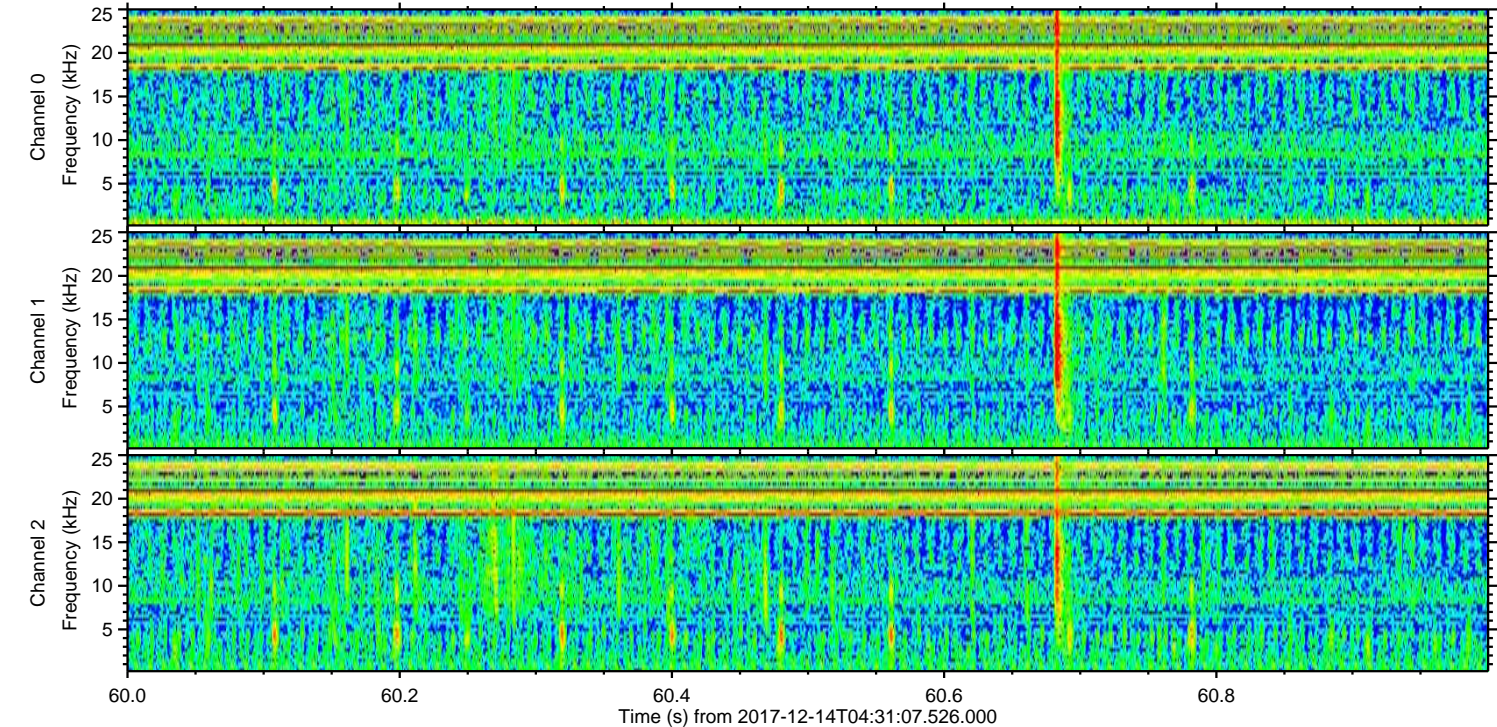
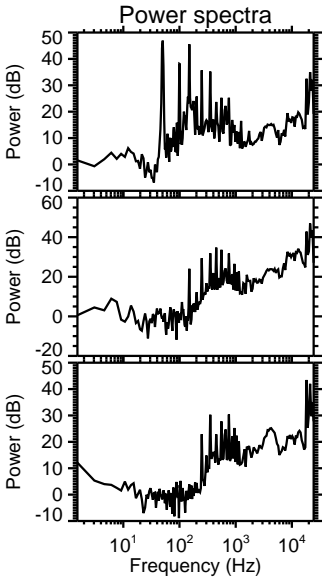
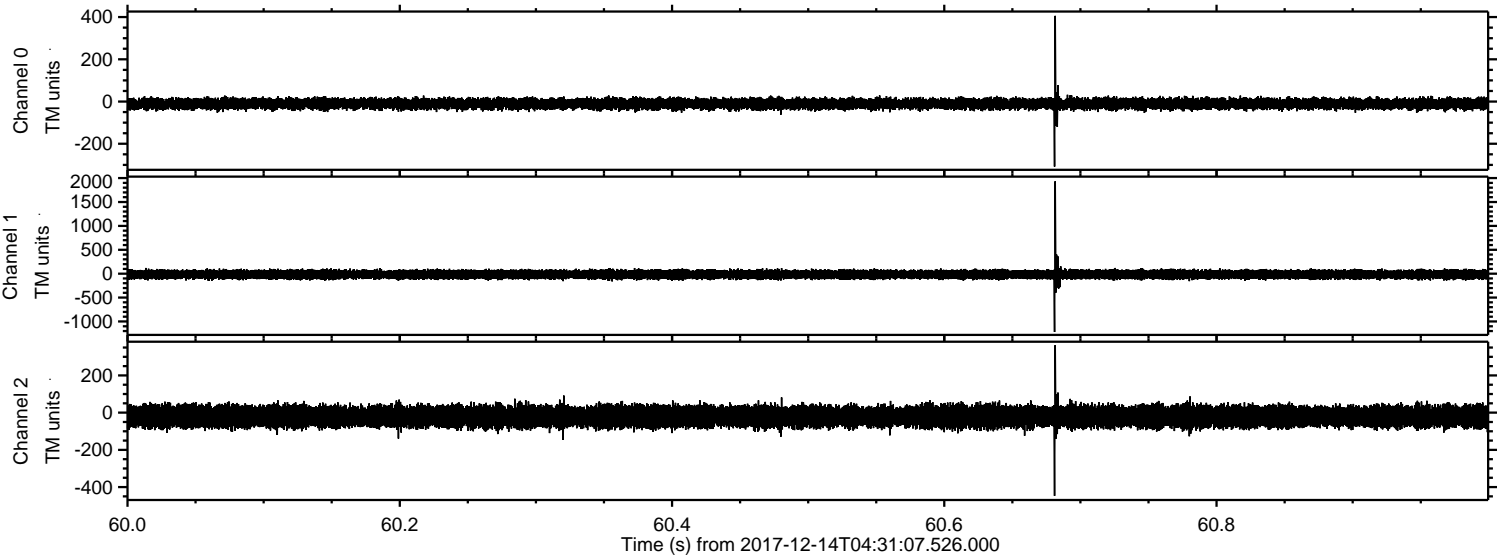

Channel 0
mn: -308
mx: 406
 μ : -10.7
 σ : 13.1

Channel 1
mn: -1220
mx: 1934
 μ : -16.5
 σ : 47.9

Channel 2
mn: -447
mx: 363
 μ : -20.7
 σ : 29.9

Processed Thu Dec 14 05:41:38 2017 by ELM ver.2012-10-06 from 001__elm20171214_043106__dat00.bin

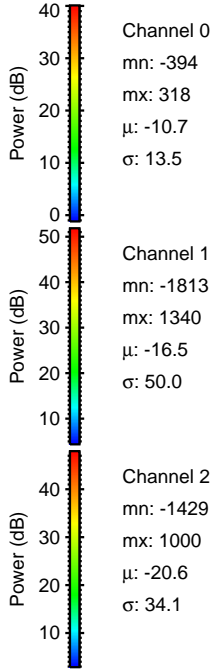
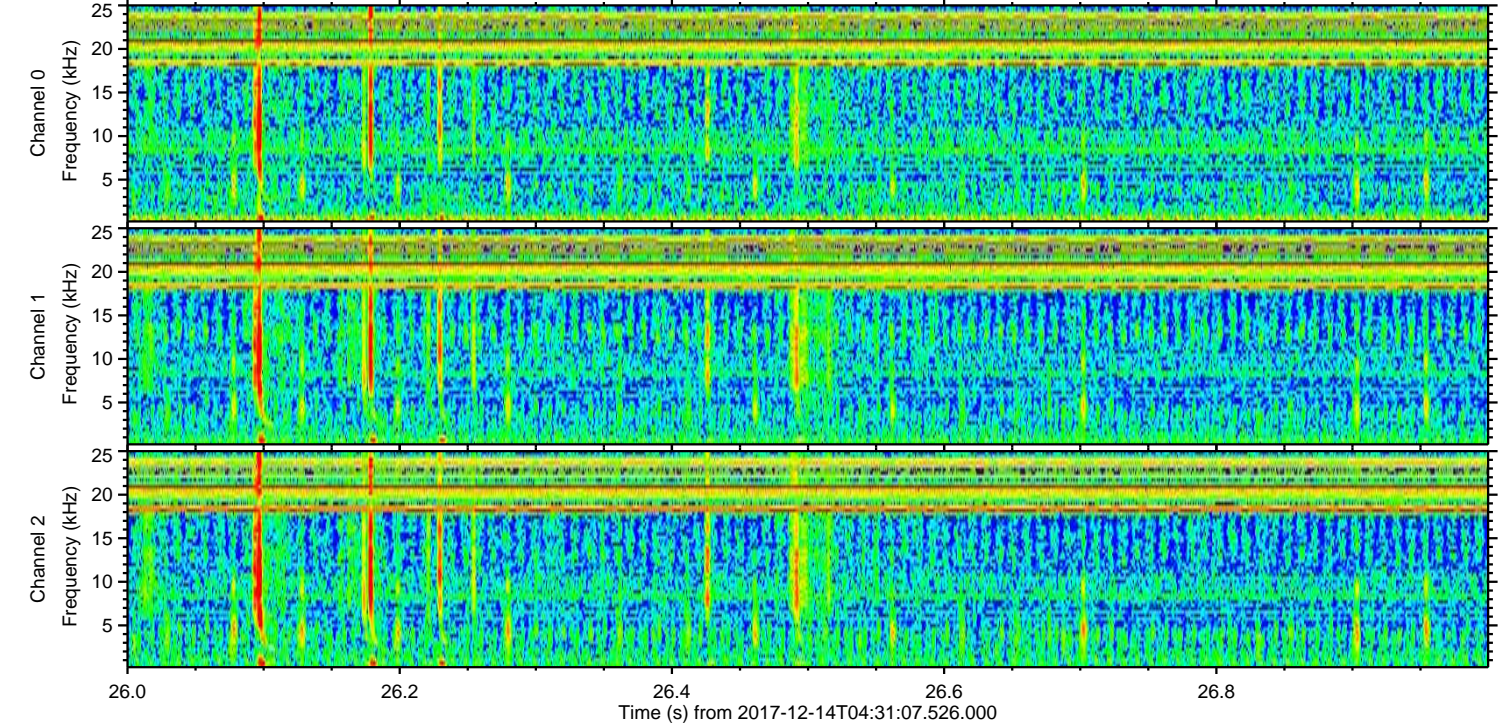
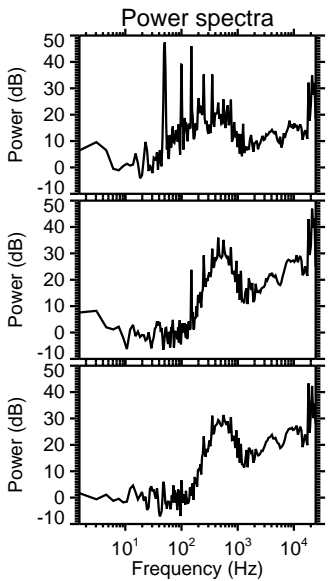
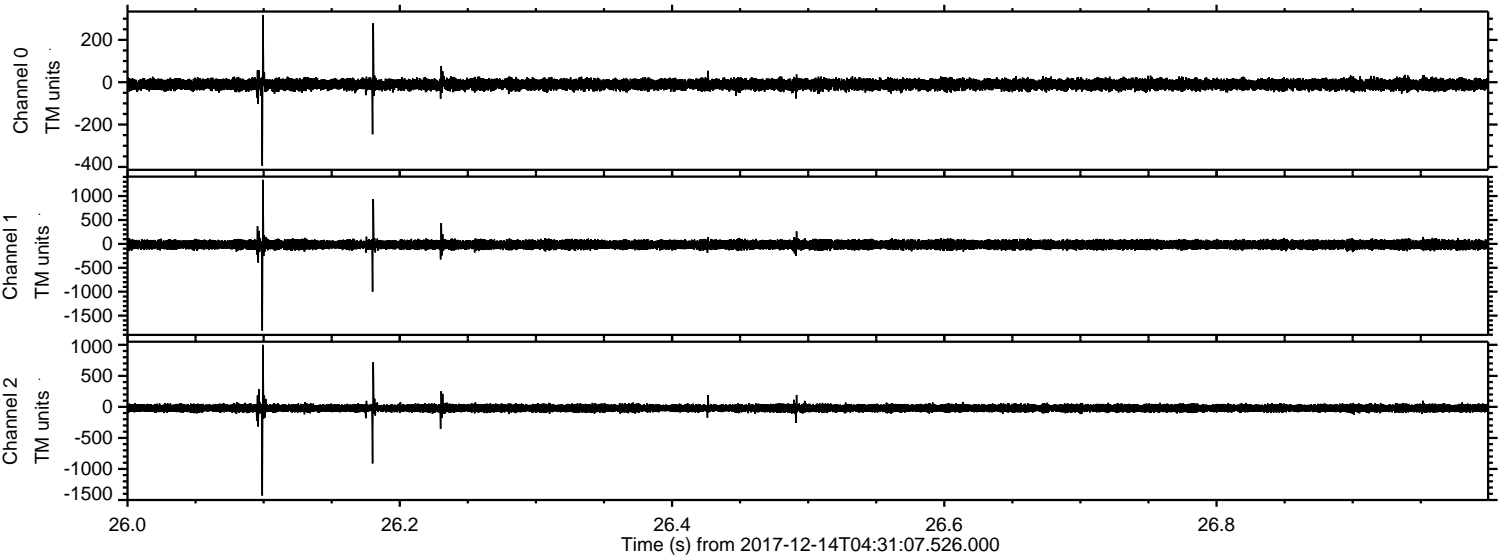

ELMAVAN 3D WAVEFORMS (Measured data sampled at 50 kHz) 51000 packets of 144 samples from 2017-12-14T04:31:07.526.000. Part 24/147

Processed Thu Dec 14 05:41:39 2017 by ELM ver.2012-10-06 from 001__elm20171214_043106__dat00.bin

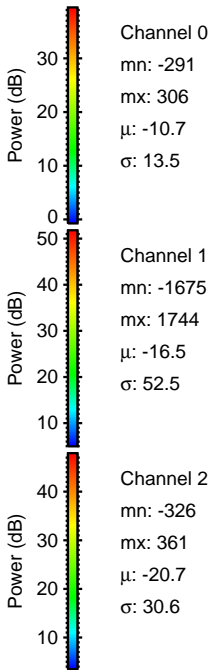
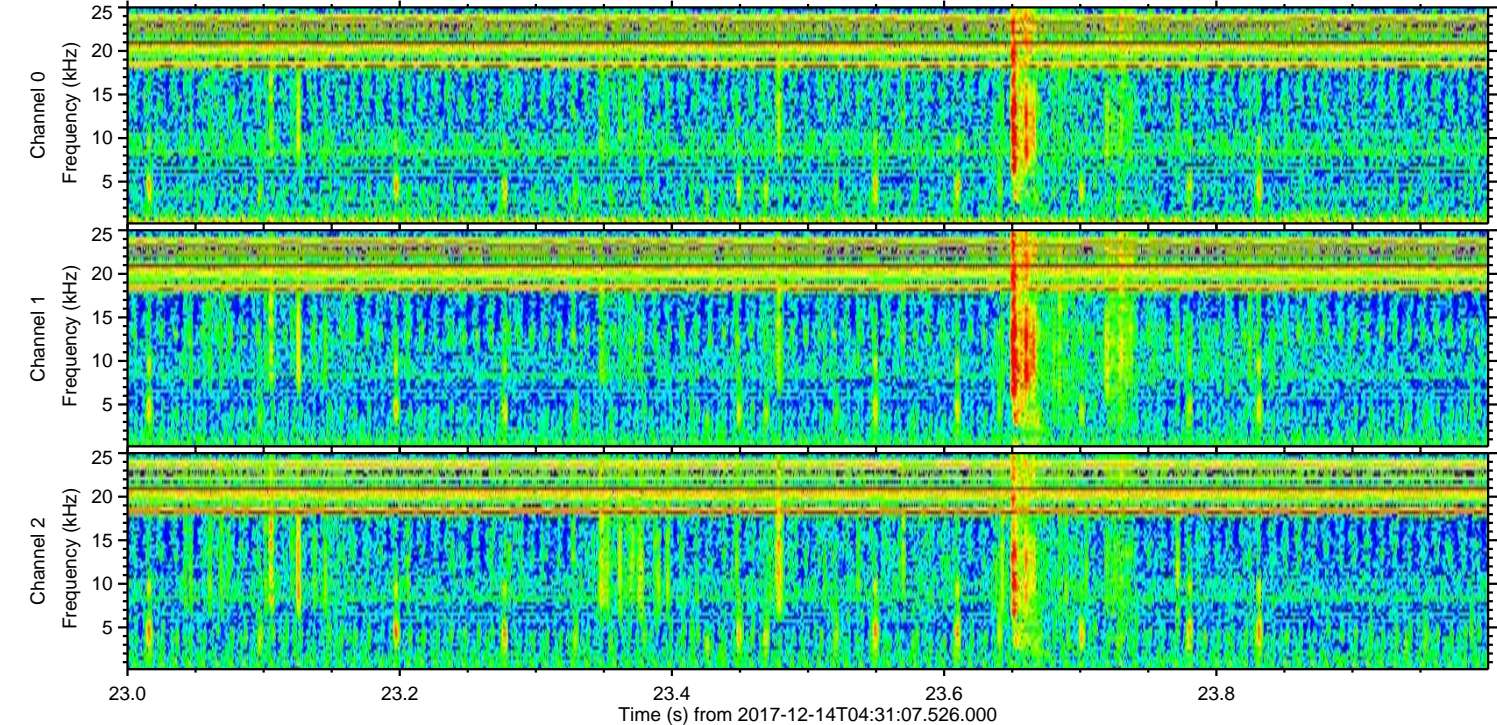
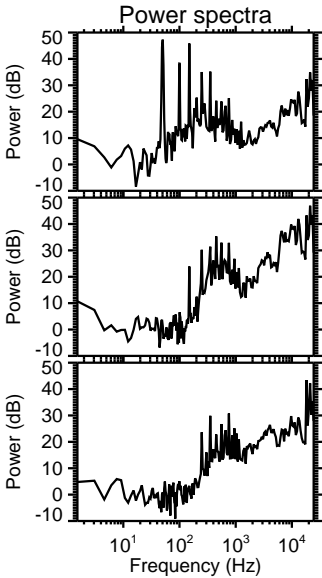
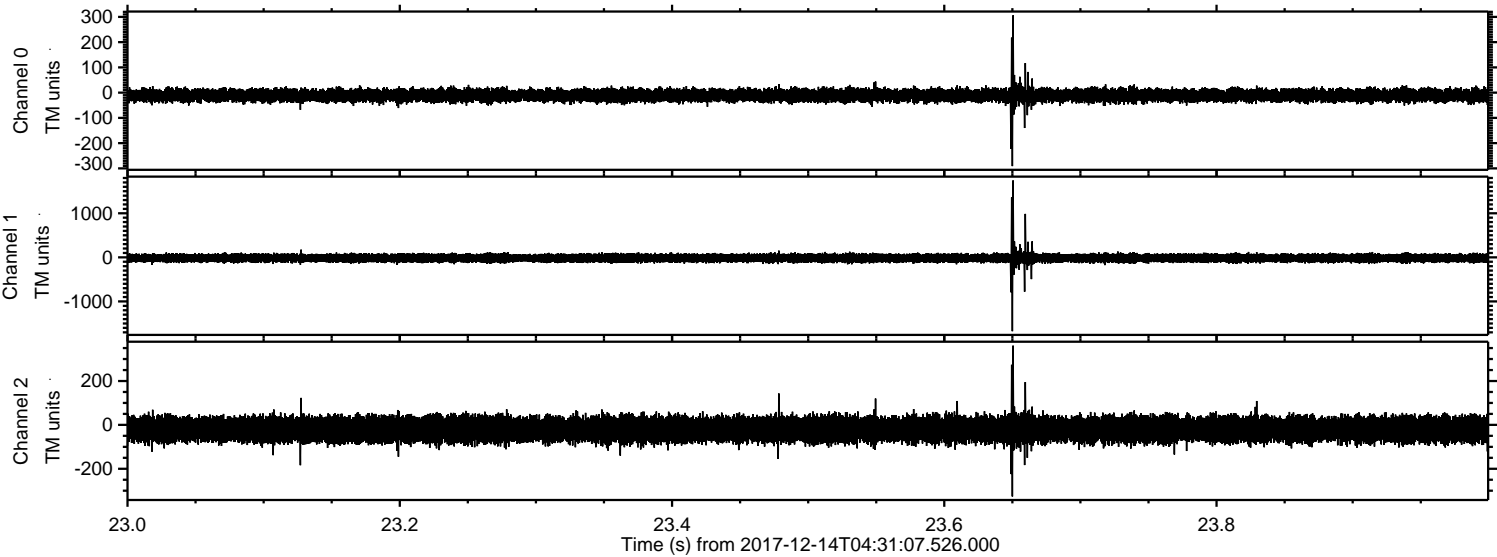

ELMAVAN 3D WAVEFORMS (Measured data sampled at 50 kHz) 51000 packets of 144 samples from 2017-12-14T04:31:07.526.000. Part 25/147

Processed Thu Dec 14 05:41:40 2017 by ELM ver.2012-10-06 from 001__elm20171214_043106__dat00.bin

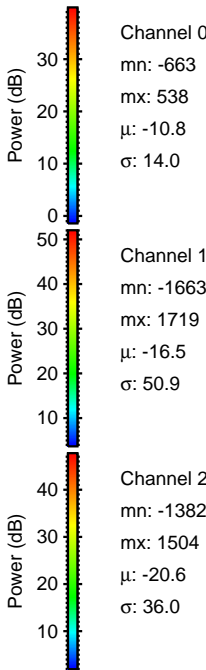
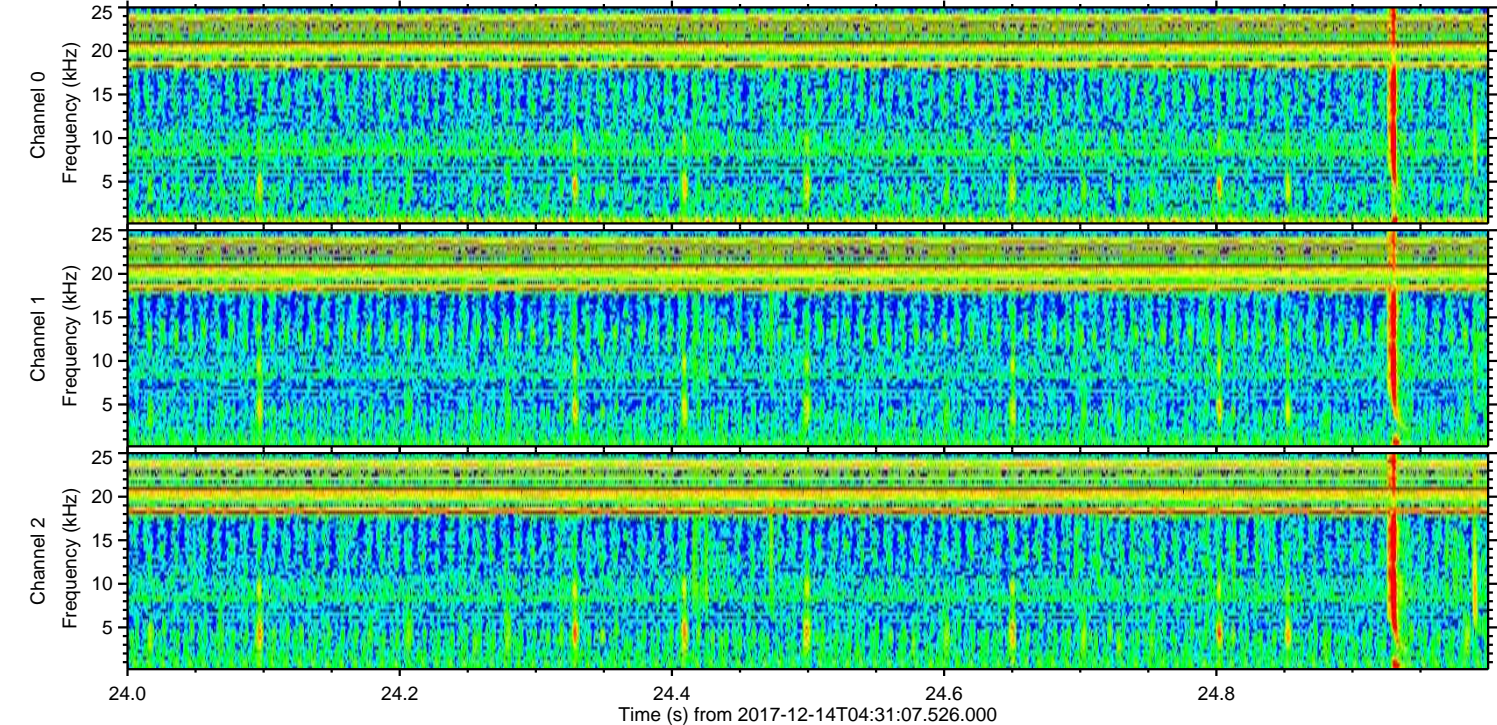
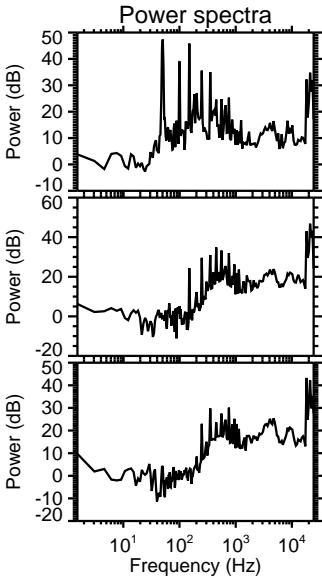
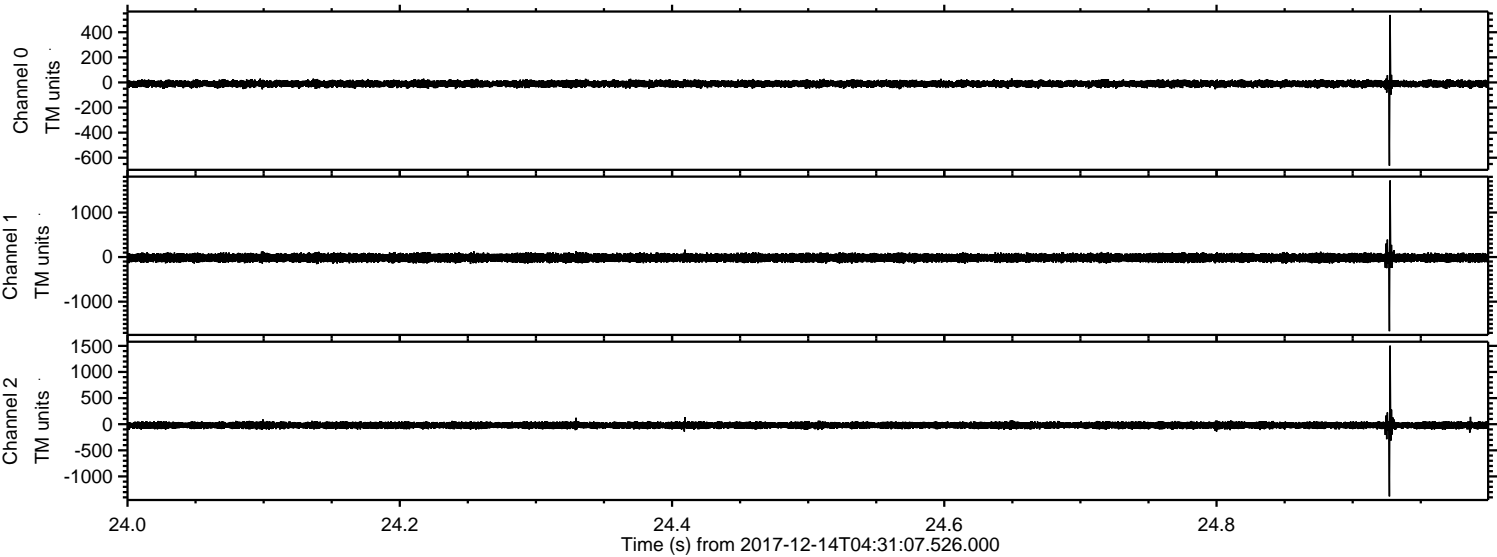

Processed Thu Dec 14 05:41:41 2017 by ELM ver.2012-10-06 from 001__elm20171214_043106__dat00.bin

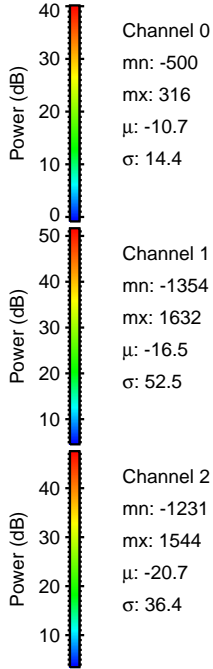
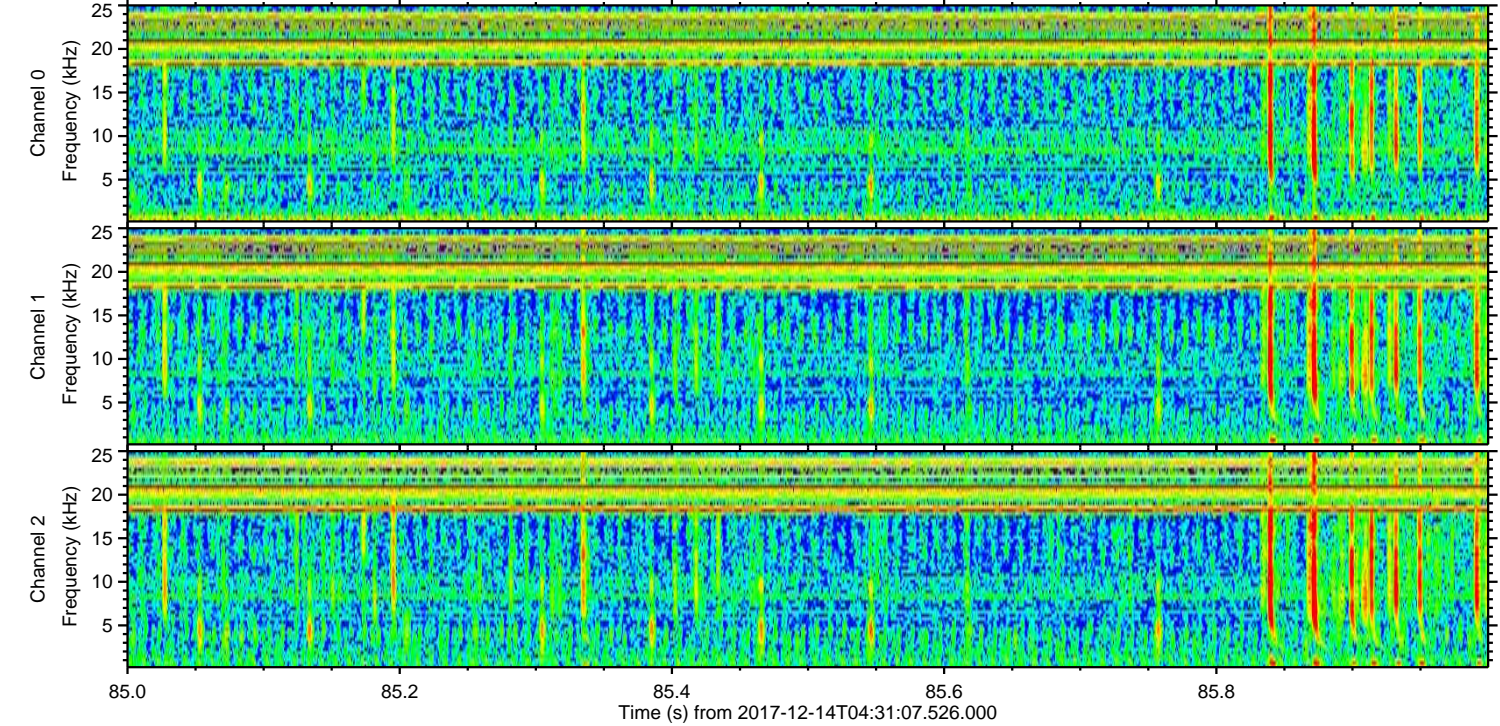
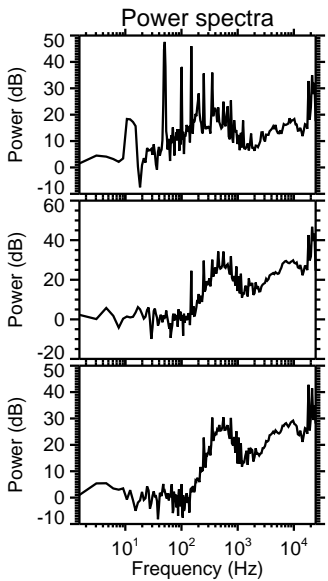
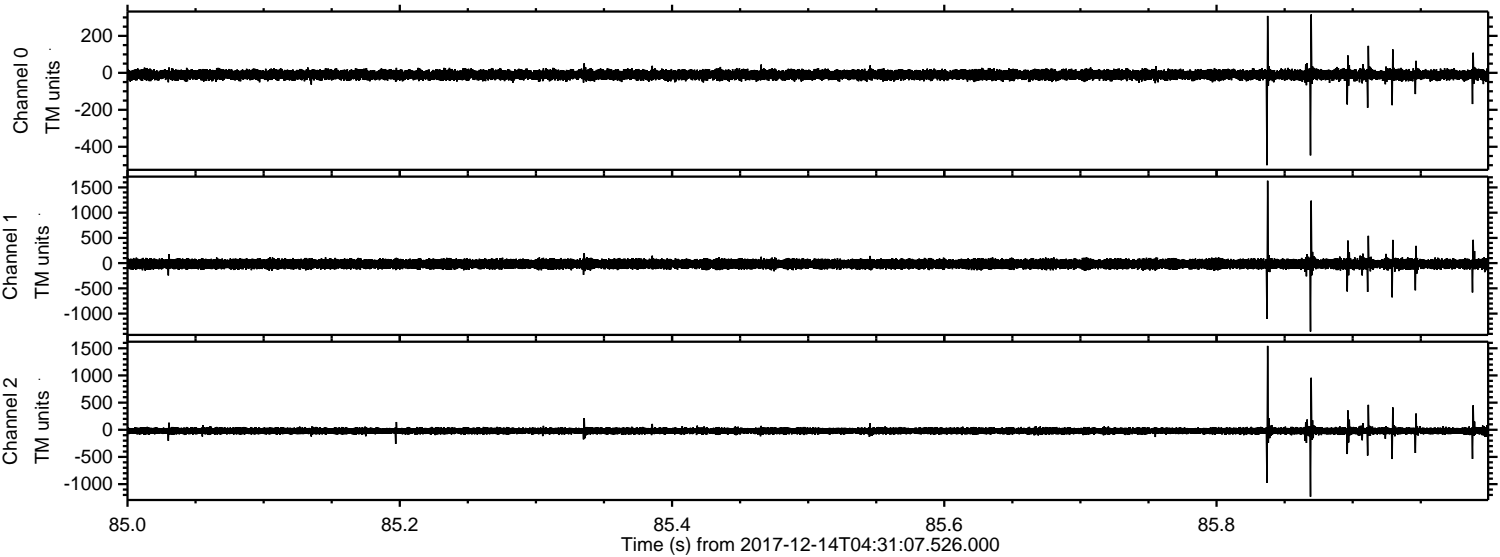

Processed Thu Dec 14 05:41:42 2017 by ELM ver.2012-10-06 from 001__elm20171214_043106__dat00.bin

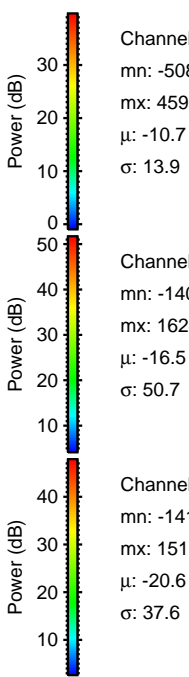
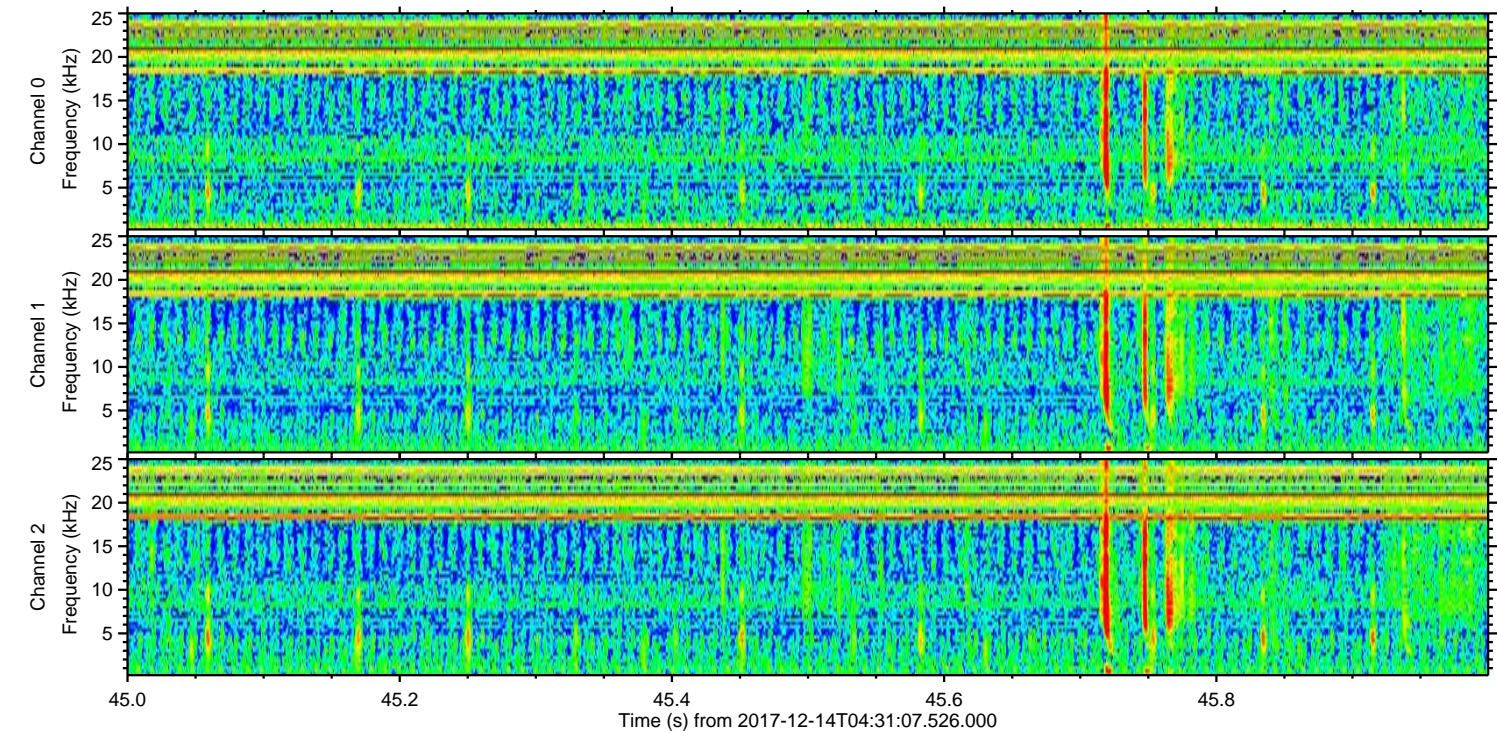
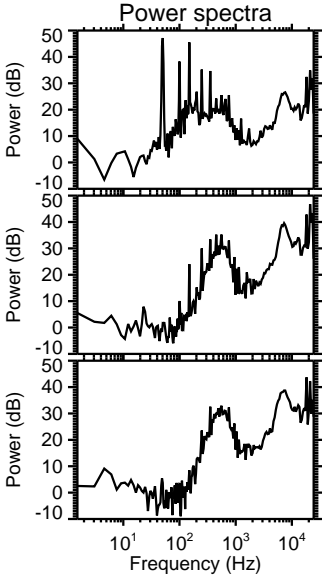
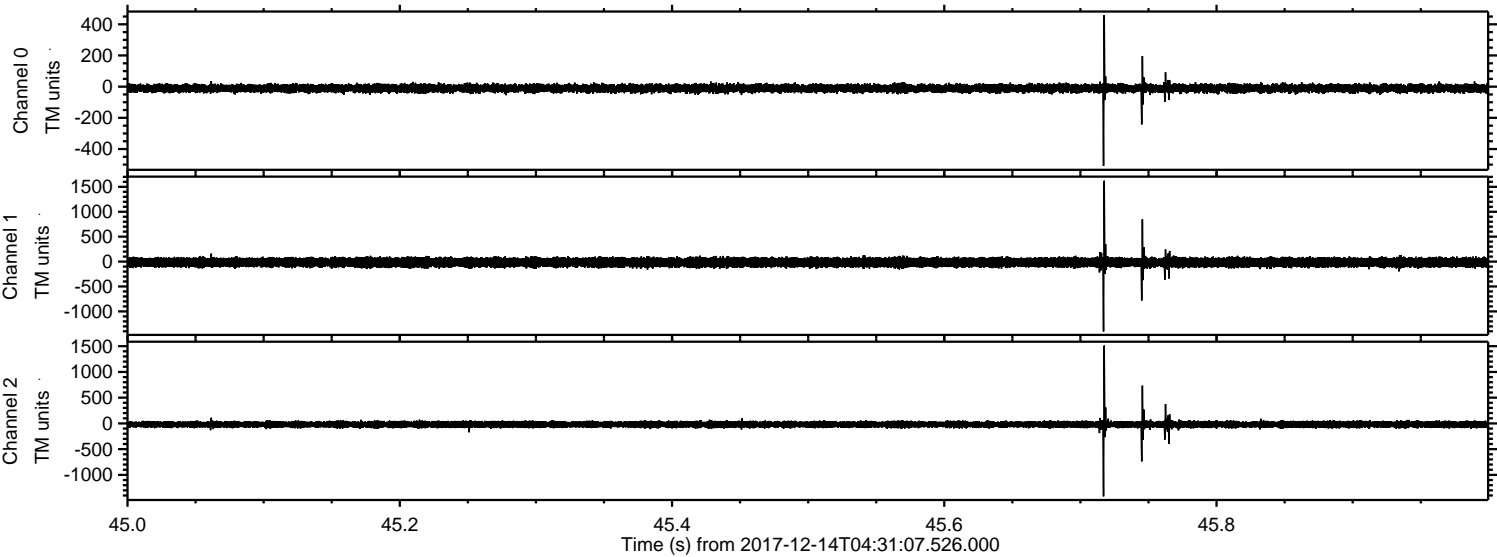

Channel 0
mn: -508
mx: 459
 μ : -10.7
 σ : 13.9

Channel 1
mn: -1402
mx: 1624
 μ : -16.5
 σ : 50.7

Channel 2
mn: -1417
mx: 1511
 μ : -20.6
 σ : 37.6

