

ELMAVAN 3D WAVEFORMS (Measured data sampled at 50 kHz) 51000 packets of 144 samples from 2017-12-13T09:25:15.239.000.

Processed Wed Dec 13 10:33:49 2017 by ELM ver.2012-10-06 from 001__elm20171213_092514__dat00.bin

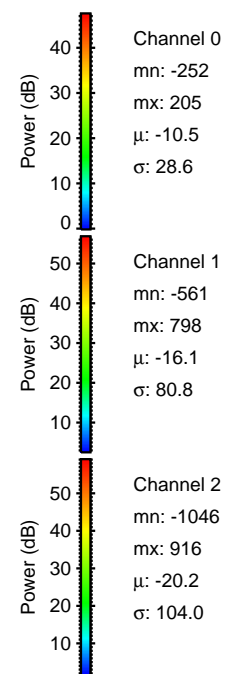
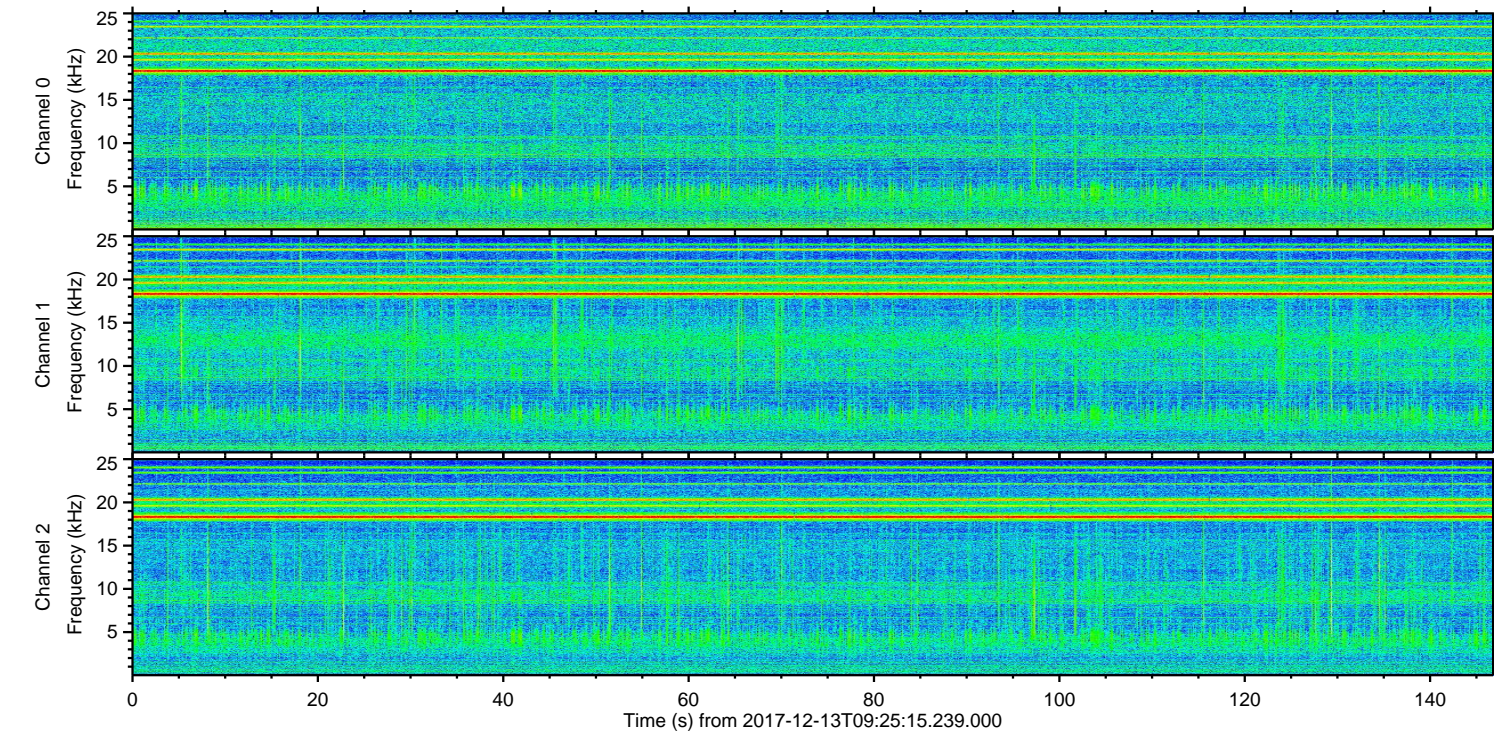
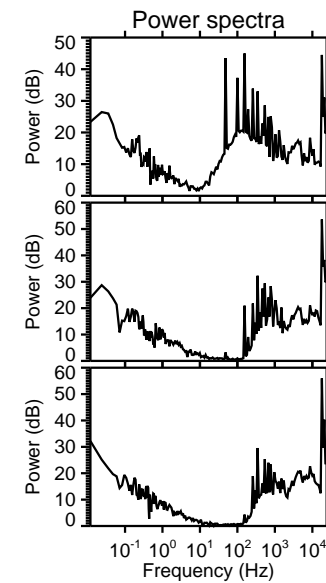
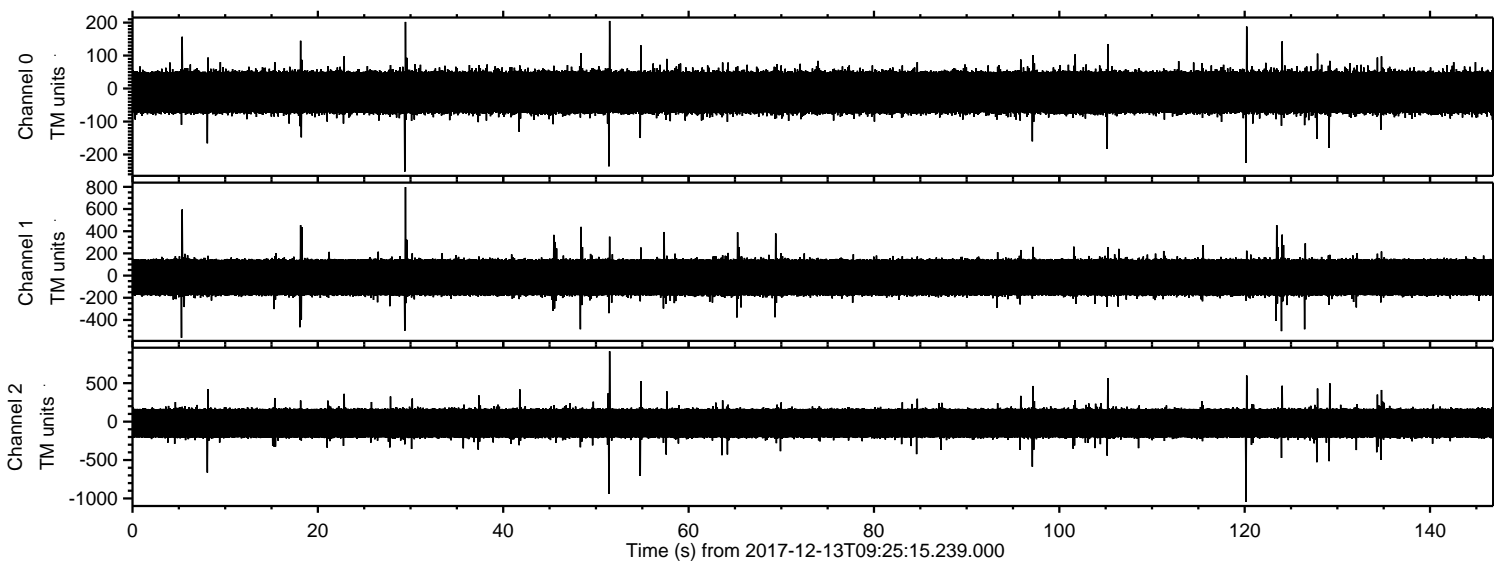

ELMAVAN 3D WAVEFORMS (Measured data sampled at 50 kHz) 51000 packets of 144 samples from 2017-12-13T09:25:15.239.000. Part 121/147

Processed Wed Dec 13 10:33:56 2017 by ELM ver.2012-10-06 from 001__elm20171213_092514__dat00.bin

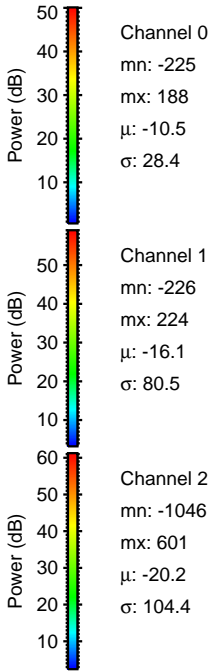
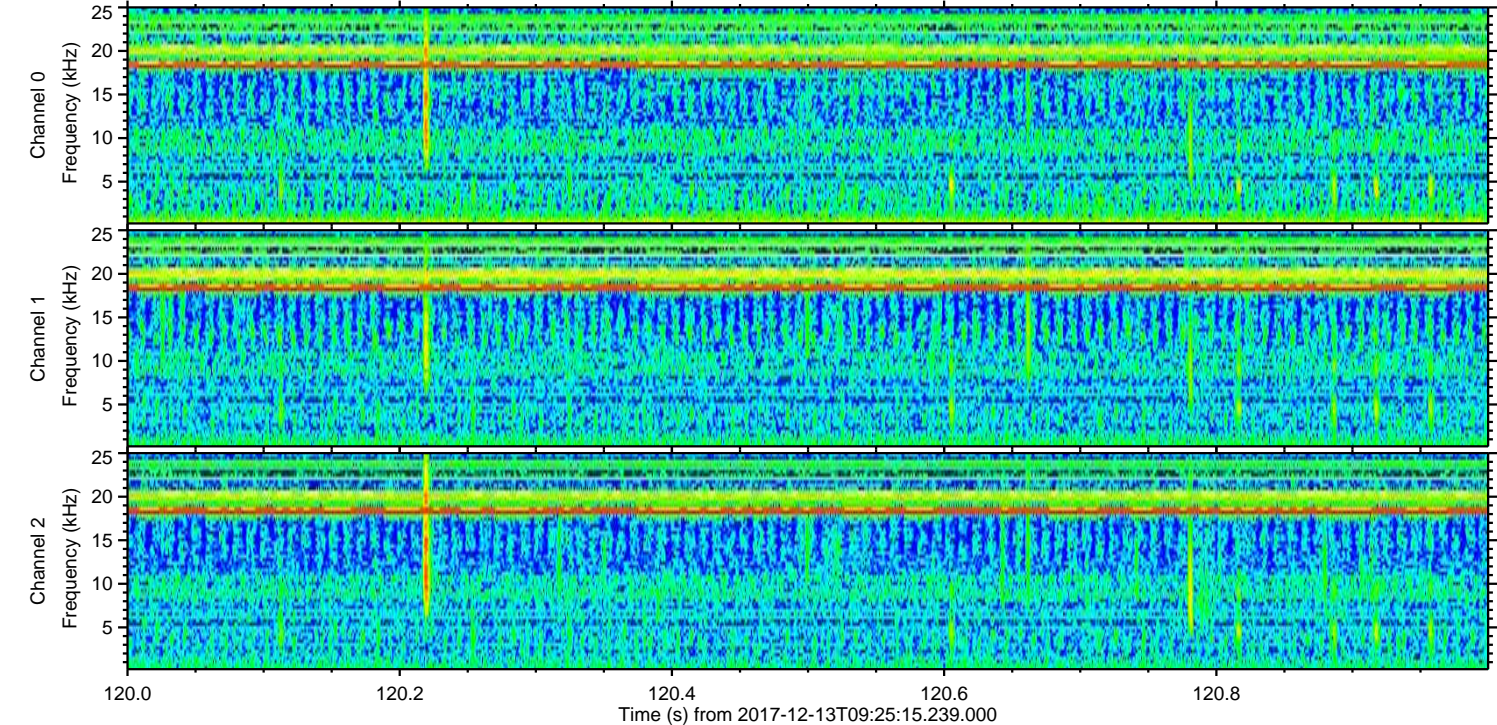
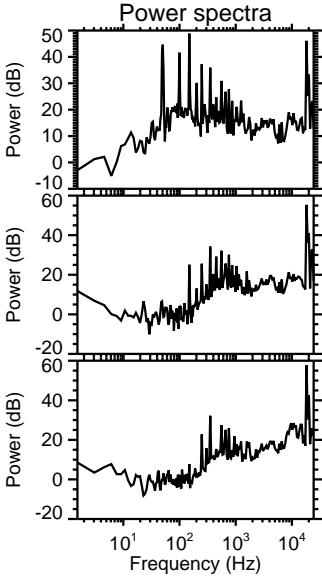
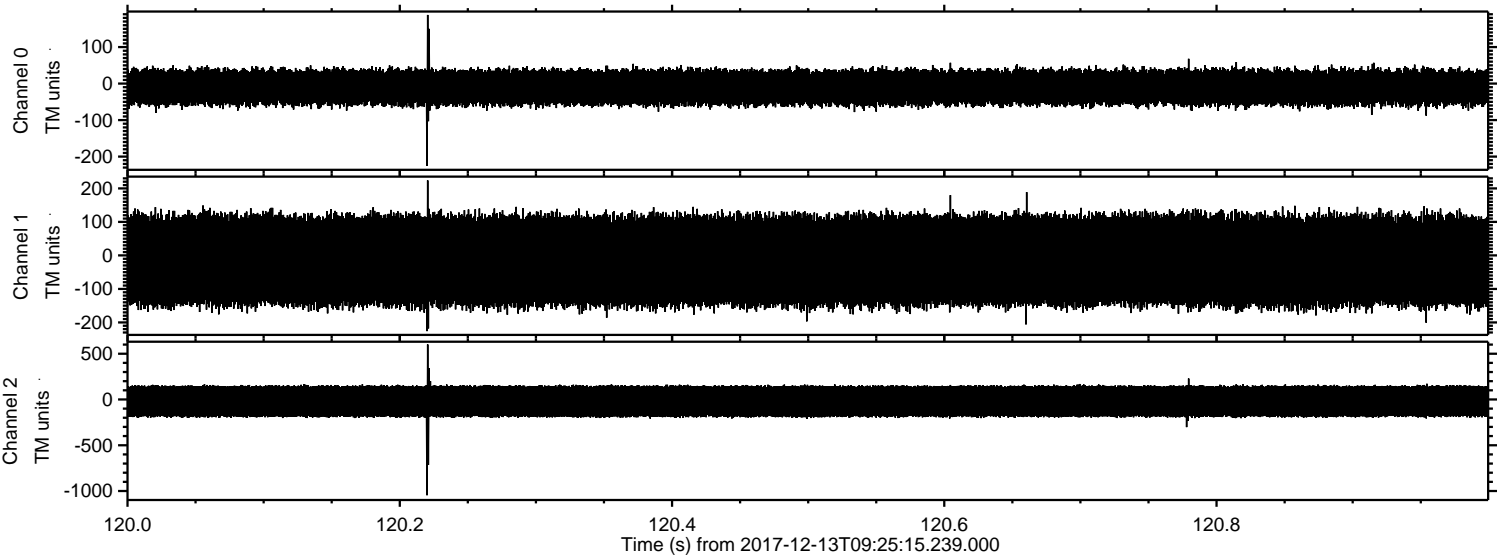

Processed Wed Dec 13 10:33:57 2017 by ELM ver.2012-10-06 from 001__elm20171213_092514__dat00.bin

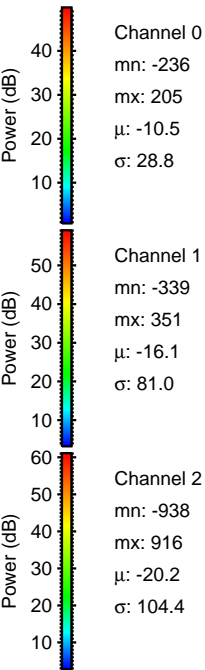
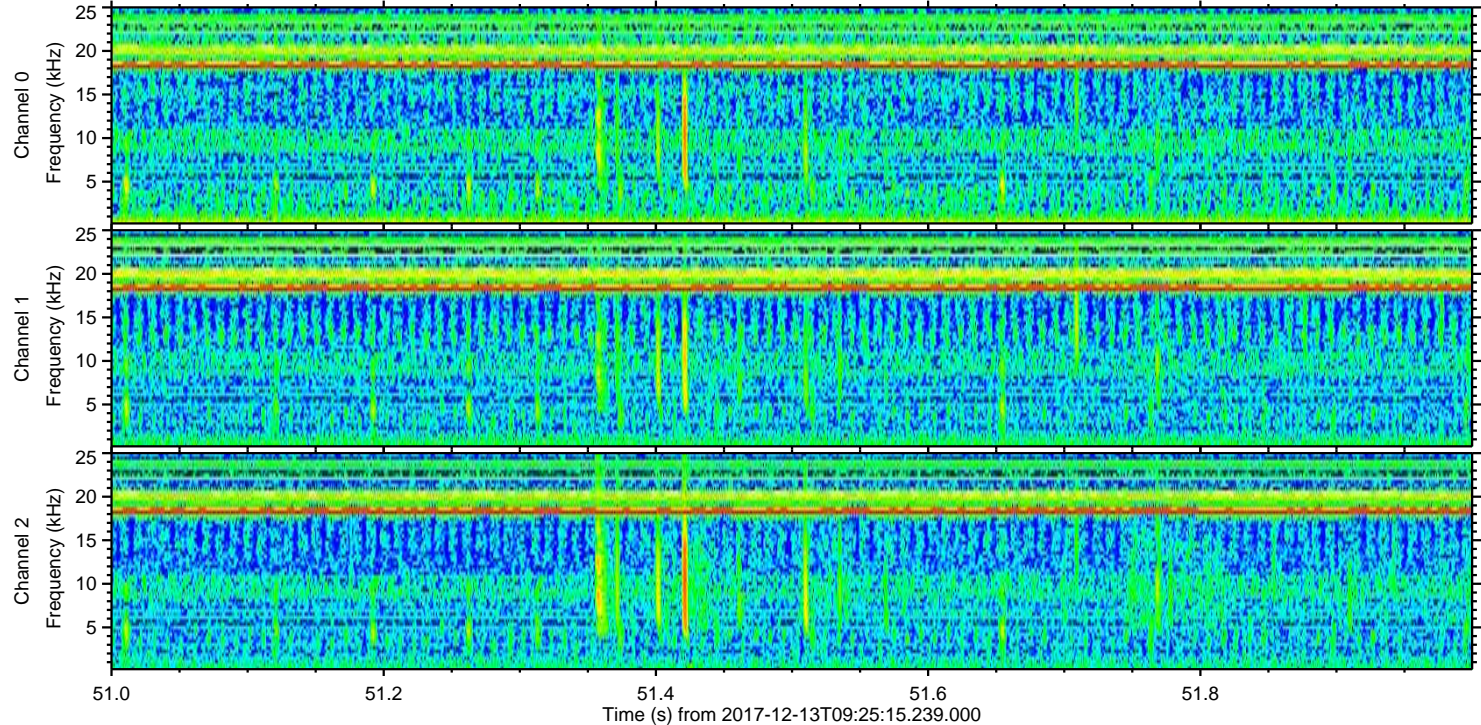
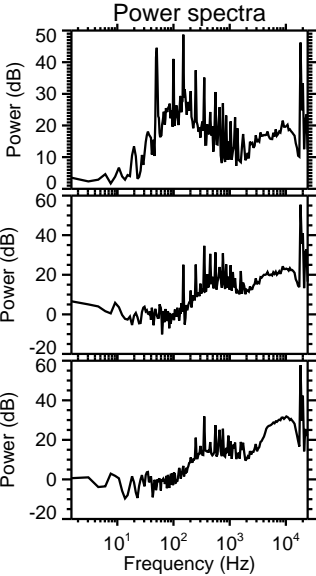
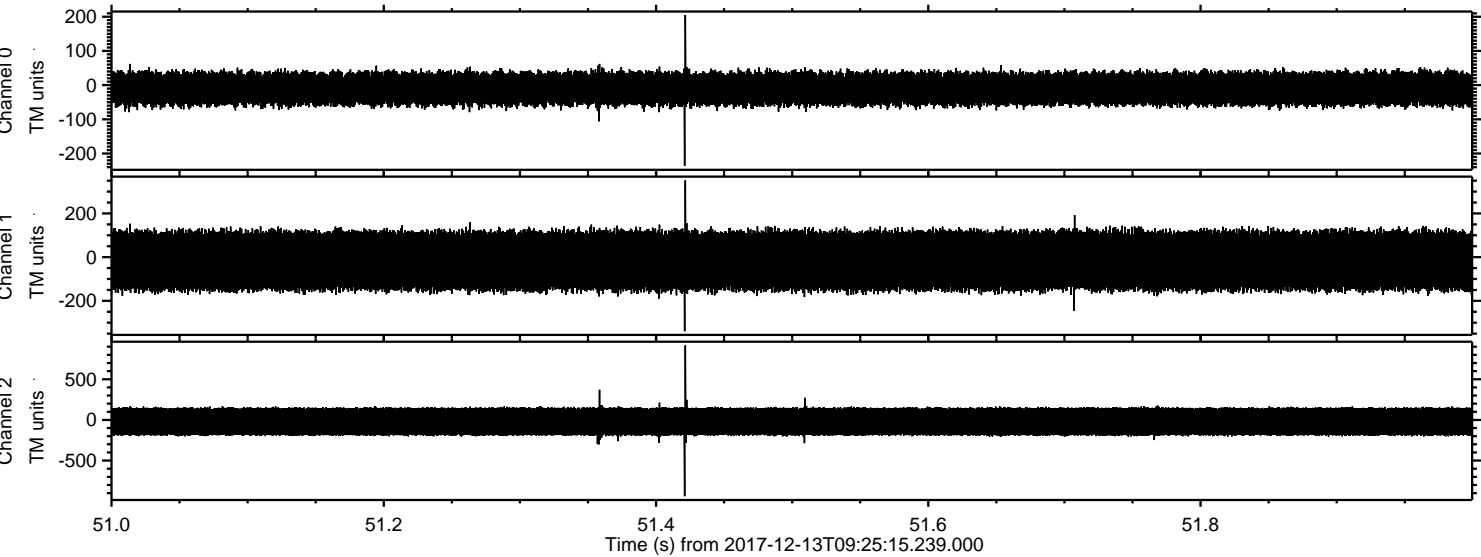

Processed Wed Dec 13 10:33:58 2017 by ELM ver.2012-10-06 from 001__elm20171213_092514__dat00.bin

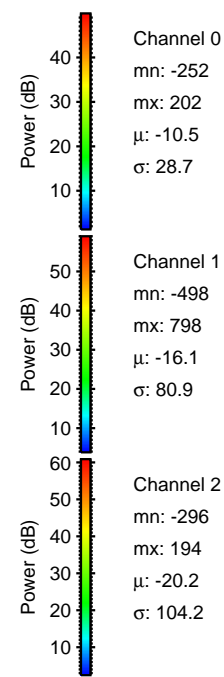
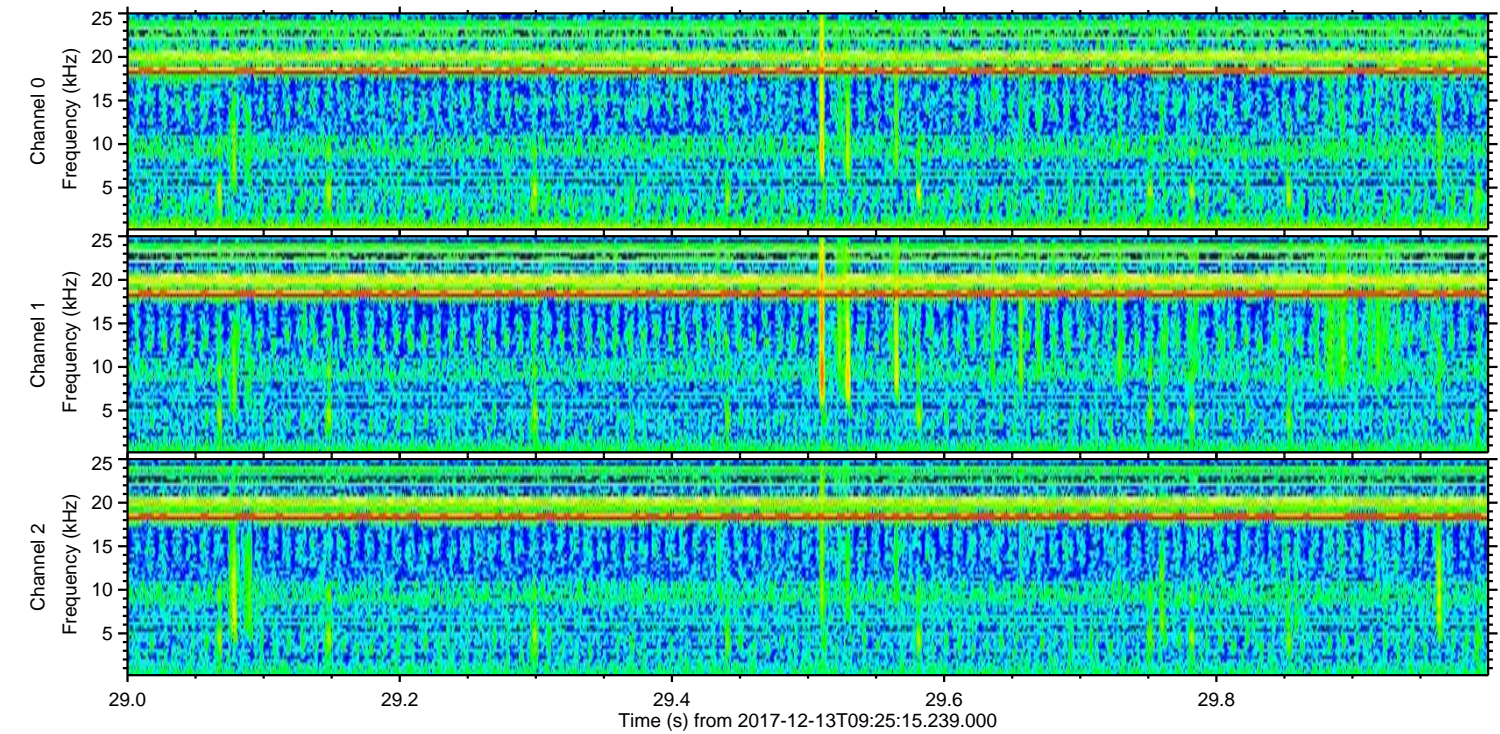
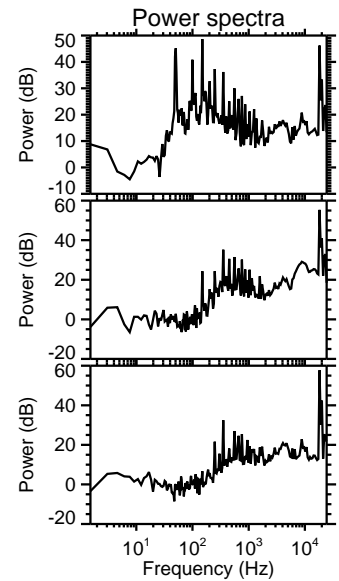
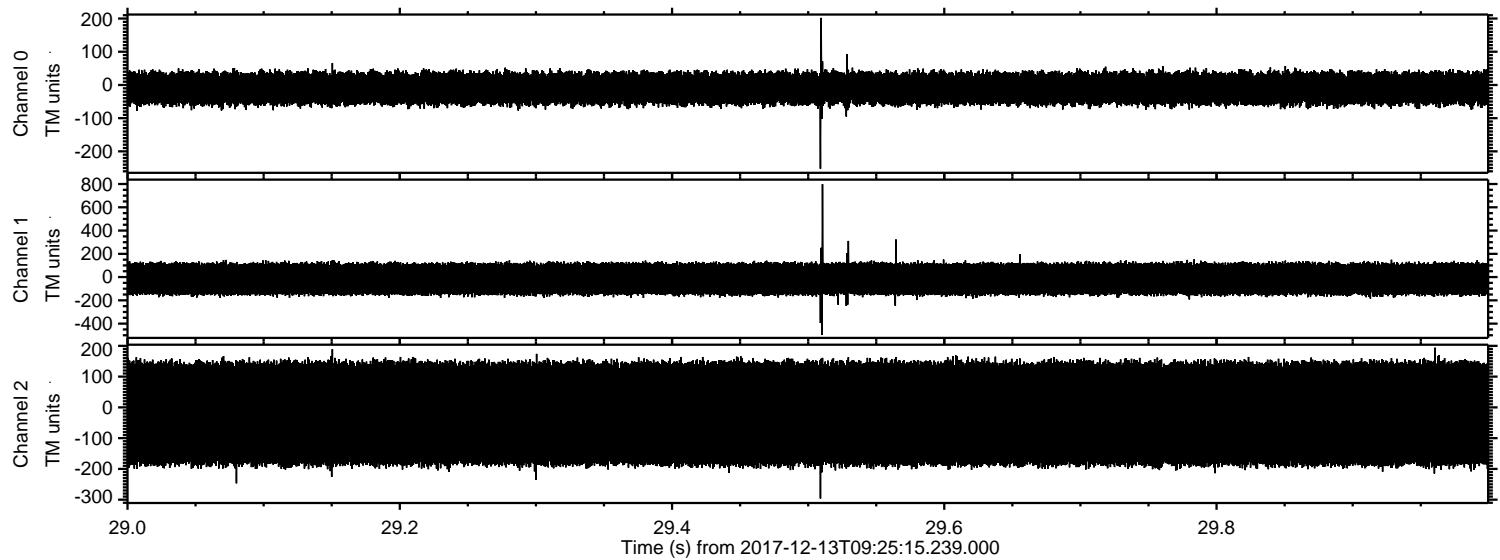

Processed Wed Dec 13 10:33:59 2017 by ELM ver.2012-10-06 from 001__elm20171213_092514__dat00.bin

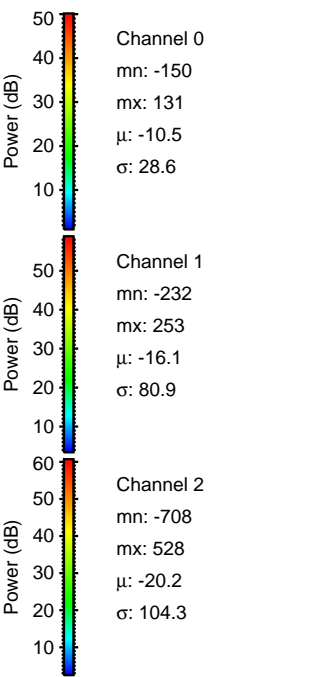
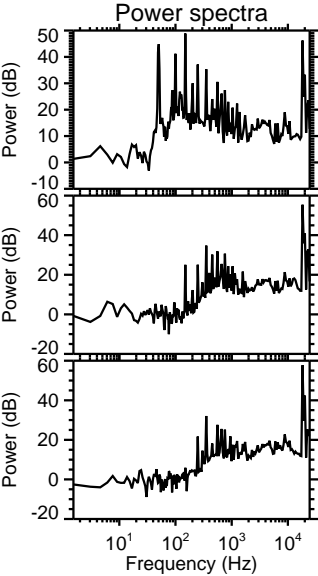
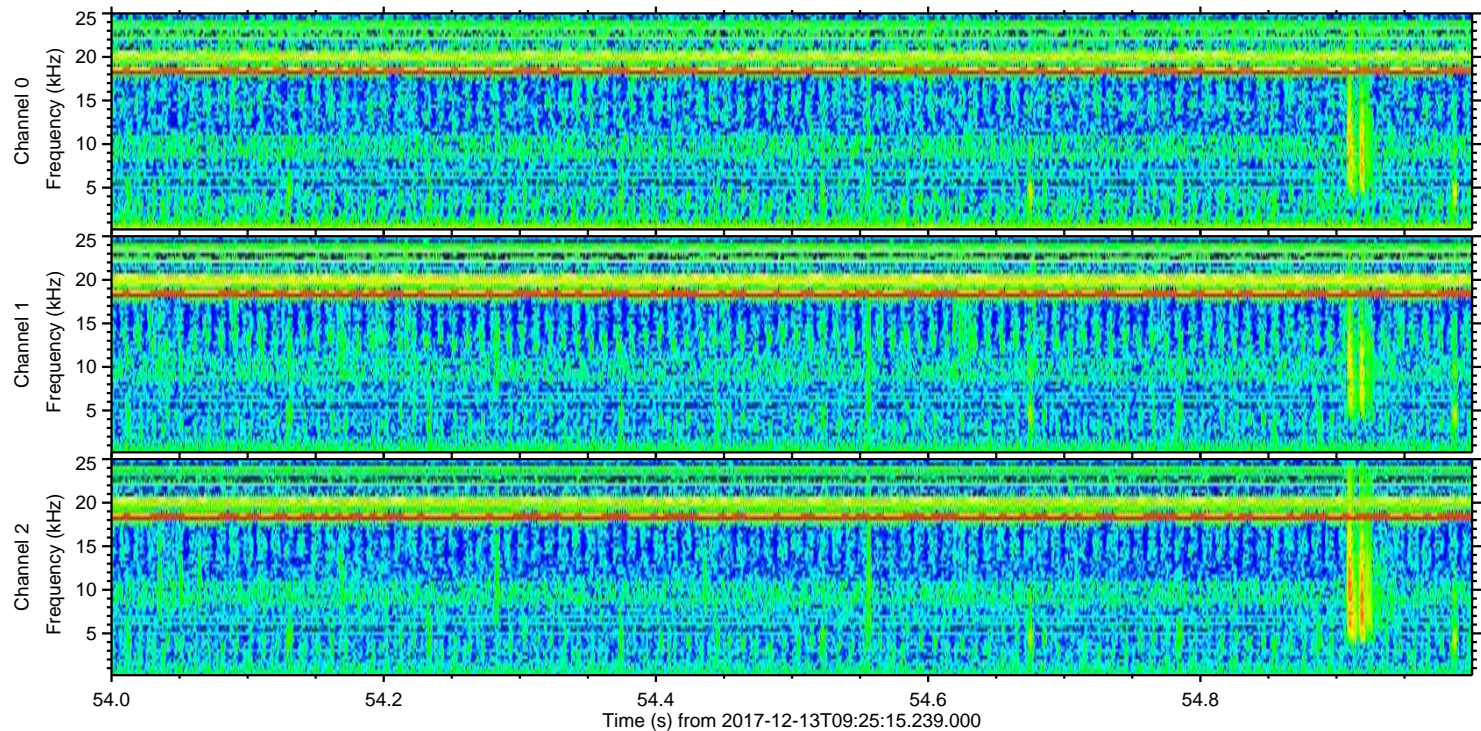
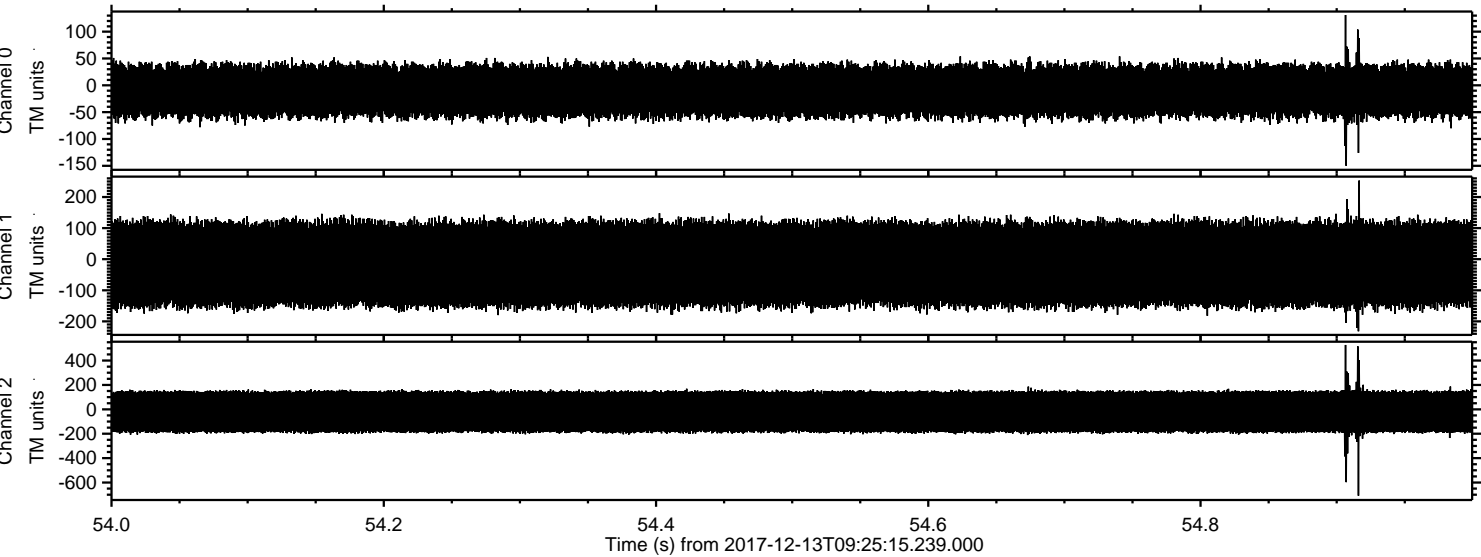

Processed Wed Dec 13 10:34:00 2017 by ELM ver.2012-10-06 from 001__elm20171213_092514__dat00.bin

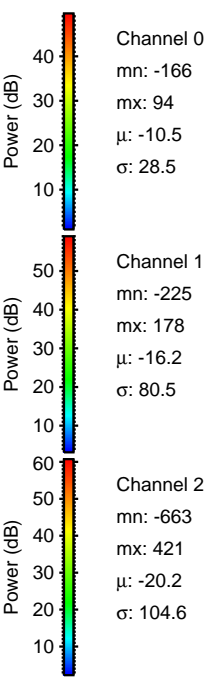
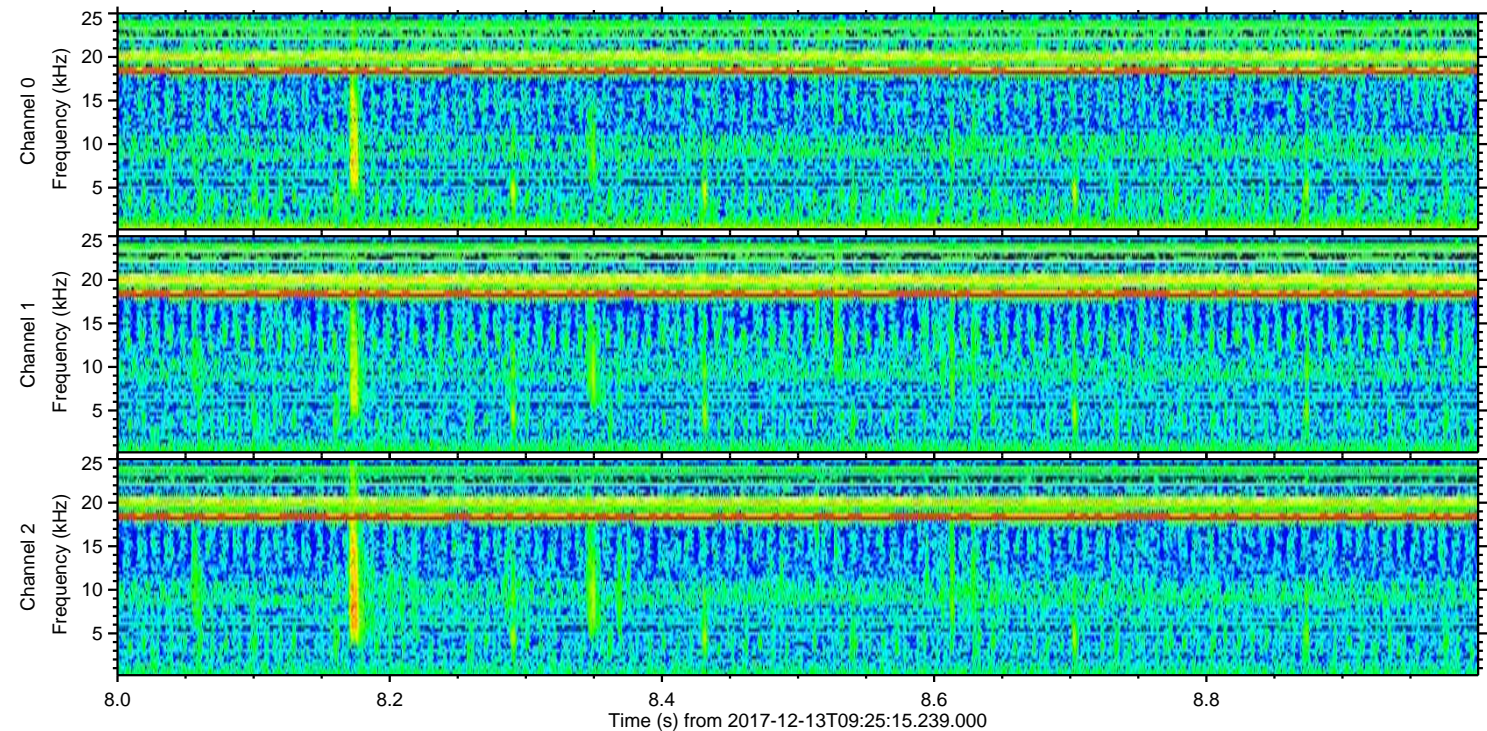
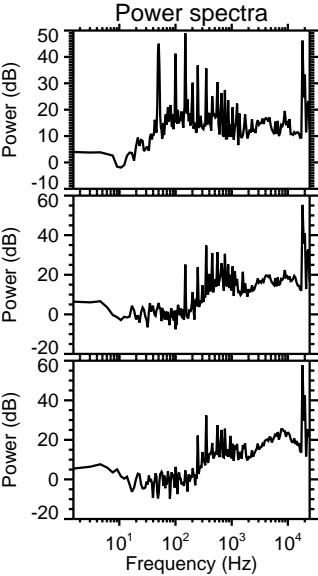
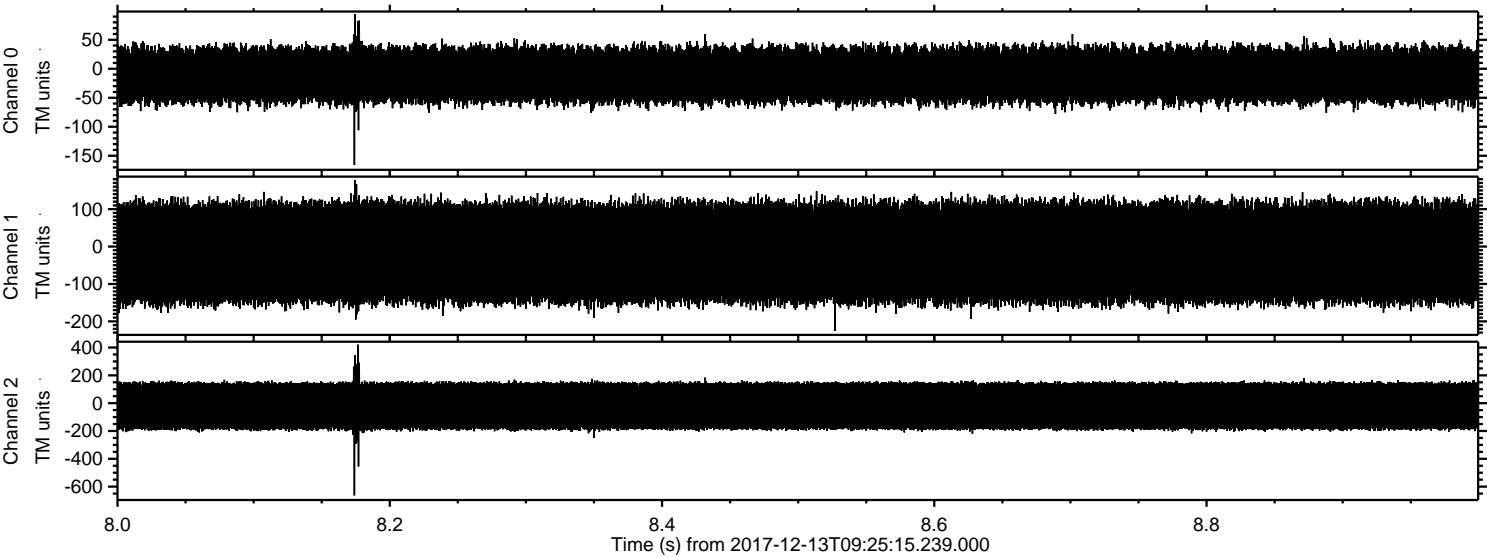

Processed Wed Dec 13 10:34:00 2017 by ELM ver.2012-10-06 from 001__elm20171213_092514__dat00.bin

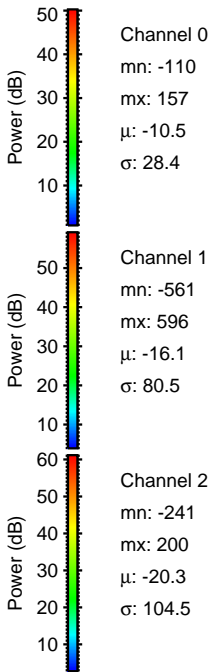
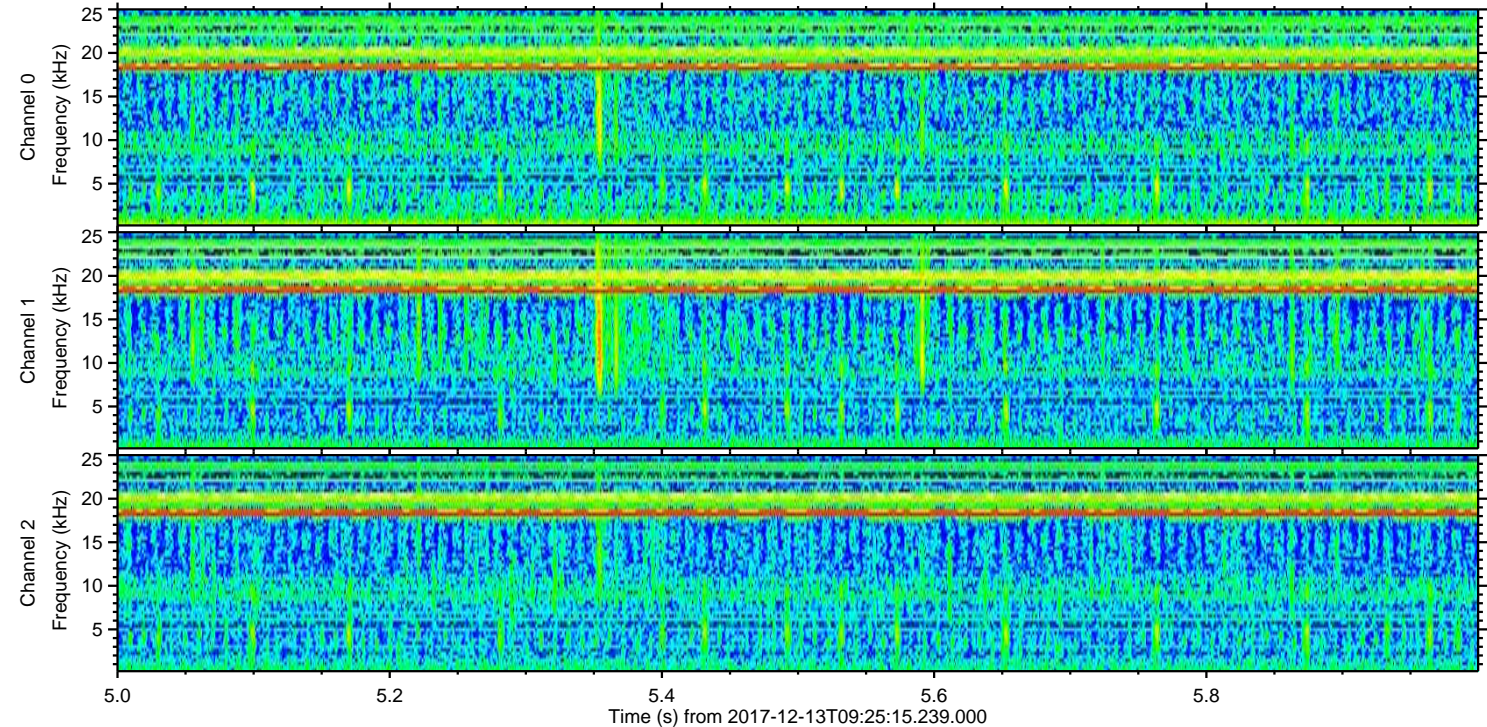
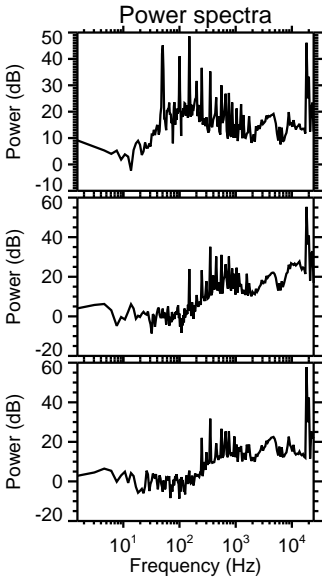
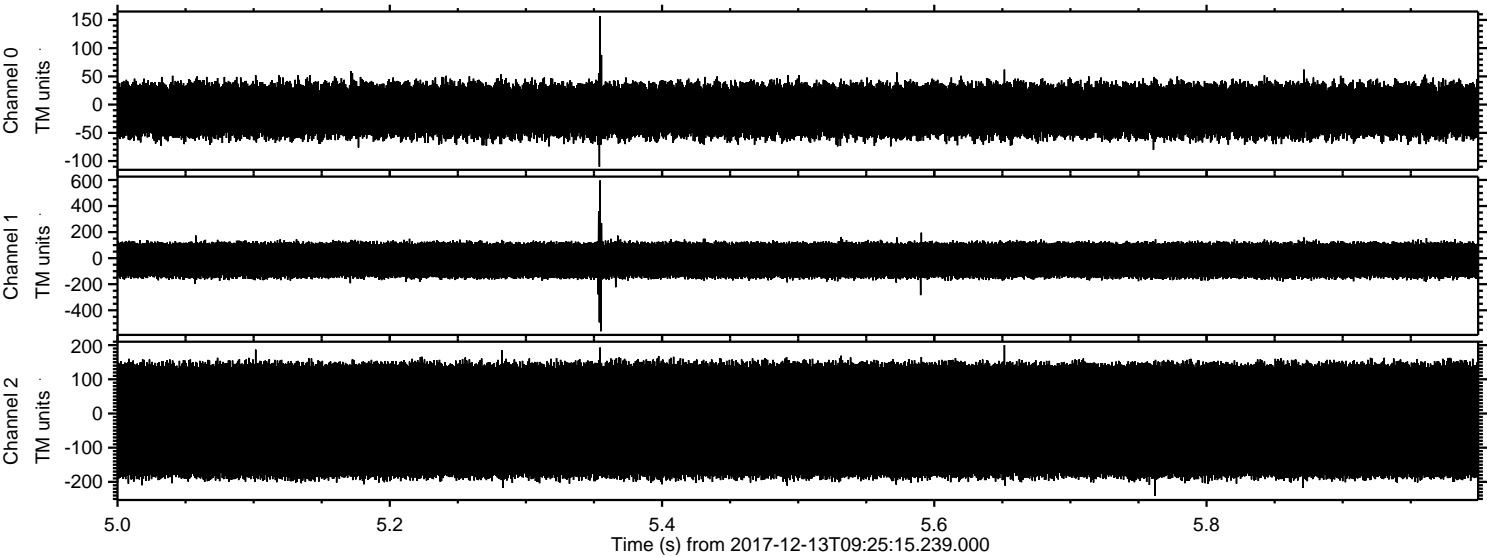

Processed Wed Dec 13 10:34:01 2017 by ELM ver.2012-10-06 from 001__elm20171213_092514__dat00.bin

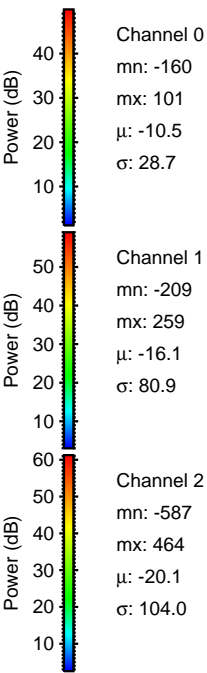
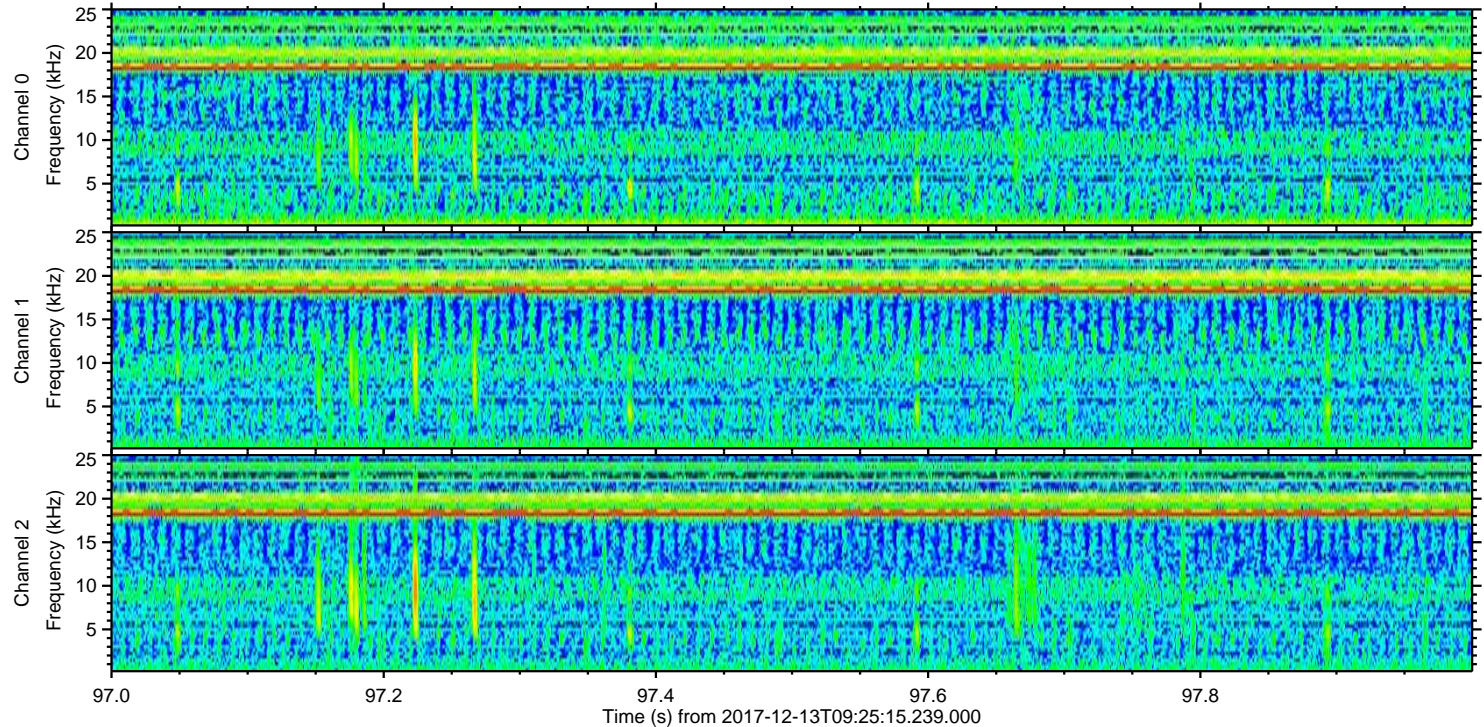
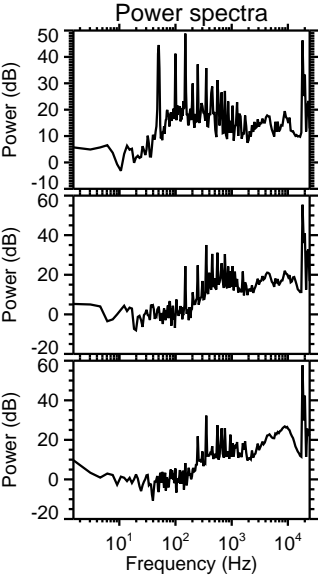
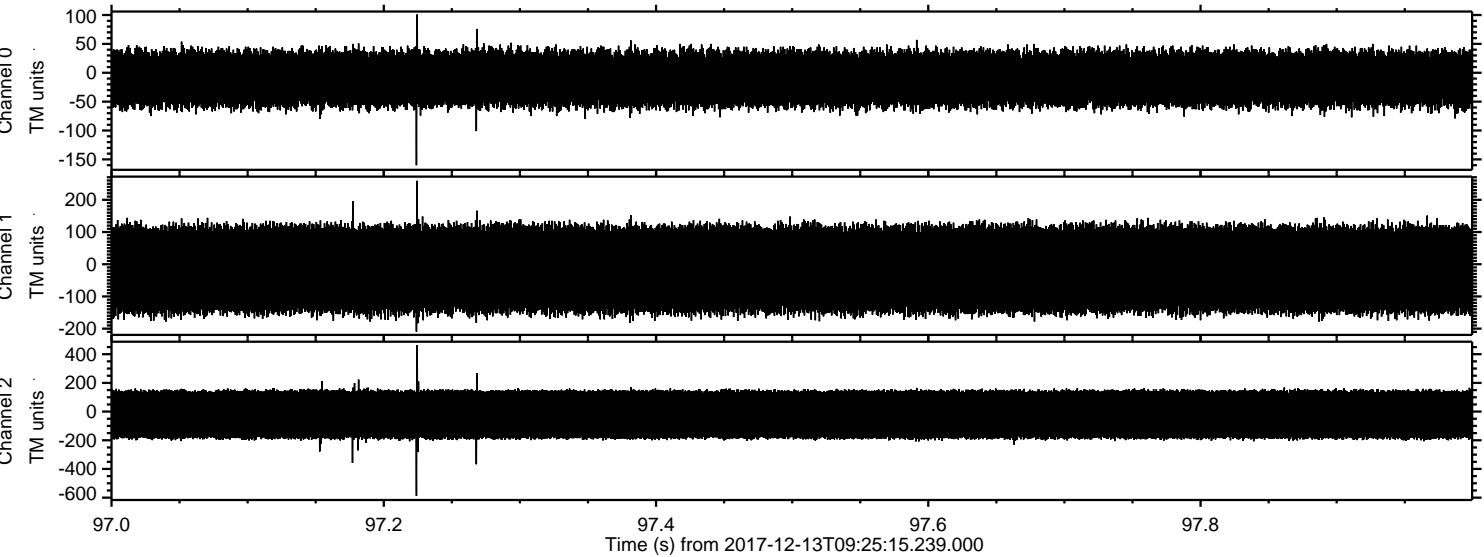

ELMAVAN 3D WAVEFORMS (Measured data sampled at 50 kHz) 51000 packets of 144 samples from 2017-12-13T09:25:15.239.000. Part 106/147

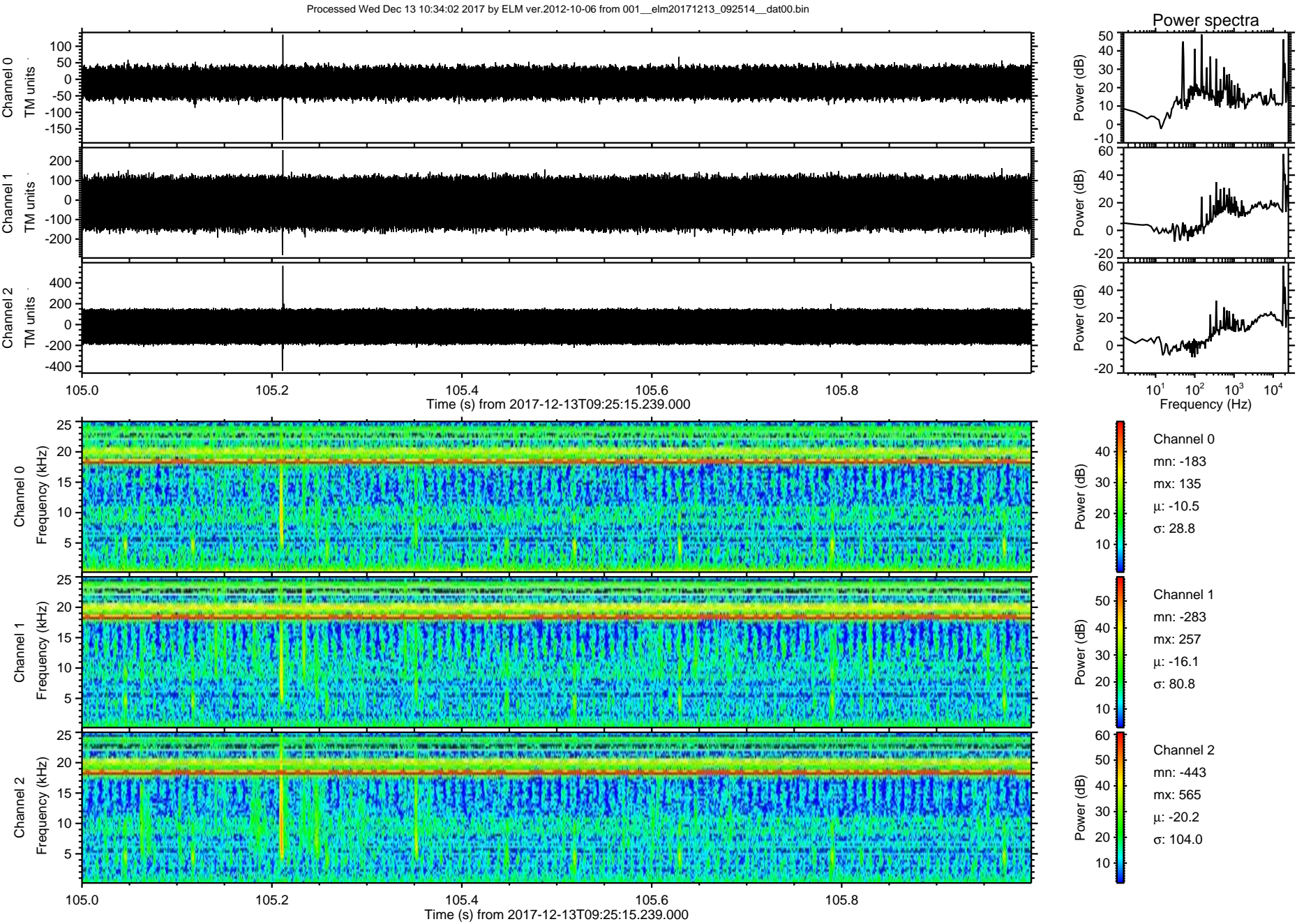

ELMAVAN 3D WAVEFORMS (Measured data sampled at 50 kHz) 51000 packets of 144 samples from 2017-12-13T09:25:15.239.000. Part 128/147

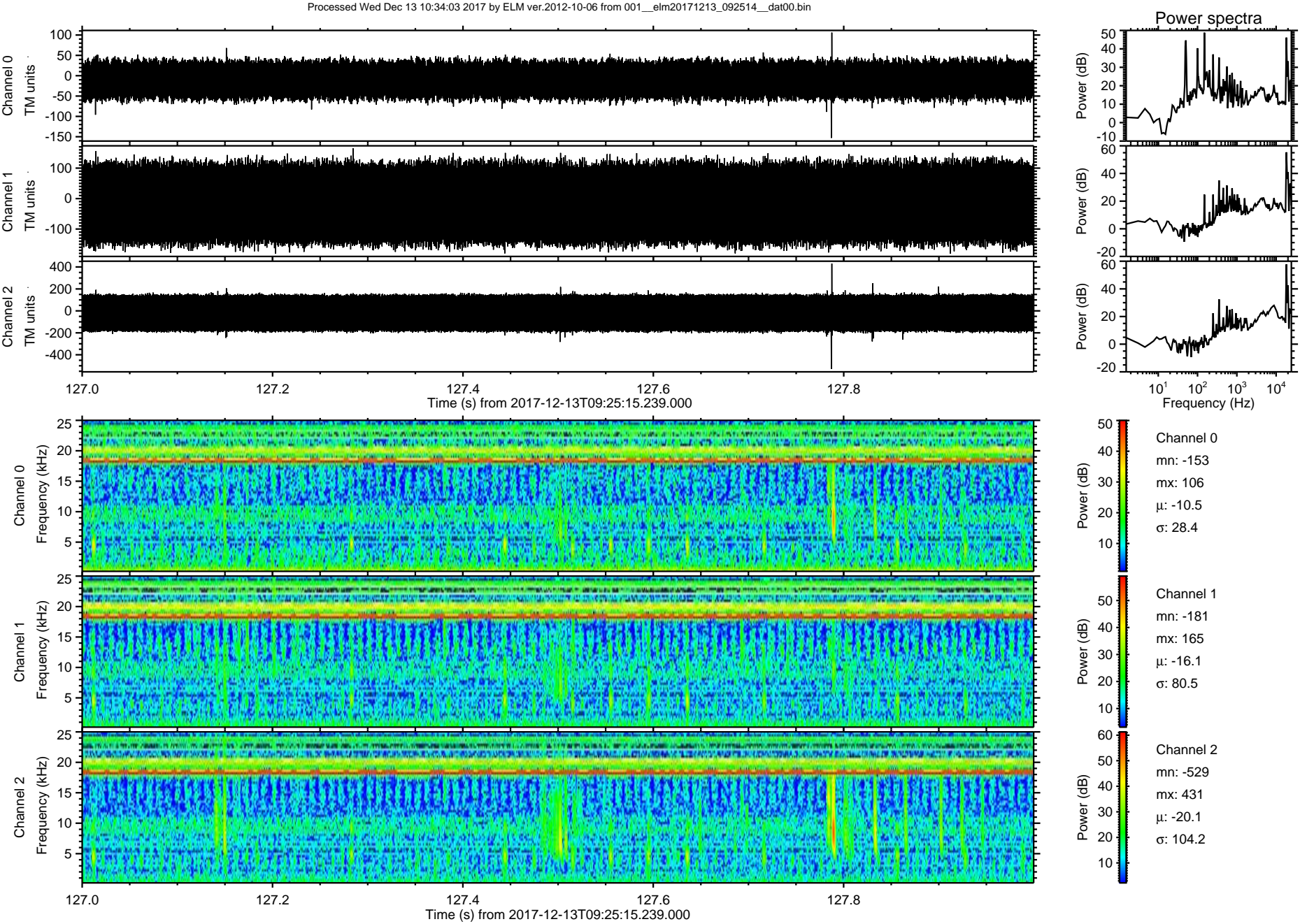

Processed Wed Dec 13 10:34:04 2017 by ELM ver.2012-10-06 from 001__elm20171213_092514__dat00.bin

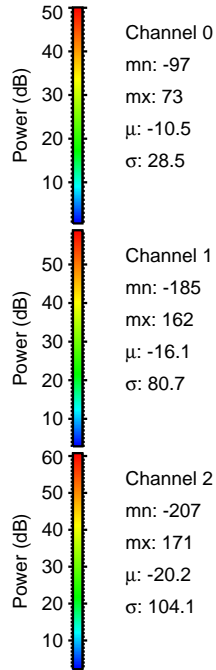
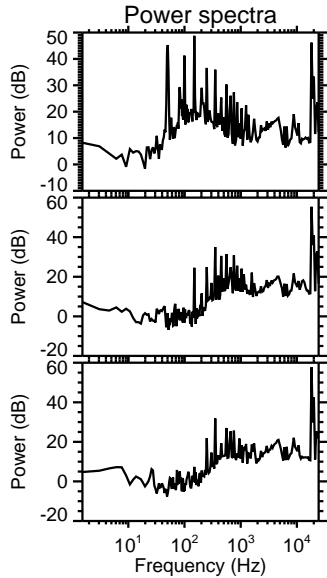
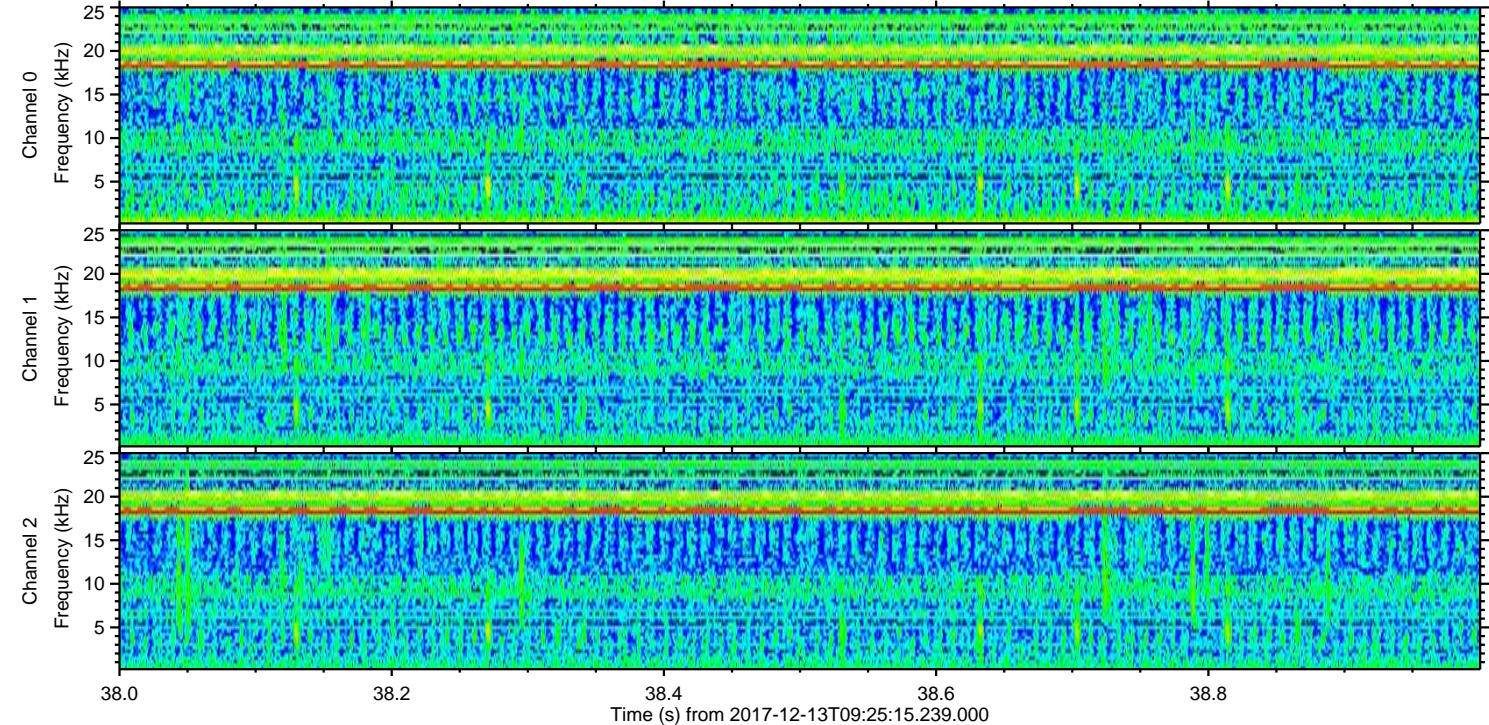
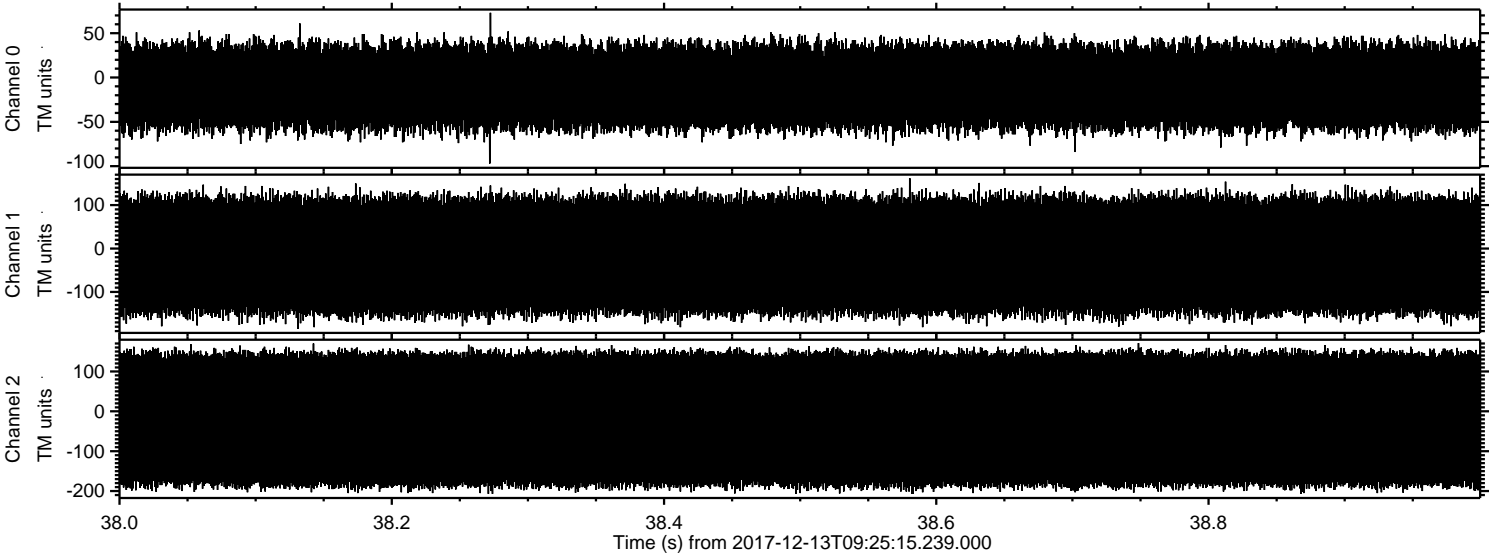

Channel 0
mn: -97
mx: 73
 μ : -10.5
 σ : 28.5

Channel 1
mn: -185
mx: 162
 μ : -16.1
 σ : 80.7

Channel 2
mn: -207
mx: 171
 μ : -20.2
 σ : 104.1