

ELMAVAN 3D WAVEFORMS (Measured data sampled at 50 kHz) 51000 packets of 144 samples from 2017-12-13T06:25:06.951.999.

Processed Wed Dec 13 07:37:00 2017 by ELM ver.2012-10-06 from 001__elm20171213_062505__dat00.bin

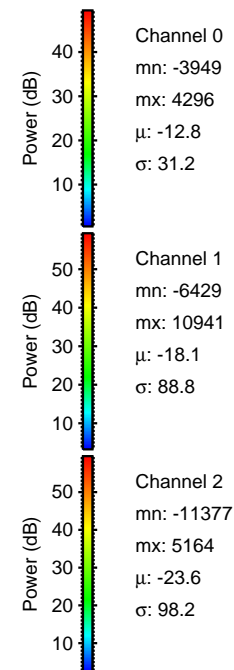

Processed Wed Dec 13 07:37:09 2017 by ELM ver.2012-10-06 from 001__elm20171213_062505__dat00.bin

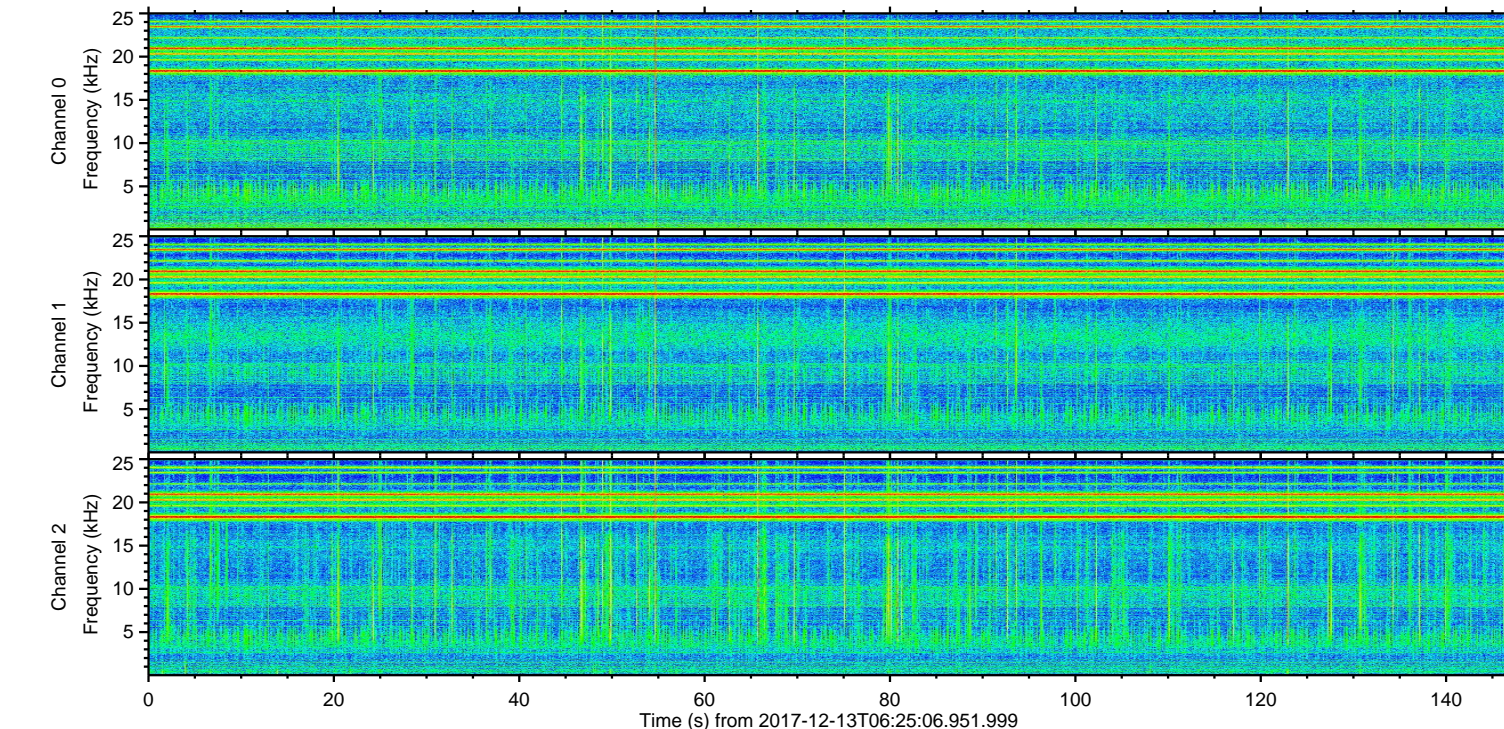
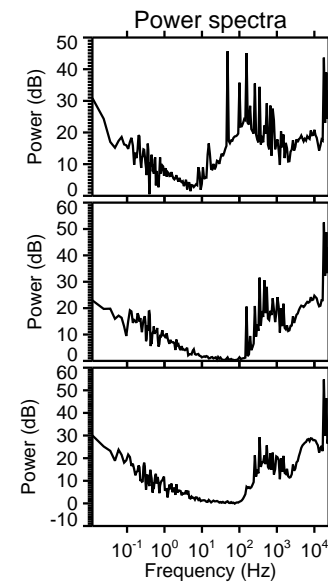
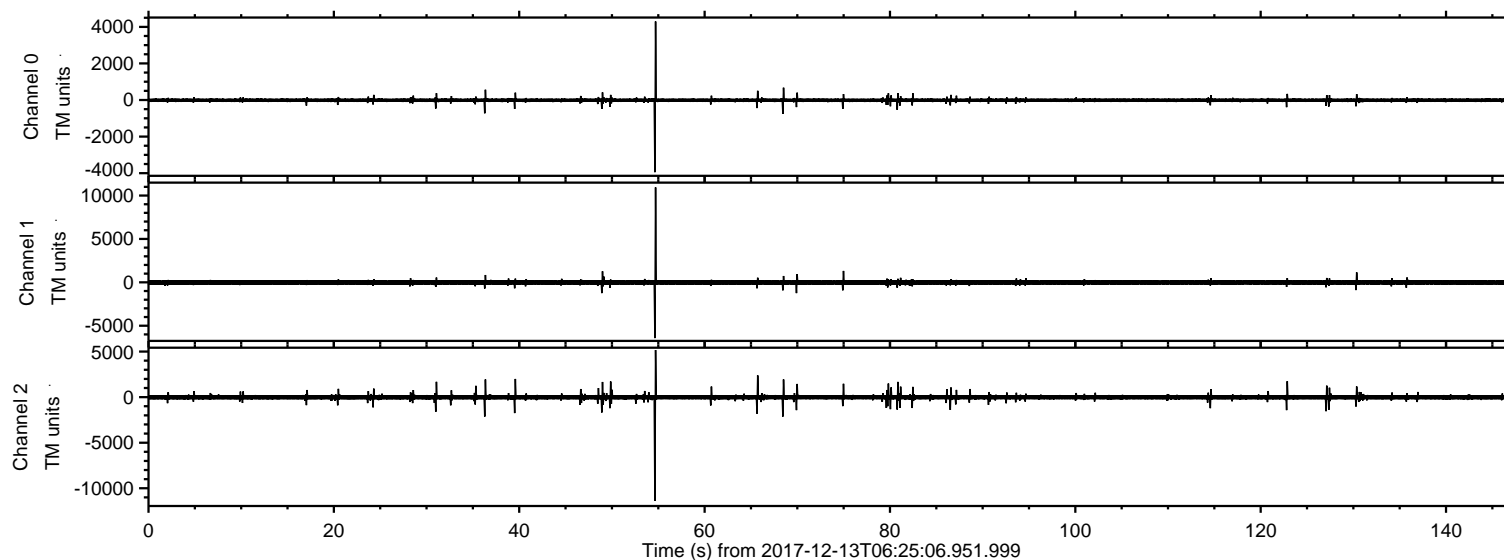
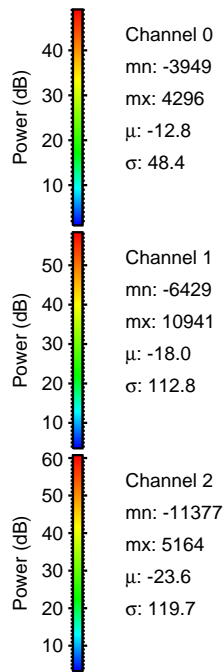
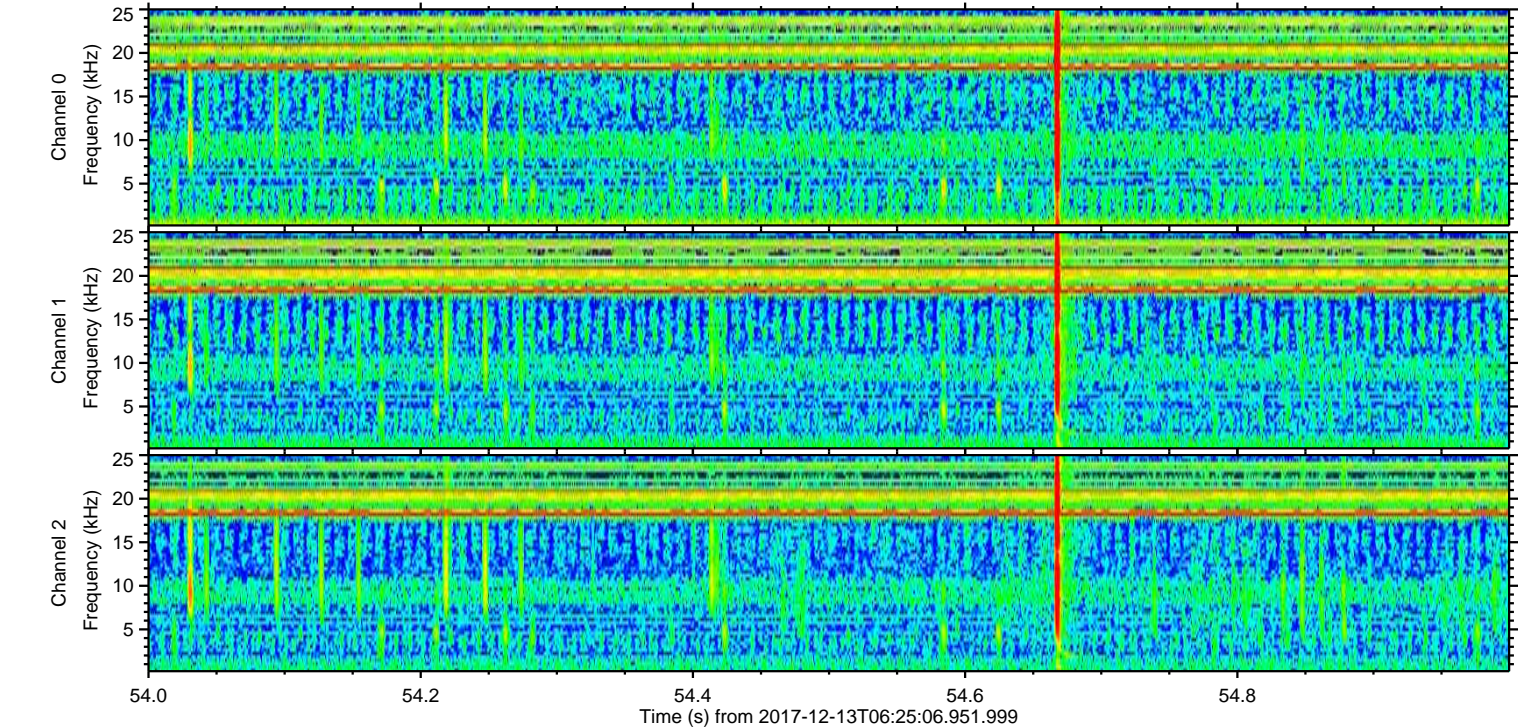
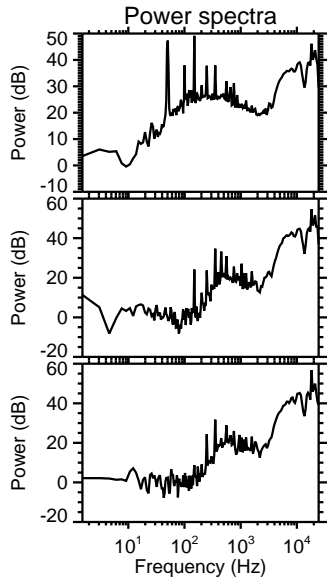
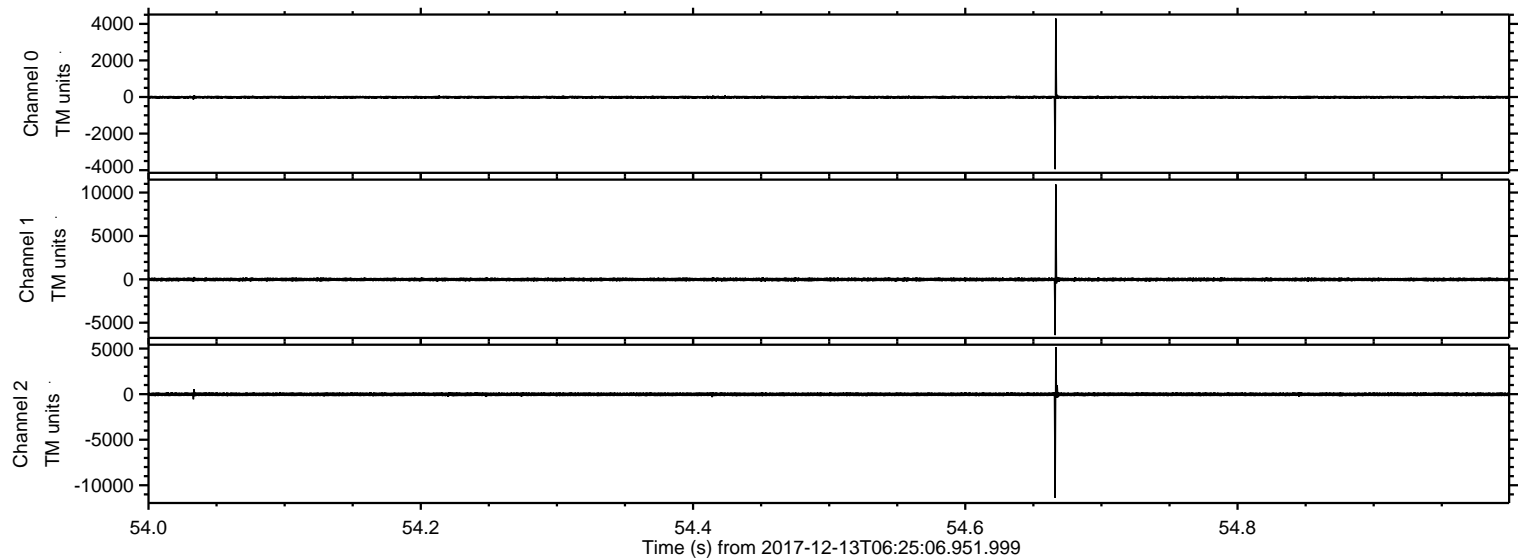

Processed Wed Dec 13 07:37:10 2017 by ELM ver.2012-10-06 from 001__elm20171213_062505__dat00.bin

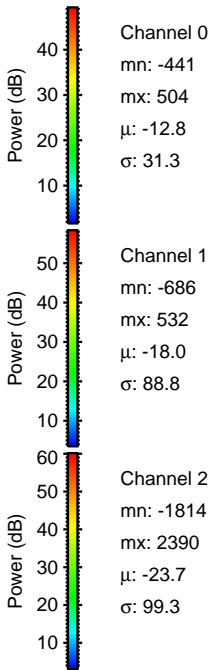
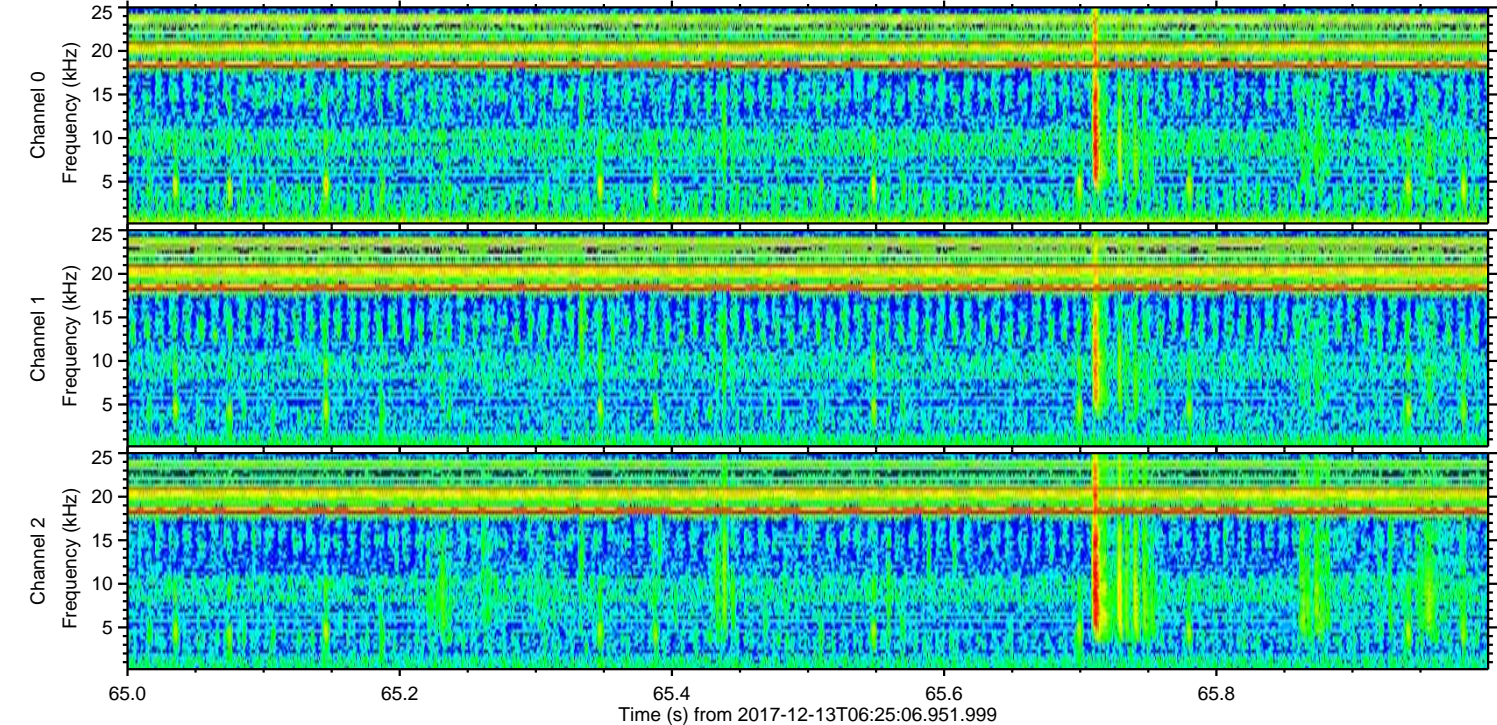
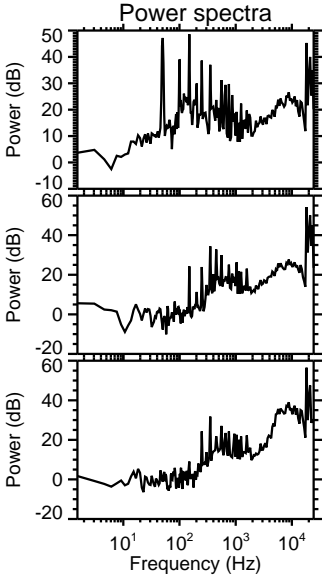
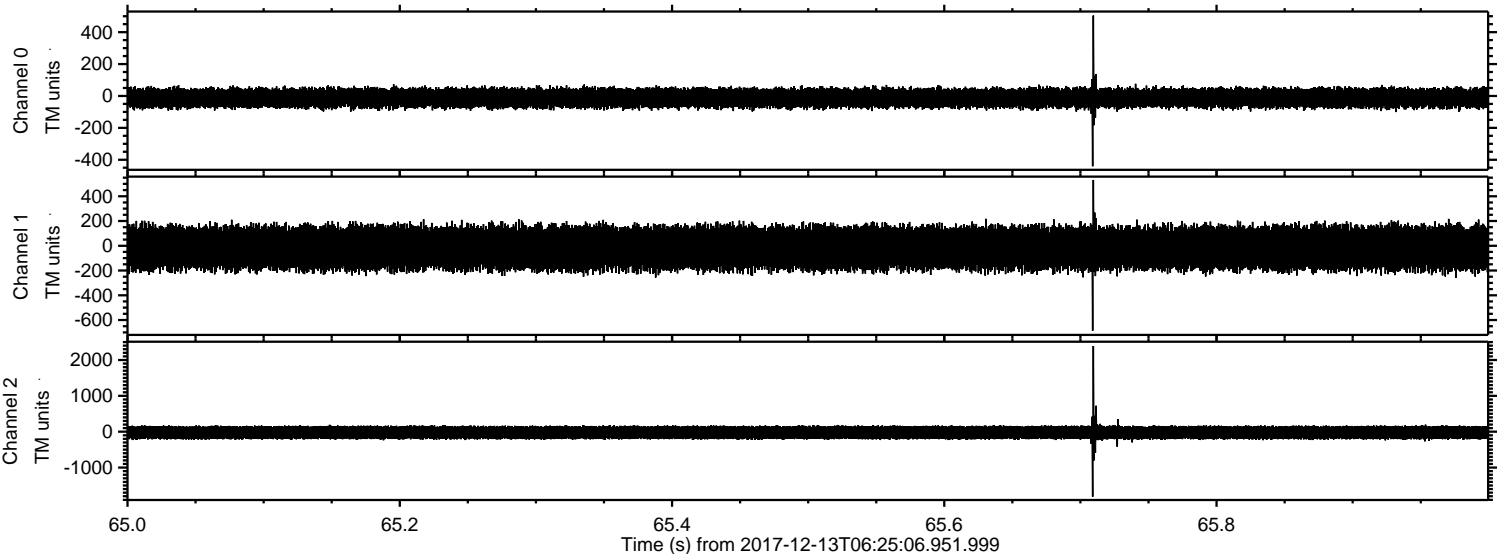

Processed Wed Dec 13 07:37:11 2017 by ELM ver.2012-10-06 from 001__elm20171213_062505__dat00.bin

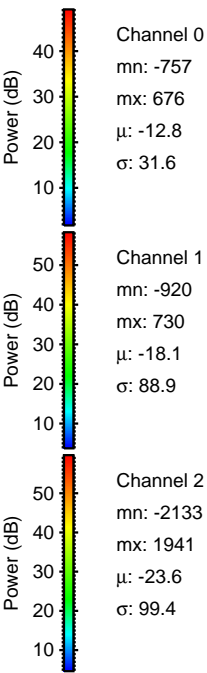
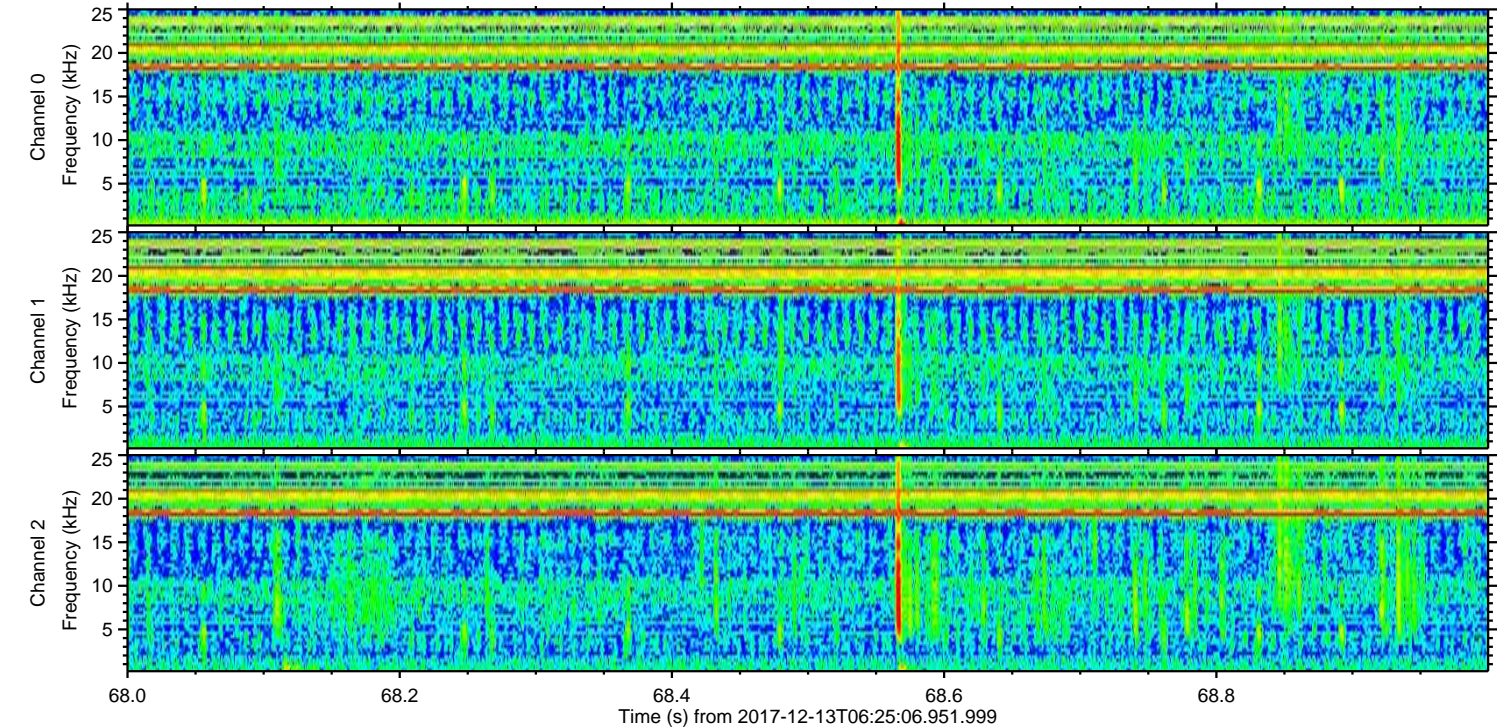
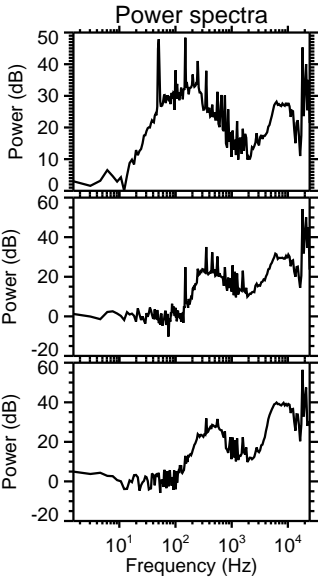
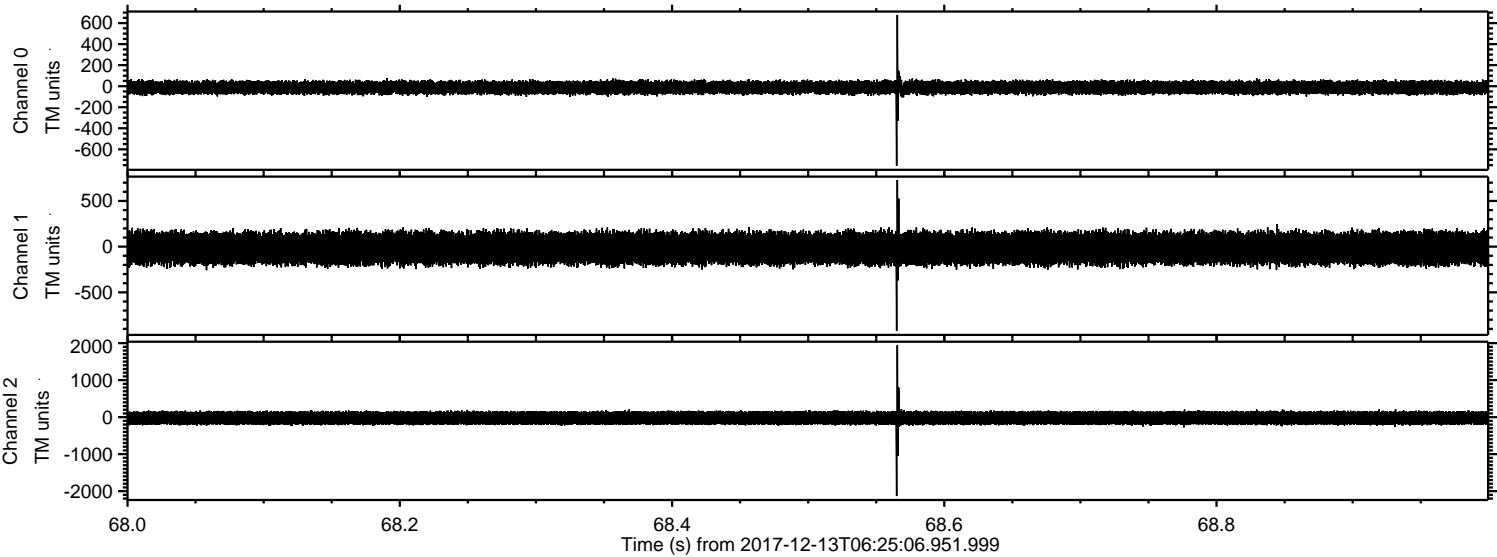

Channel 0
mn: -757
mx: 676
 μ : -12.8
 σ : 31.6

Channel 1
mn: -920
mx: 730
 μ : -18.1
 σ : 88.9

Channel 2
mn: -2133
mx: 1941
 μ : -23.6
 σ : 99.4

ELMAVAN 3D WAVEFORMS (Measured data sampled at 50 kHz) 51000 packets of 144 samples from 2017-12-13T06:25:06.951.999. Part 37/147

Processed Wed Dec 13 07:37:11 2017 by ELM ver.2012-10-06 from 001__elm20171213_062505__dat00.bin

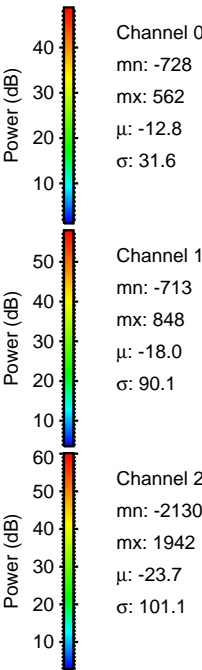
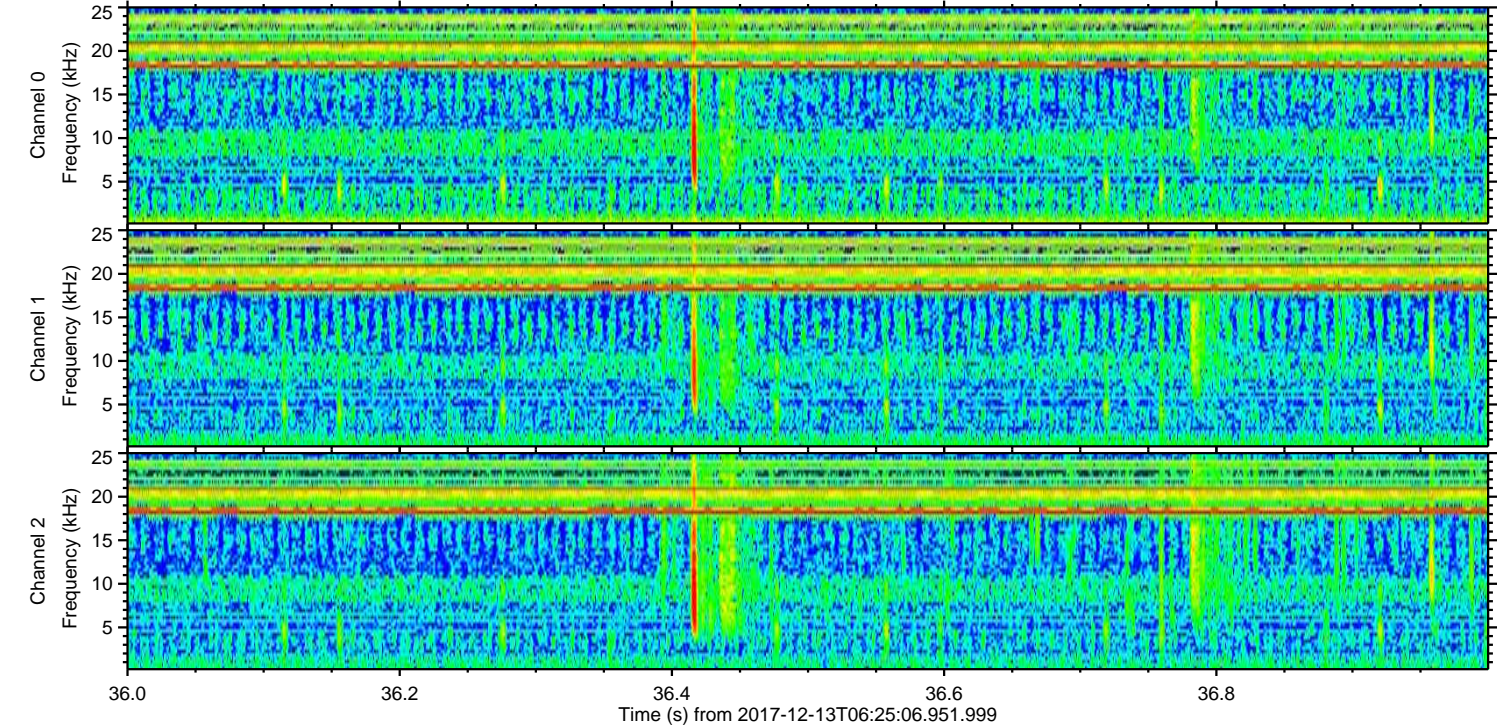
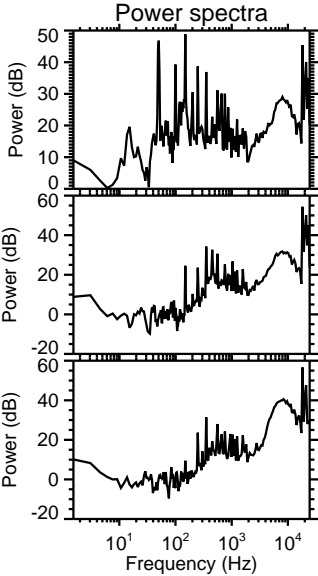
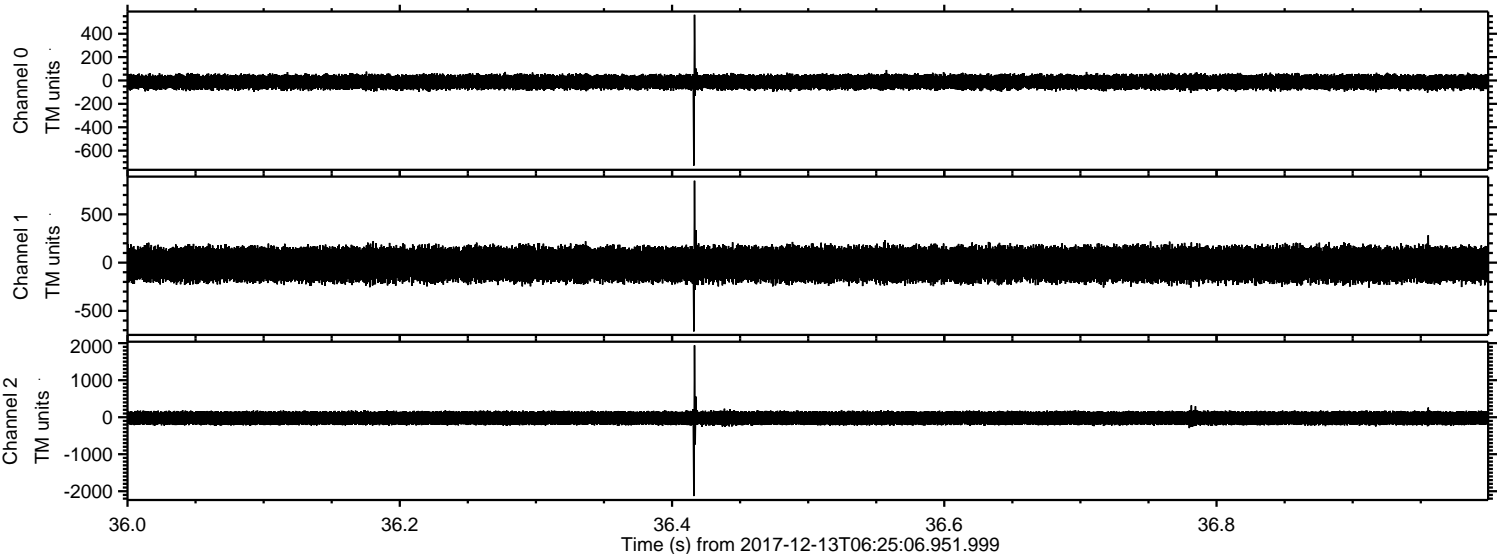

ELMAVAN 3D WAVEFORMS (Measured data sampled at 50 kHz) 51000 packets of 144 samples from 2017-12-13T06:25:06.951.999. Part 40/147

Processed Wed Dec 13 07:37:12 2017 by ELM ver.2012-10-06 from 001__elm20171213_062505__dat00.bin

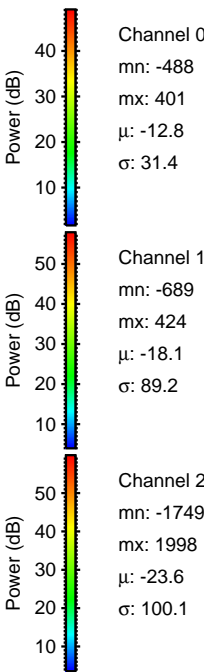
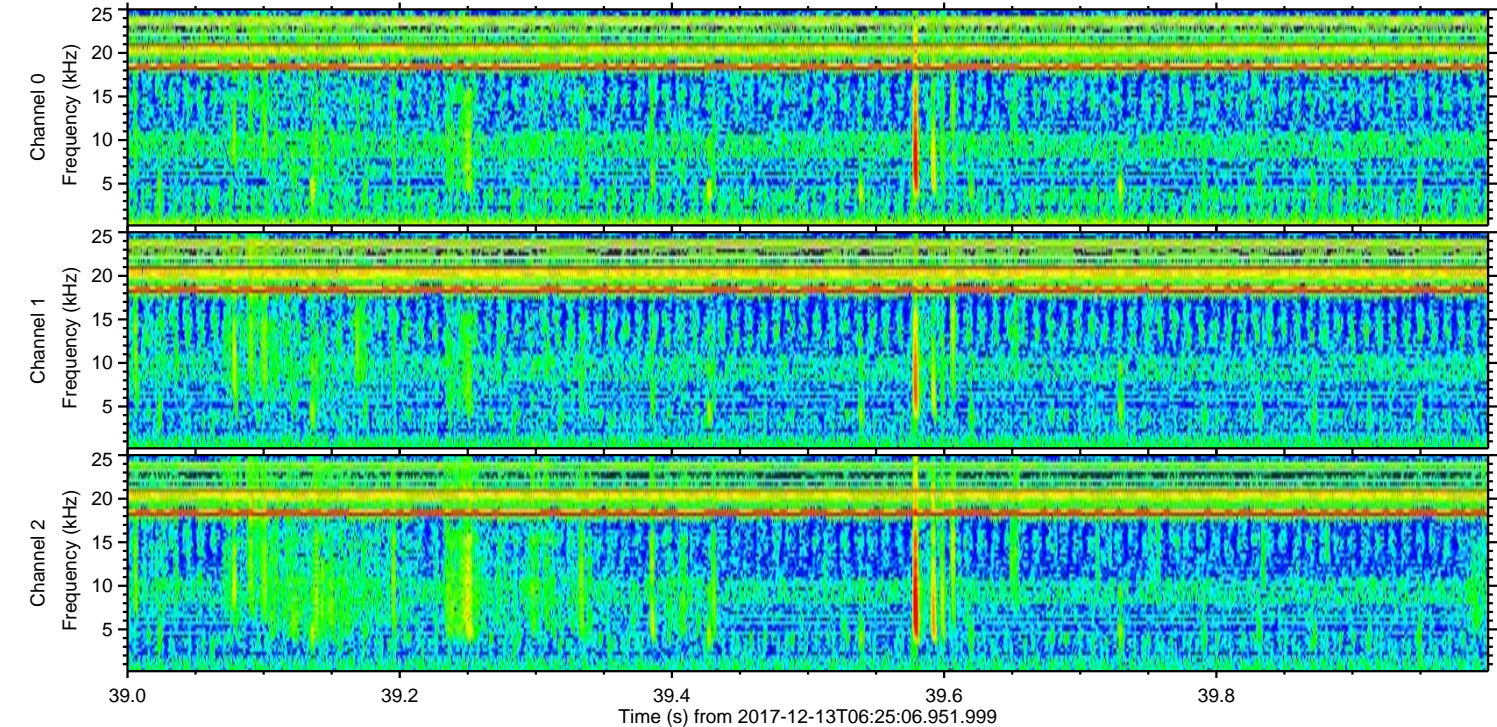
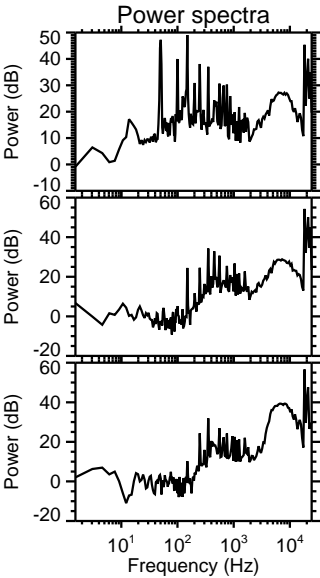
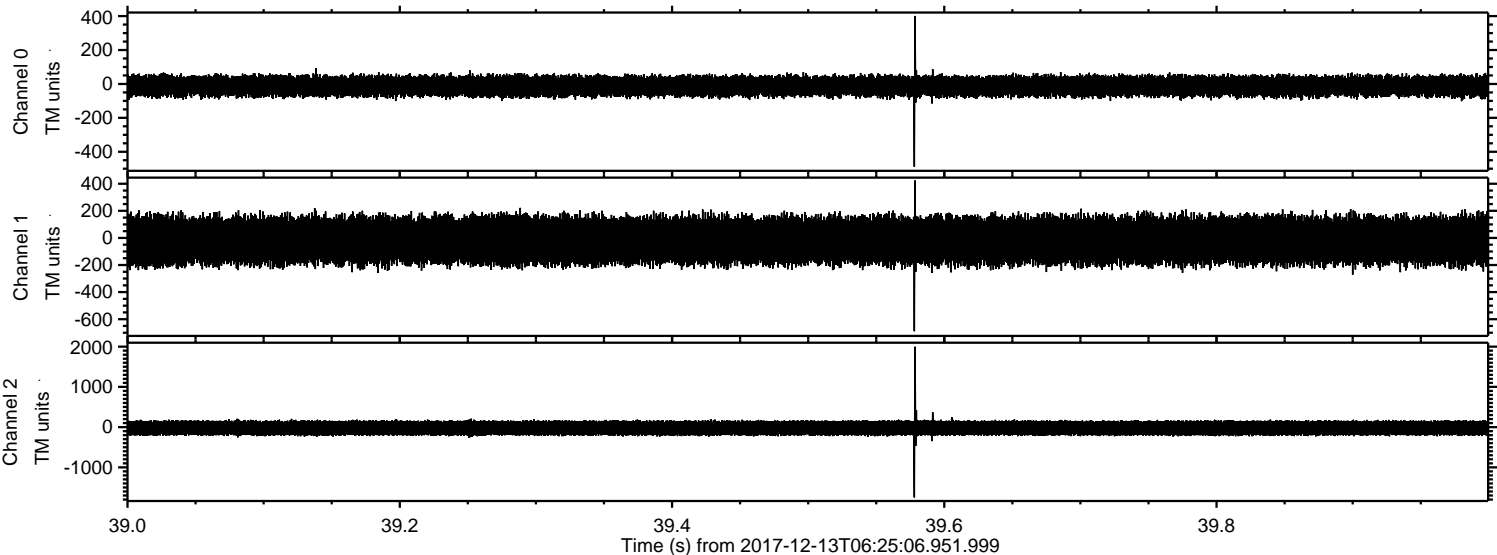

ELMAVAN 3D WAVEFORMS (Measured data sampled at 50 kHz) 51000 packets of 144 samples from 2017-12-13T06:25:06.951.999. Part 123/147

Processed Wed Dec 13 07:37:13 2017 by ELM ver.2012-10-06 from 001__elm20171213_062505__dat00.bin

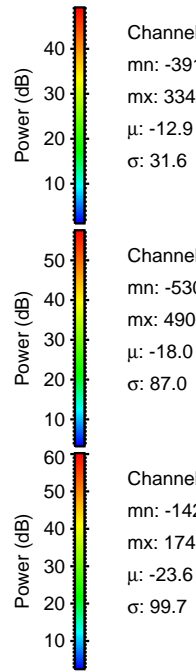
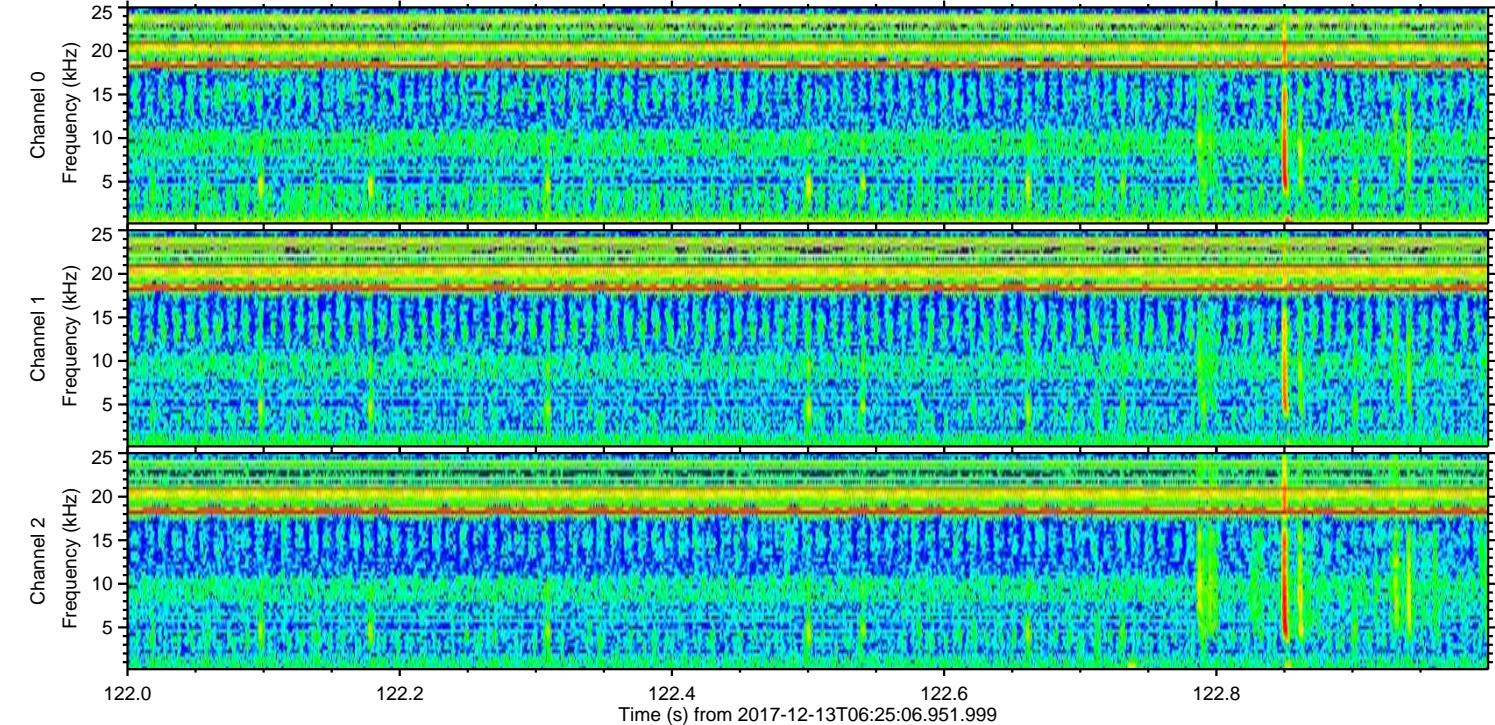
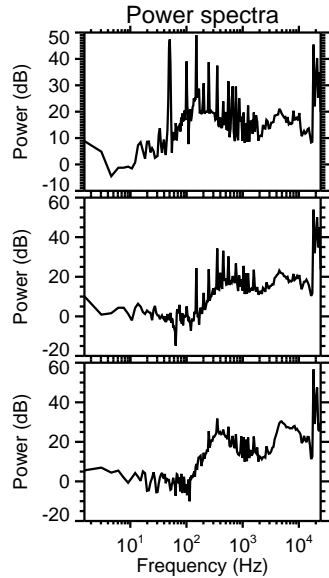
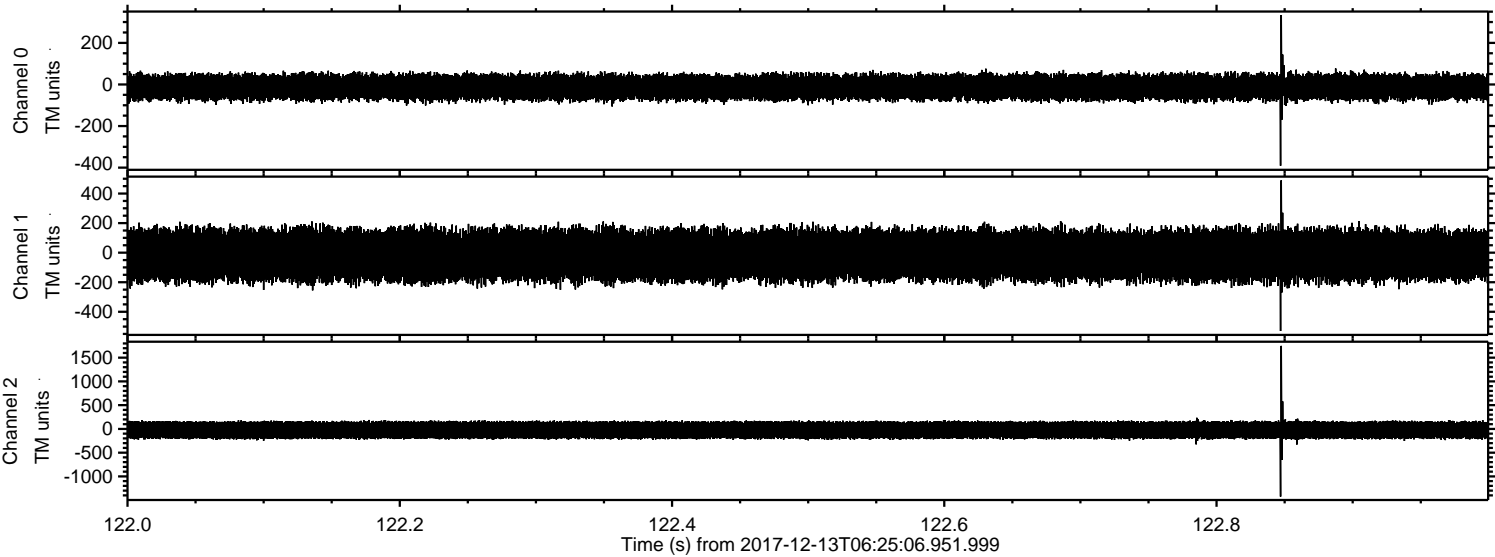

Channel 0
mn: -391
mx: 334
 μ : -12.9
 σ : 31.6

Channel 1
mn: -530
mx: 490
 μ : -18.0
 σ : 87.0

Channel 2
mn: -1426
mx: 1749
 μ : -23.6
 σ : 99.7

Processed Wed Dec 13 07:37:14 2017 by ELM ver.2012-10-06 from 001__elm20171213_062505__dat00.bin

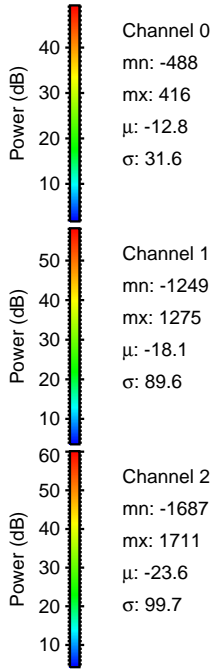
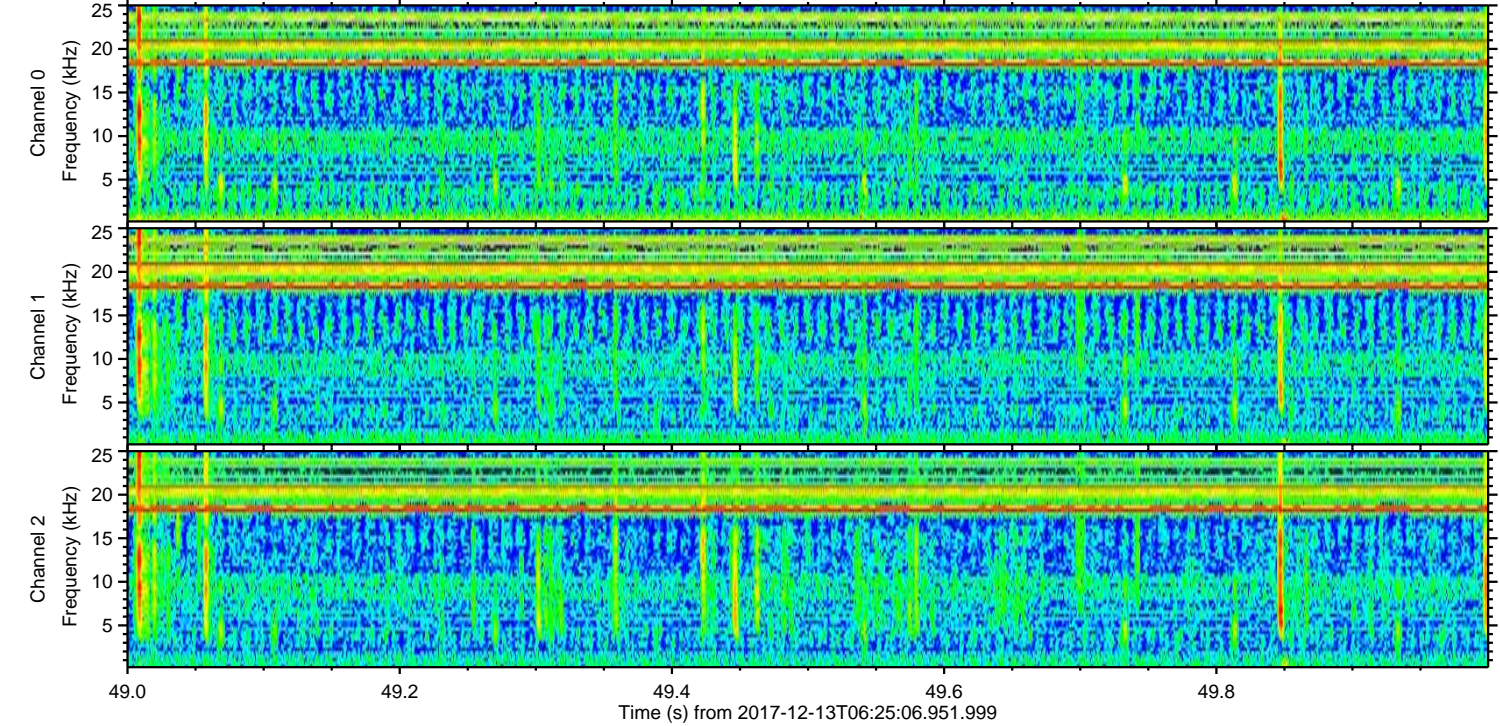
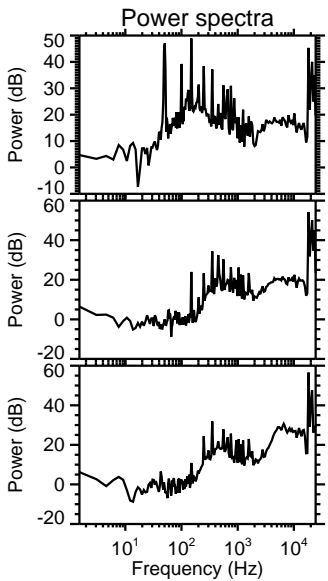
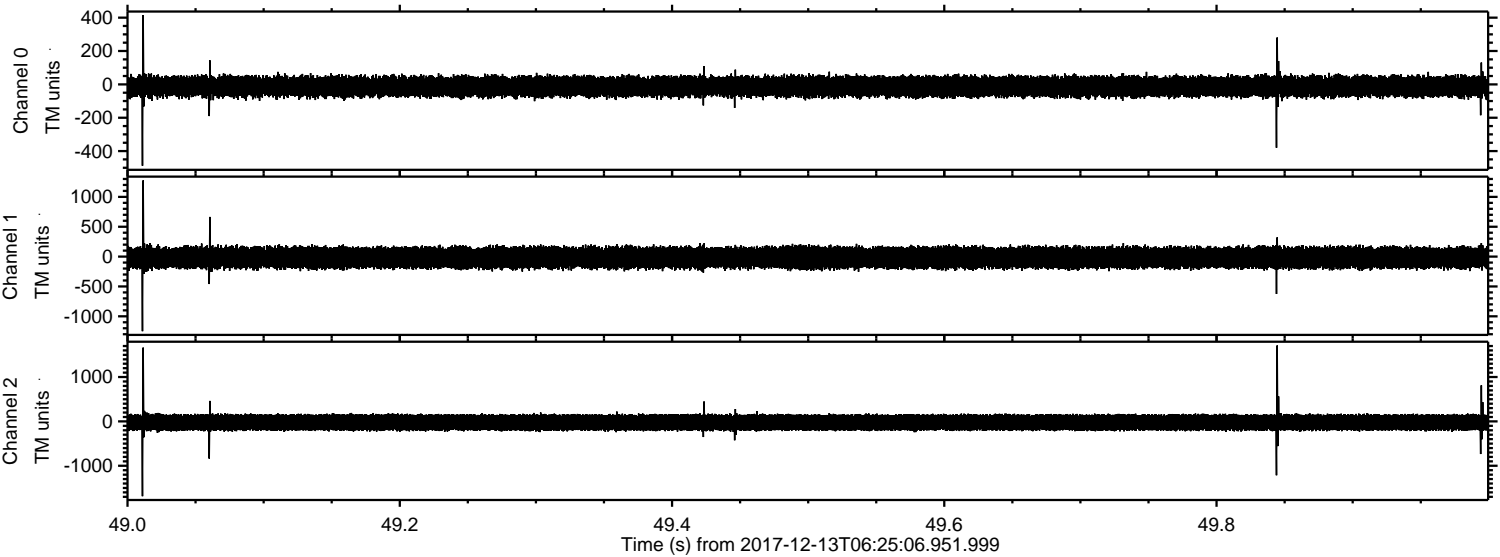

Processed Wed Dec 13 07:37:15 2017 by ELM ver.2012-10-06 from 001__elm20171213_062505__dat00.bin

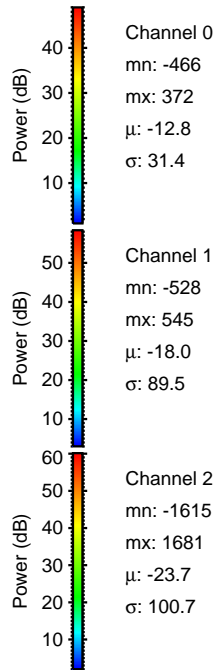
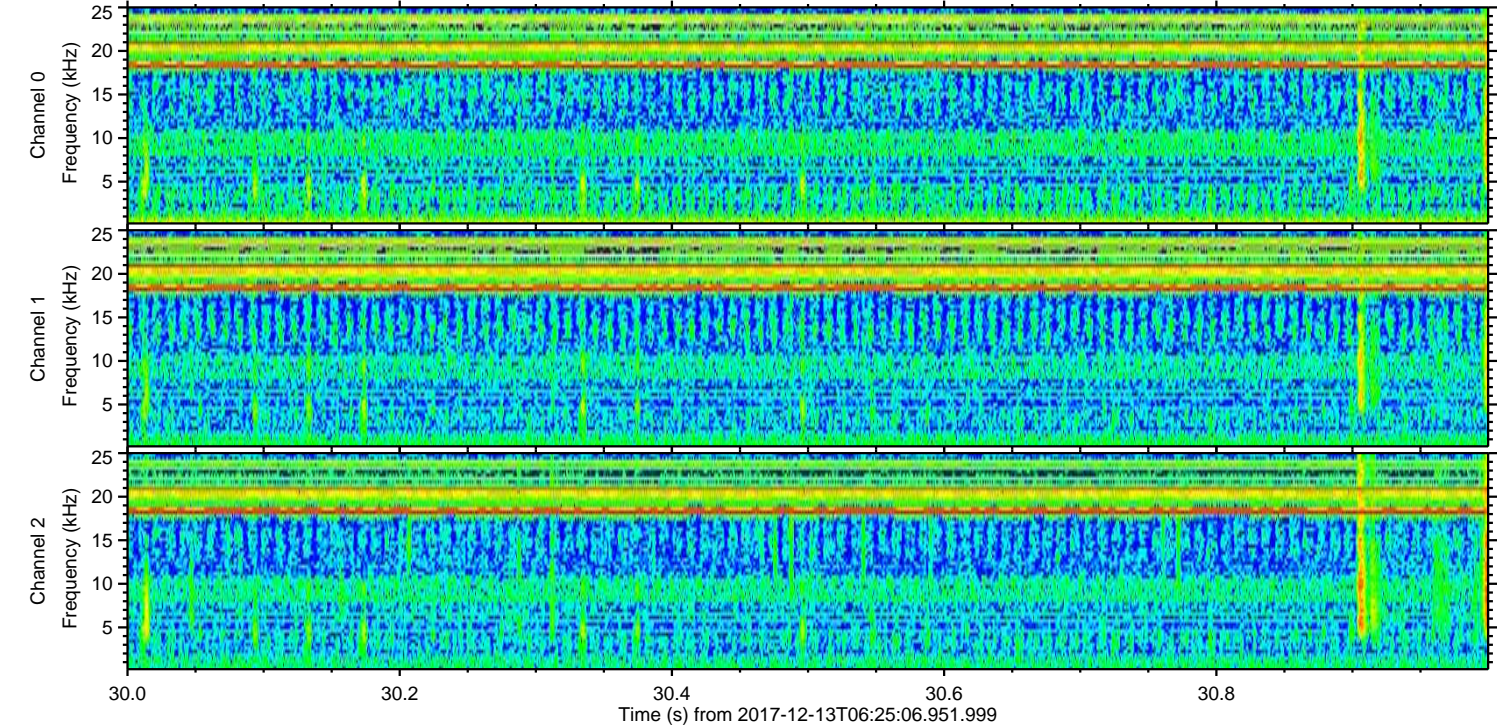
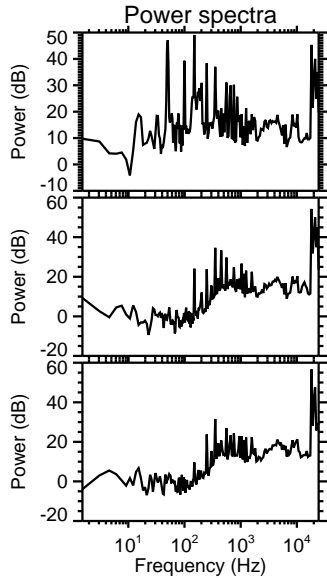
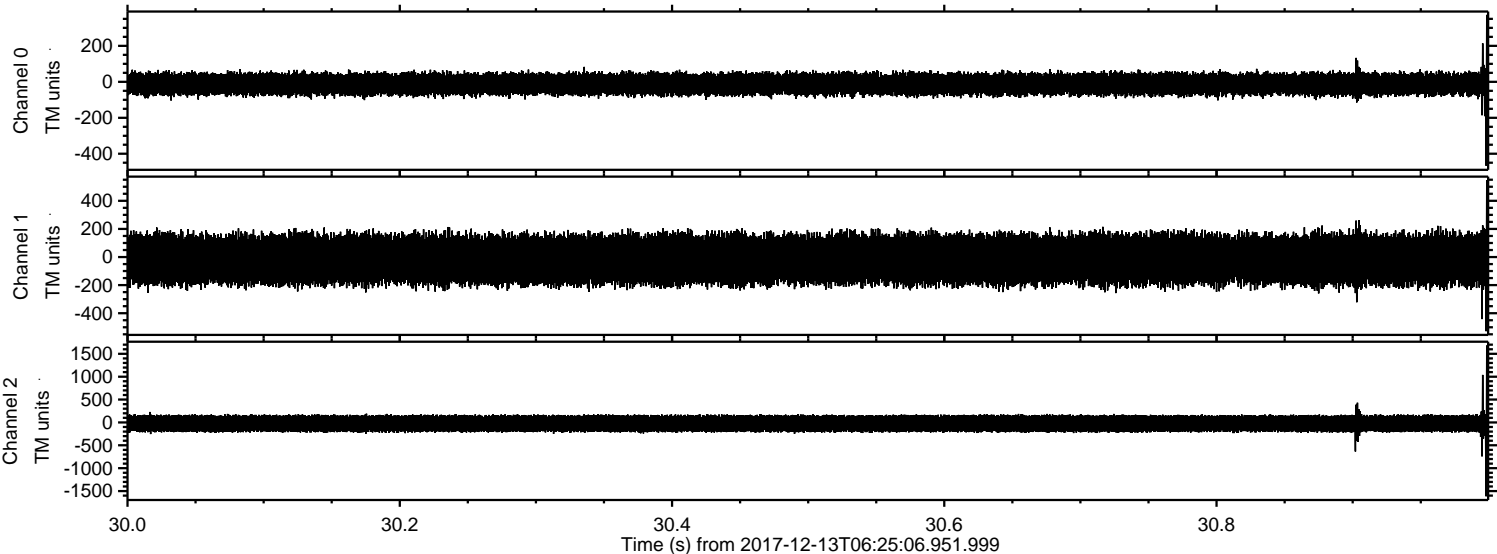

Processed Wed Dec 13 07:37:15 2017 by ELM ver.2012-10-06 from 001__elm20171213_062505__dat00.bin

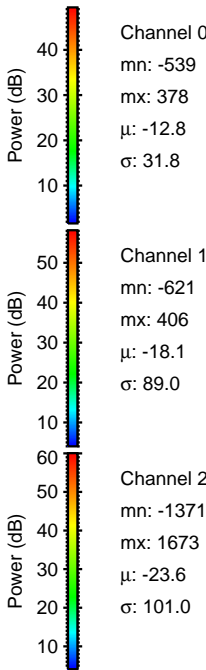
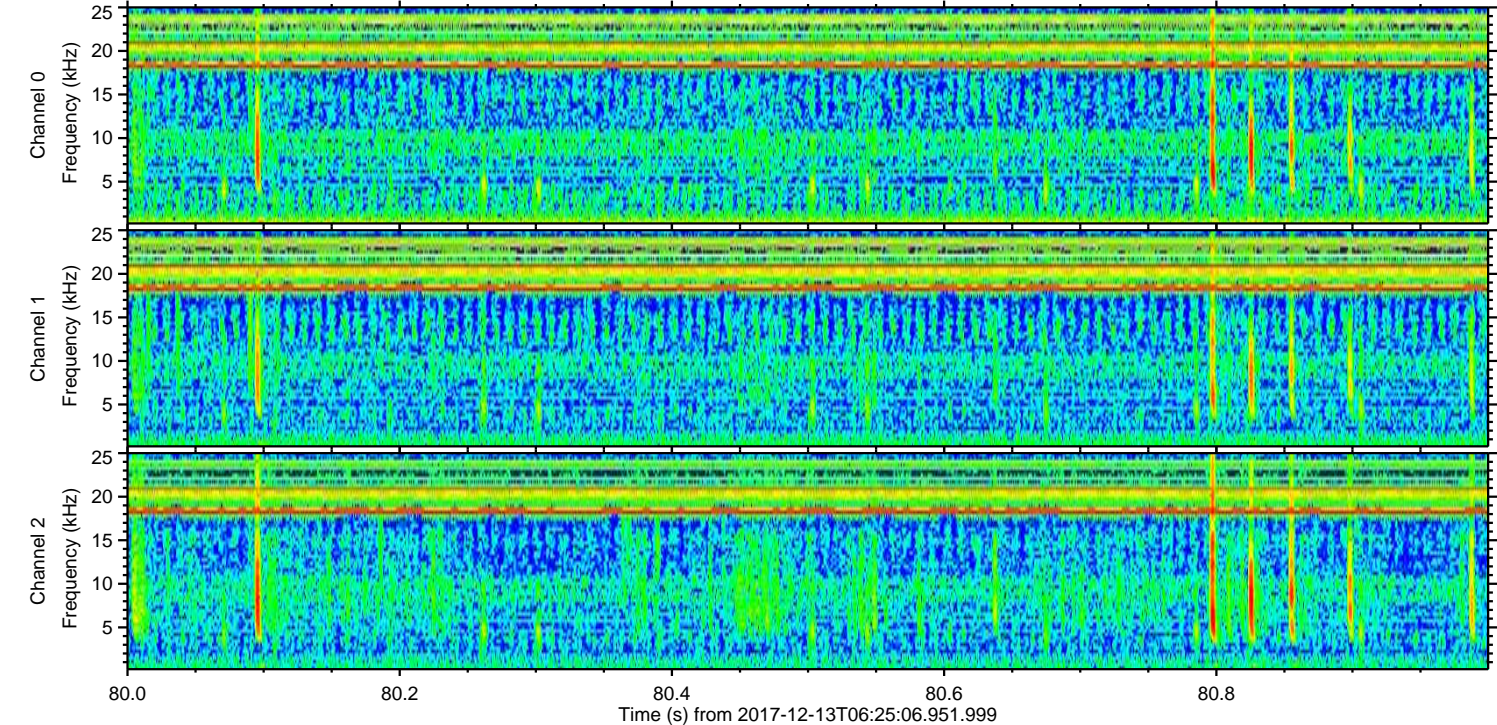
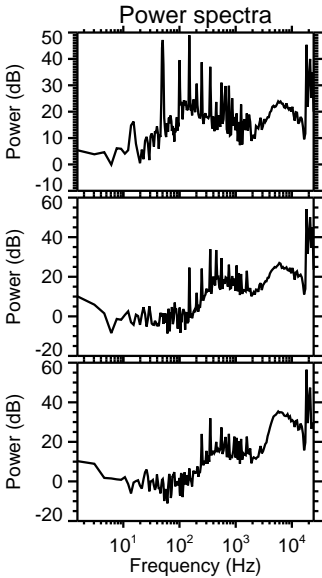
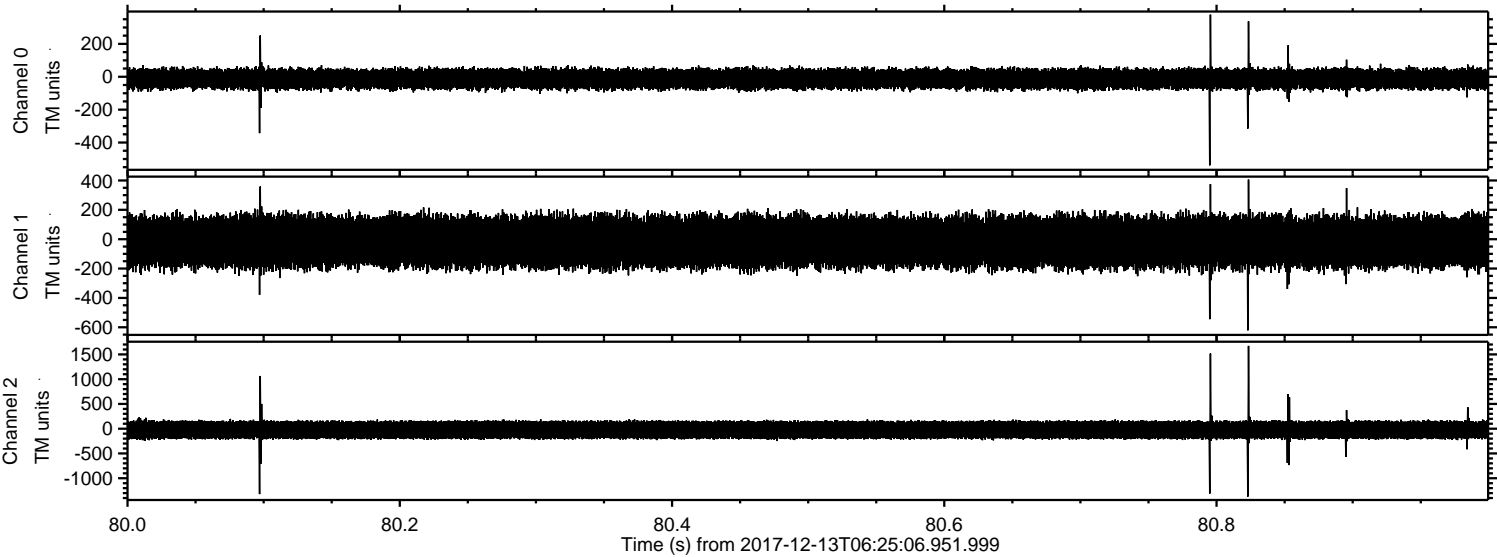

Processed Wed Dec 13 07:37:16 2017 by ELM ver.2012-10-06 from 001__elm20171213_062505__dat00.bin

