

# ELMAVAN 3D WAVEFORMS (Measured data sampled at 50 kHz) 51000 packets of 144 samples from 2017-12-13T05:35:04.600.000.

Processed Wed Dec 13 06:43:09 2017 by ELM ver.2012-10-06 from 001\_\_elm20171213\_053503\_\_dat00.bin

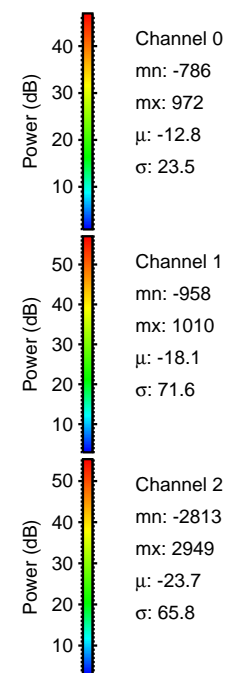

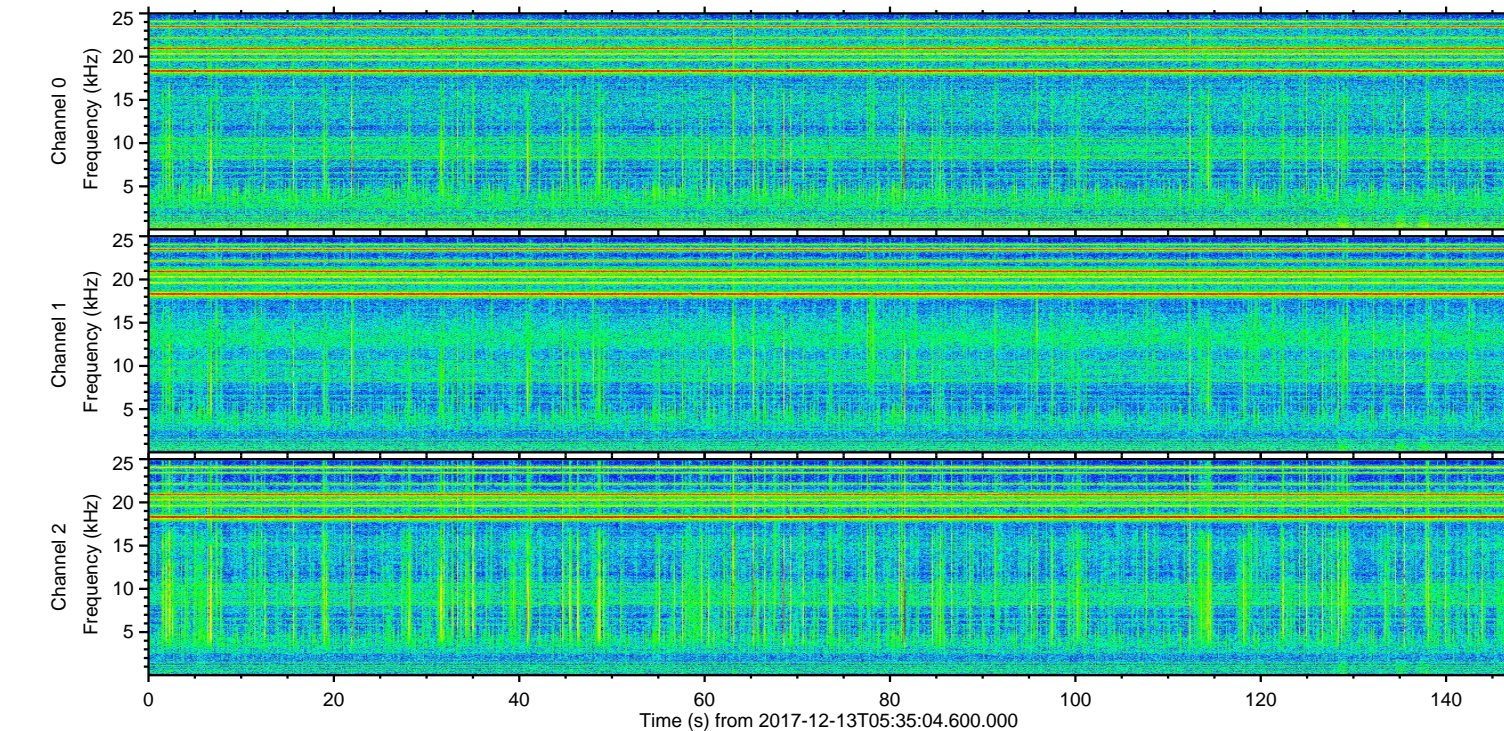
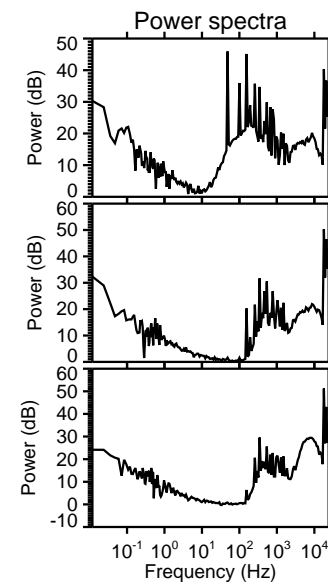
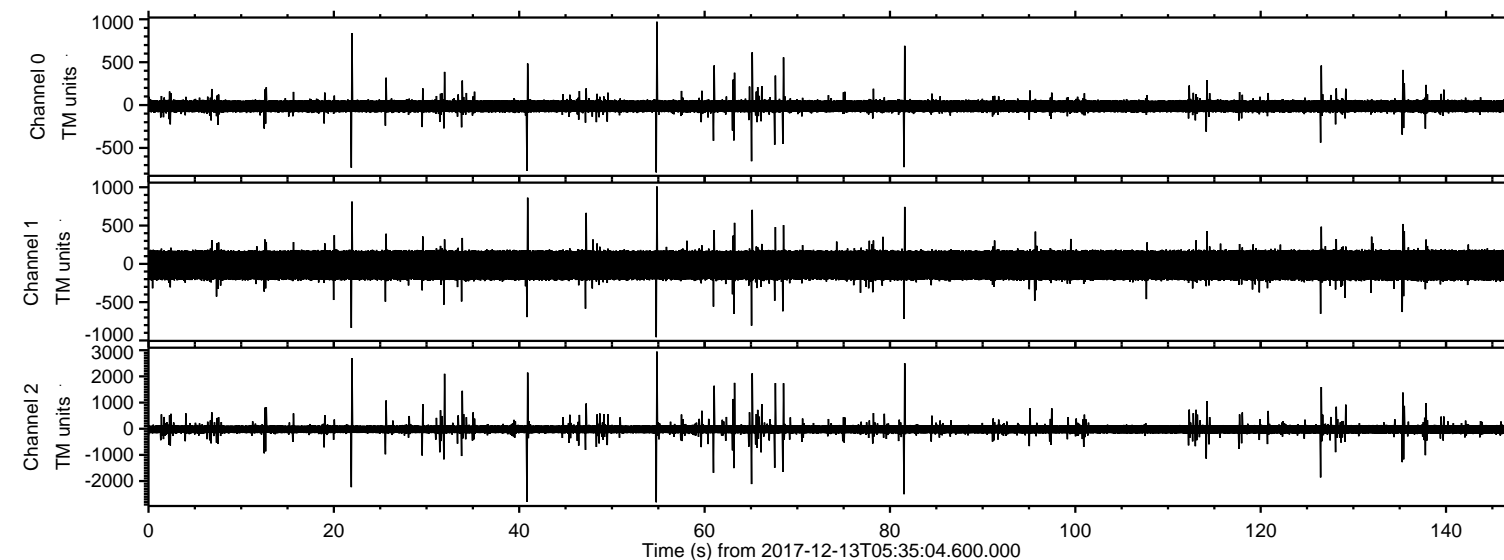

Processed Wed Dec 13 06:43:17 2017 by ELM ver.2012-10-06 from 001\_\_elm20171213\_053503\_\_dat00.bin

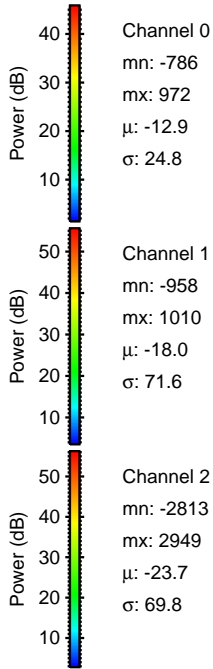
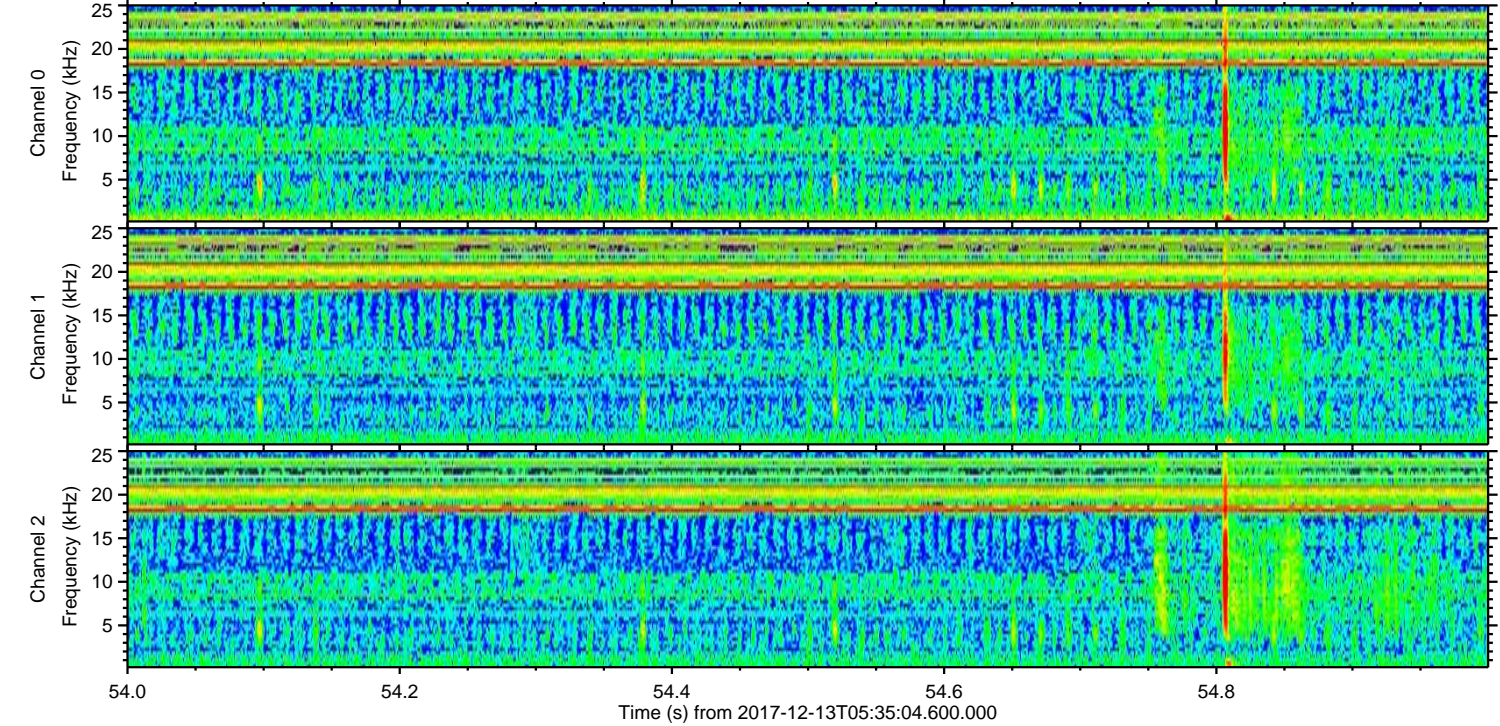
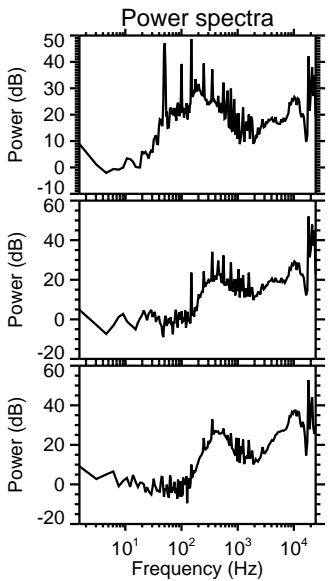
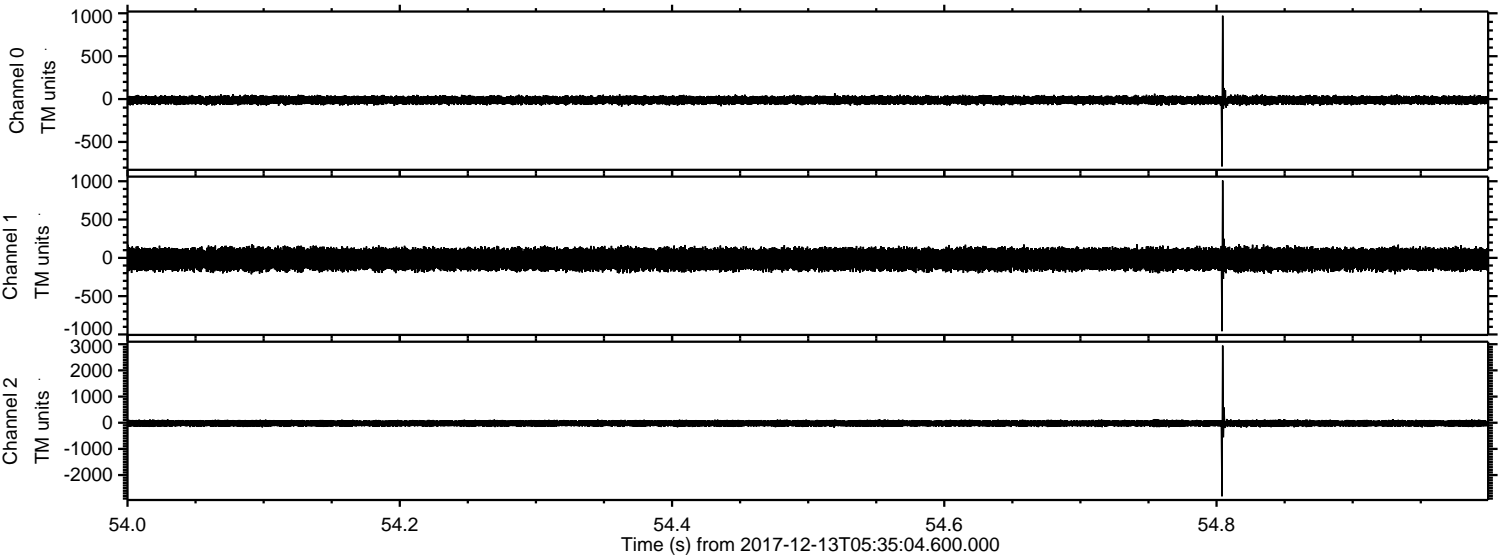



Processed Wed Dec 13 06:43:18 2017 by ELM ver.2012-10-06 from 001\_\_elm20171213\_053503\_\_dat00.bin

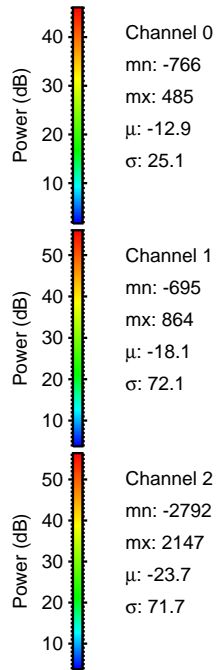
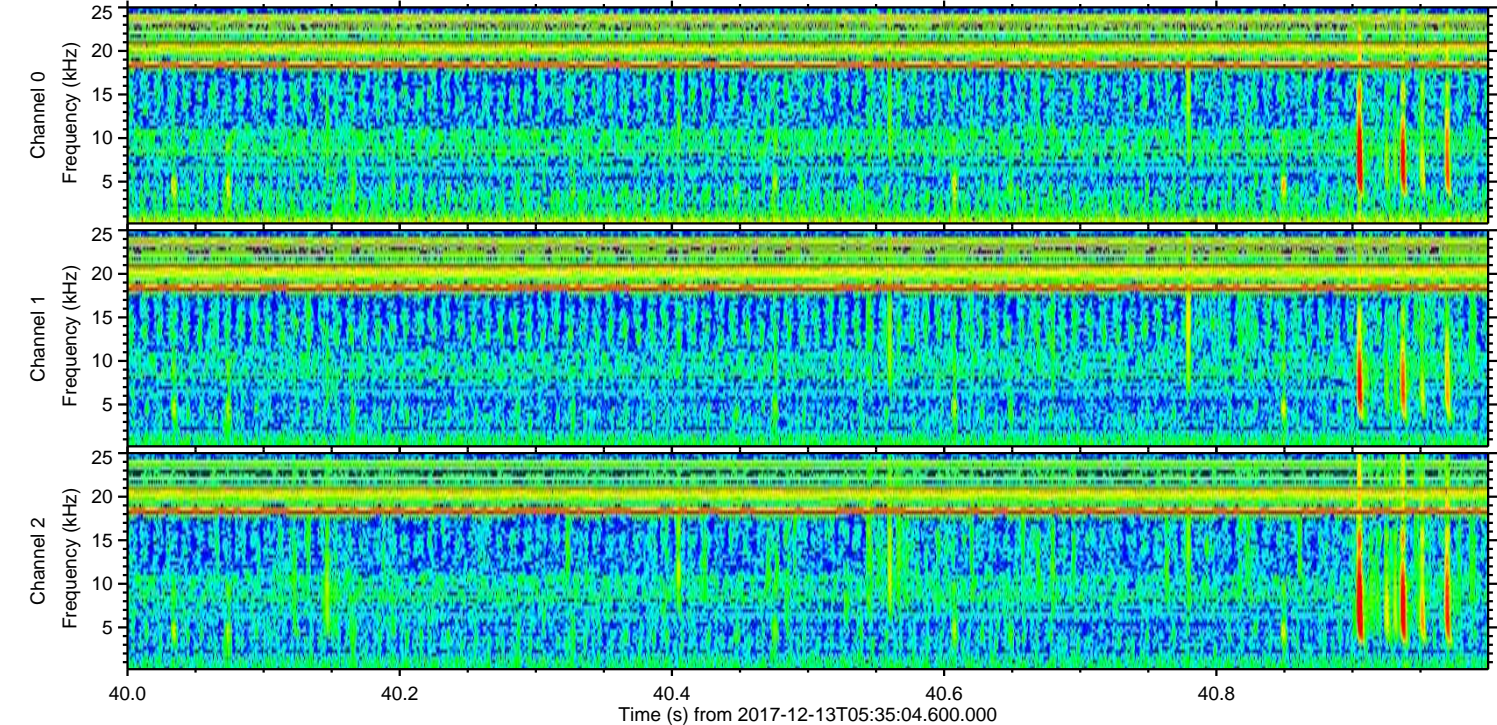
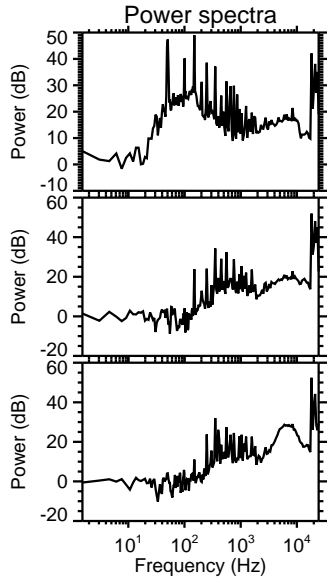
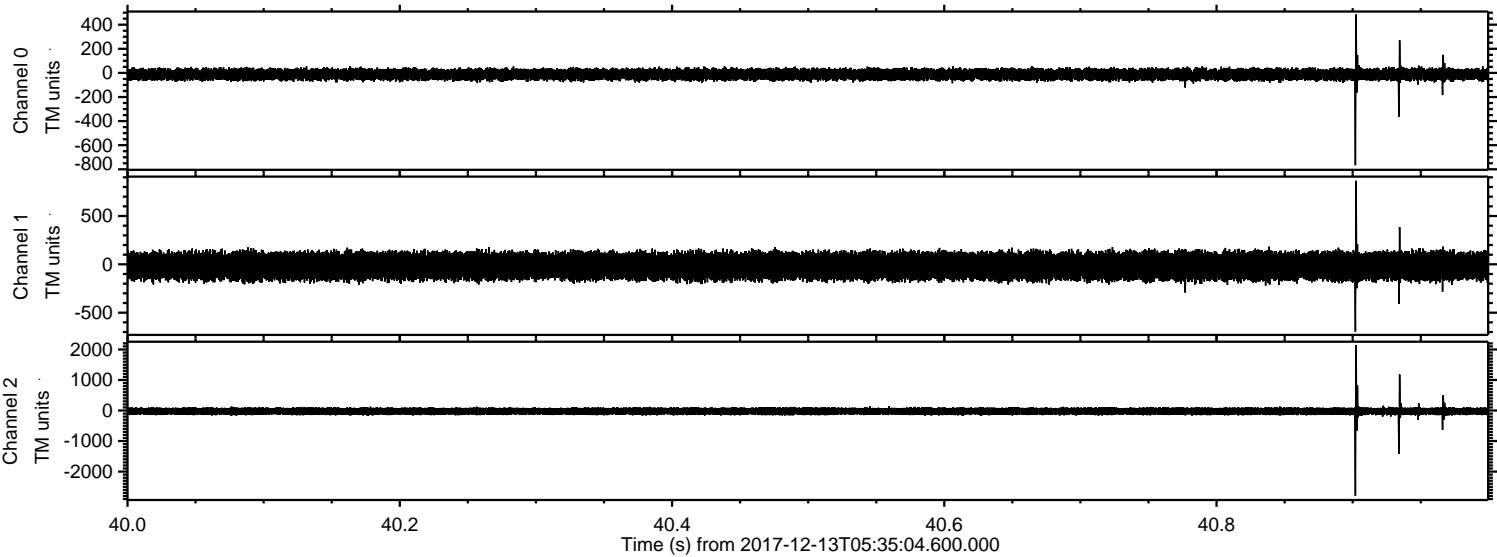



Processed Wed Dec 13 06:43:18 2017 by ELM ver.2012-10-06 from 001\_\_elm20171213\_053503\_\_dat00.bin

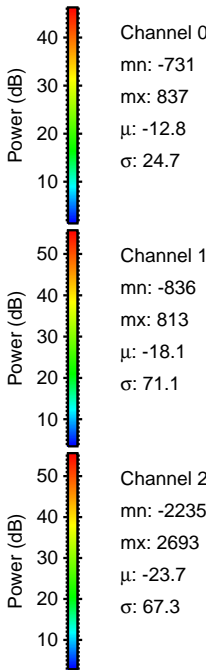
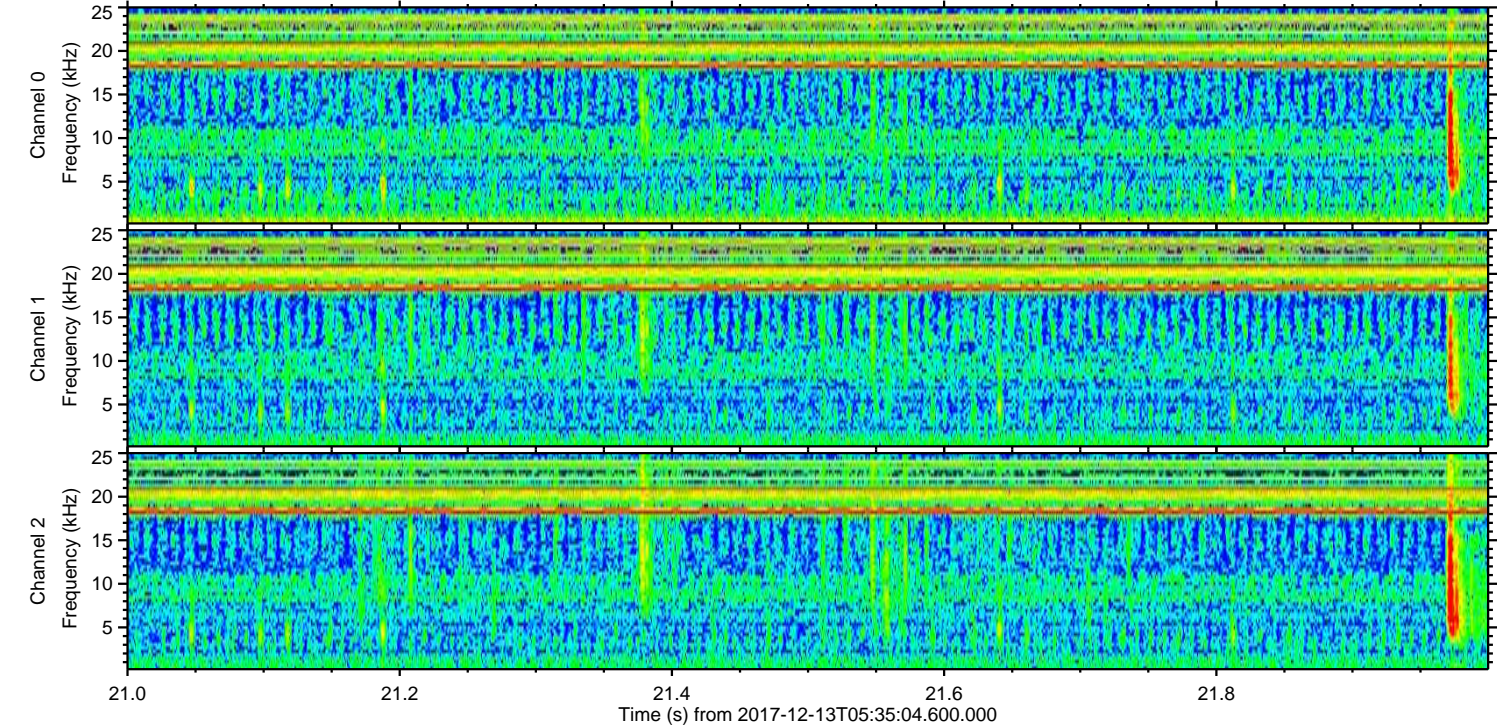
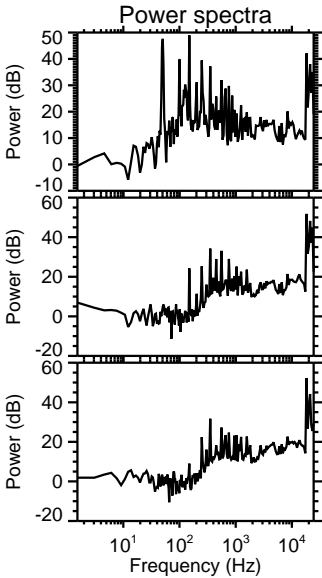
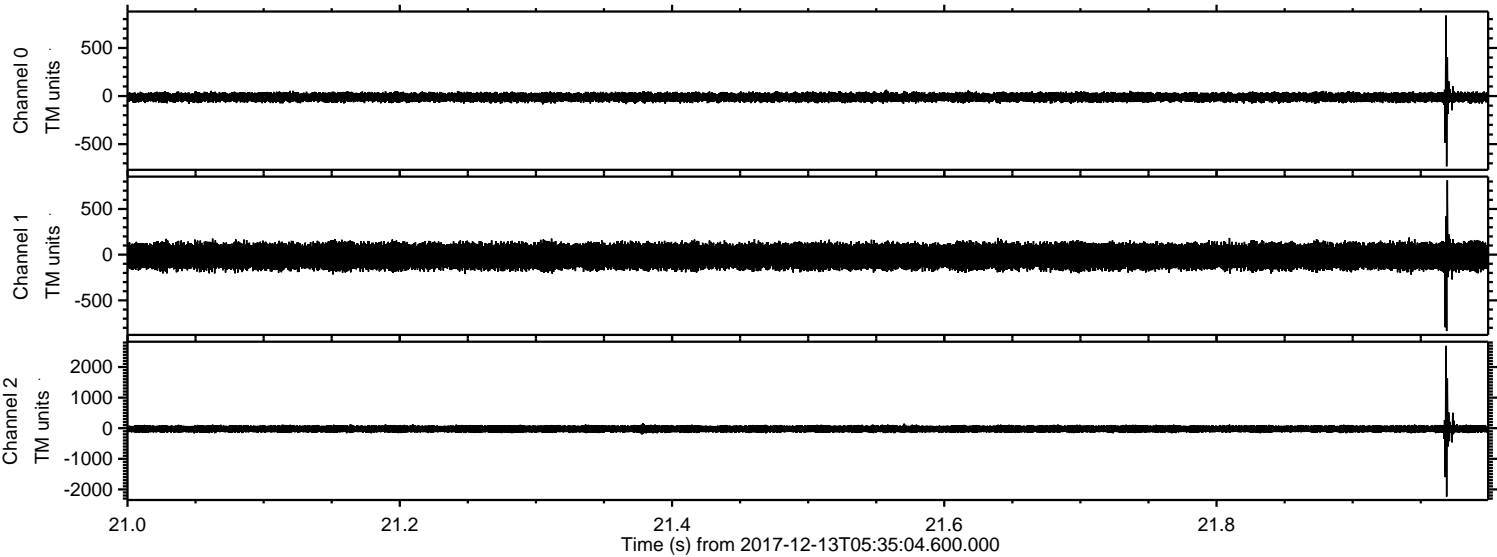



Processed Wed Dec 13 06:43:19 2017 by ELM ver.2012-10-06 from 001\_\_elm20171213\_053503\_\_dat00.bin

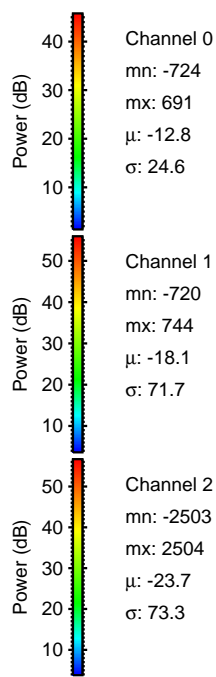
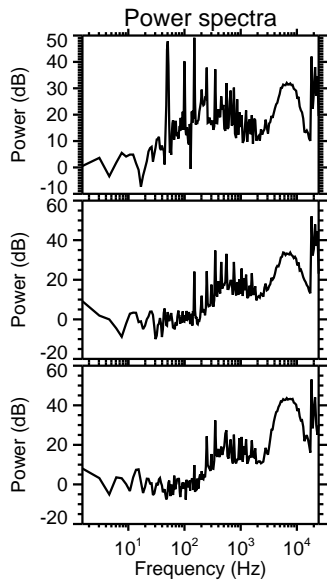
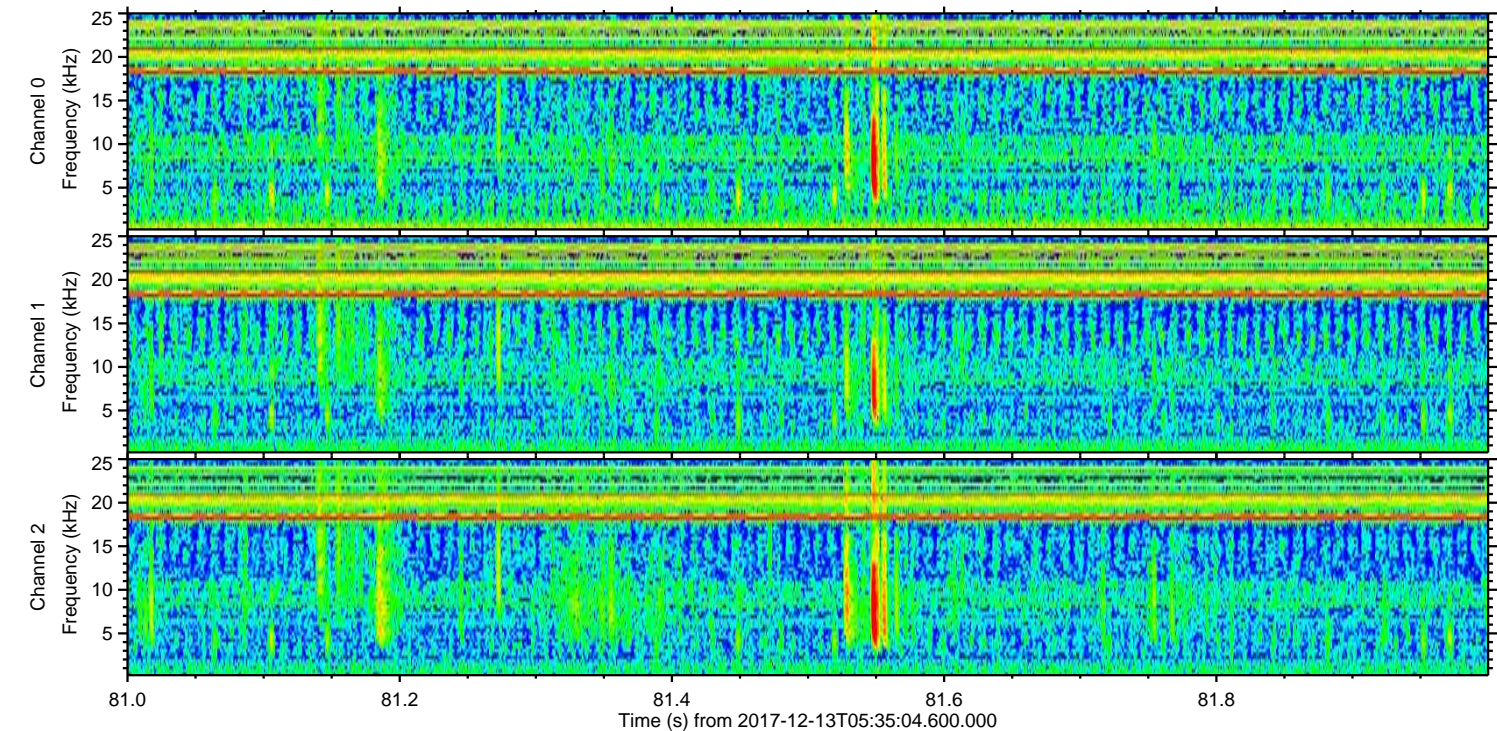
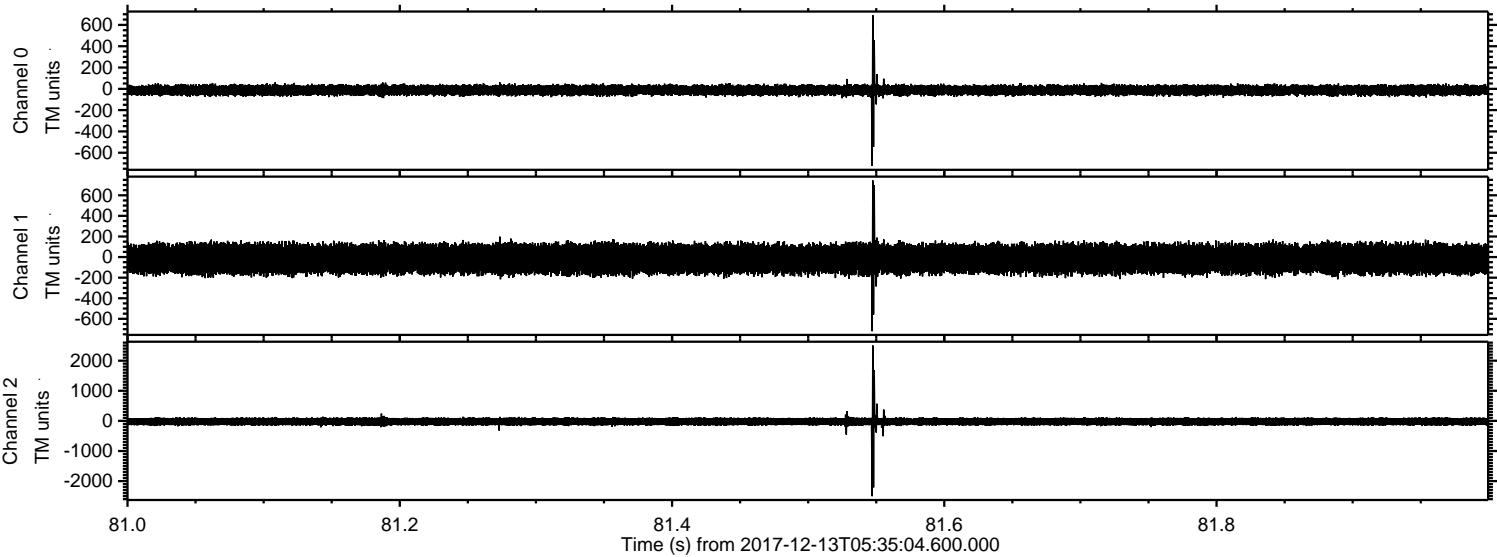



Processed Wed Dec 13 06:43:20 2017 by ELM ver.2012-10-06 from 001\_\_elm20171213\_053503\_\_dat00.bin

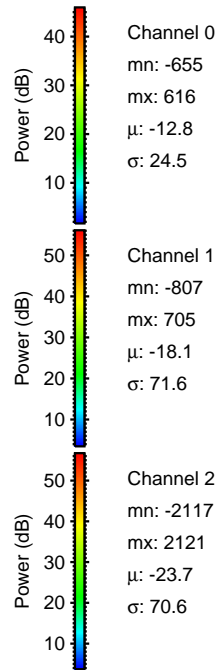
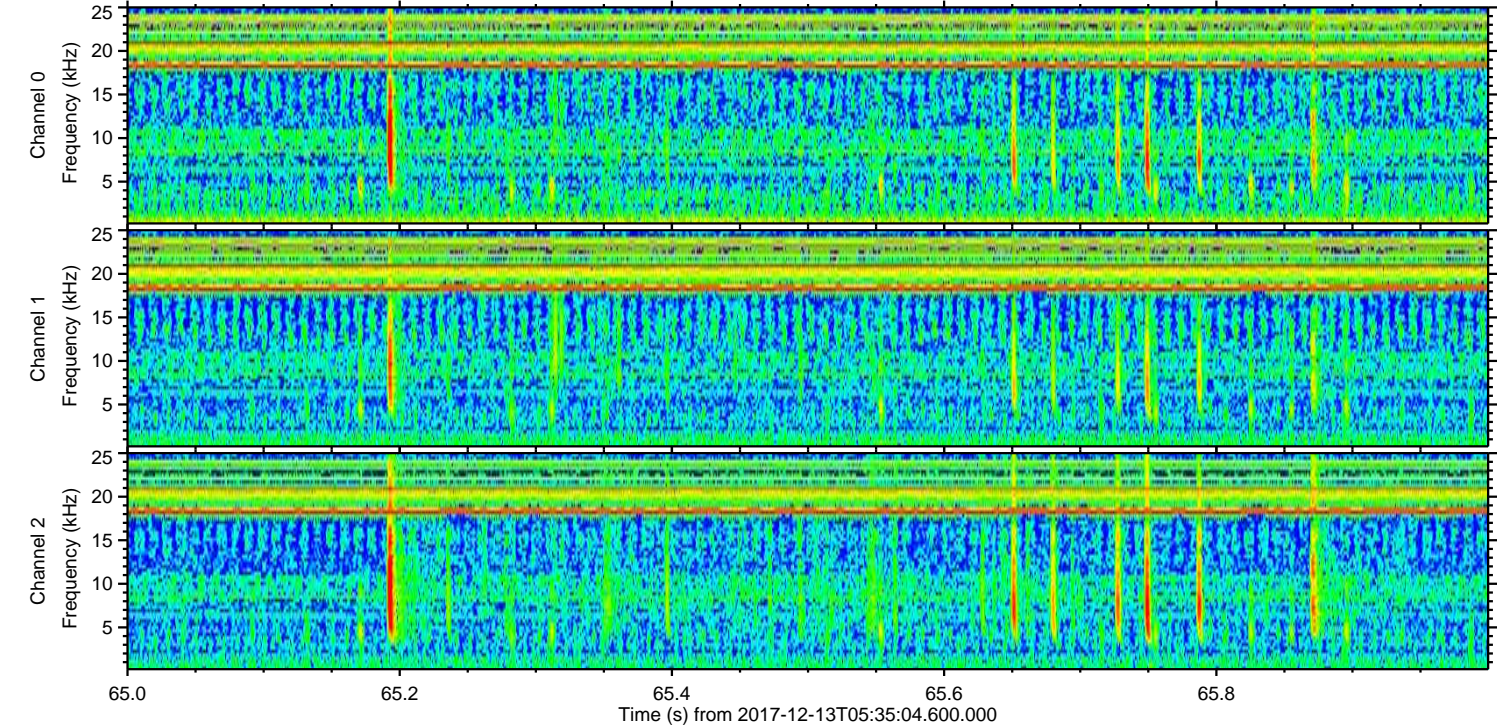
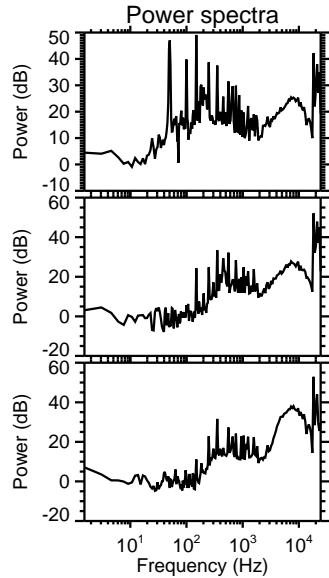
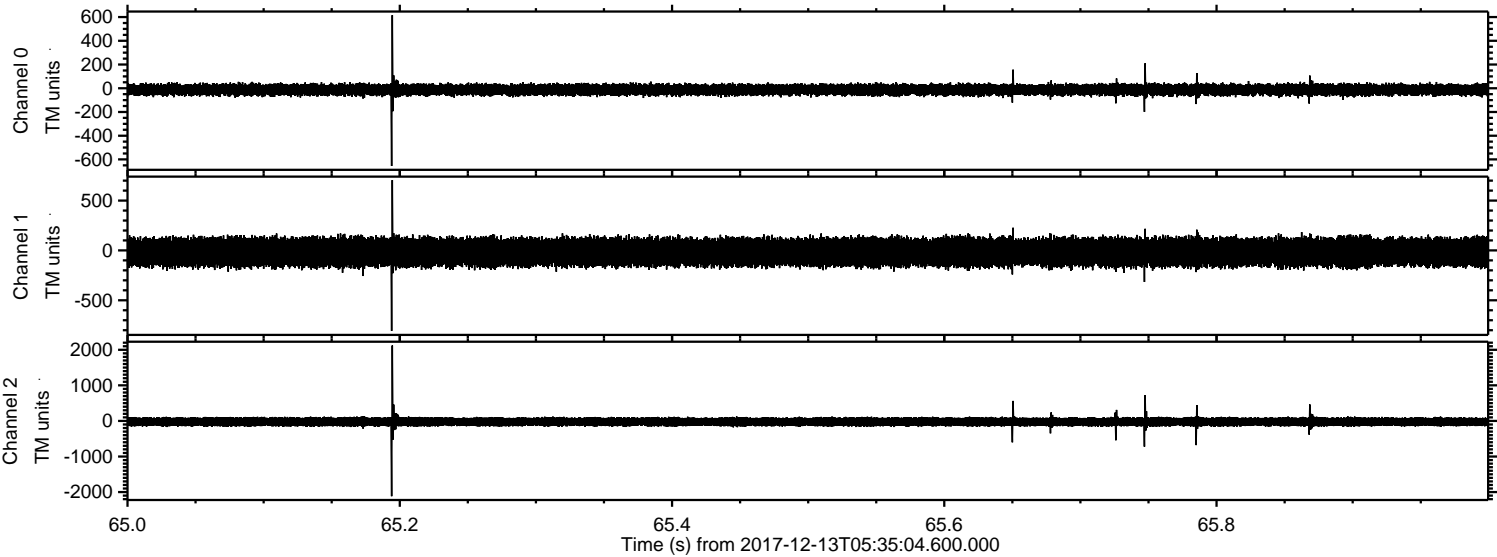



Processed Wed Dec 13 06:43:21 2017 by ELM ver.2012-10-06 from 001\_\_elm20171213\_053503\_\_dat00.bin

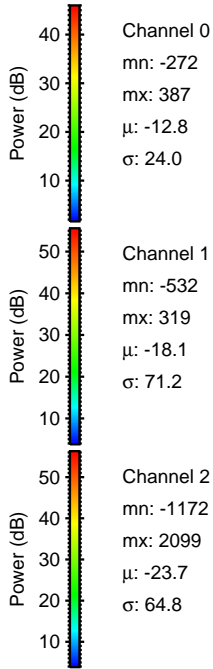
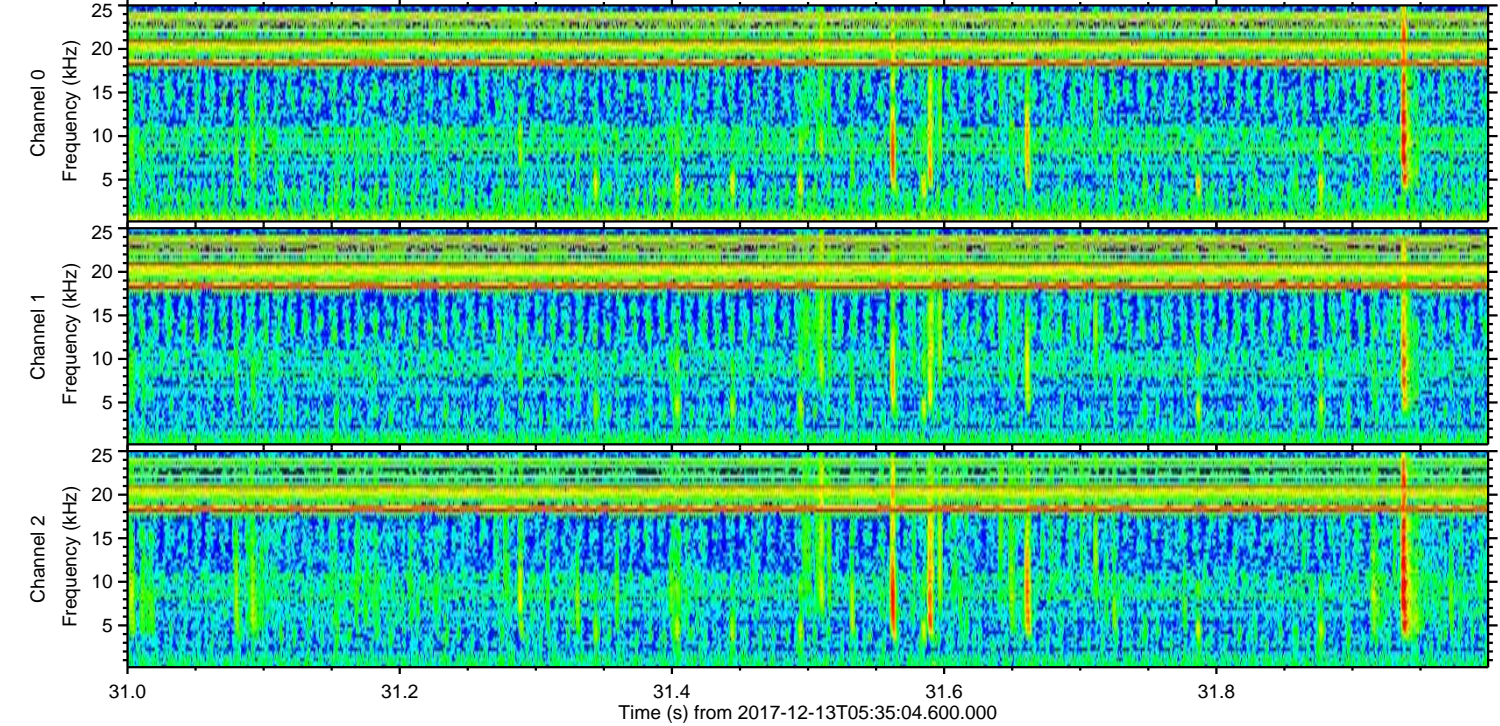
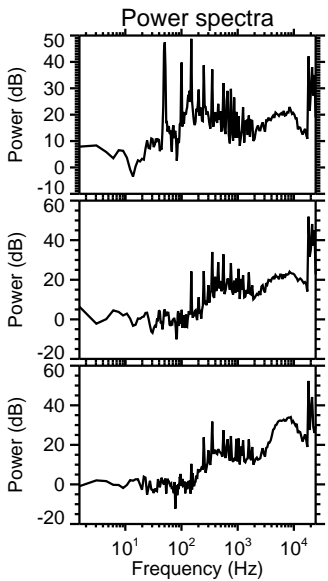
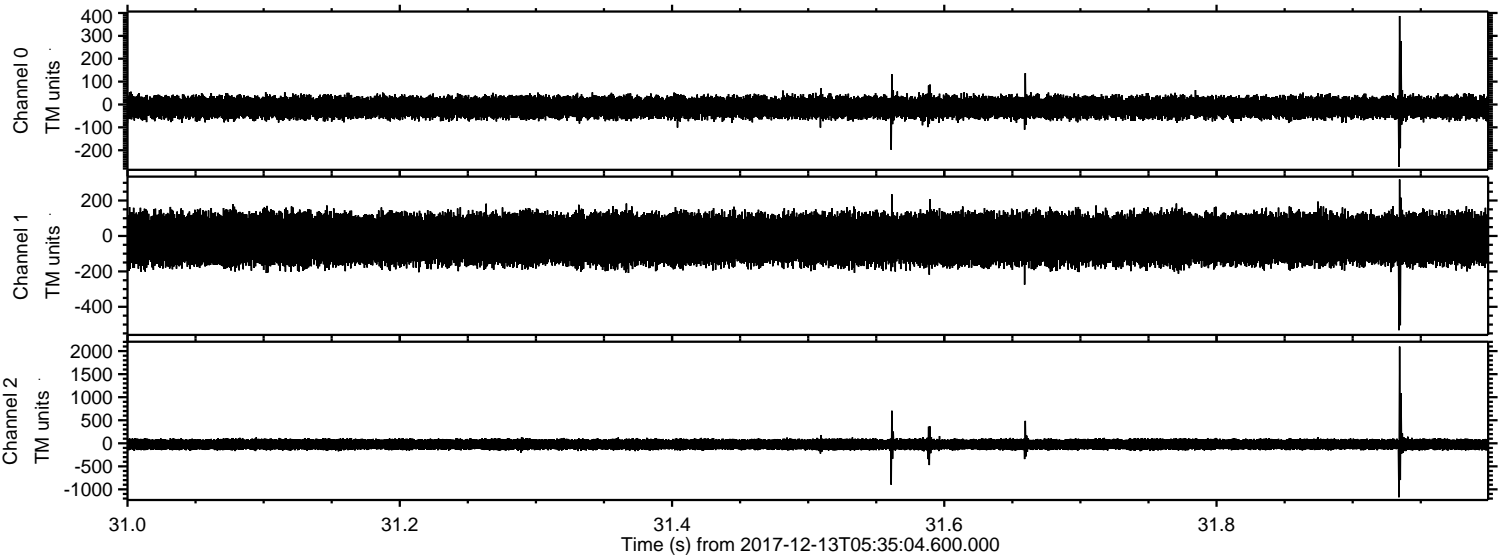



ELMAVAN 3D WAVEFORMS (Measured data sampled at 50 kHz) 51000 packets of 144 samples from 2017-12-13T05:35:04.600.000. Part 127/147

Processed Wed Dec 13 06:43:21 2017 by ELM ver.2012-10-06 from 001\_\_elm20171213\_053503\_\_dat00.bin

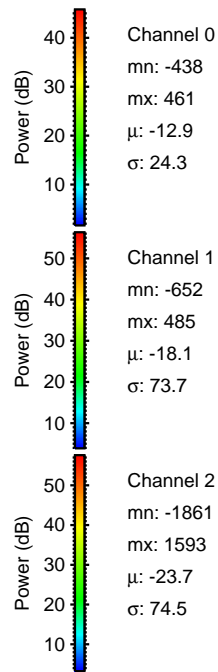
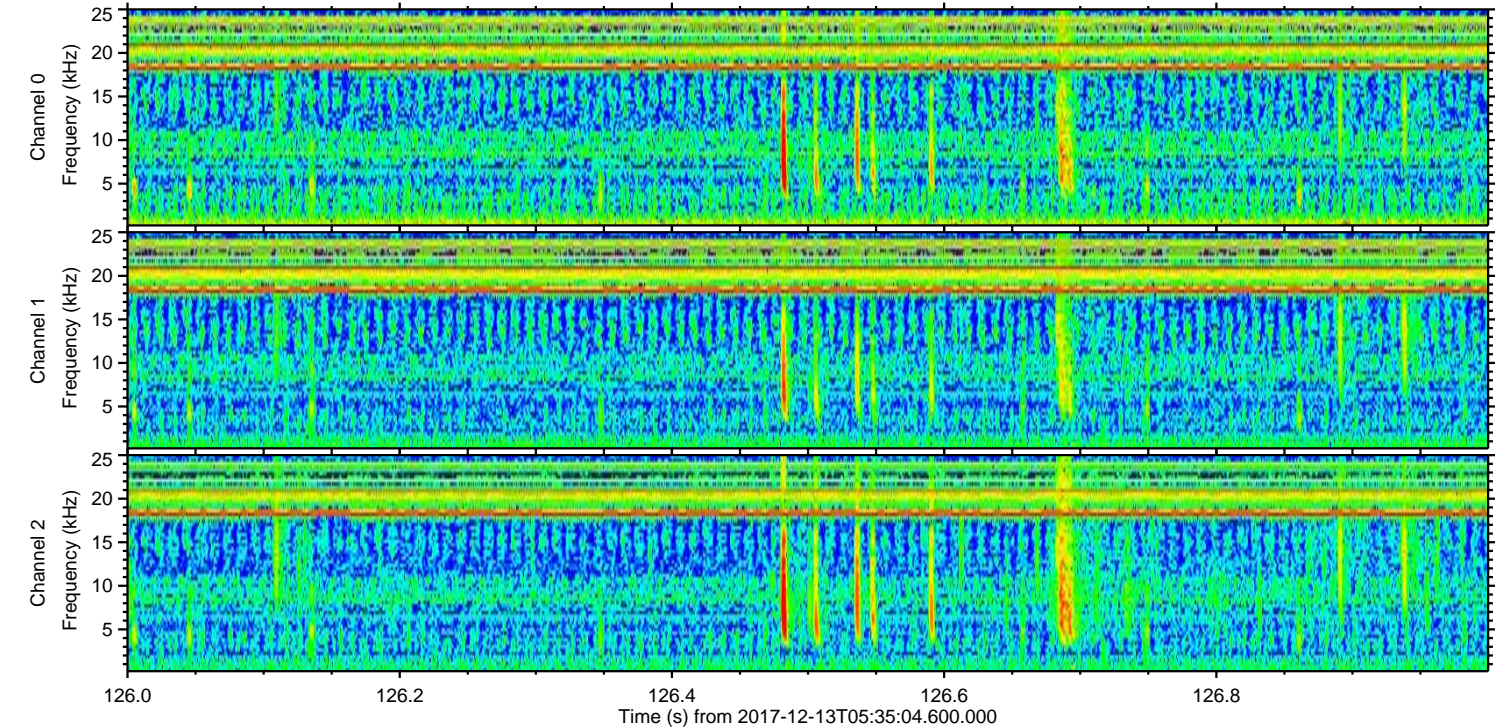
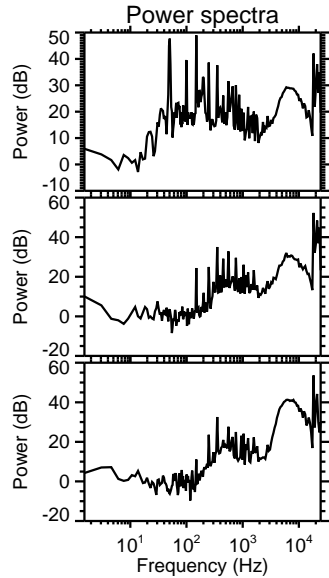
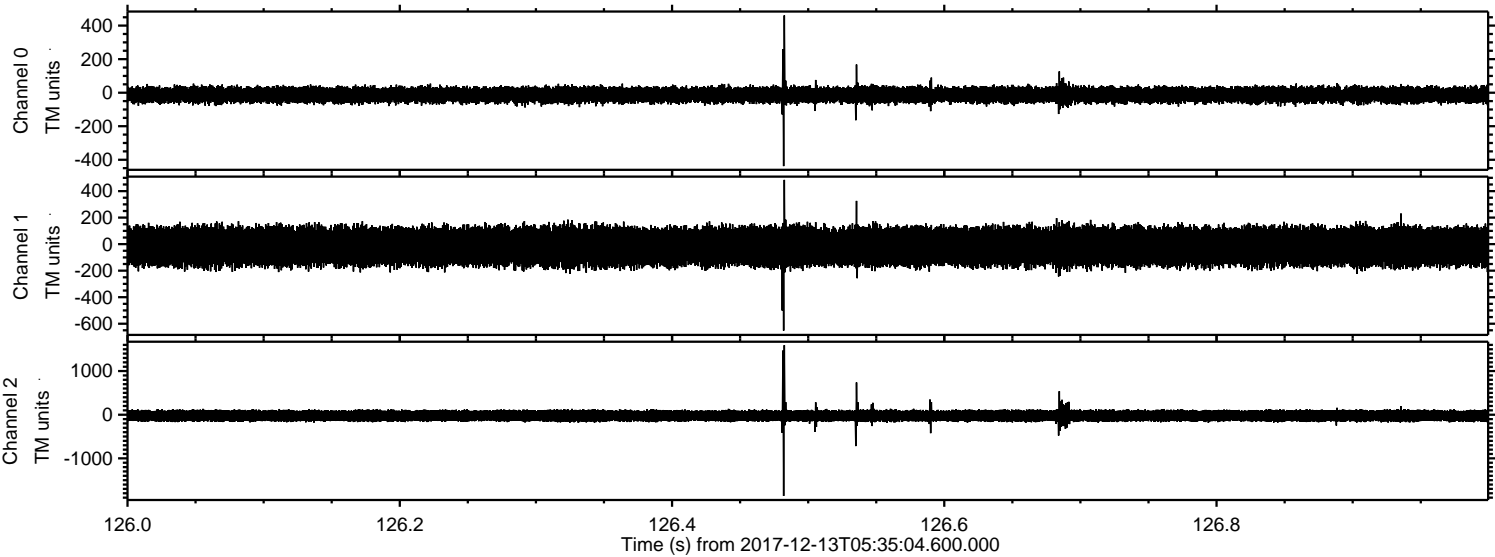



Processed Wed Dec 13 06:43:22 2017 by ELM ver.2012-10-06 from 001\_\_elm20171213\_053503\_\_dat00.bin

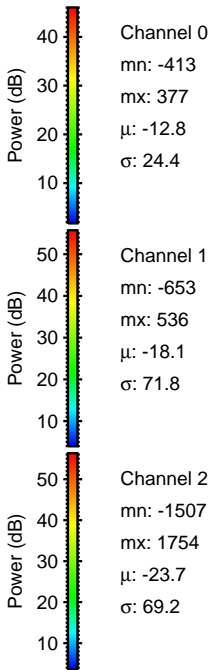
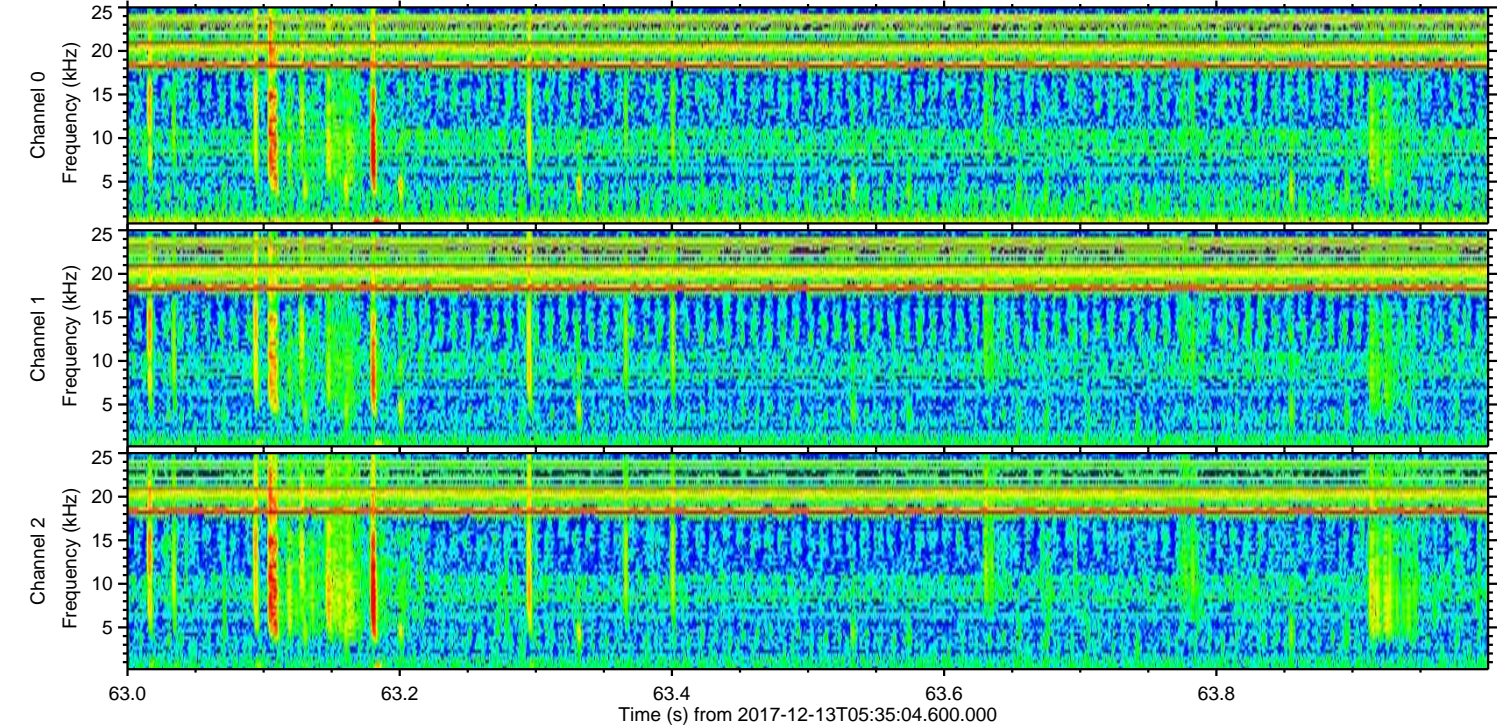
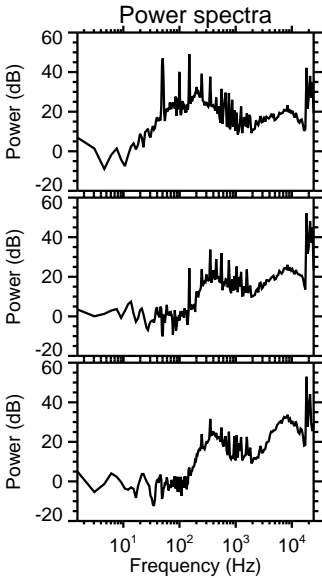
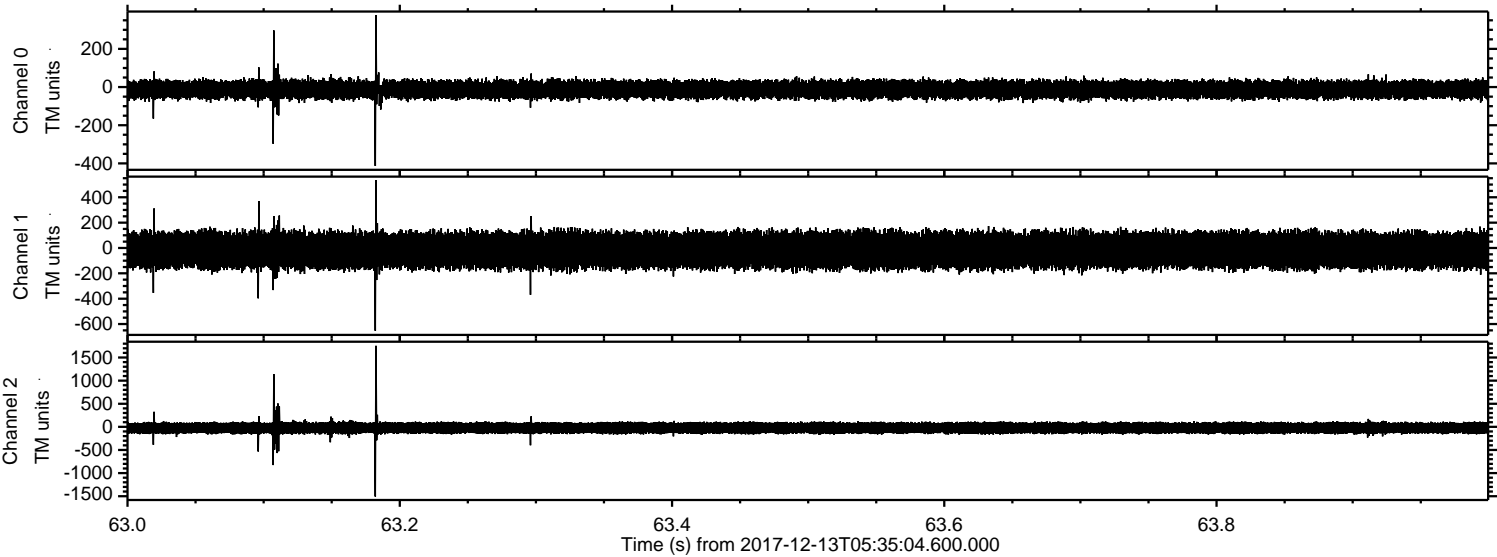



Processed Wed Dec 13 06:43:23 2017 by ELM ver.2012-10-06 from 001\_\_elm20171213\_053503\_\_dat00.bin

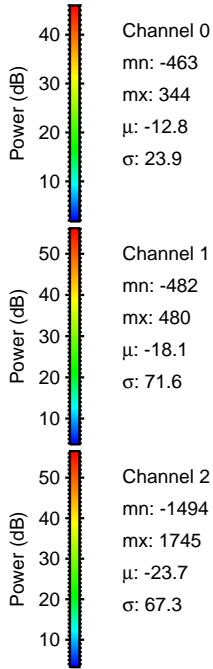
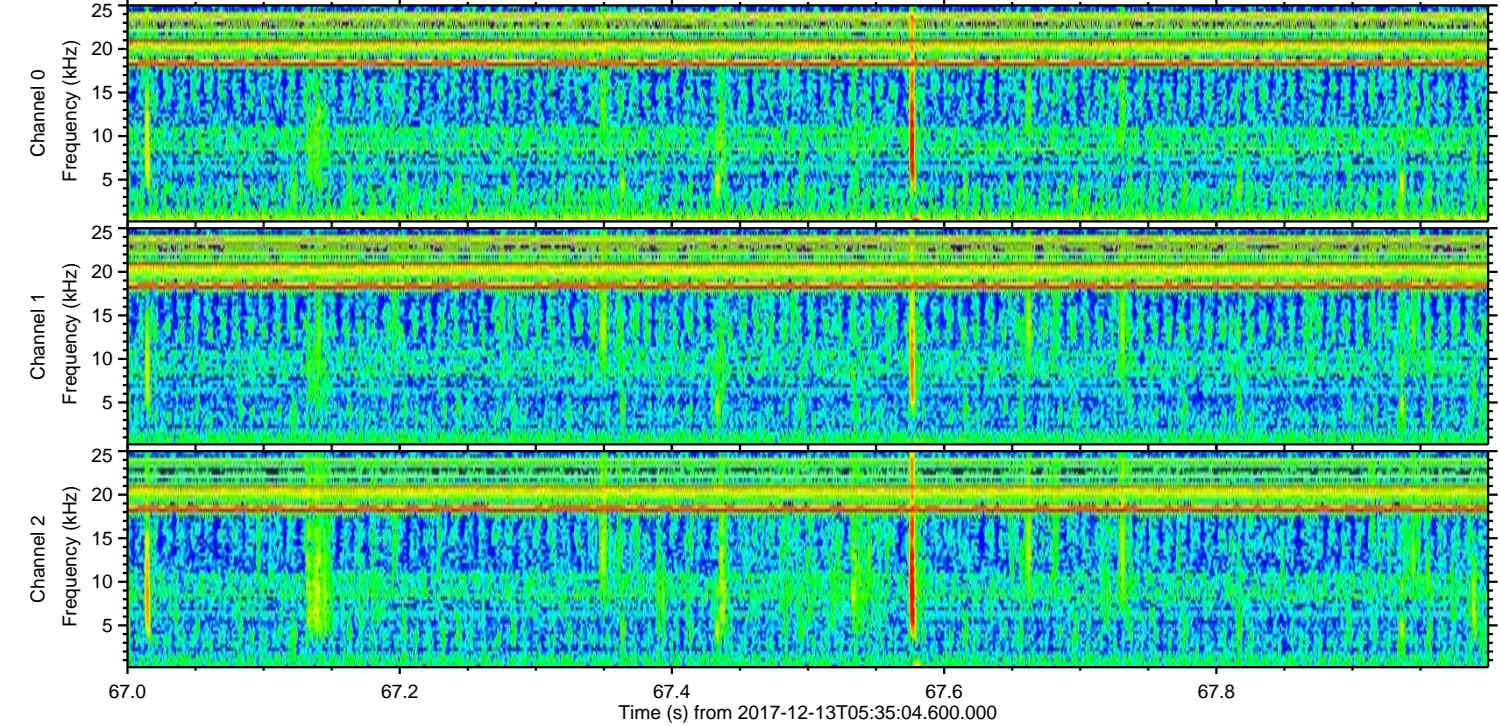
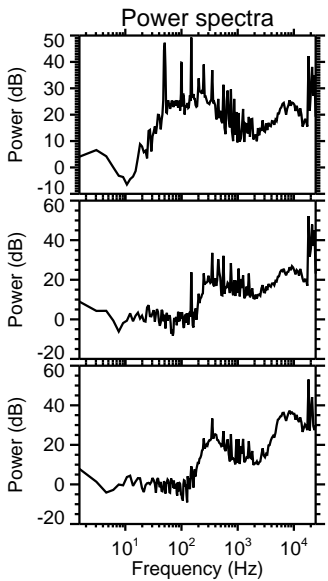
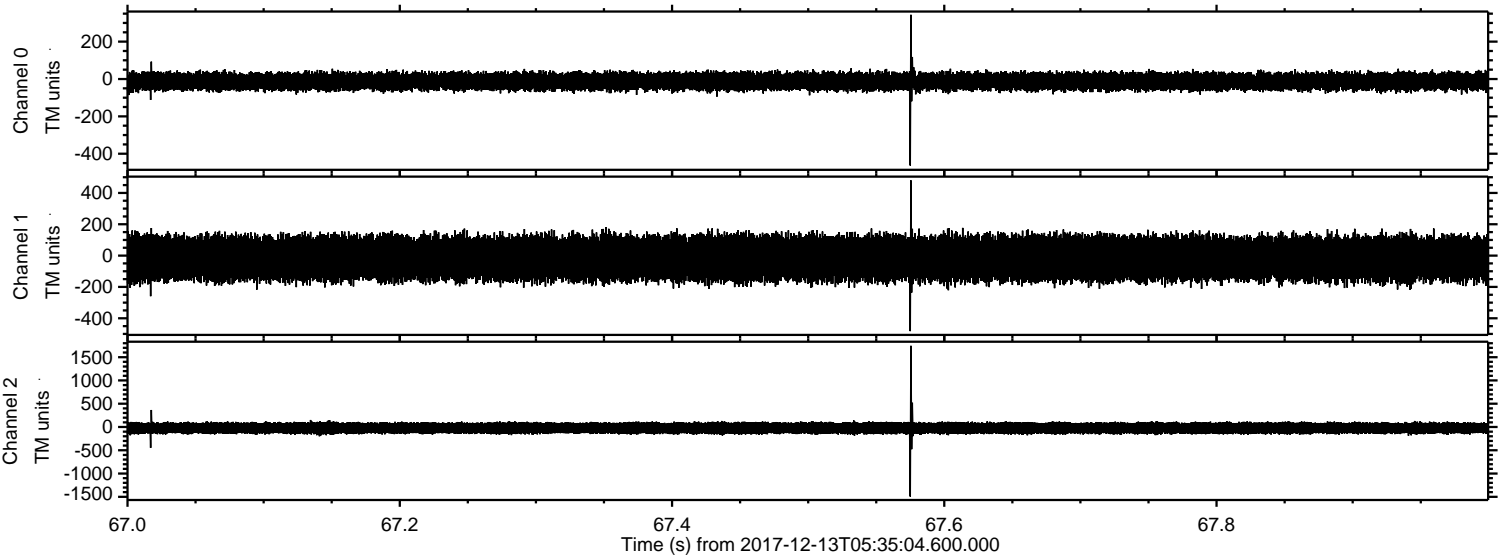

Channel 0  
mn: -463  
mx: 344  
 $\mu$ : -12.8  
 $\sigma$ : 23.9

Channel 1  
mn: -482  
mx: 480  
 $\mu$ : -18.1  
 $\sigma$ : 71.6

Channel 2  
mn: -1494  
mx: 1745  
 $\mu$ : -23.7  
 $\sigma$ : 67.3



Processed Wed Dec 13 06:43:24 2017 by ELM ver.2012-10-06 from 001\_\_elm20171213\_053503\_\_dat00.bin

