

ELMAVAN 3D WAVEFORMS (Measured data sampled at 50 kHz) 51000 packets of 144 samples from 2017-12-13T04:50:02.546.999.

Processed Wed Dec 13 05:58:50 2017 by ELM ver.2012-10-06 from 001__elm20171213_045001__dat00.bin

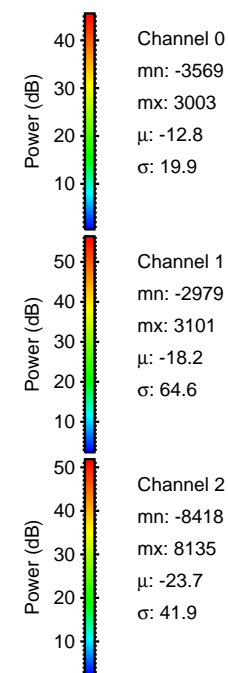
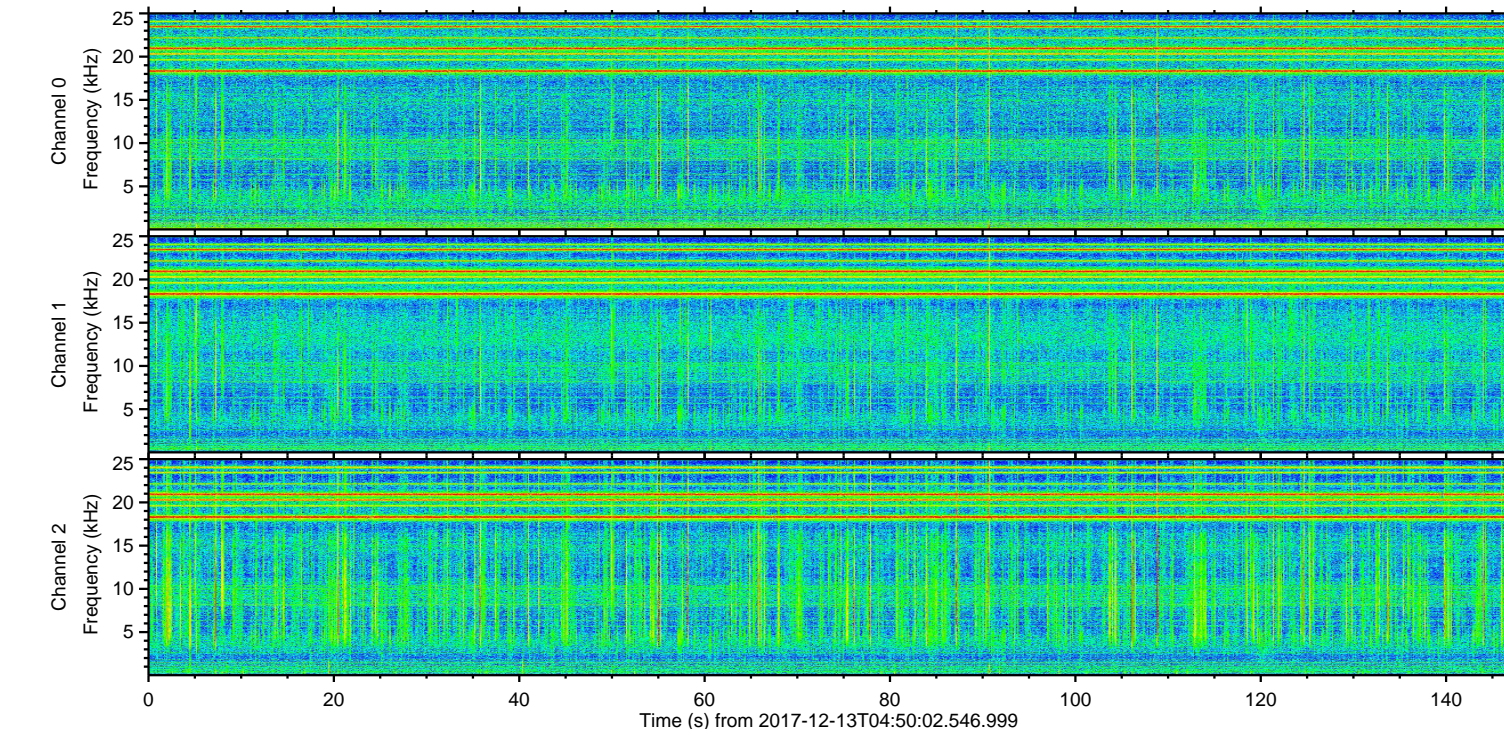
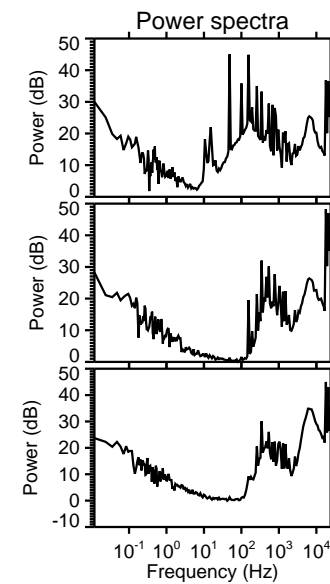
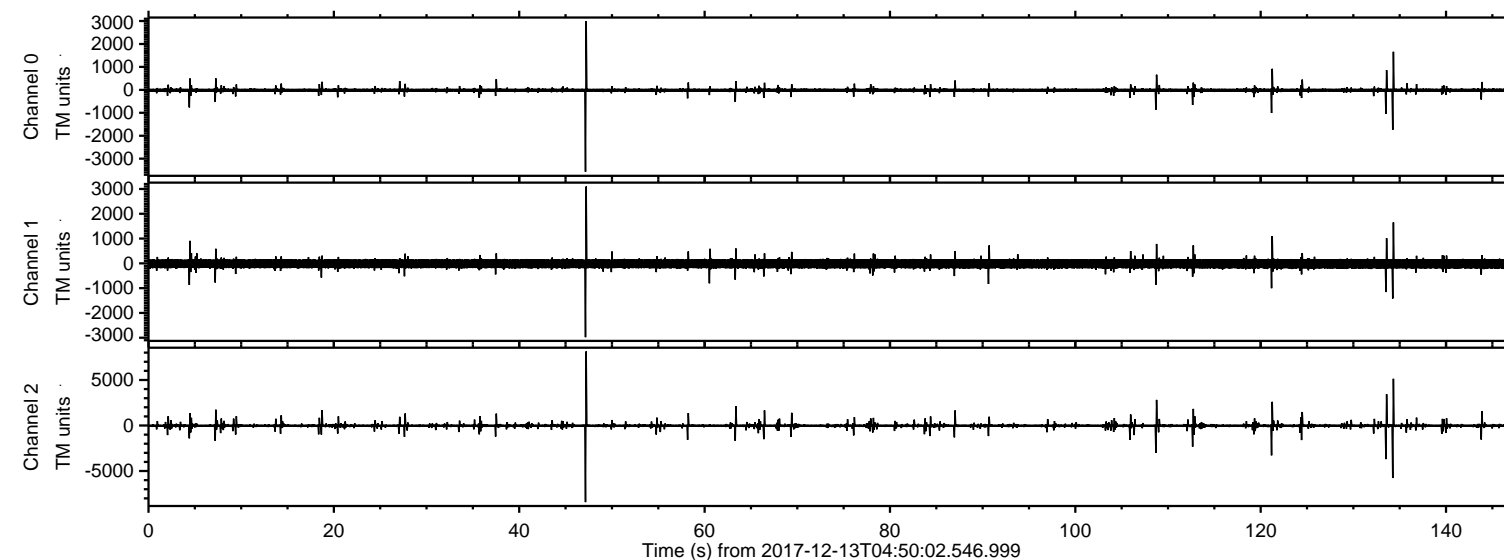

ELMAVAN 3D WAVEFORMS (Measured data sampled at 50 kHz) 51000 packets of 144 samples from 2017-12-13T04:50:02.546.999. Part 48/147

Processed Wed Dec 13 05:58:58 2017 by ELM ver.2012-10-06 from 001__elm20171213_045001__dat00.bin

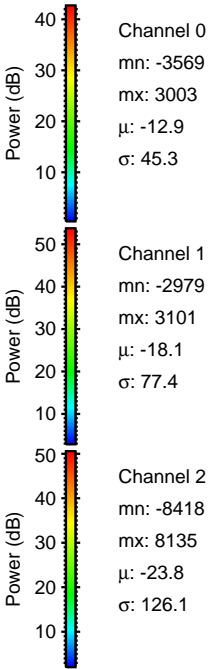
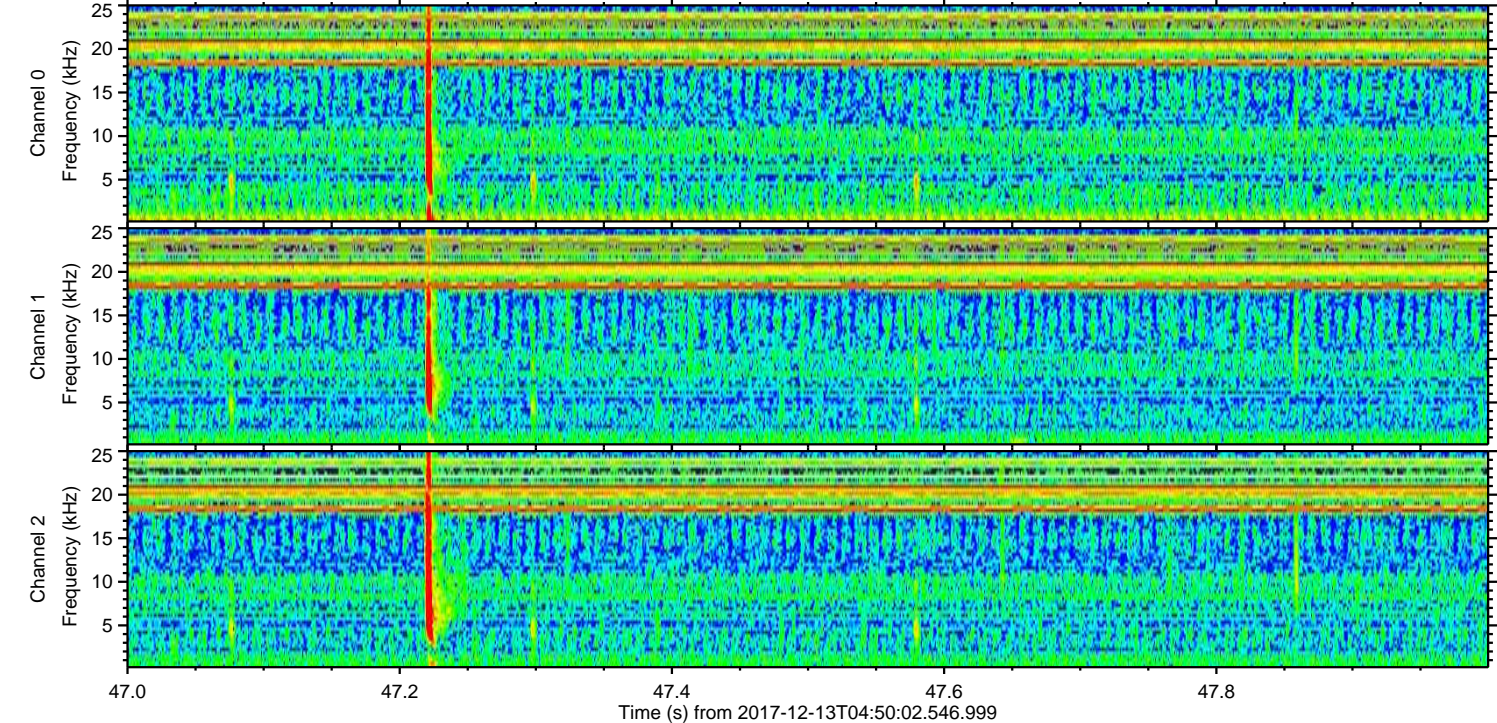
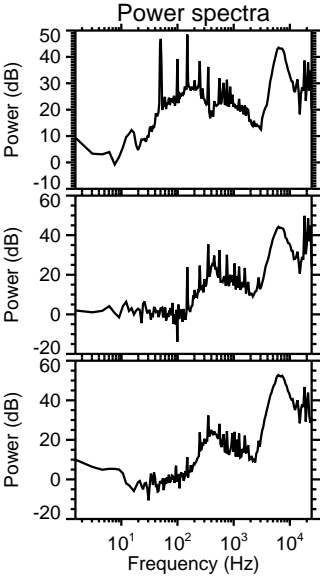
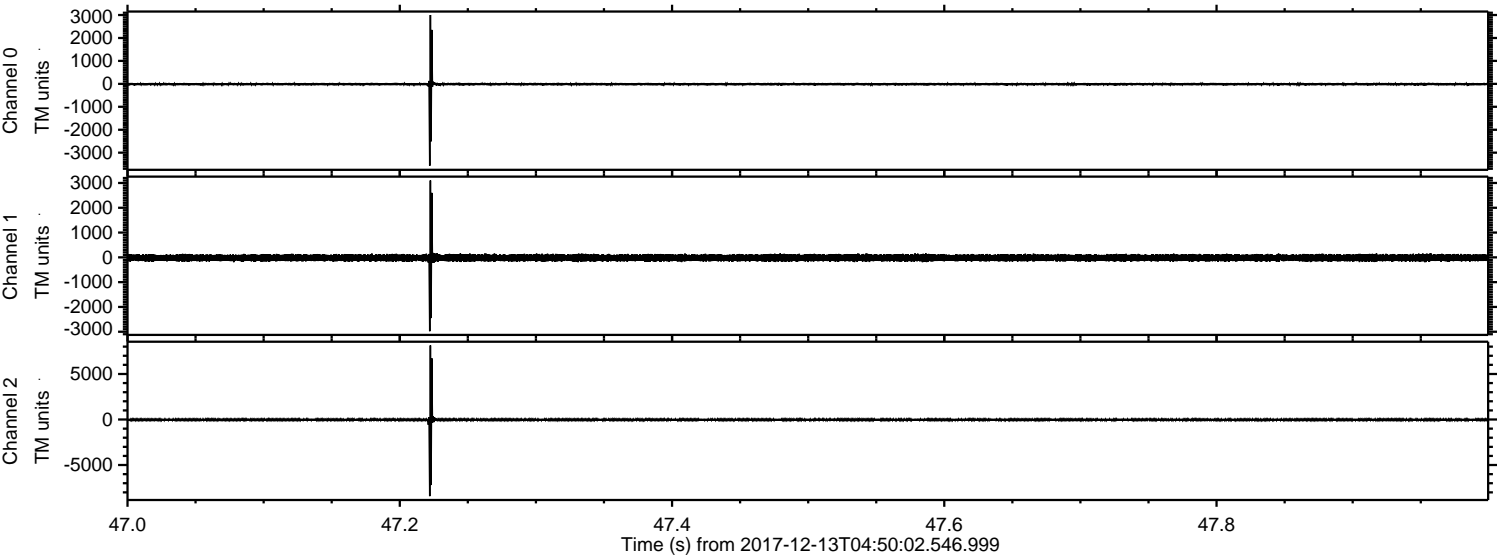

ELMAVAN 3D WAVEFORMS (Measured data sampled at 50 kHz) 51000 packets of 144 samples from 2017-12-13T04:50:02.546.999. Part 135/147

Processed Wed Dec 13 05:58:59 2017 by ELM ver.2012-10-06 from 001__elm20171213_045001__dat00.bin

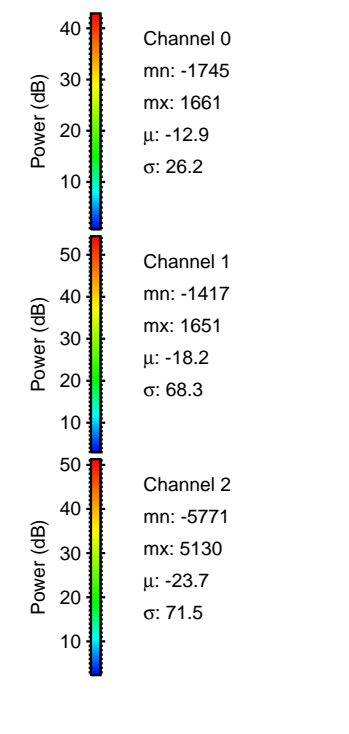
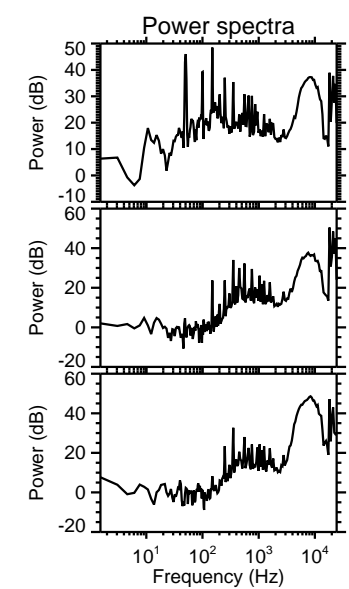
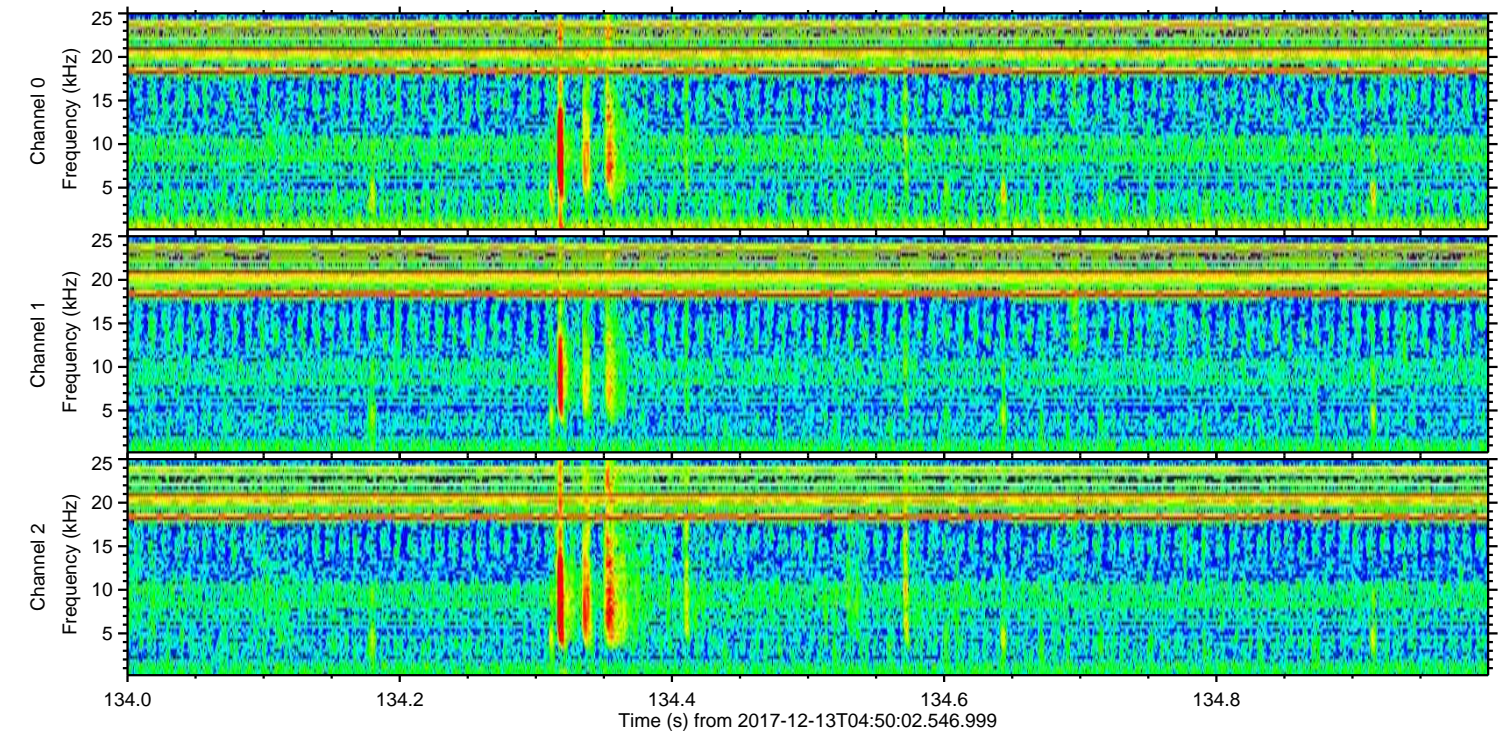
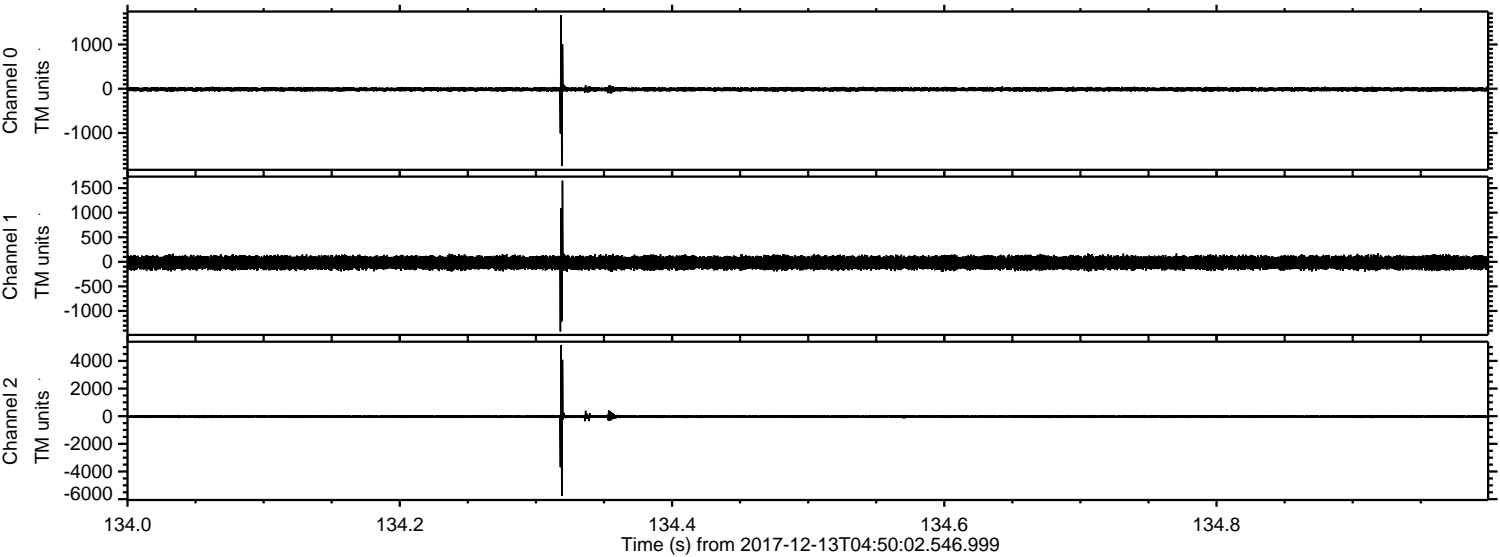

ELMAVAN 3D WAVEFORMS (Measured data sampled at 50 kHz) 51000 packets of 144 samples from 2017-12-13T04:50:02.546.999. Part 134/147

Processed Wed Dec 13 05:58:59 2017 by ELM ver.2012-10-06 from 001__elm20171213_045001__dat00.bin

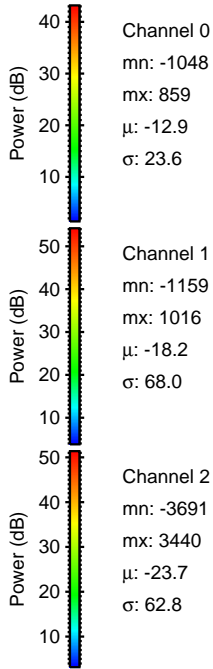
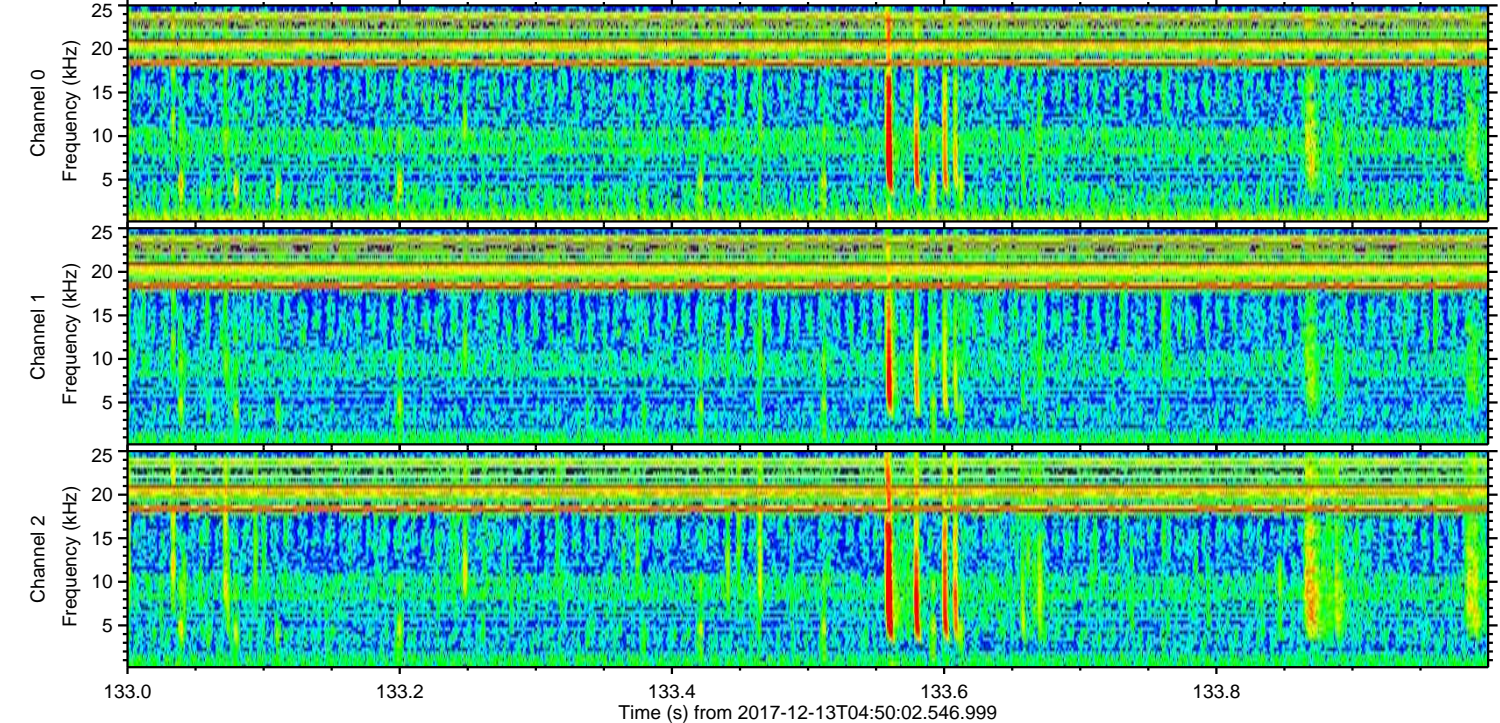
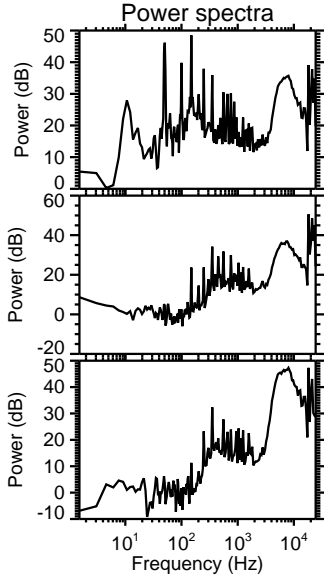
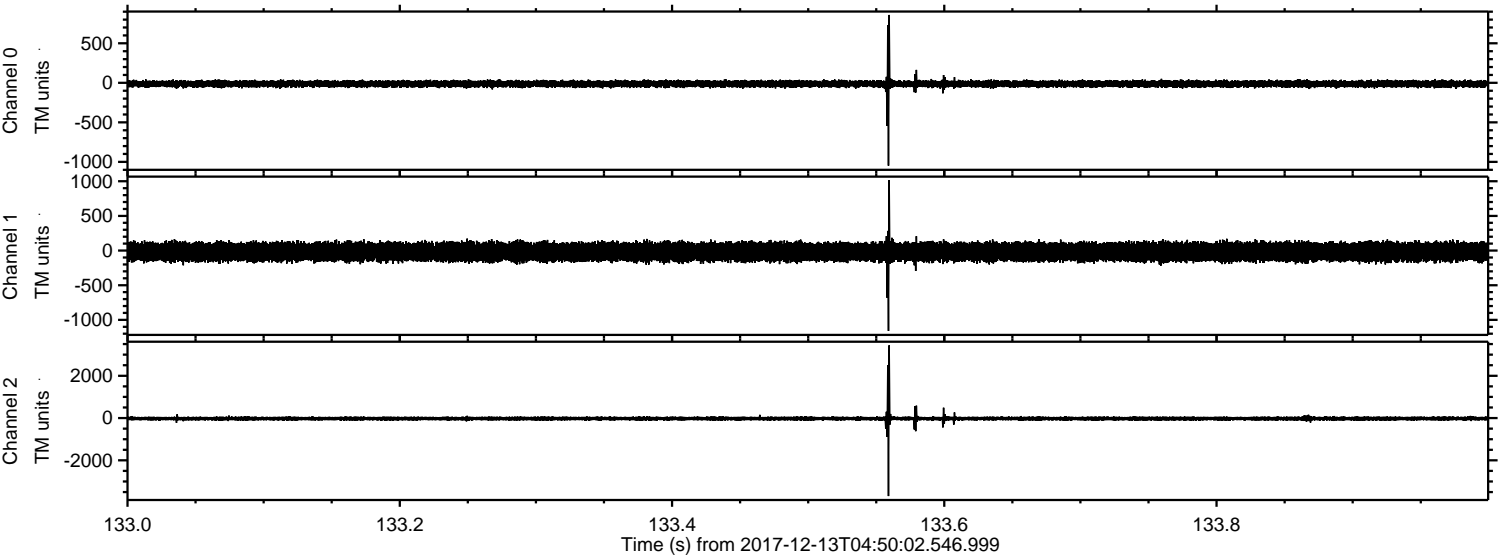

ELMAVAN 3D WAVEFORMS (Measured data sampled at 50 kHz) 51000 packets of 144 samples from 2017-12-13T04:50:02.546.999. Part 122/147

Processed Wed Dec 13 05:59:00 2017 by ELM ver.2012-10-06 from 001__elm20171213_045001__dat00.bin

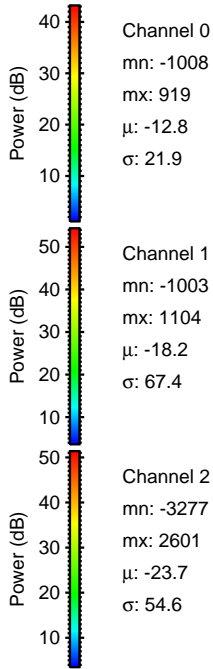
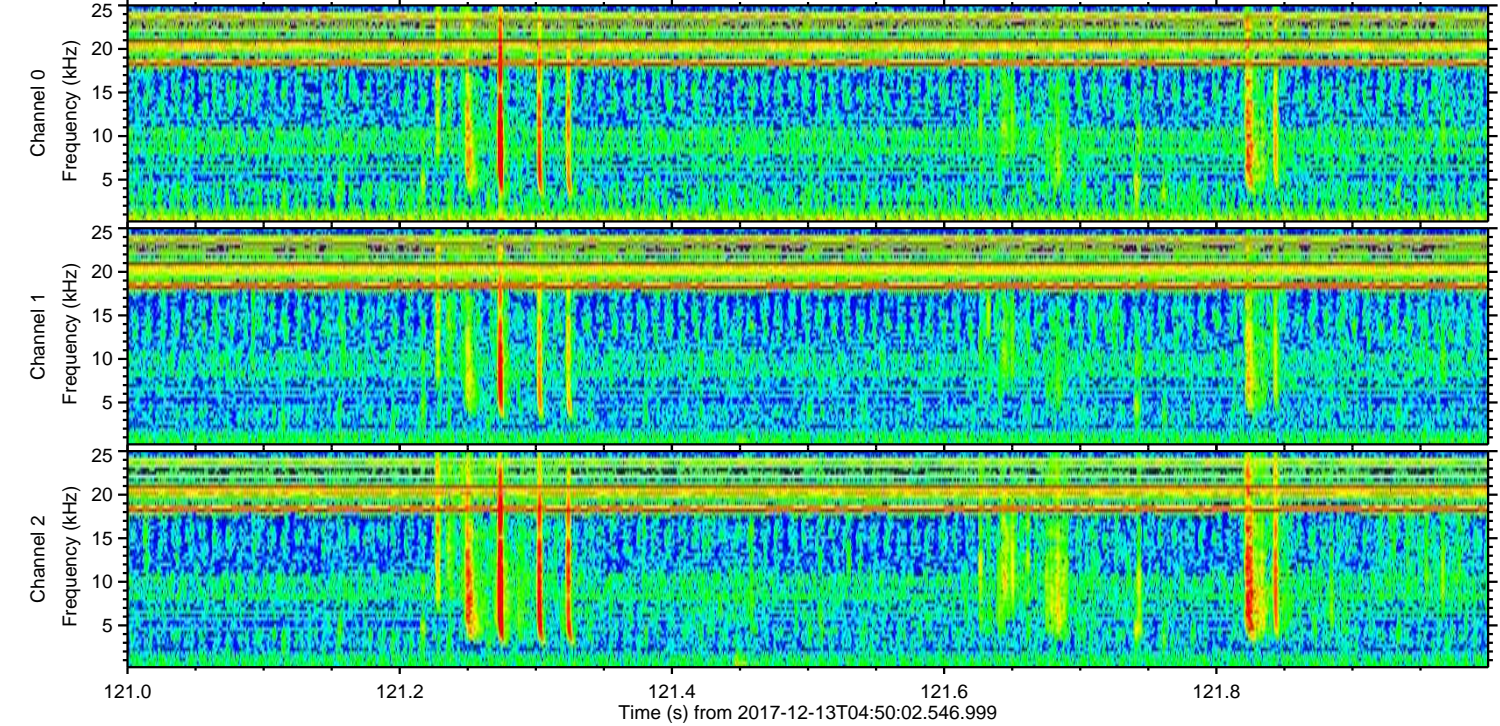
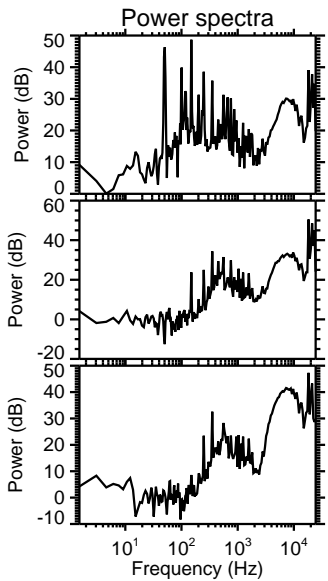
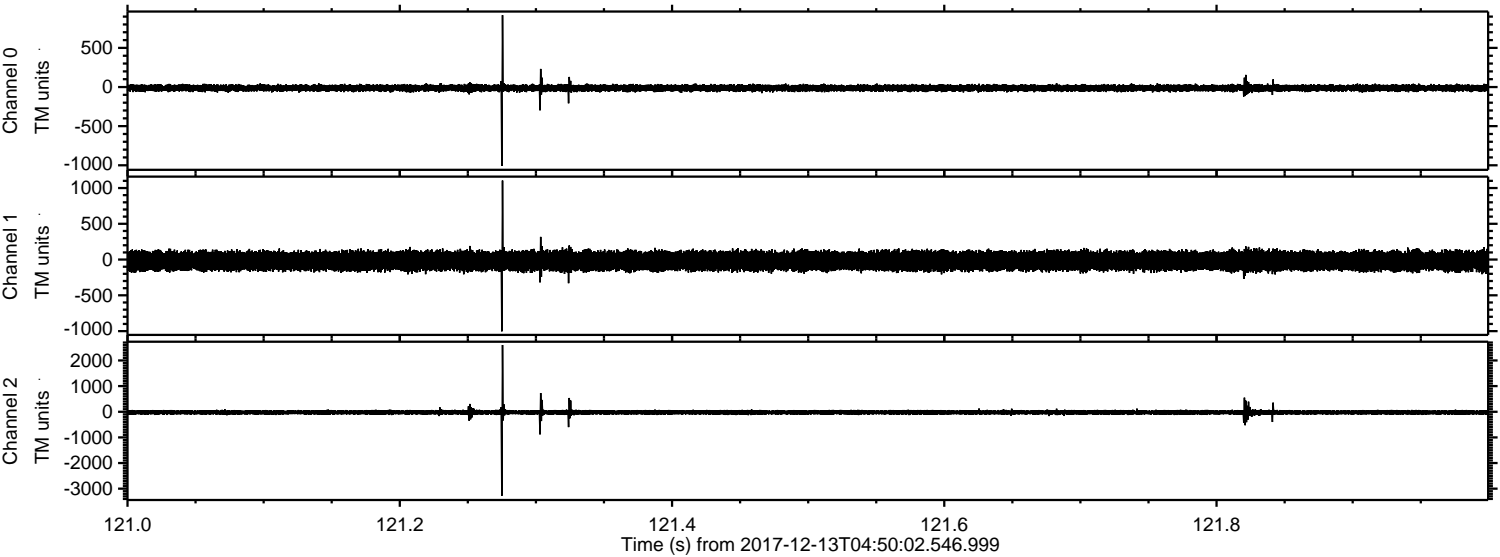

ELMAVAN 3D WAVEFORMS (Measured data sampled at 50 kHz) 51000 packets of 144 samples from 2017-12-13T04:50:02.546.999. Part 109/147

Processed Wed Dec 13 05:59:01 2017 by ELM ver.2012-10-06 from 001__elm20171213_045001__dat00.bin

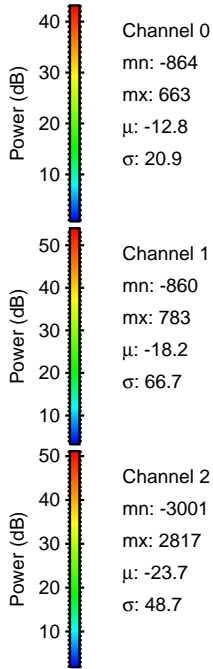
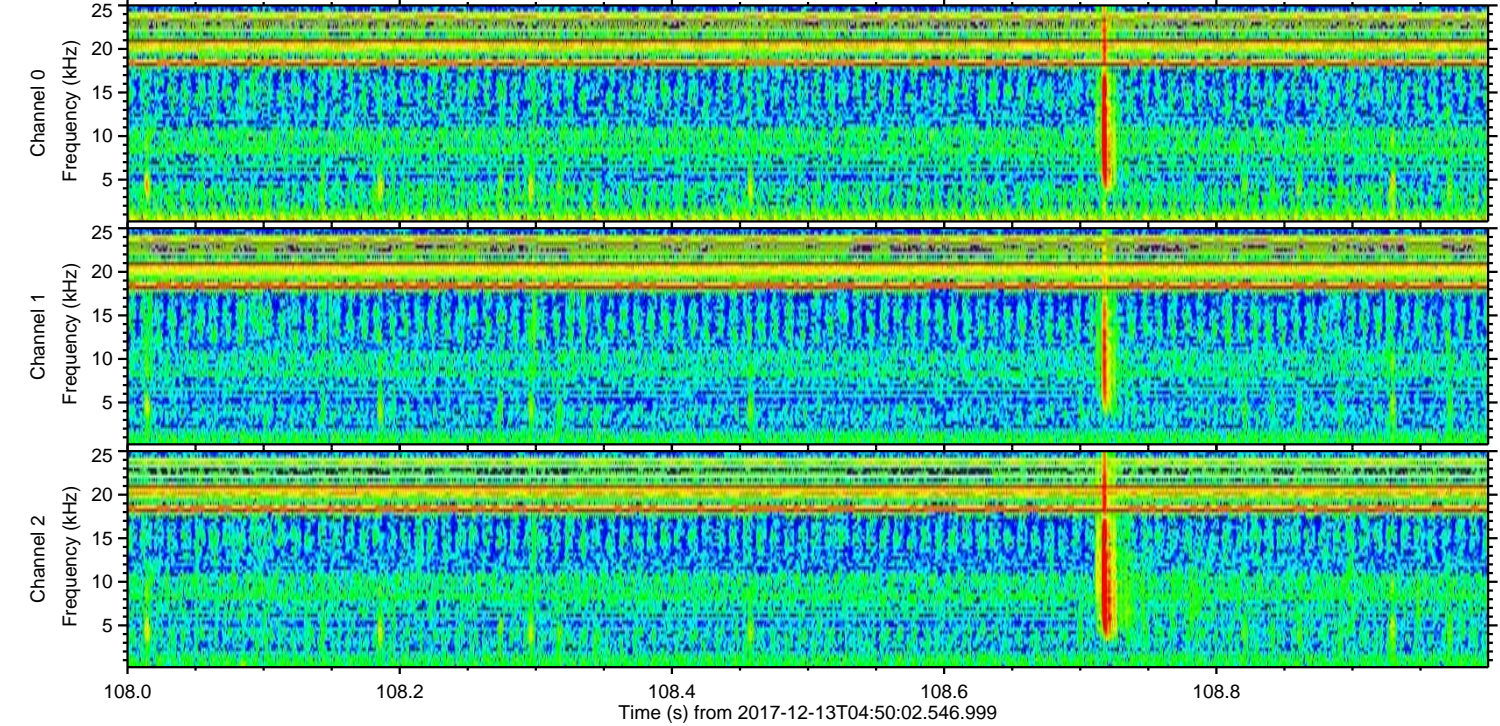
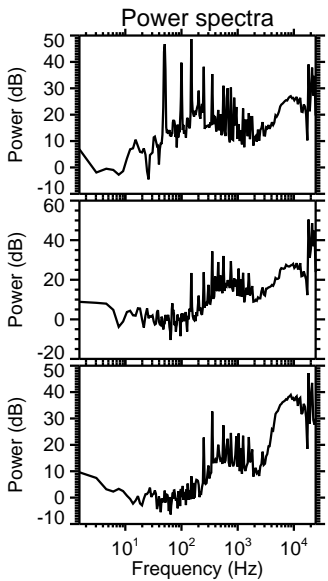
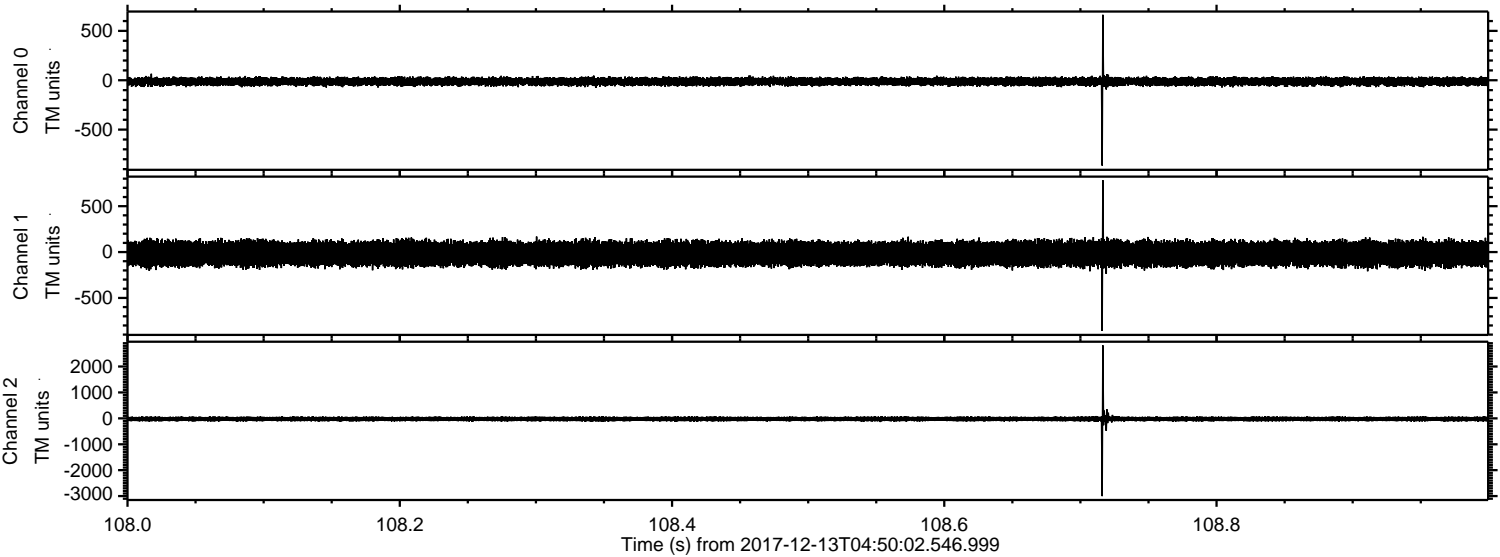

ELMAVAN 3D WAVEFORMS (Measured data sampled at 50 kHz) 51000 packets of 144 samples from 2017-12-13T04:50:02.546.999. Part 113/147

Processed Wed Dec 13 05:59:02 2017 by ELM ver.2012-10-06 from 001__elm20171213_045001__dat00.bin

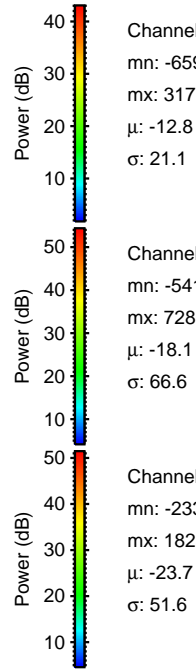
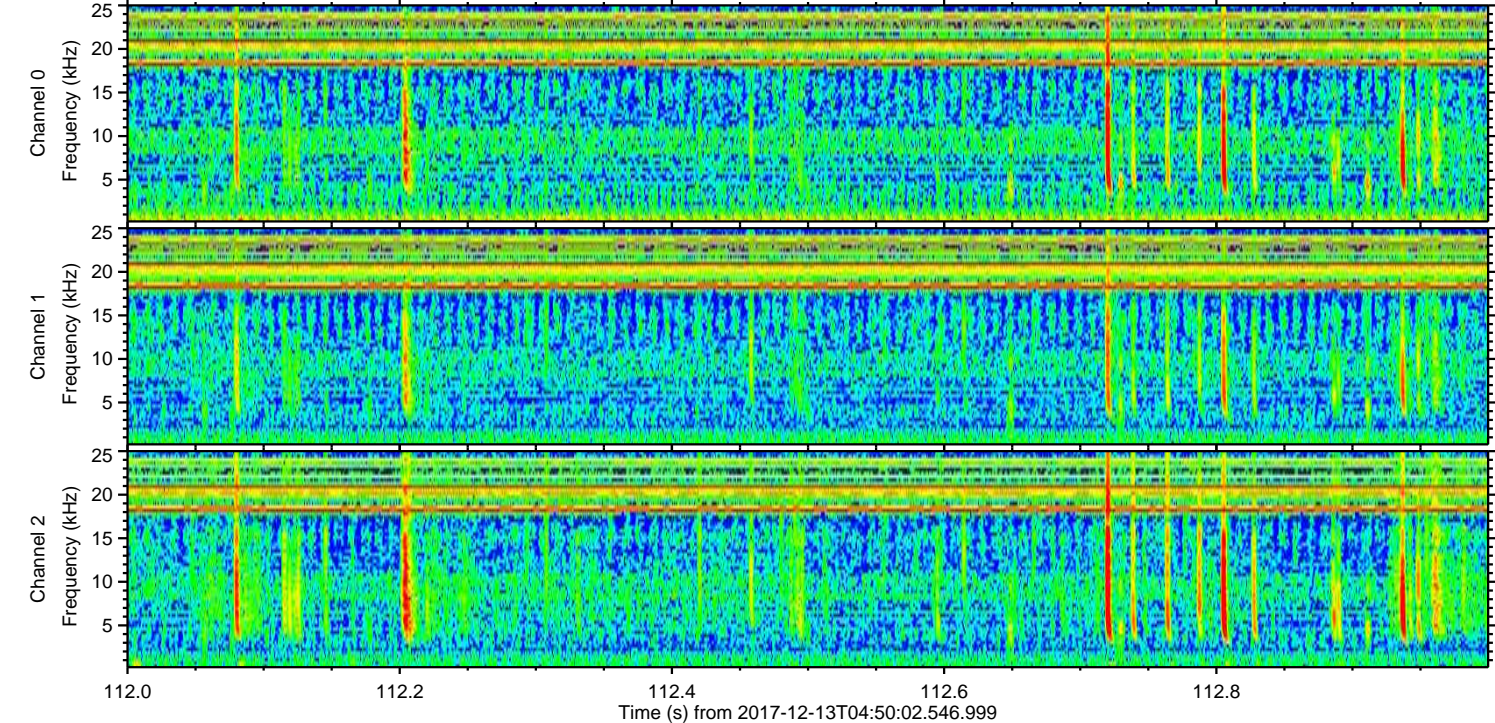
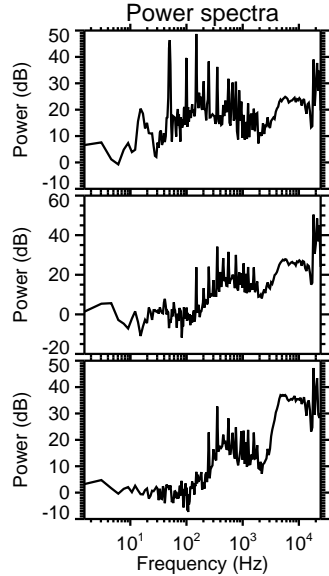
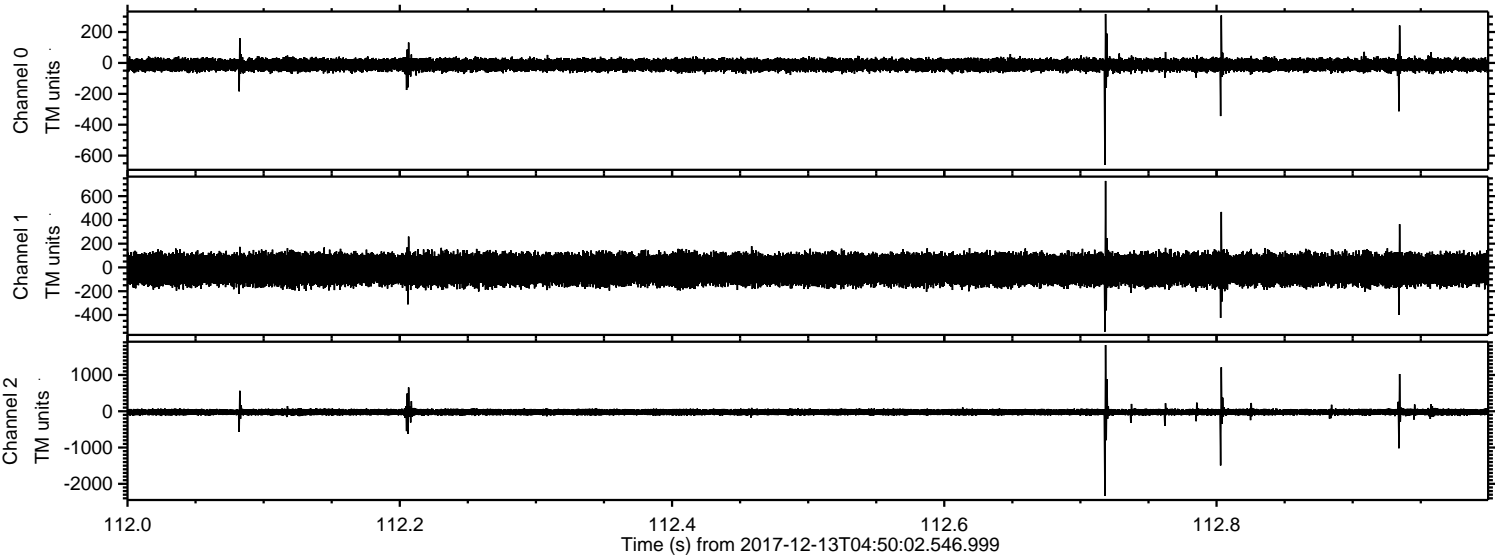

Channel 0
mn: -659
mx: 317
 μ : -12.8
 σ : 21.1

Channel 1
mn: -541
mx: 728
 μ : -18.1
 σ : 66.6

Channel 2
mn: -2330
mx: 1825
 μ : -23.7
 σ : 51.6

Processed Wed Dec 13 05:59:03 2017 by ELM ver.2012-10-06 from 001__elm20171213_045001__dat00.bin

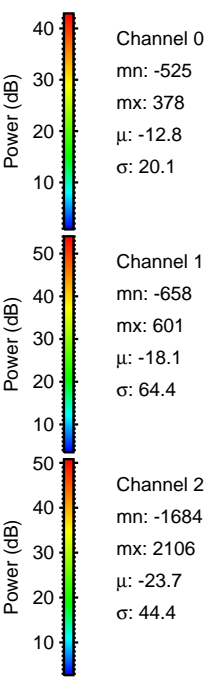
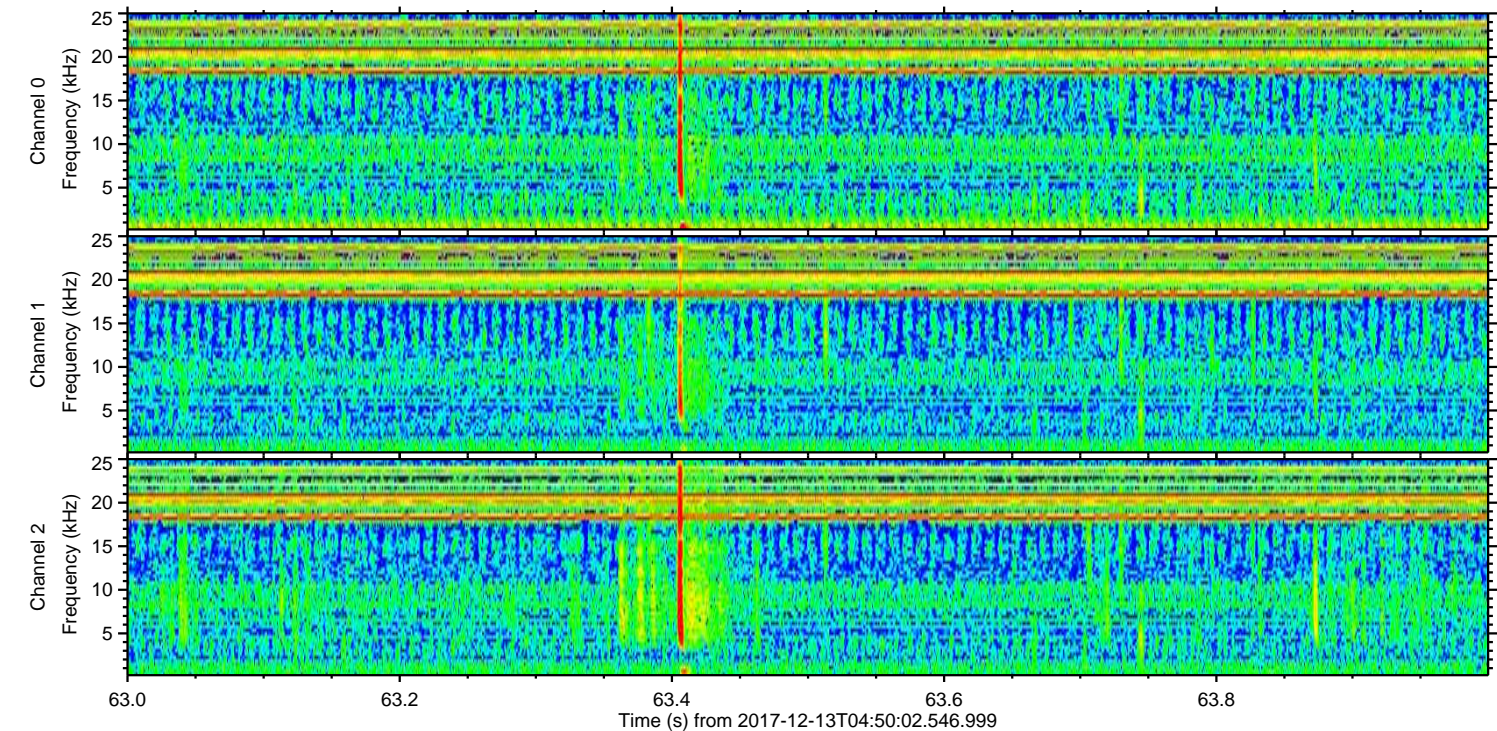
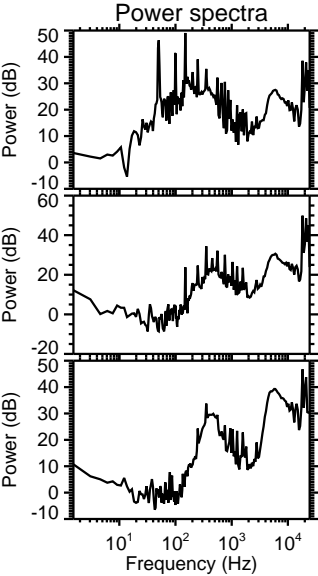
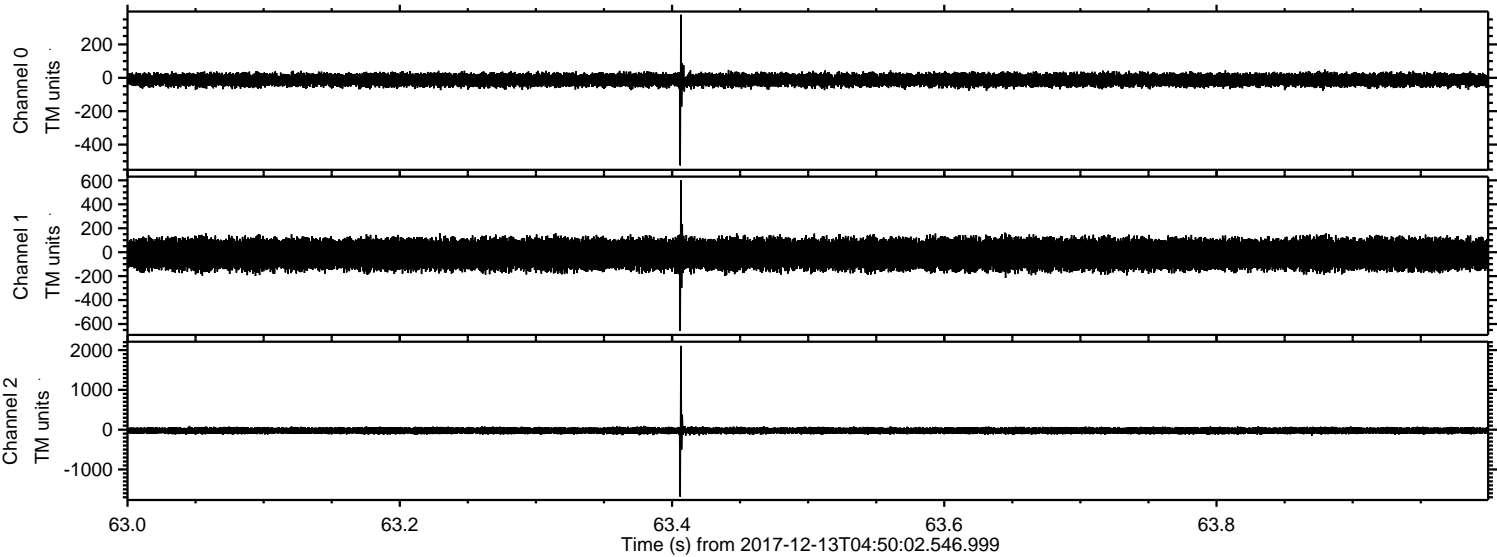

Processed Wed Dec 13 05:59:03 2017 by ELM ver.2012-10-06 from 001__elm20171213_045001__dat00.bin

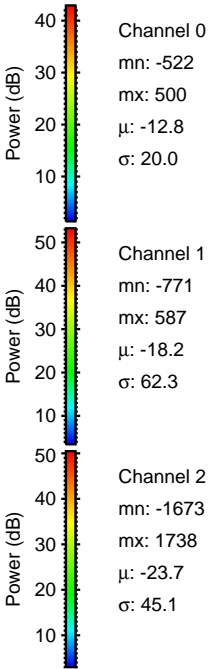
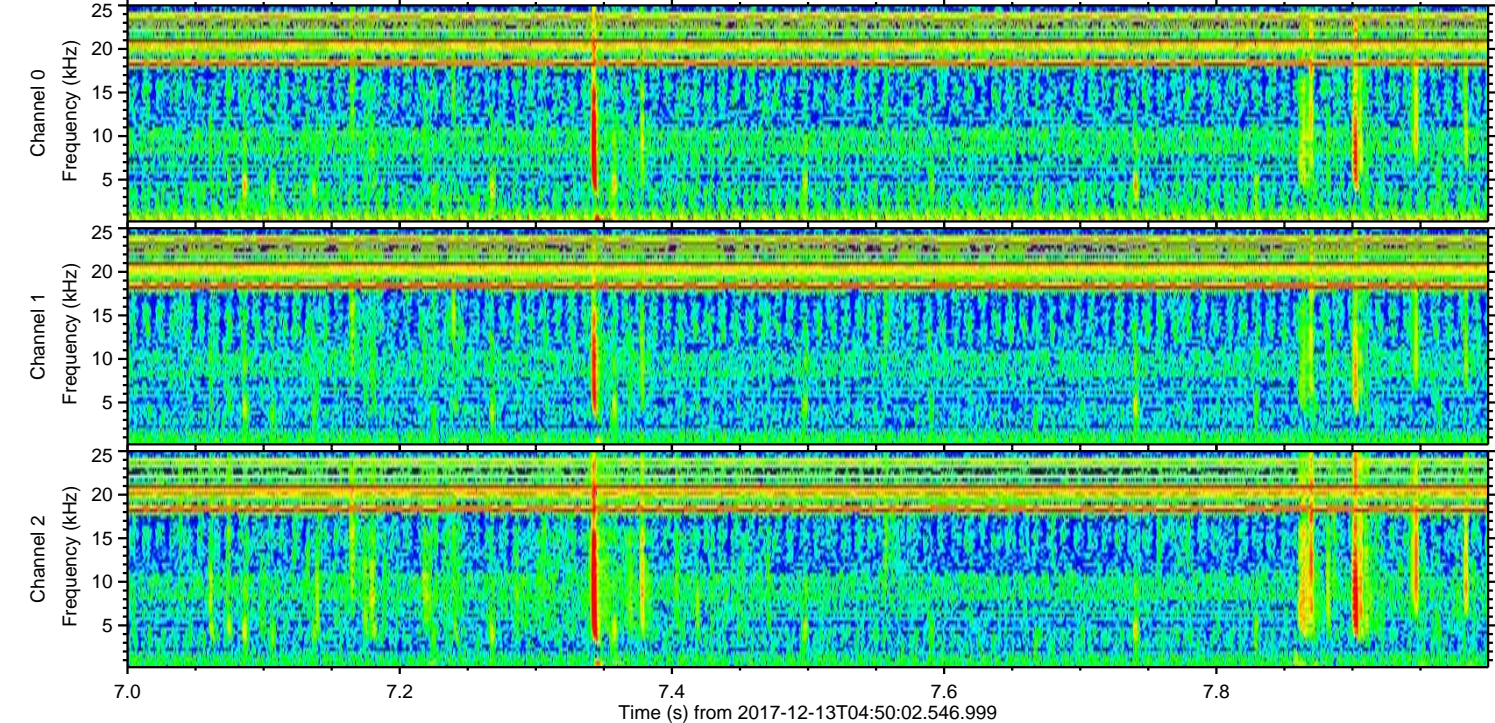
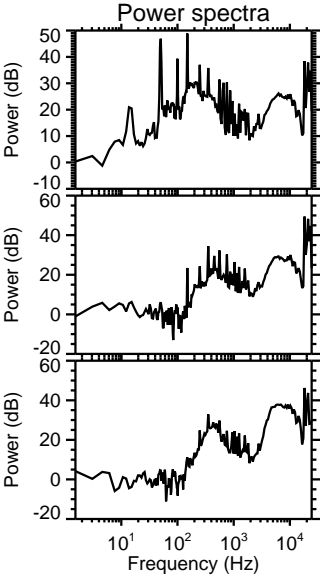
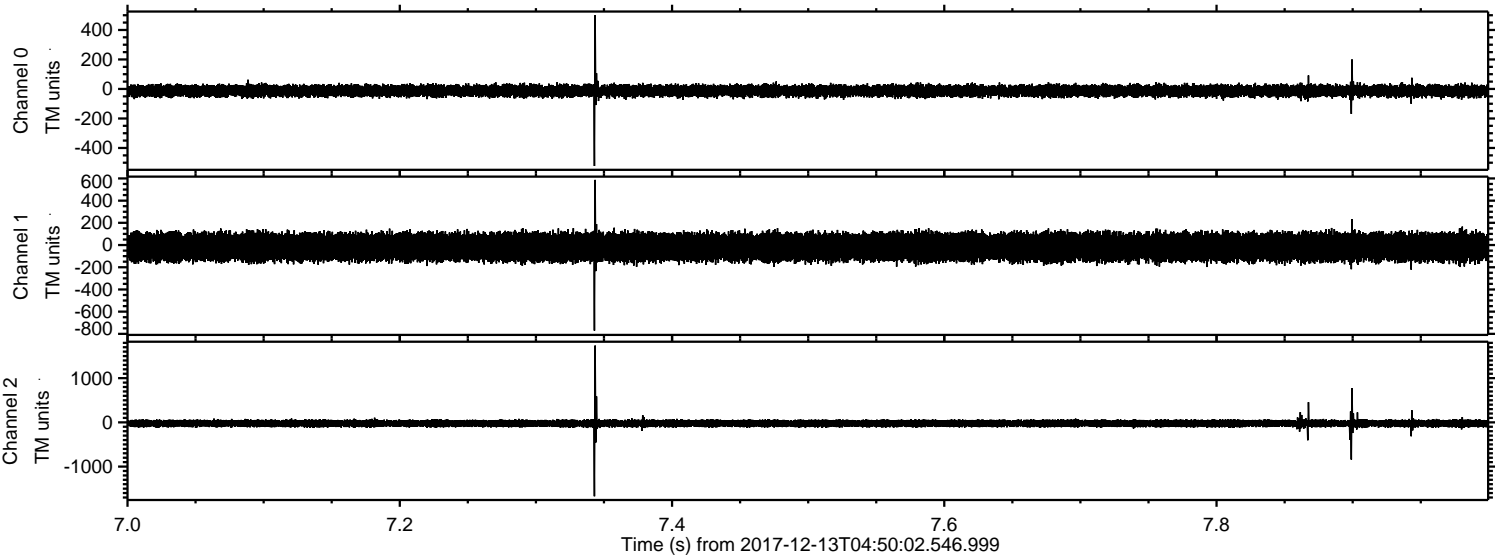

Processed Wed Dec 13 05:59:04 2017 by ELM ver.2012-10-06 from 001__elm20171213_045001__dat00.bin

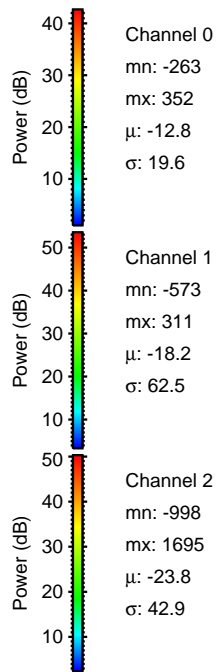
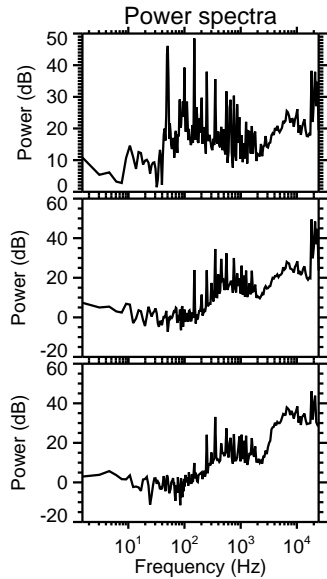
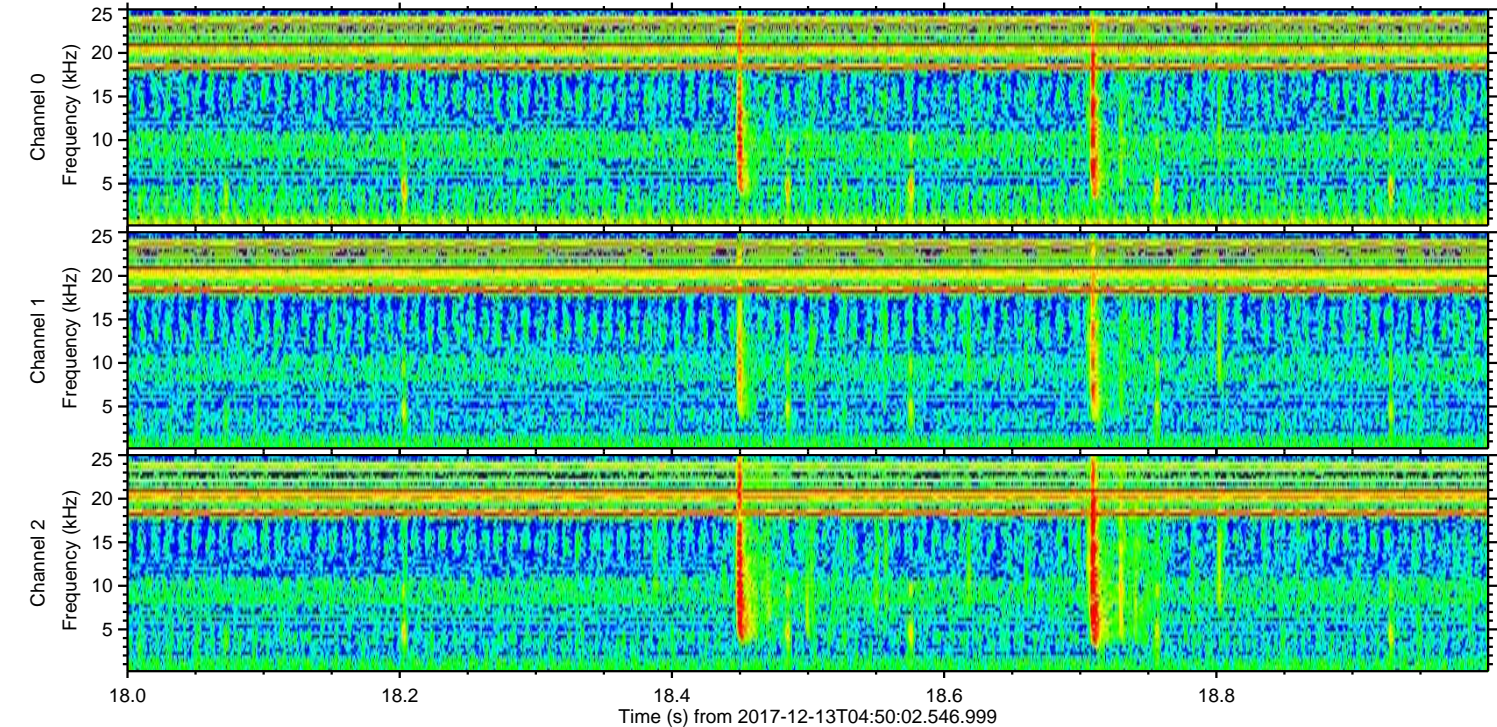
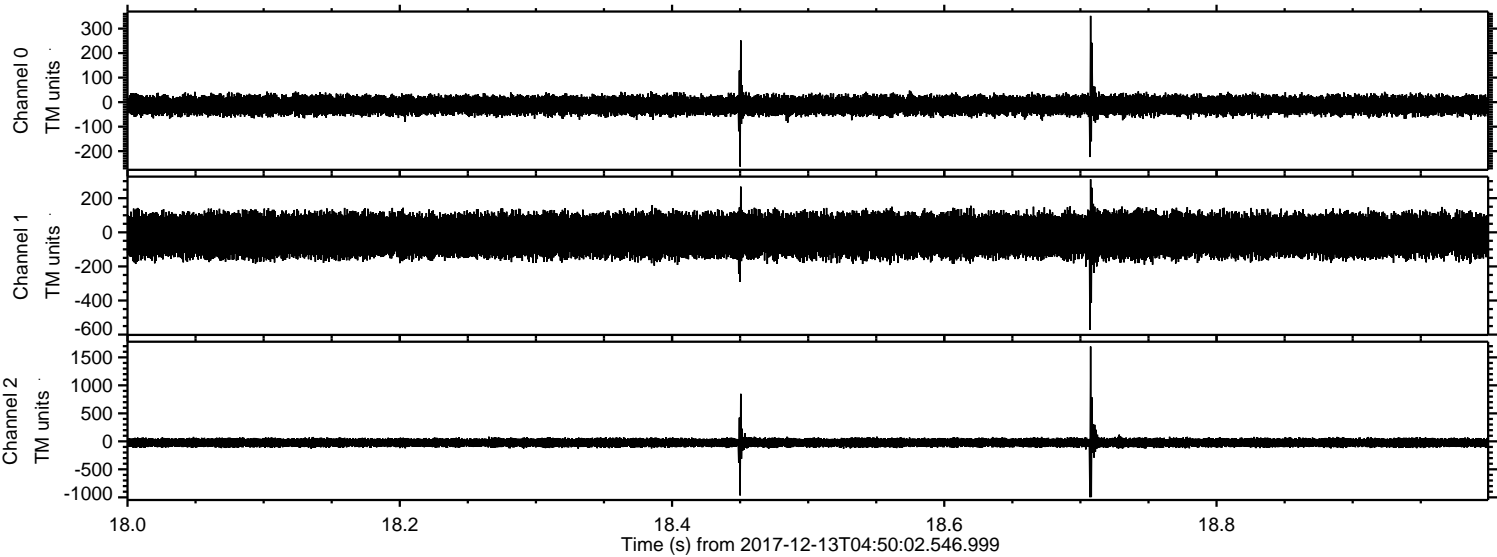

Processed Wed Dec 13 05:59:05 2017 by ELM ver.2012-10-06 from 001__elm20171213_045001__dat00.bin

