

ELMAVAN 3D WAVEFORMS (Measured data sampled at 50 kHz) 51000 packets of 144 samples from 2017-12-12T06:59:02.497.999.

Processed Tue Dec 12 08:06:56 2017 by ELM ver.2012-10-06 from 001__elm20171212_065901__dat00.bin

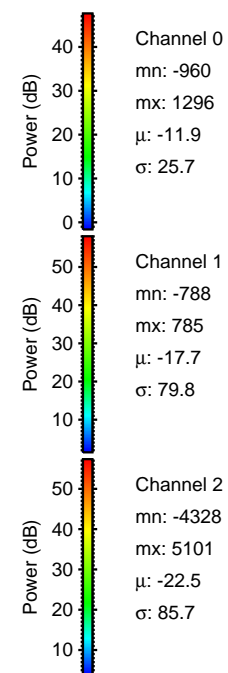
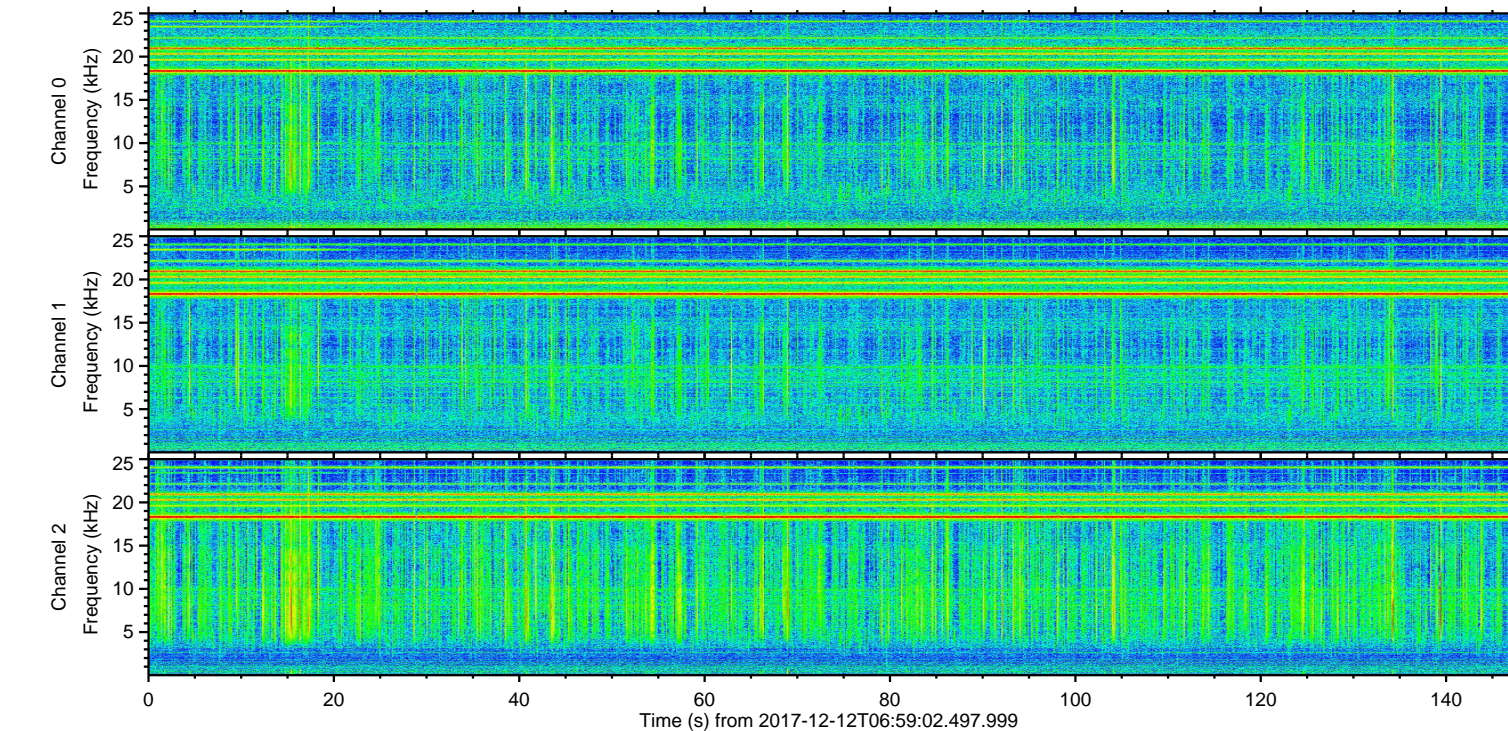
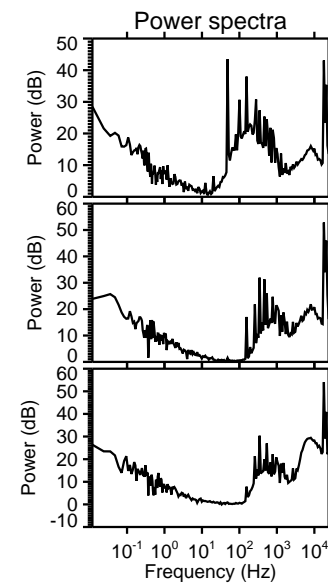
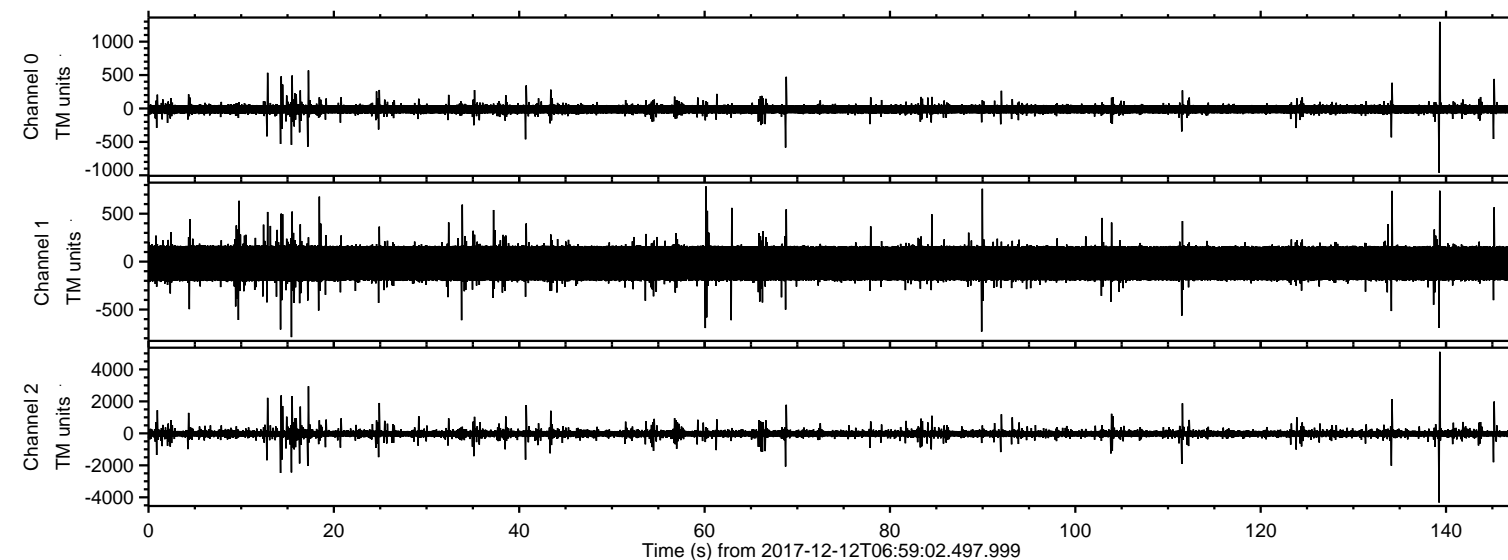

ELMAVAN 3D WAVEFORMS (Measured data sampled at 50 kHz) 51000 packets of 144 samples from 2017-12-12T06:59:02.497.999. Part 140/147

Processed Tue Dec 12 08:07:04 2017 by ELM ver.2012-10-06 from 001__elm20171212_065901__dat00.bin

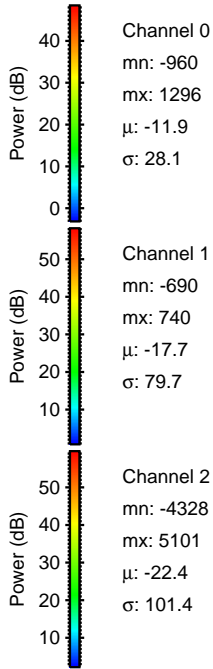
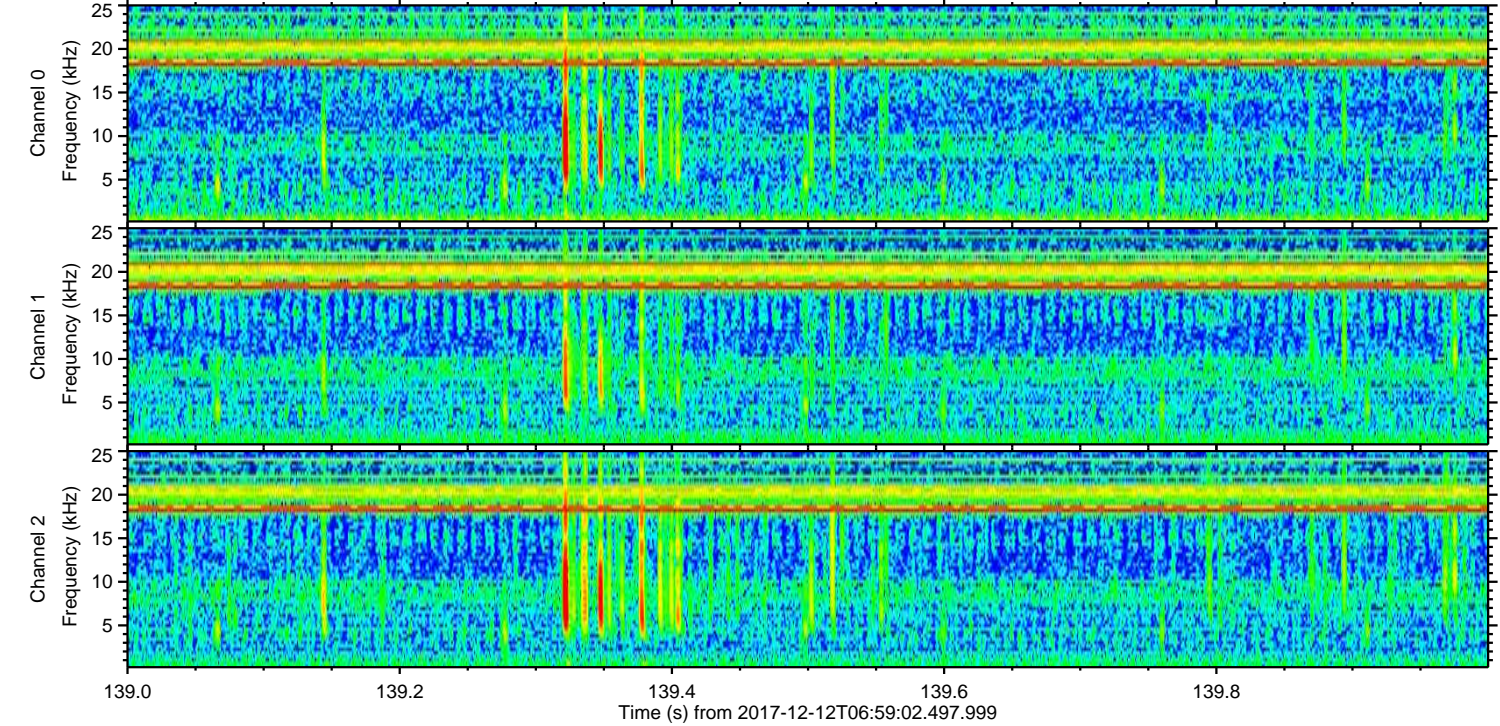
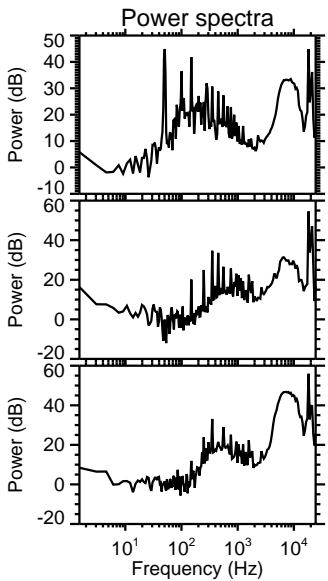
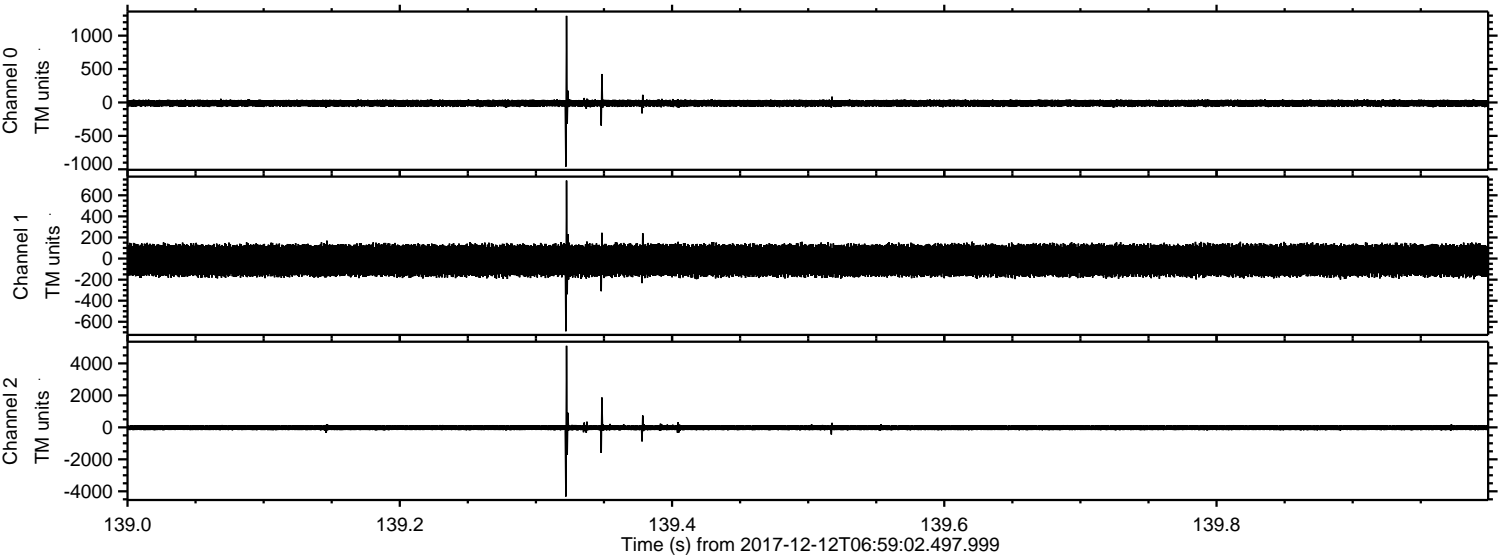

Channel 0
mn: -960
mx: 1296
 μ : -11.9
 σ : 28.1

Channel 1
mn: -690
mx: 740
 μ : -17.7
 σ : 79.7

Channel 2
mn: -4328
mx: 5101
 μ : -22.4
 σ : 101.4

ELMAVAN 3D WAVEFORMS (Measured data sampled at 50 kHz) 51000 packets of 144 samples from 2017-12-12T06:59:02.497.999. Part 18/147

Processed Tue Dec 12 08:07:05 2017 by ELM ver.2012-10-06 from 001__elm20171212_065901__dat00.bin

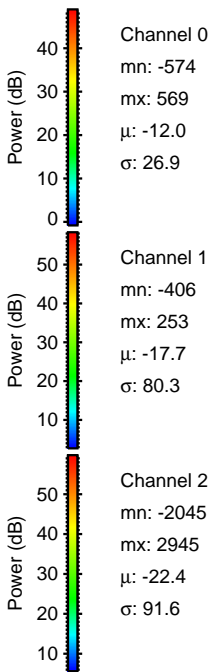
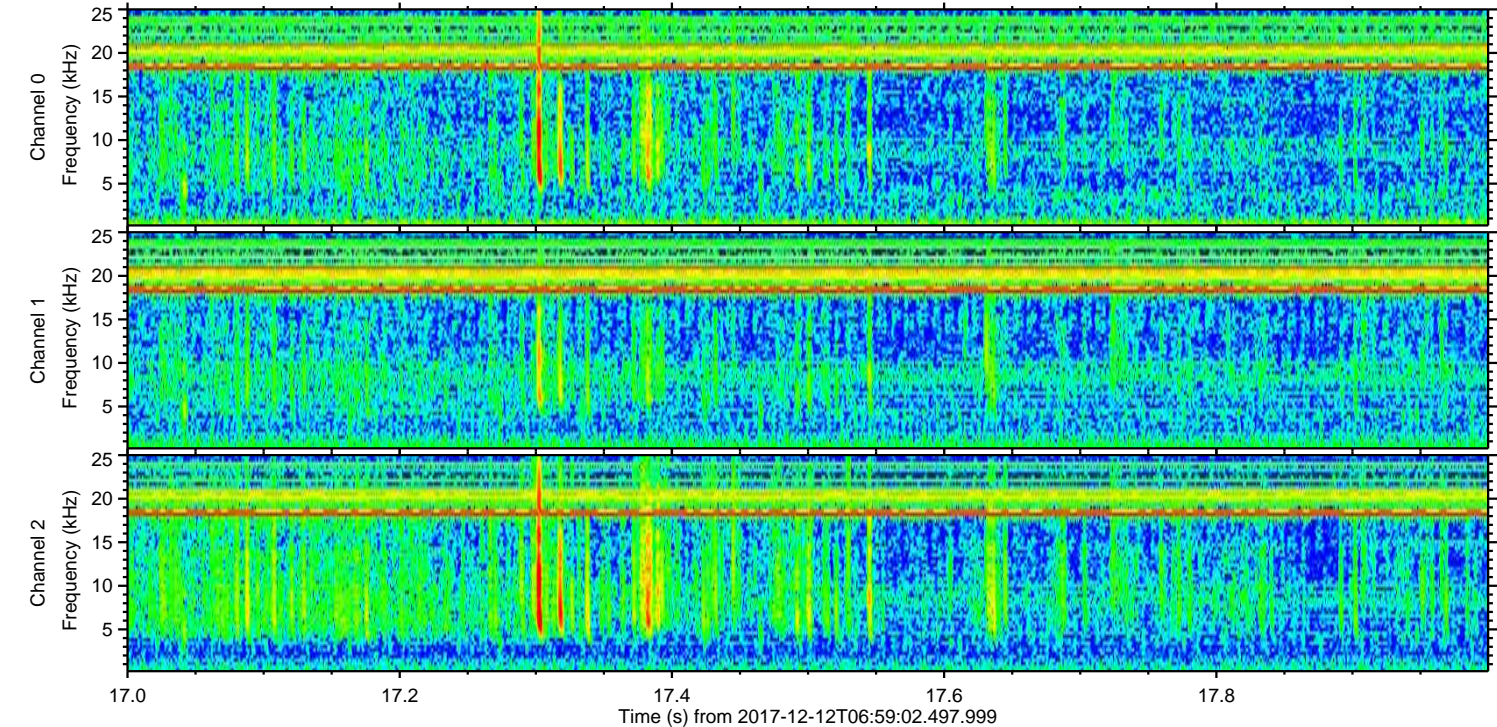
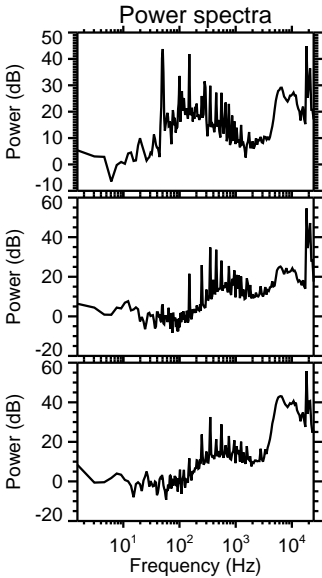
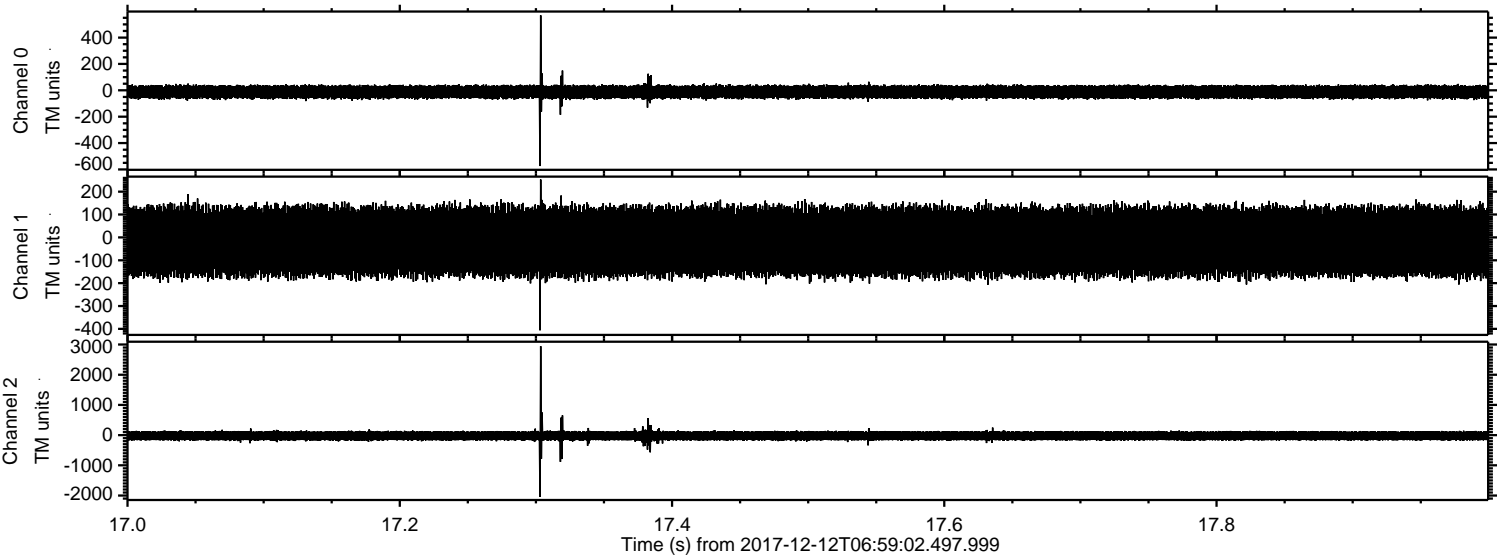

Processed Tue Dec 12 08:07:05 2017 by ELM ver.2012-10-06 from 001__elm20171212_065901__dat00.bin

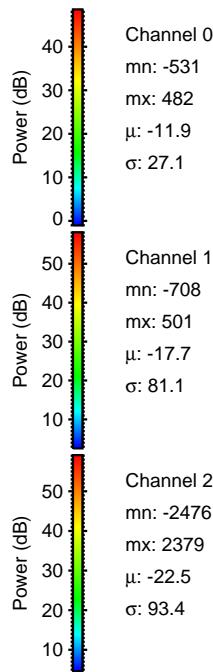
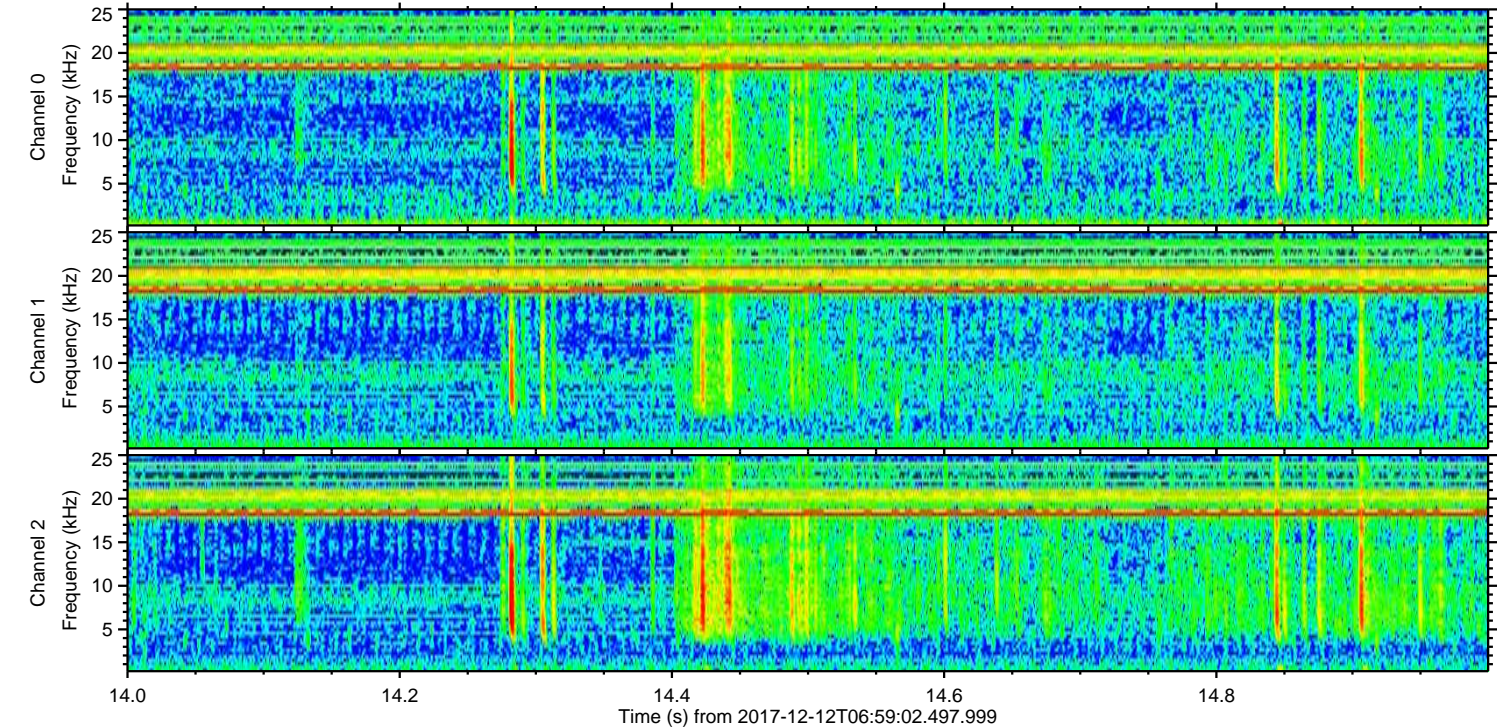
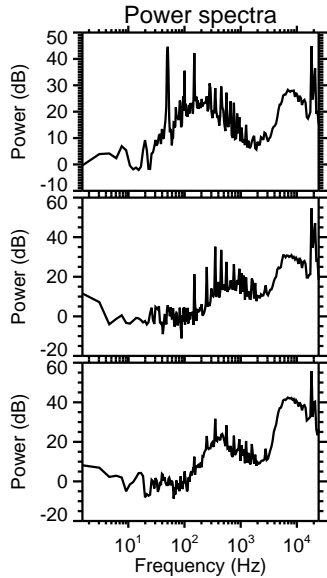
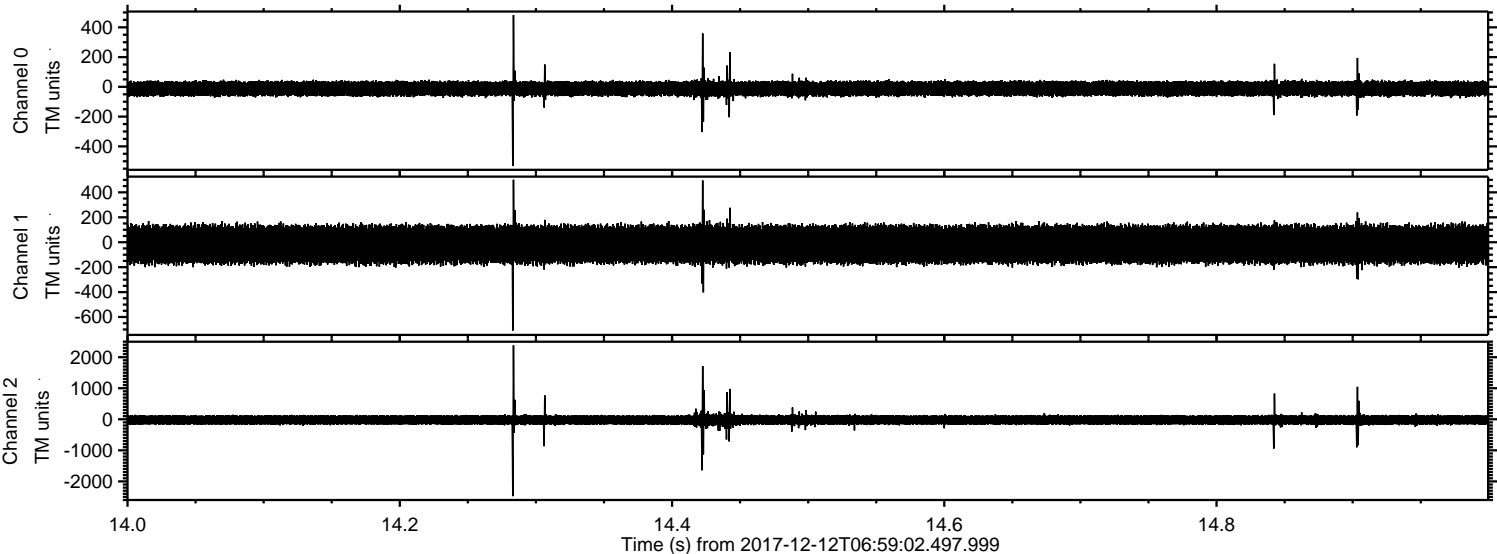

Processed Tue Dec 12 08:07:06 2017 by ELM ver.2012-10-06 from 001__elm20171212_065901__dat00.bin

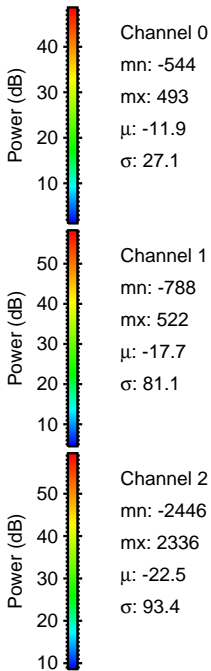
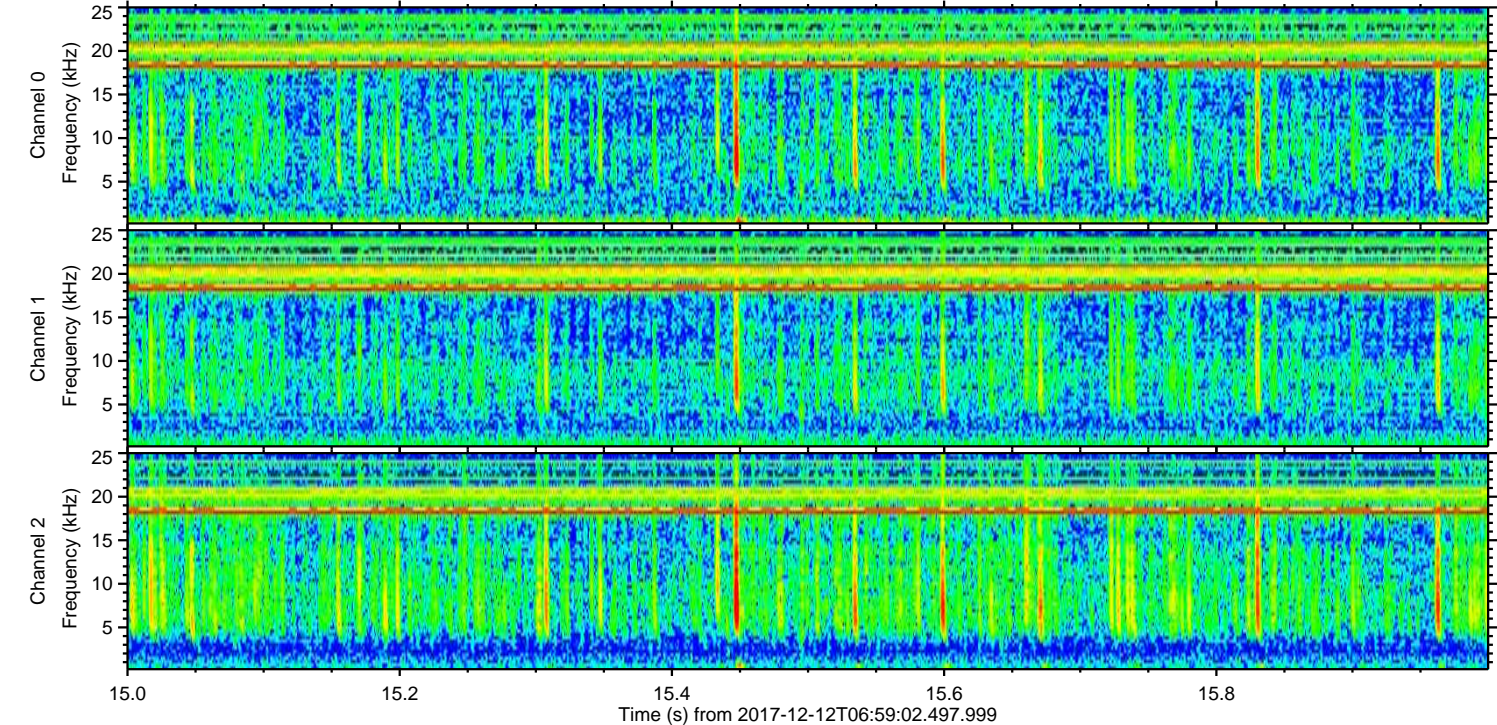
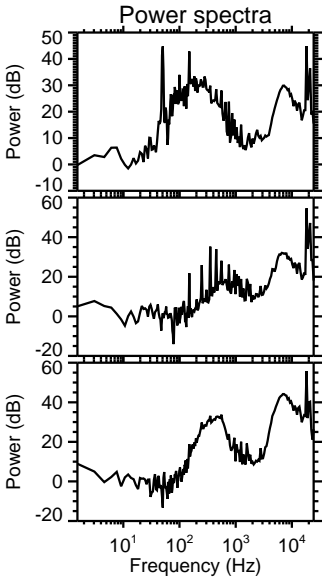
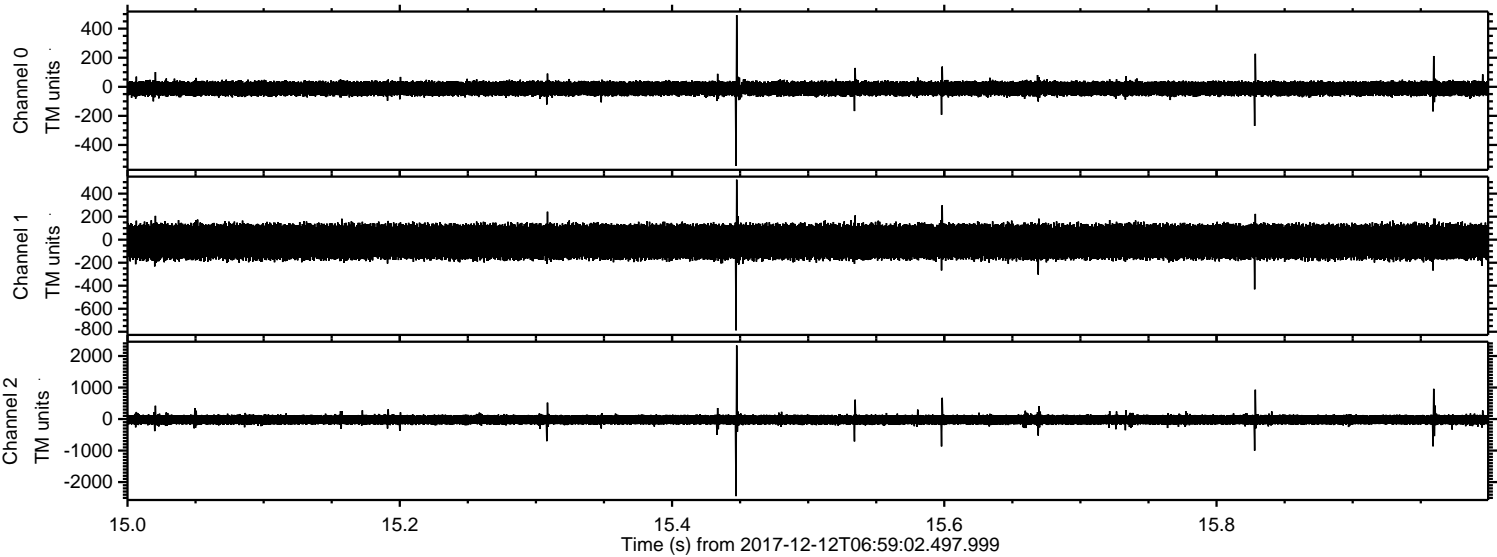

ELMAVAN 3D WAVEFORMS (Measured data sampled at 50 kHz) 51000 packets of 144 samples from 2017-12-12T06:59:02.497.999. Part 13/147

Processed Tue Dec 12 08:07:07 2017 by ELM ver.2012-10-06 from 001__elm20171212_065901__dat00.bin

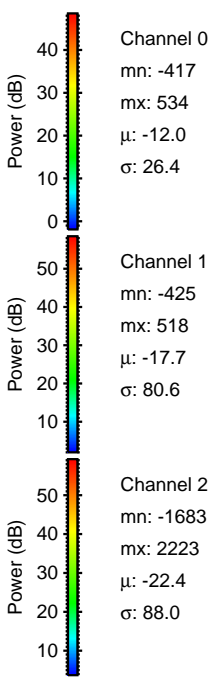
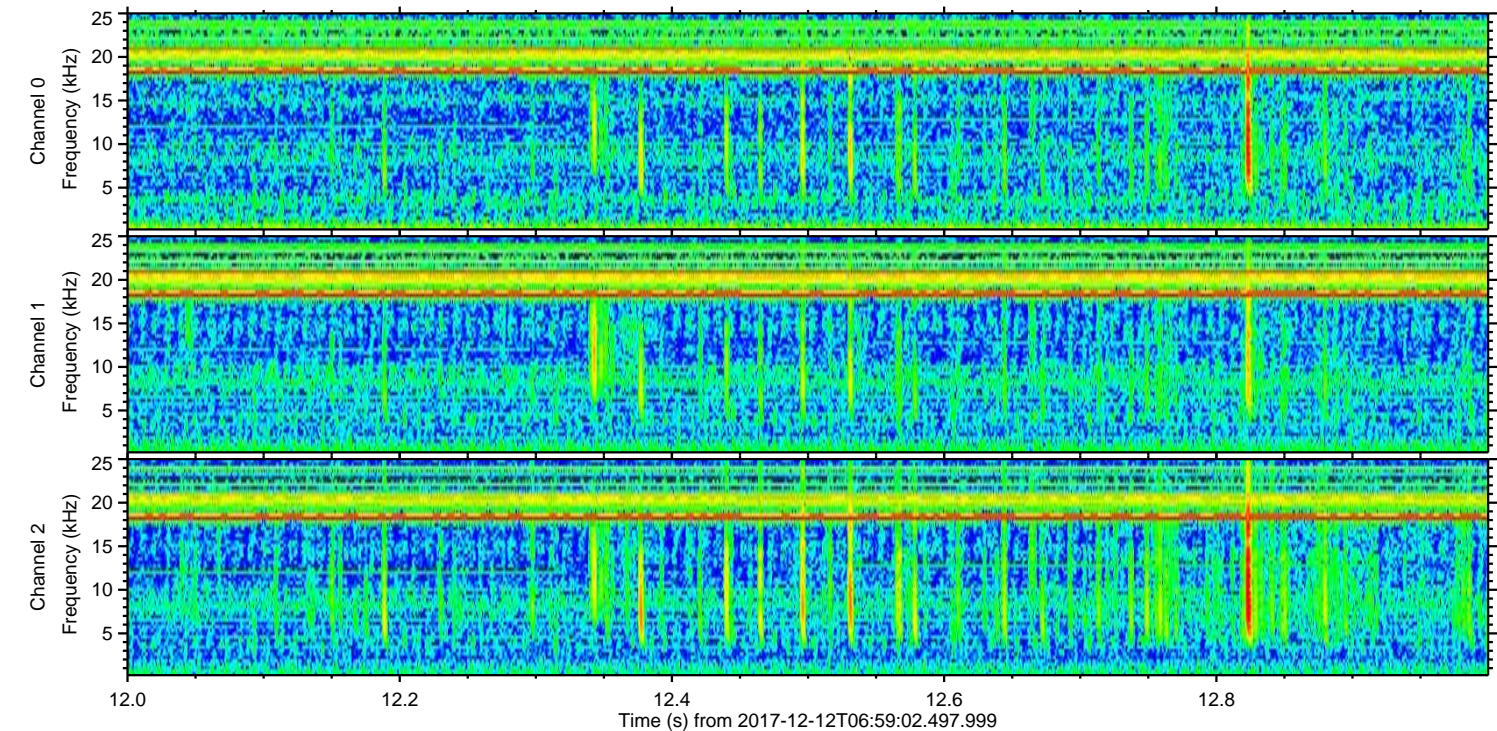
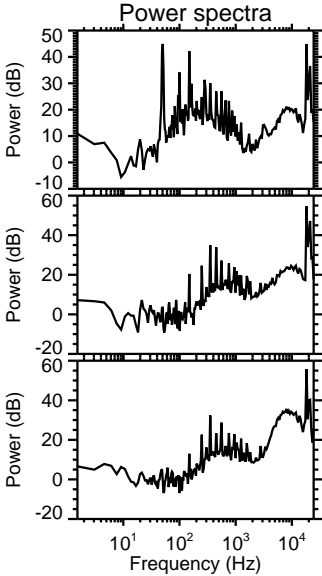
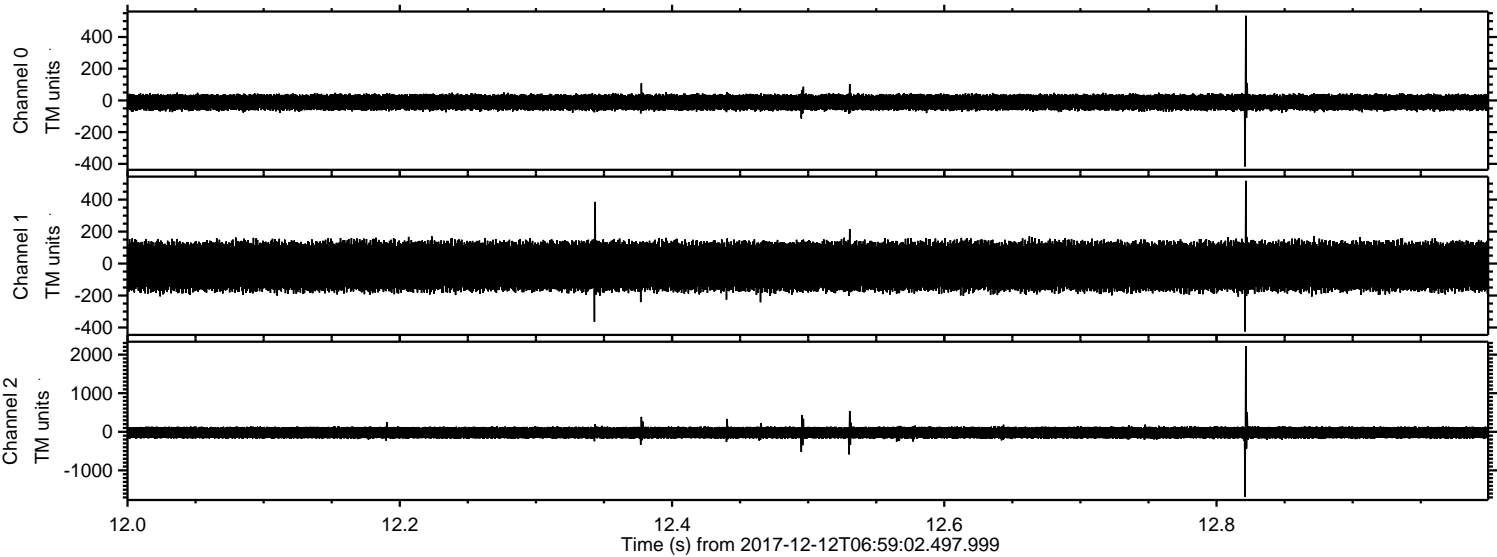

ELMAVAN 3D WAVEFORMS (Measured data sampled at 50 kHz) 51000 packets of 144 samples from 2017-12-12T06:59:02.497.999. Part 135/147

Processed Tue Dec 12 08:07:08 2017 by ELM ver.2012-10-06 from 001__elm20171212_065901__dat00.bin

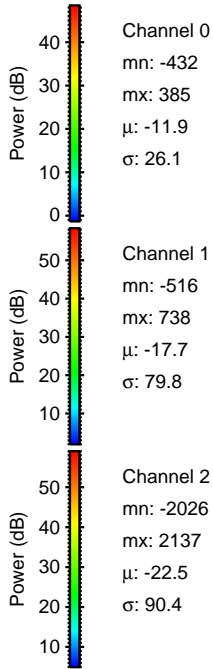
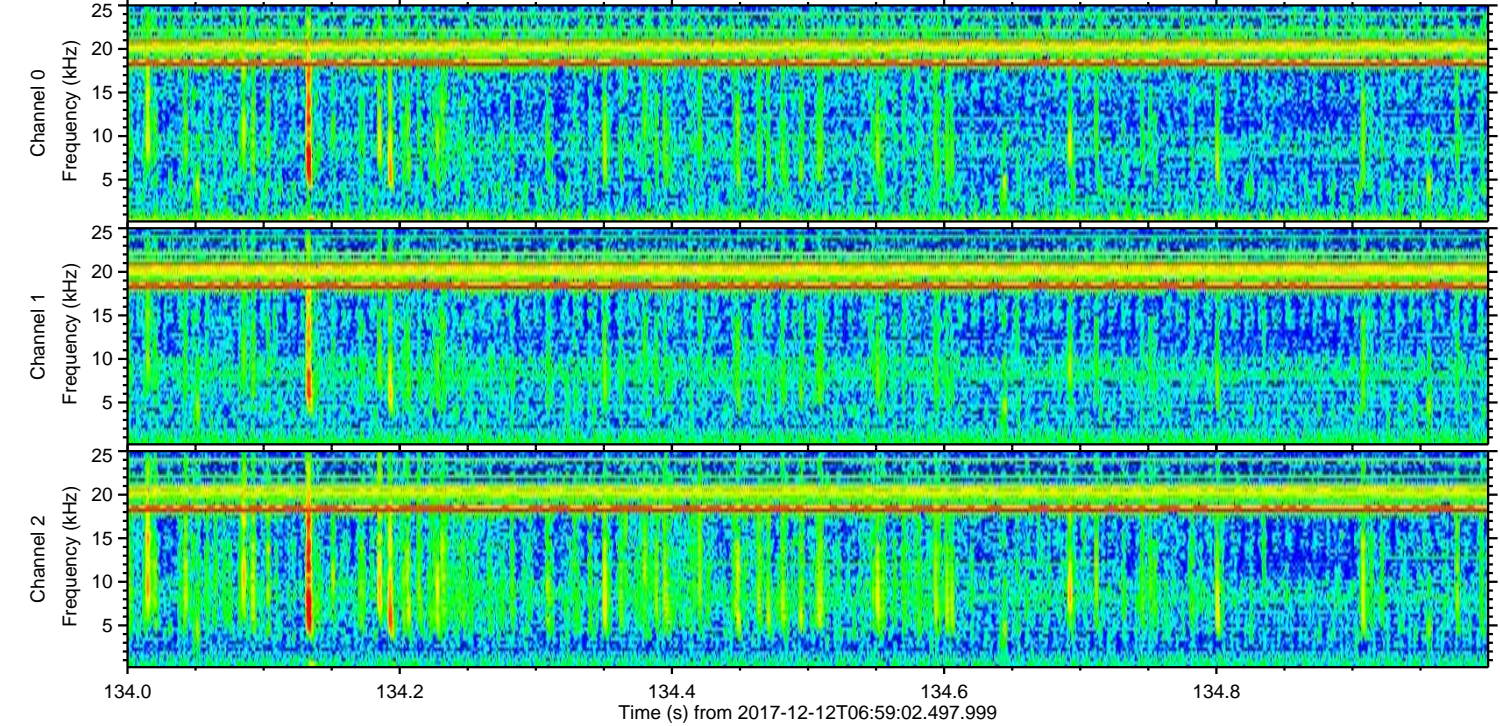
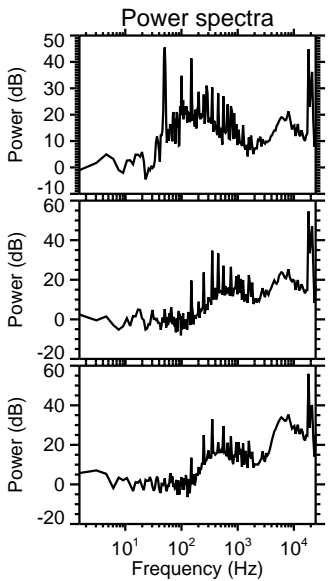
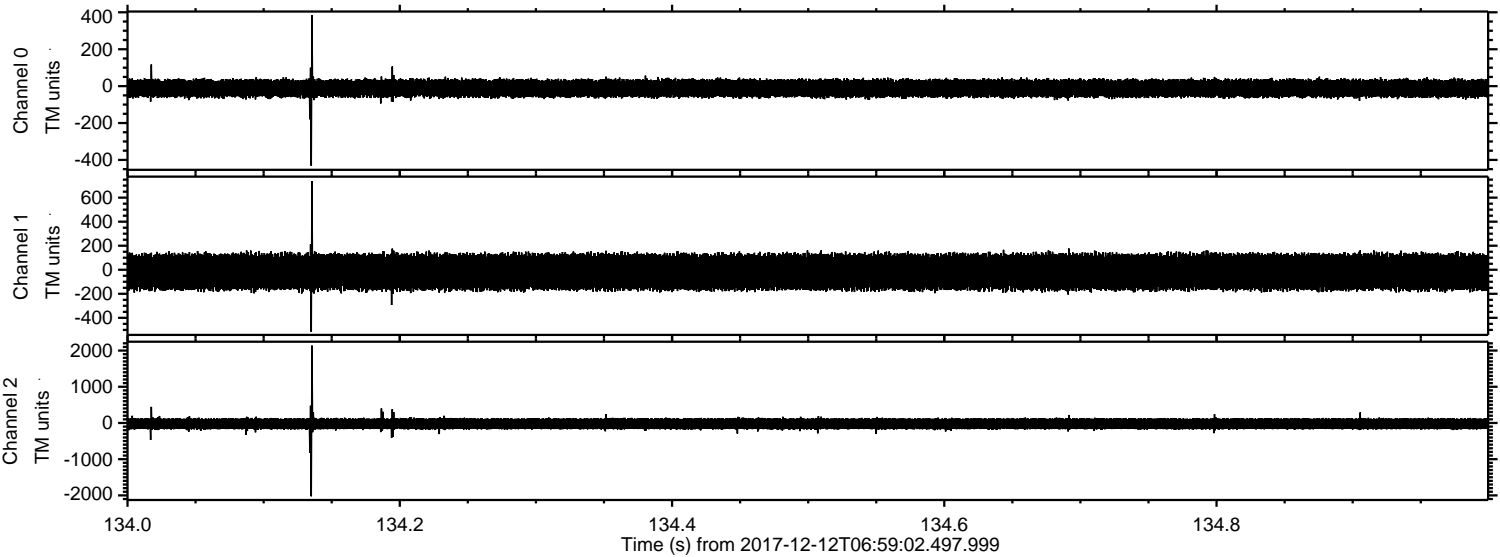

Channel 0
mn: -432
mx: 385
 μ : -11.9
 σ : 26.1

Channel 1
mn: -516
mx: 738
 μ : -17.7
 σ : 79.8

Channel 2
mn: -2026
mx: 2137
 μ : -22.5
 σ : 90.4

Processed Tue Dec 12 08:07:09 2017 by ELM ver.2012-10-06 from 001__elm20171212_065901__dat00.bin

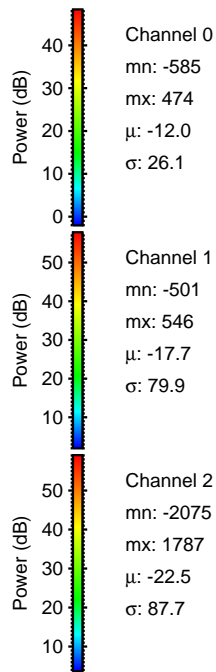
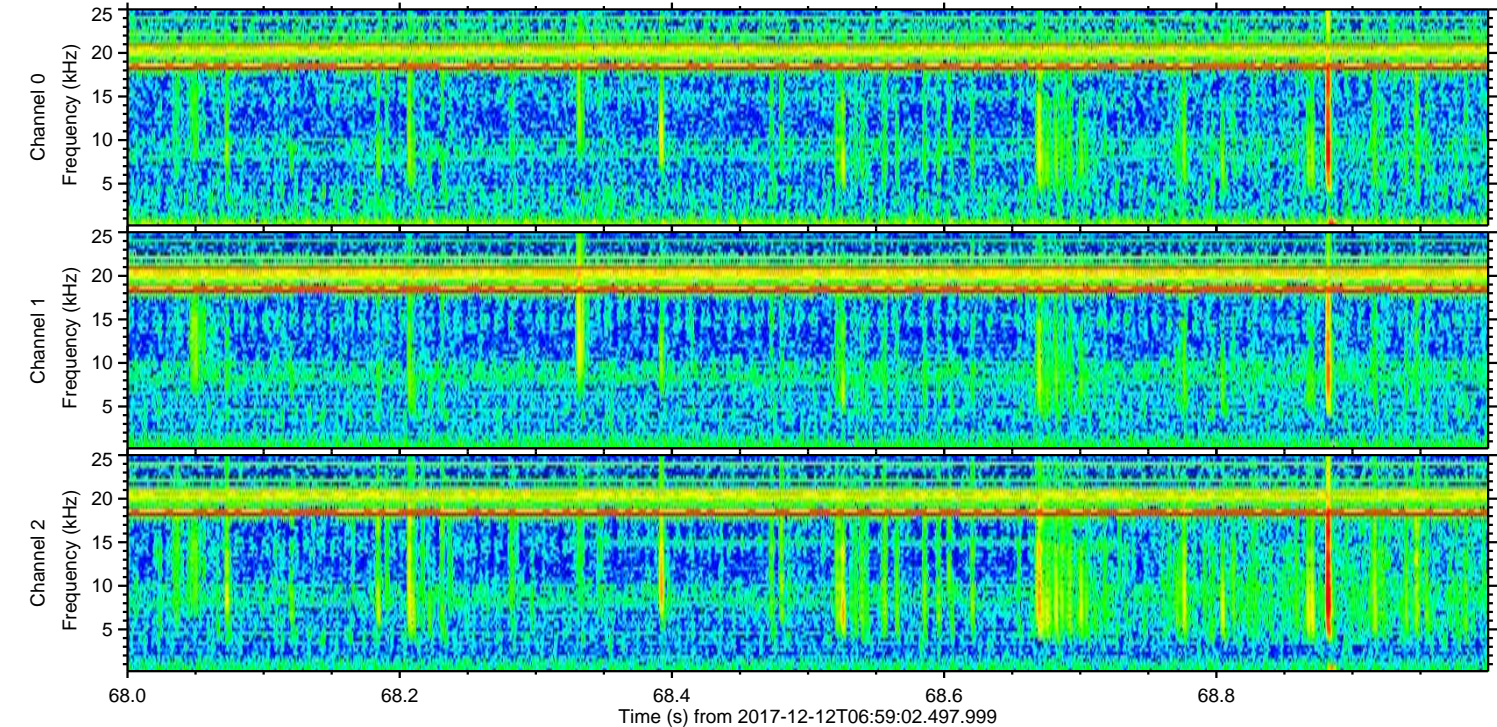
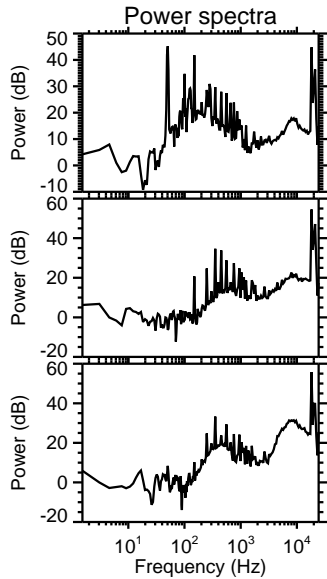
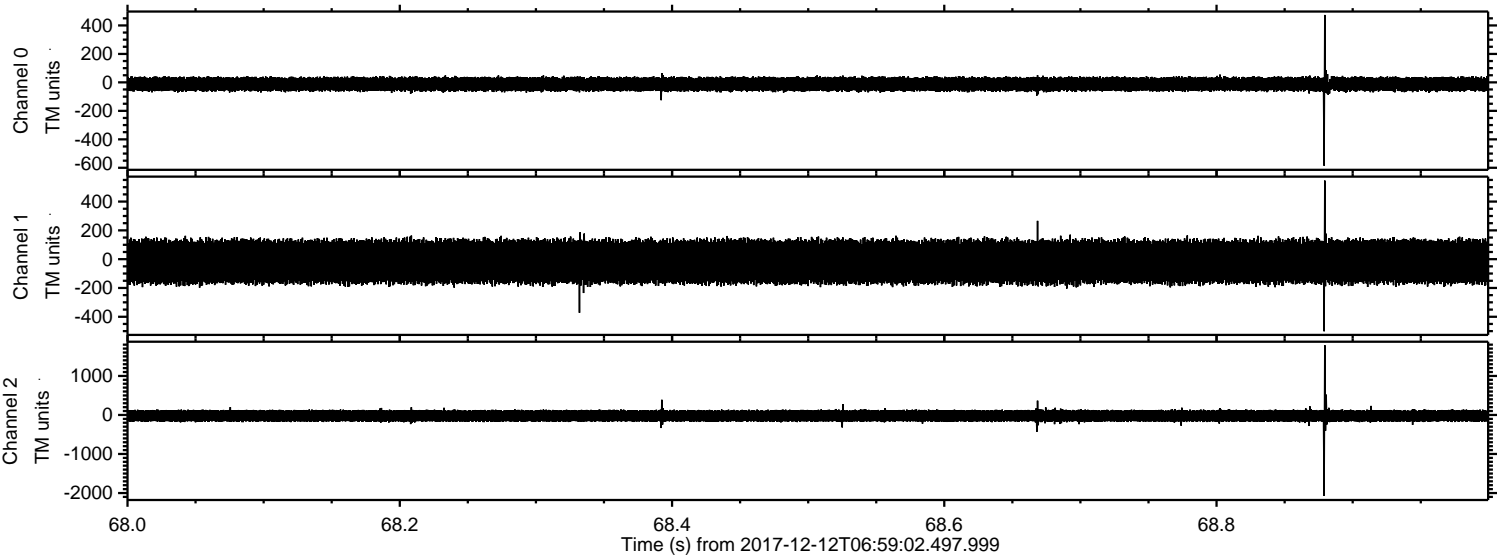

ELMAVAN 3D WAVEFORMS (Measured data sampled at 50 kHz) 51000 packets of 144 samples from 2017-12-12T06:59:02.497.999. Part 146/147

Processed Tue Dec 12 08:07:10 2017 by ELM ver.2012-10-06 from 001__elm20171212_065901__dat00.bin

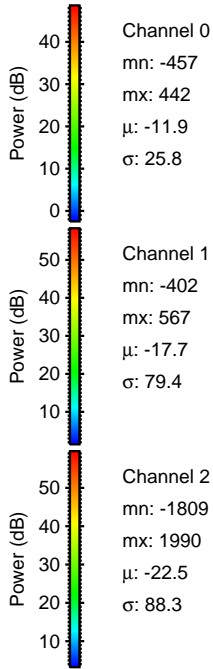
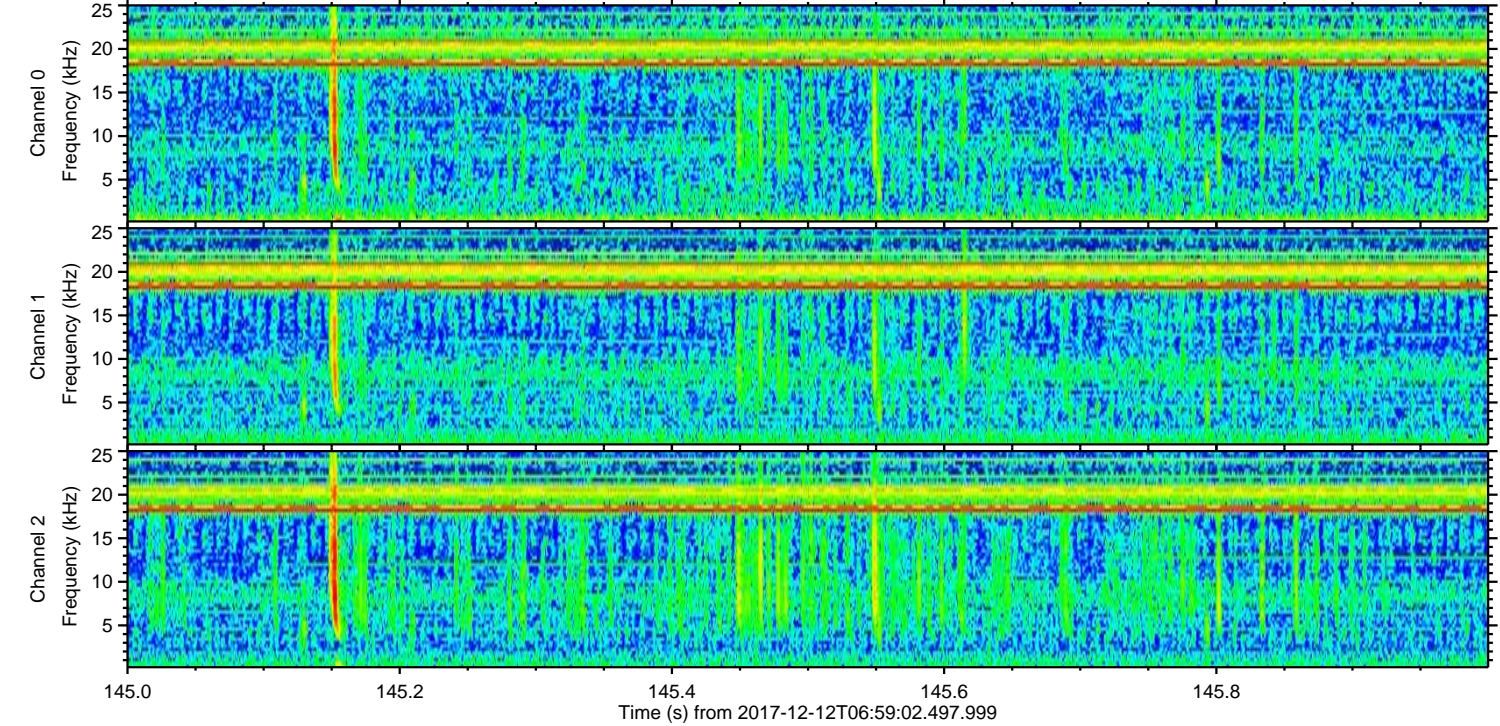
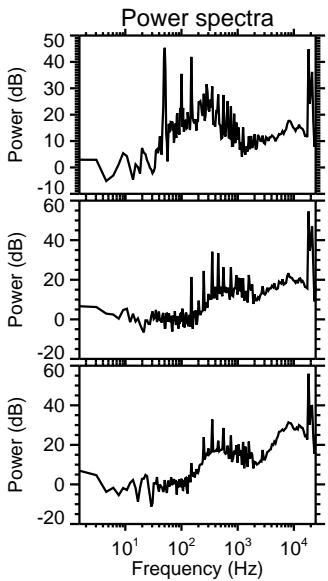
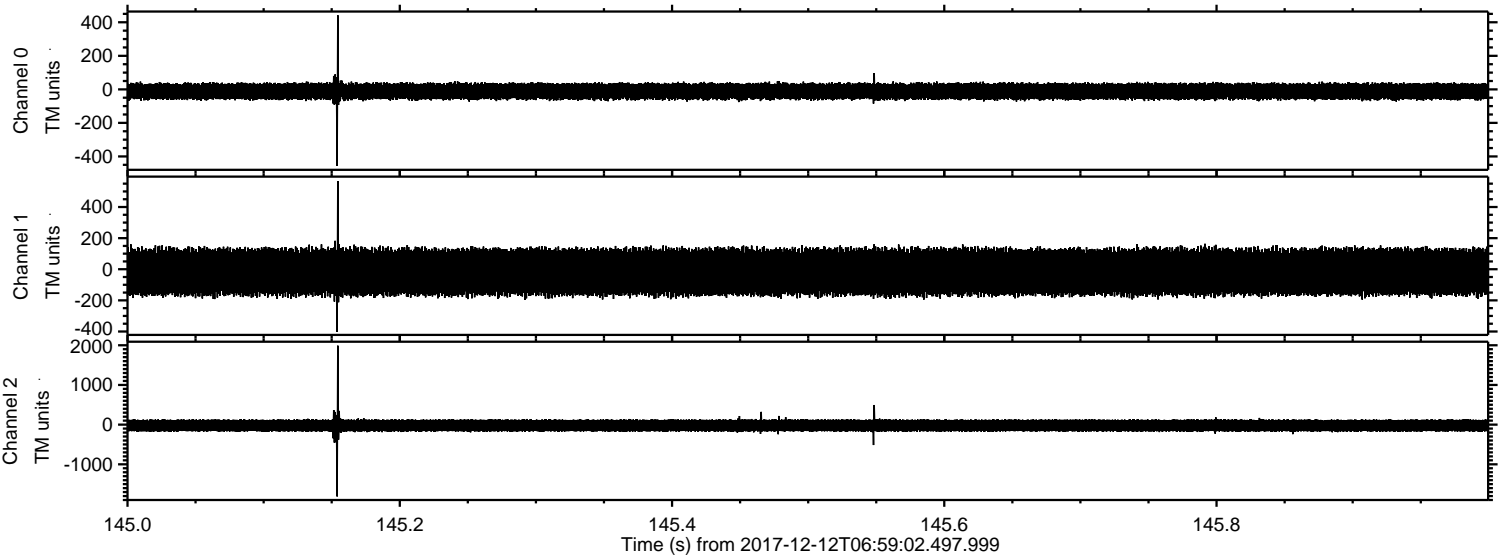

ELMAVAN 3D WAVEFORMS (Measured data sampled at 50 kHz) 51000 packets of 144 samples from 2017-12-12T06:59:02.497.999. Part 112/147

Processed Tue Dec 12 08:07:11 2017 by ELM ver.2012-10-06 from 001__elm20171212_065901__dat00.bin

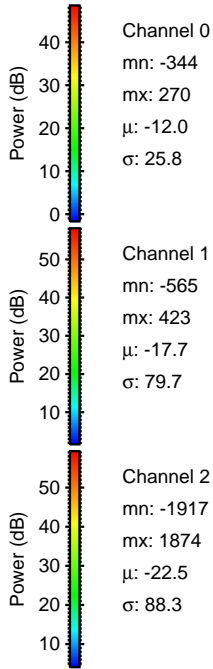
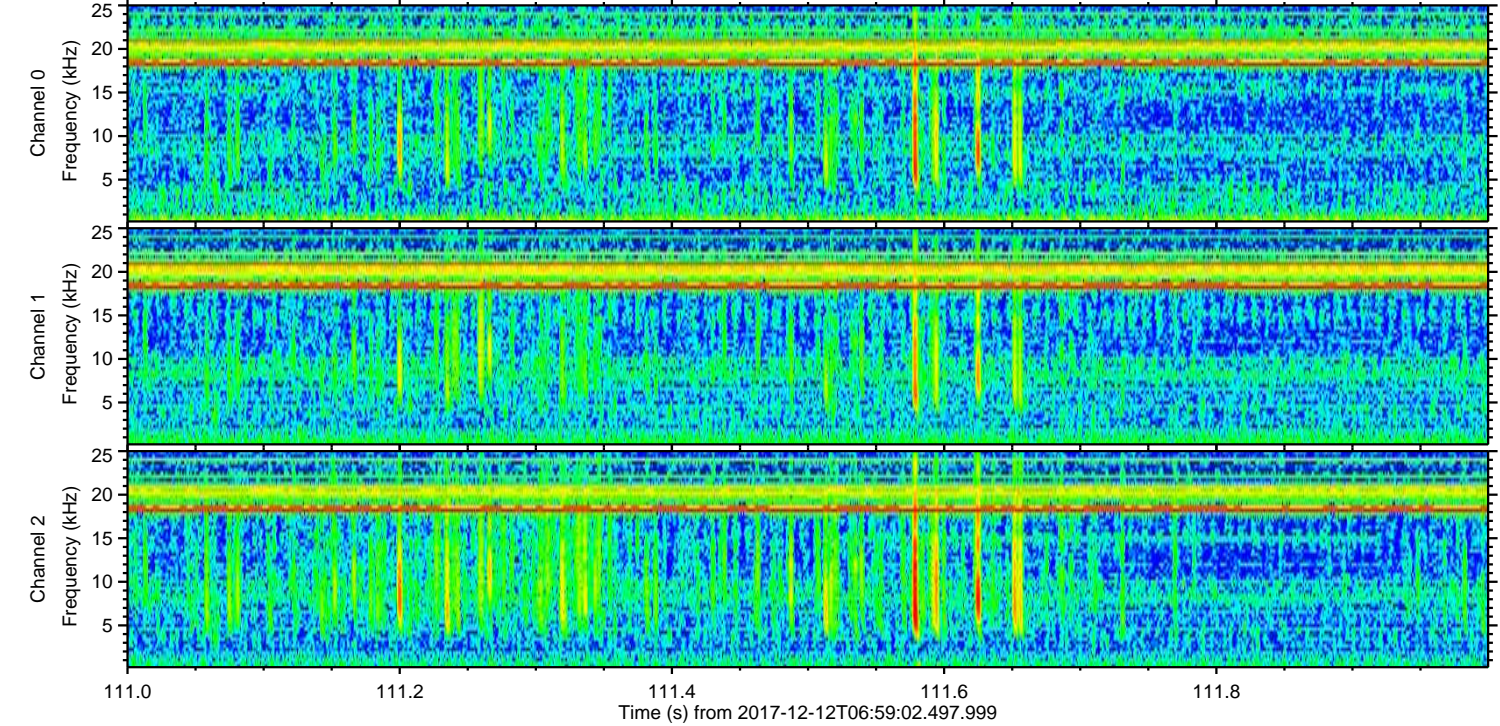
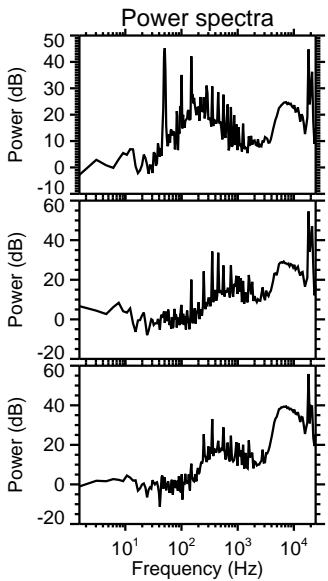
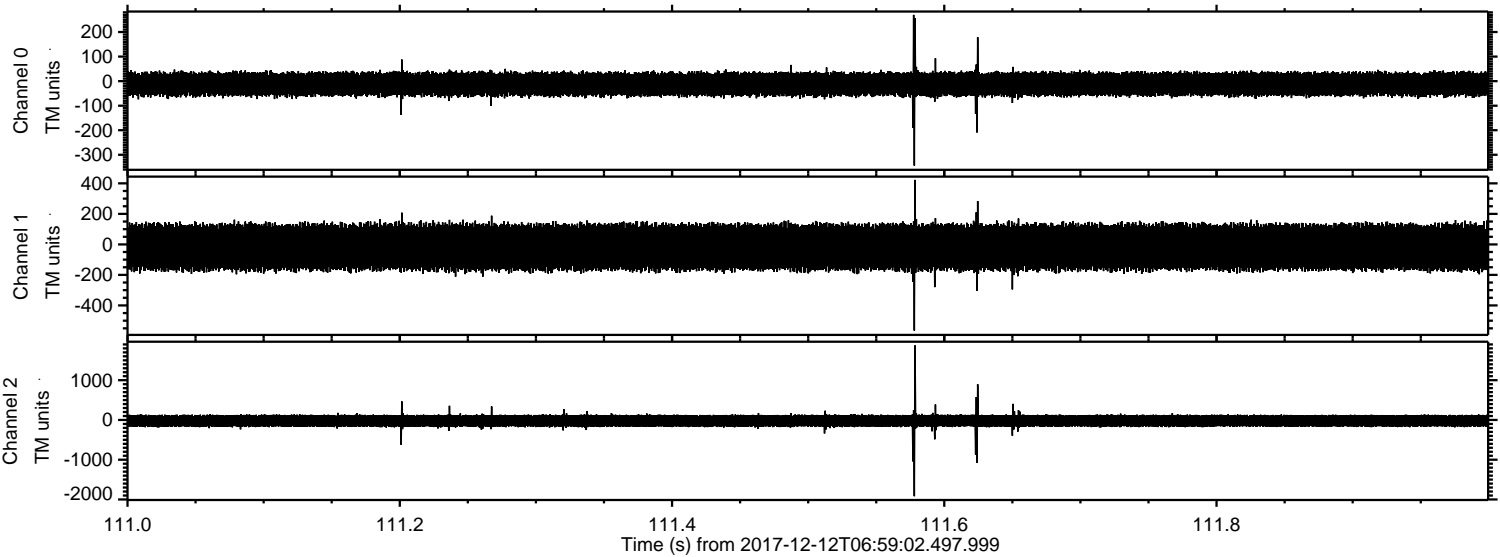

ELMAVAN 3D WAVEFORMS (Measured data sampled at 50 kHz) 51000 packets of 144 samples from 2017-12-12T06:59:02.497.999. Part 145/147

