

ELMAVAN 3D WAVEFORMS (Measured data sampled at 50 kHz) 51000 packets of 144 samples from 2017-12-12T06:44:01.806.000.

Processed Tue Dec 12 07:51:28 2017 by ELM ver.2012-10-06 from 001__elm20171212_064400__dat00.bin

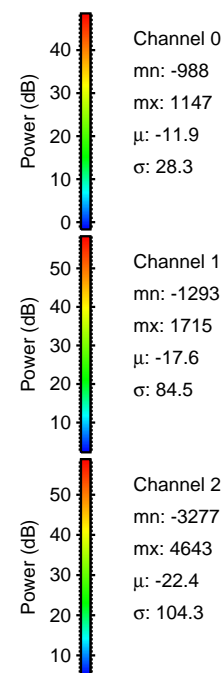

Processed Tue Dec 12 07:51:36 2017 by ELM ver.2012-10-06 from 001__elm20171212_064400__dat00.bin

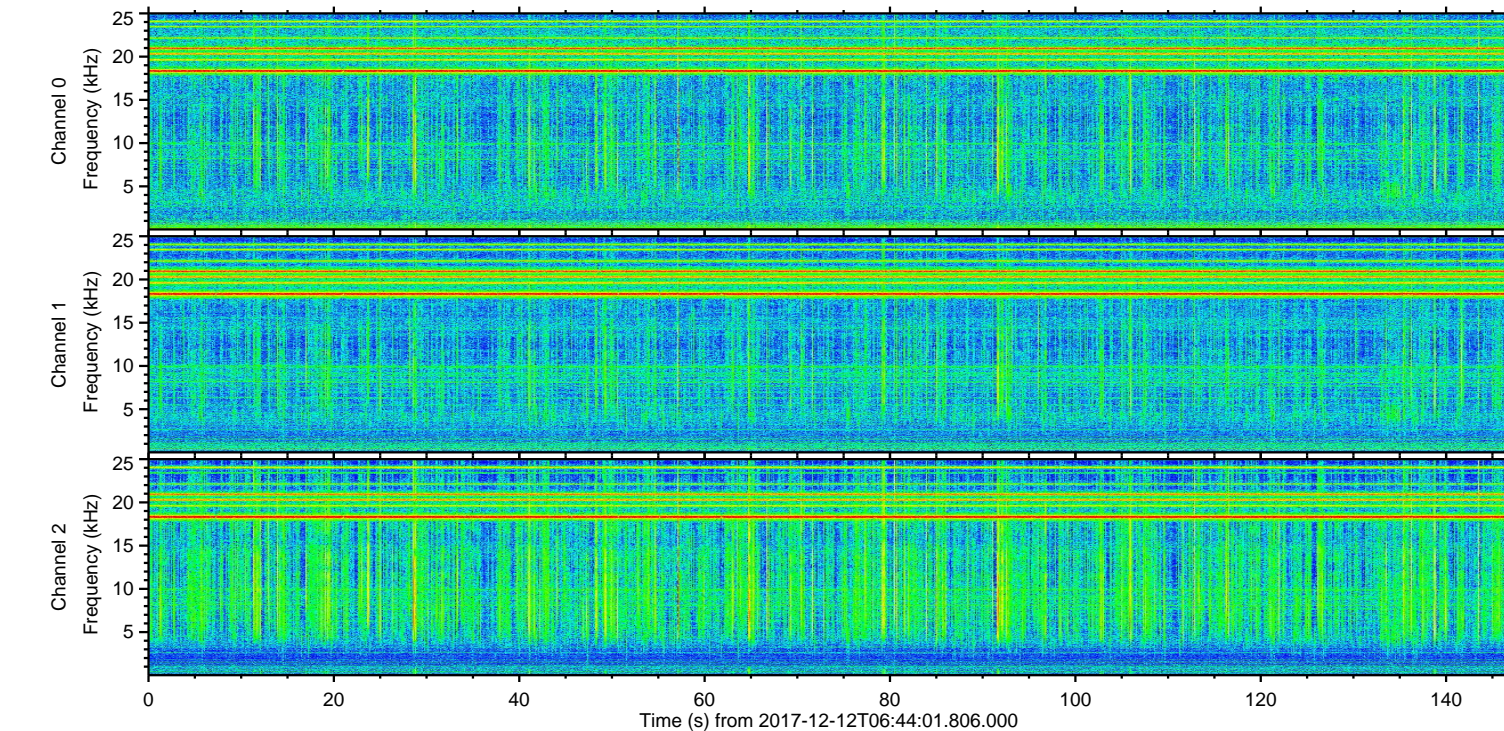
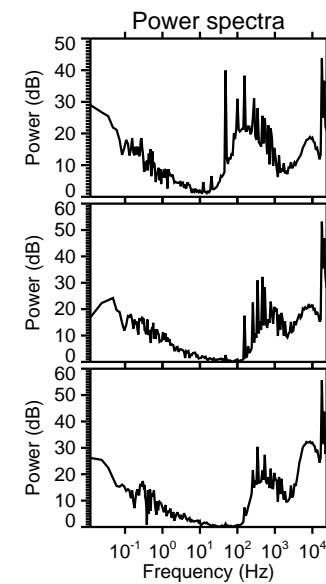
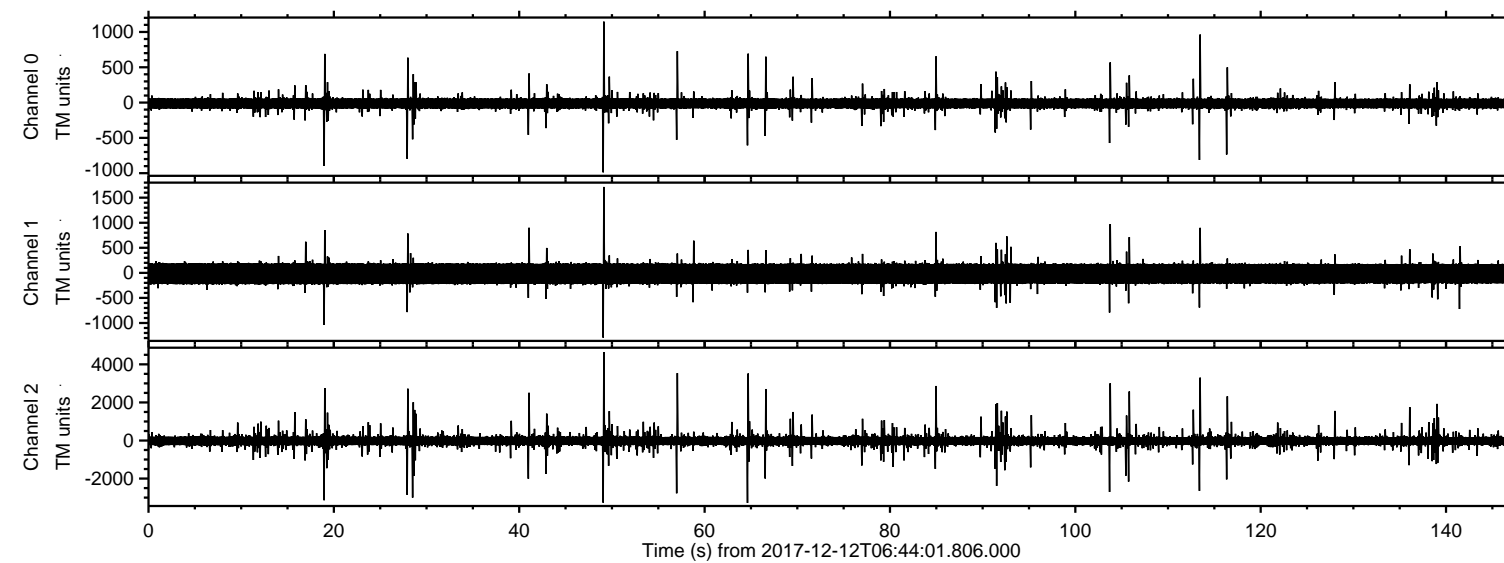
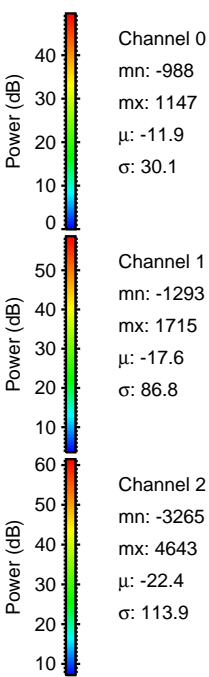
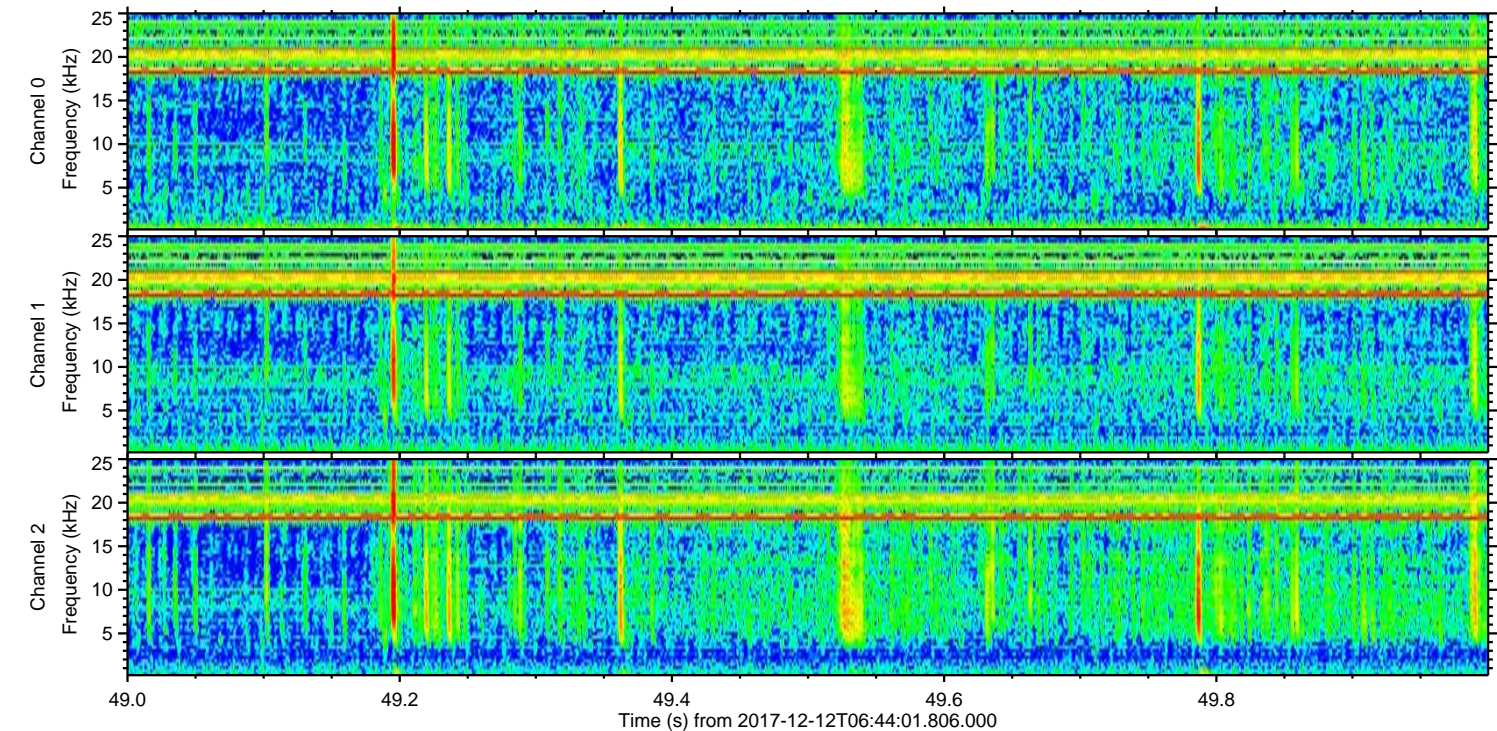
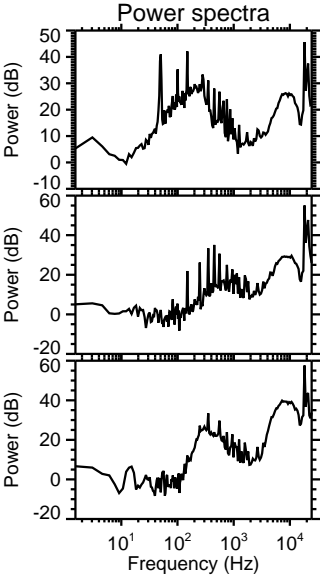
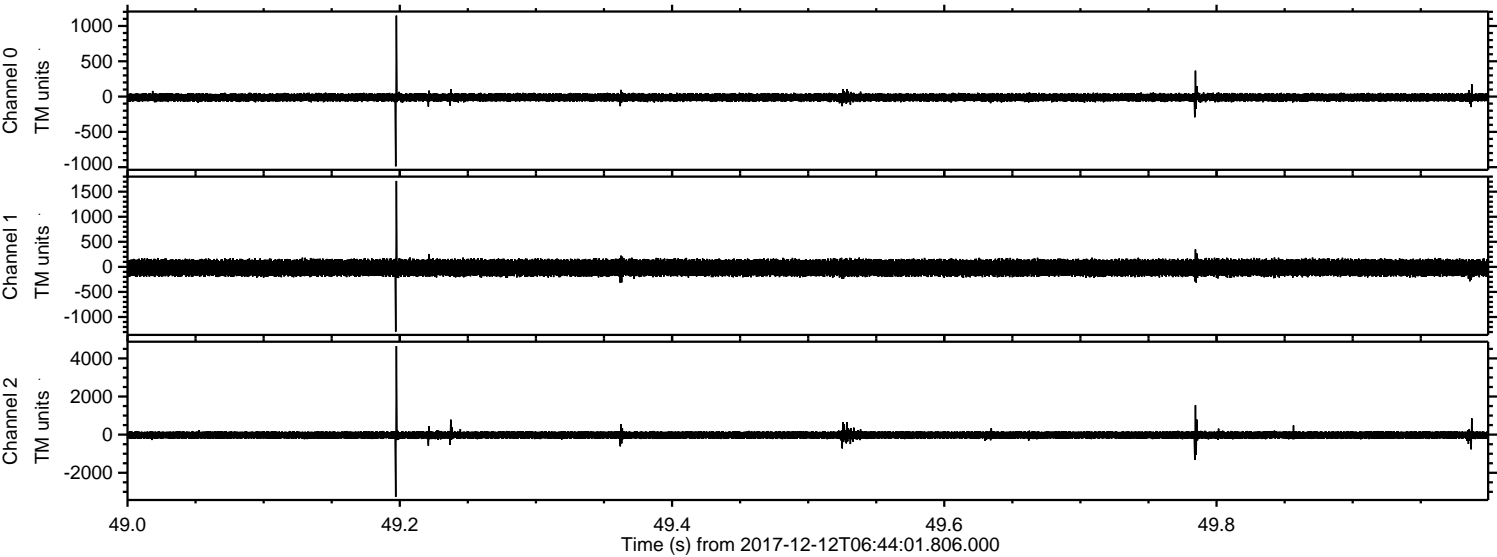

Processed Tue Dec 12 07:51:37 2017 by ELM ver.2012-10-06 from 001__elm20171212_064400__dat00.bin

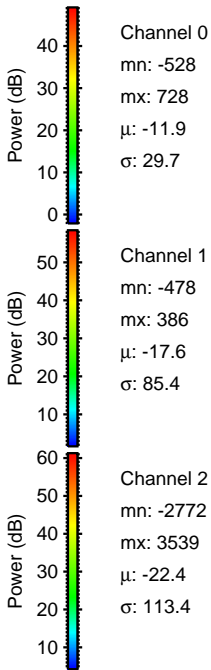
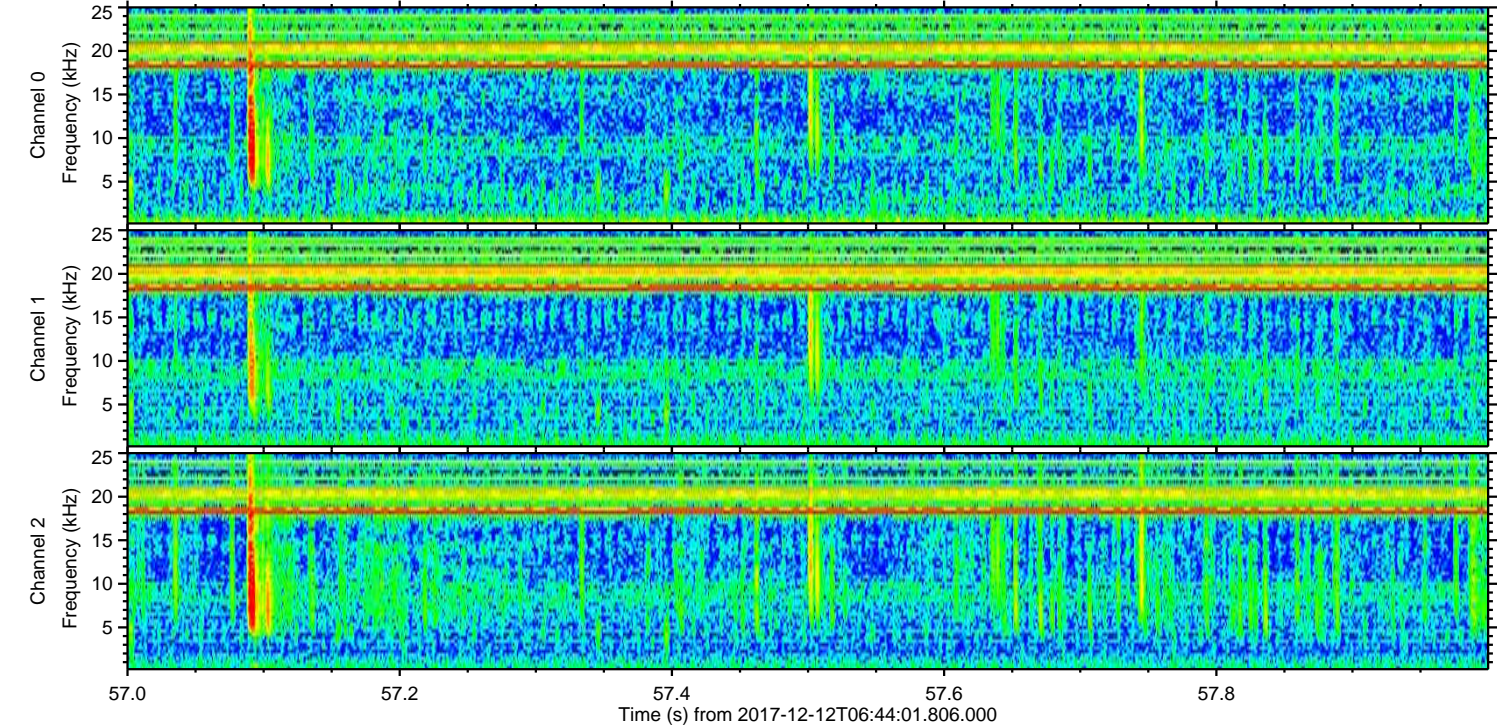
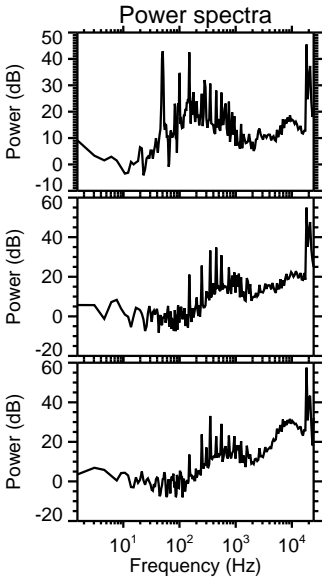
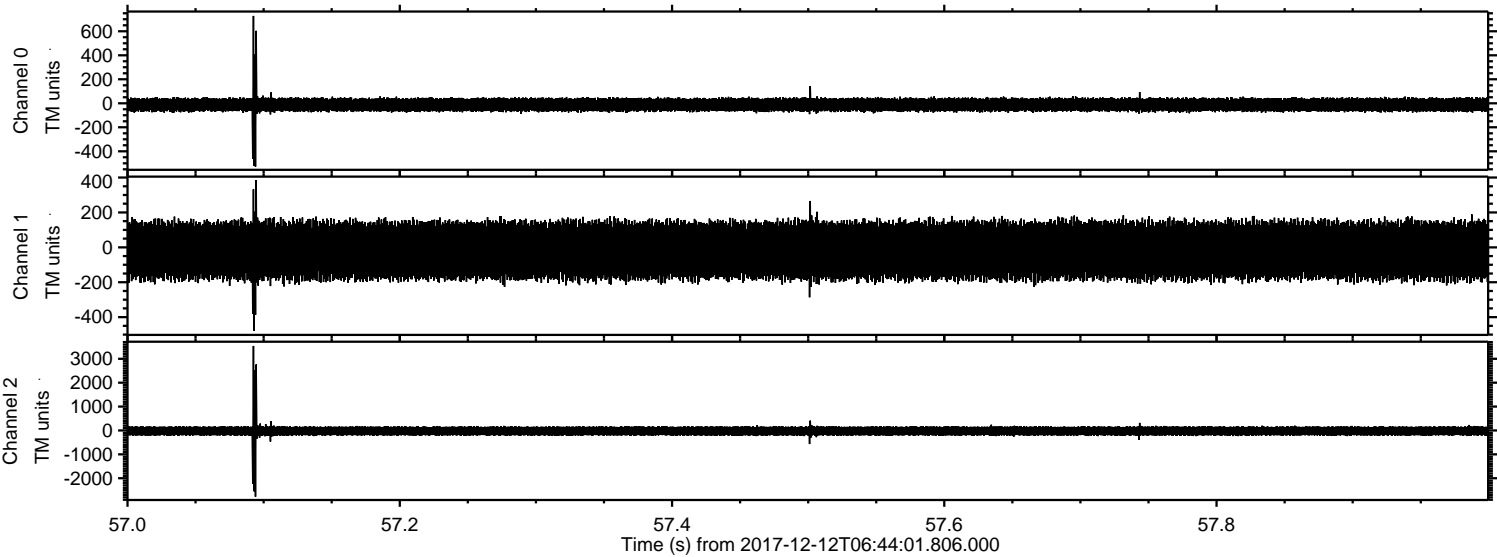

Processed Tue Dec 12 07:51:38 2017 by ELM ver.2012-10-06 from 001__elm20171212_064400__dat00.bin

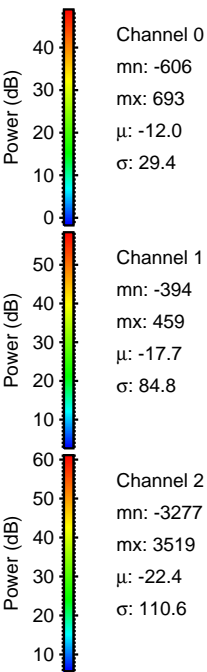
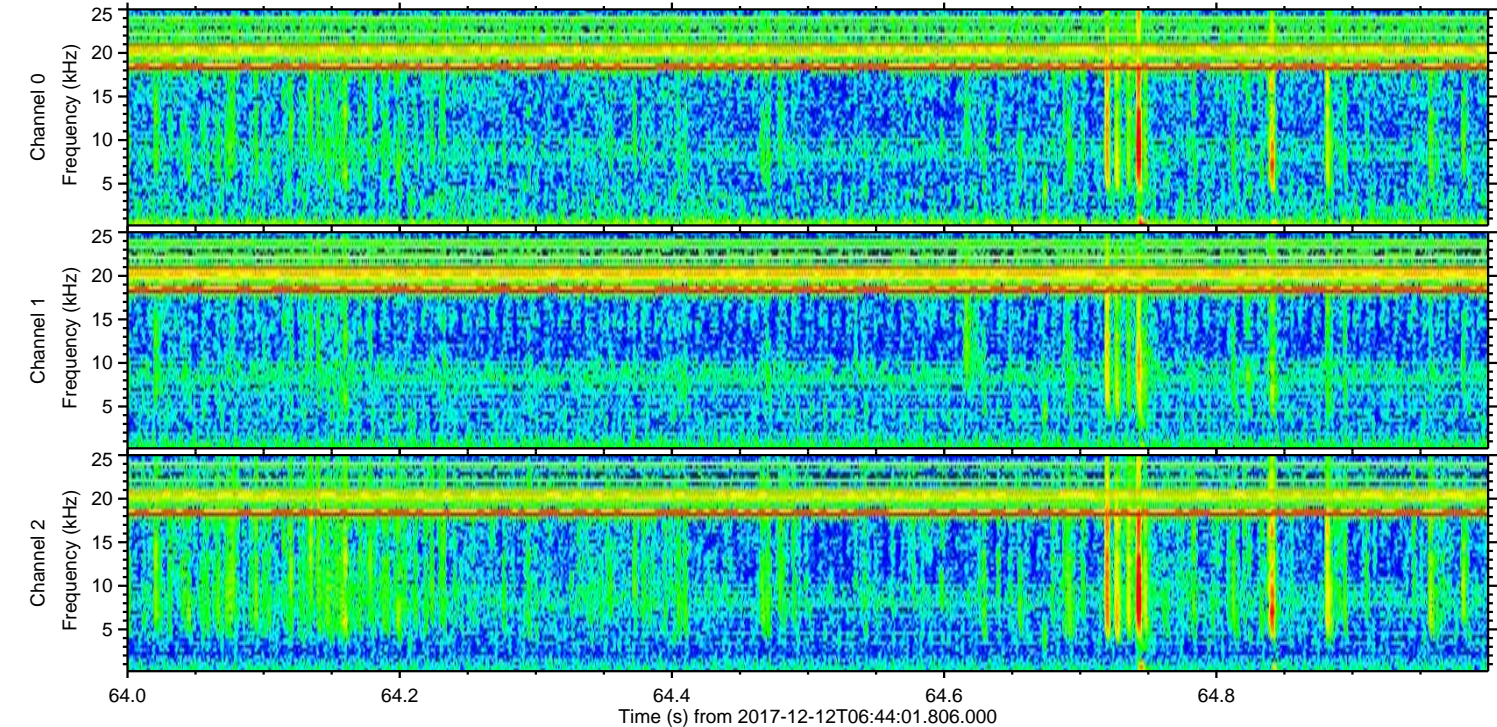
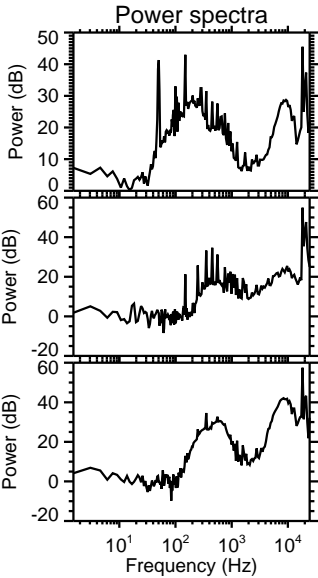
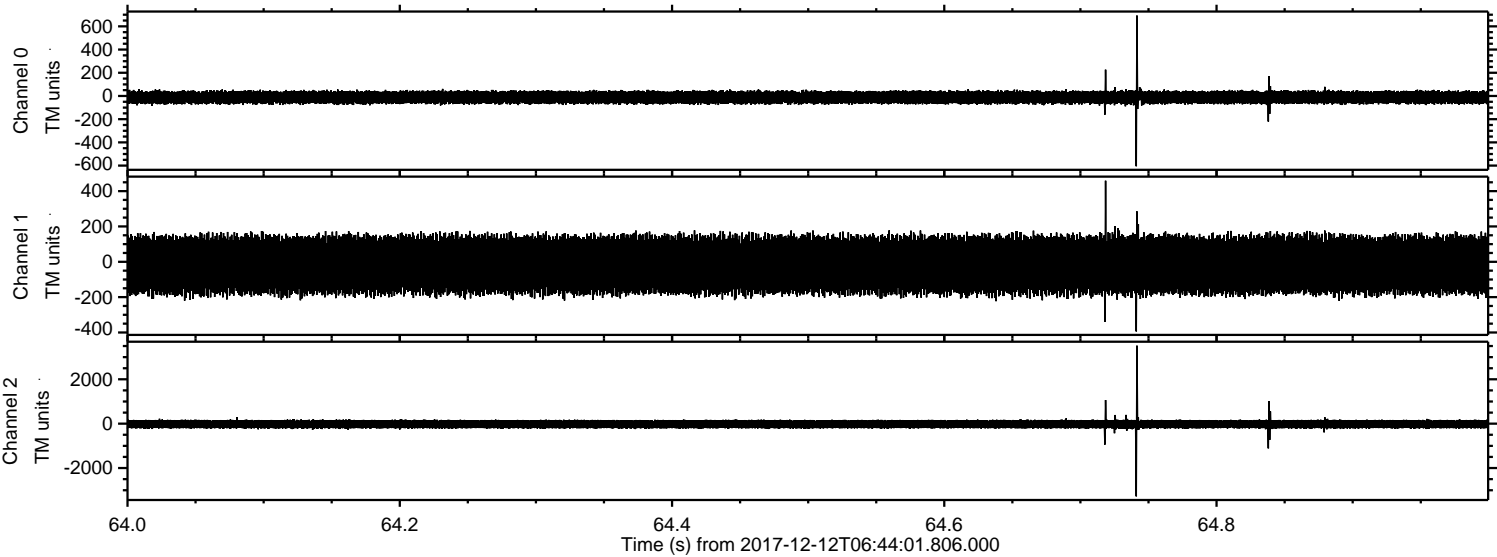

ELMAVAN 3D WAVEFORMS (Measured data sampled at 50 kHz) 51000 packets of 144 samples from 2017-12-12T06:44:01.806.000. Part 114/147

Processed Tue Dec 12 07:51:40 2017 by ELM ver.2012-10-06 from 001__elm20171212_064400__dat00.bin

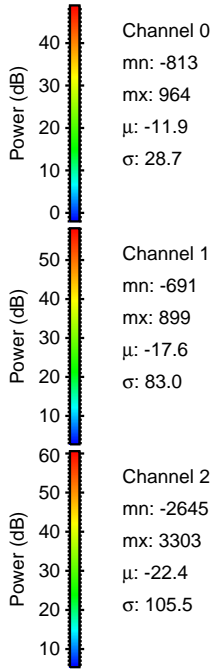
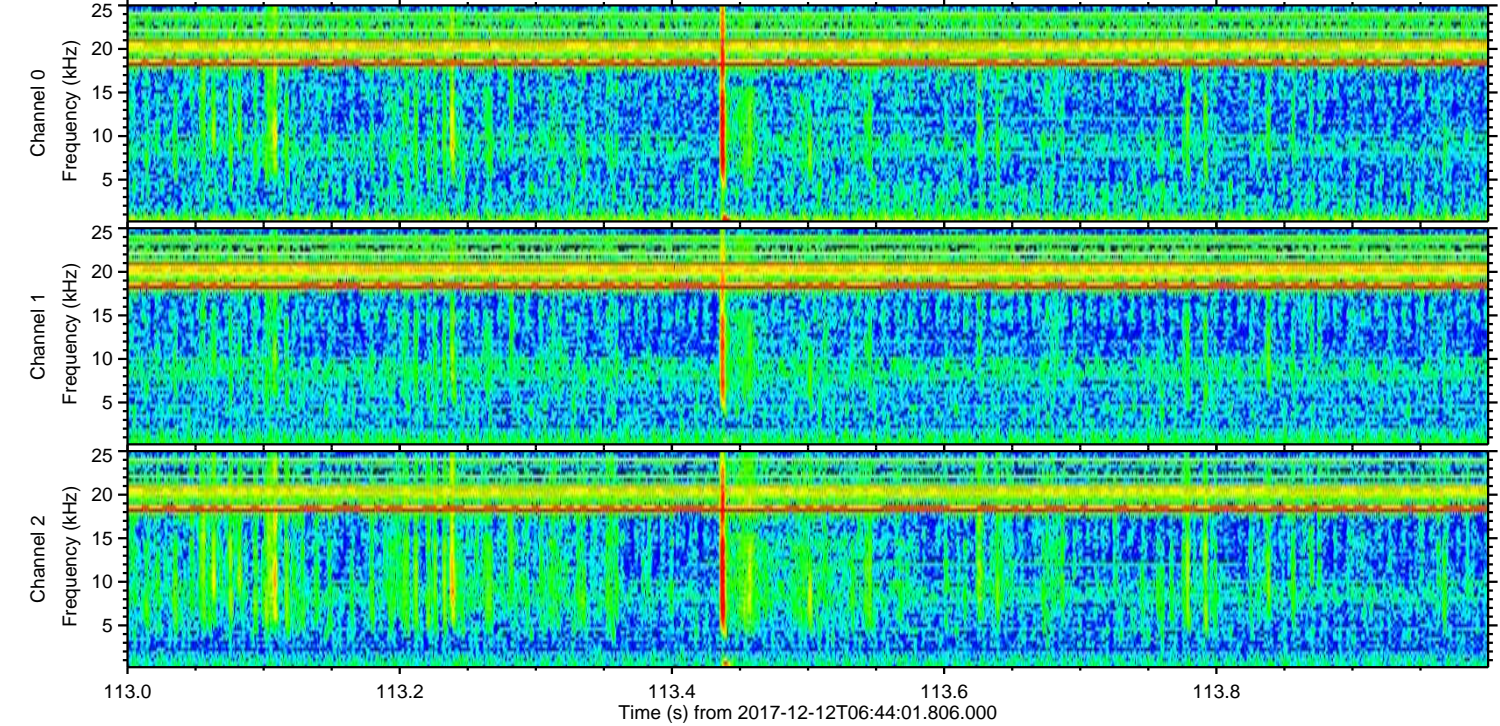
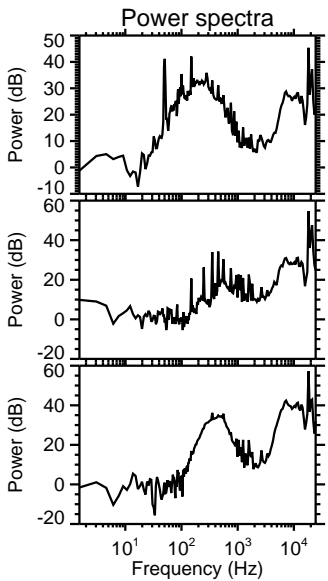
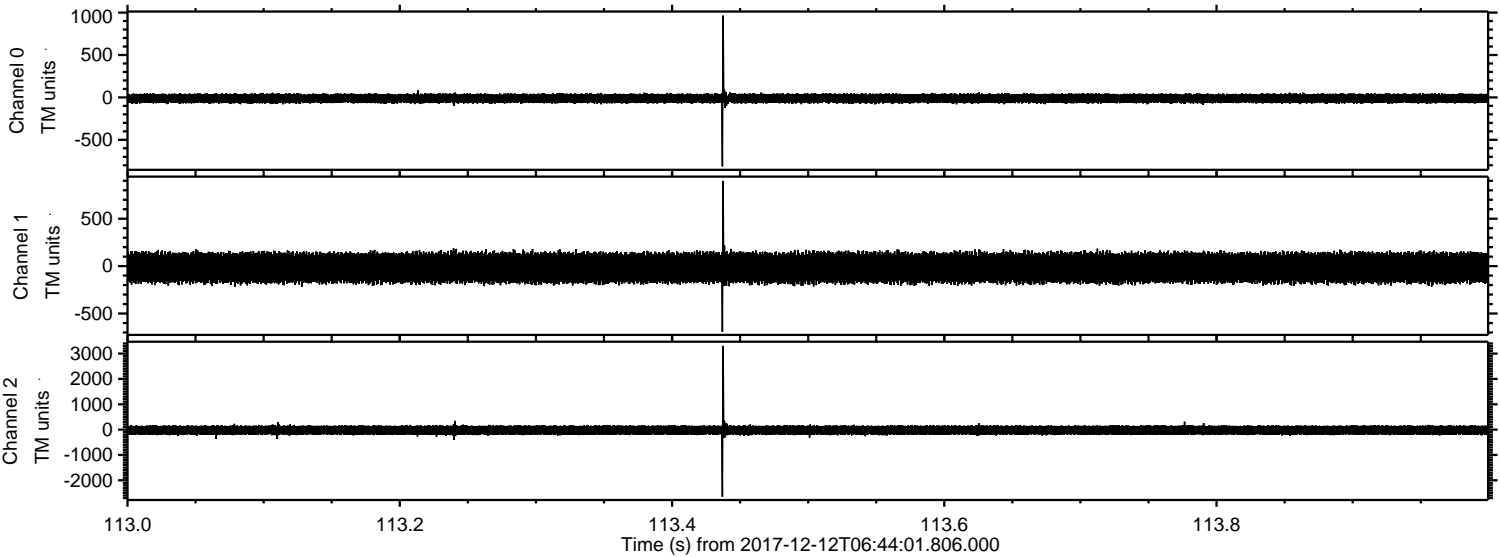

Processed Tue Dec 12 07:51:40 2017 by ELM ver.2012-10-06 from 001__elm20171212_064400__dat00.bin

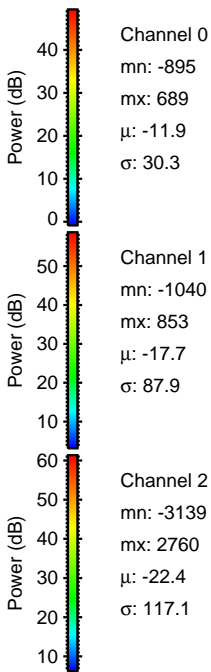
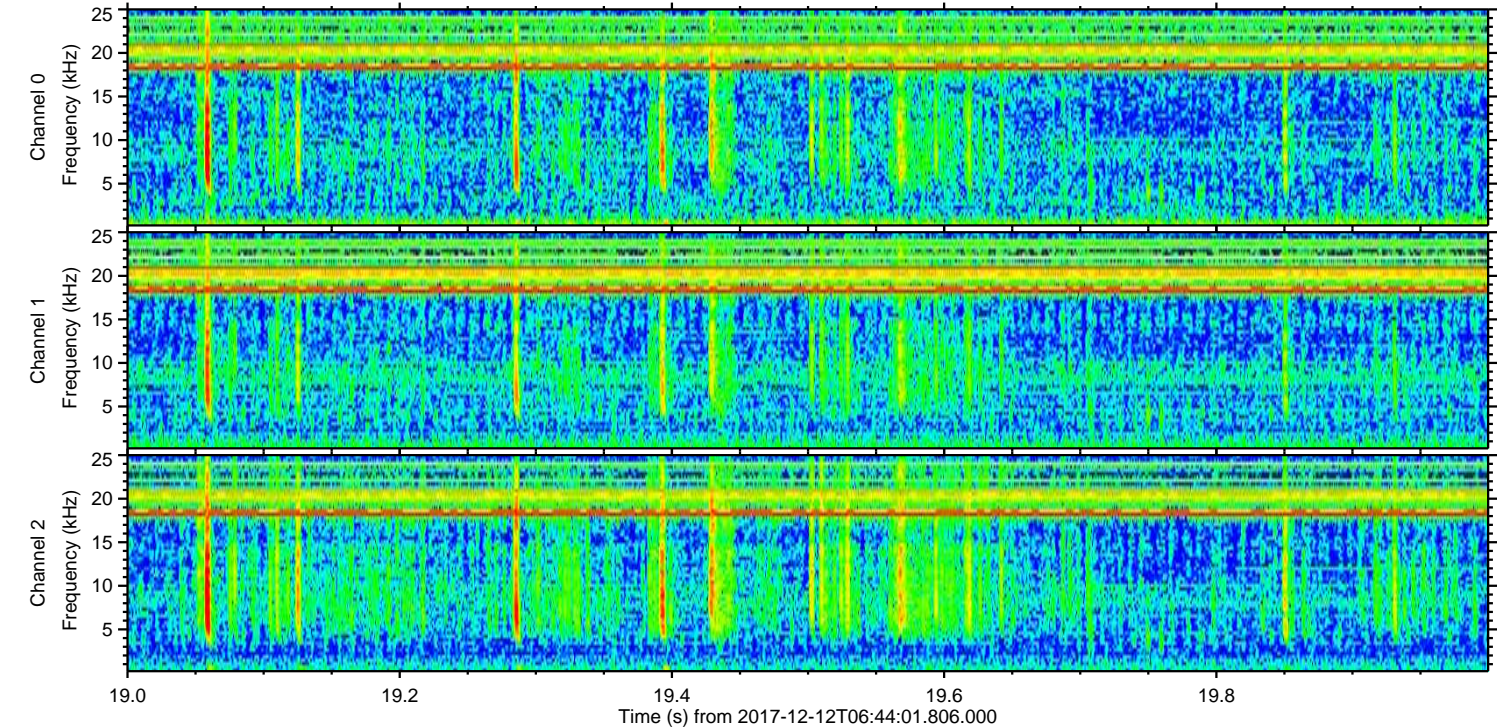
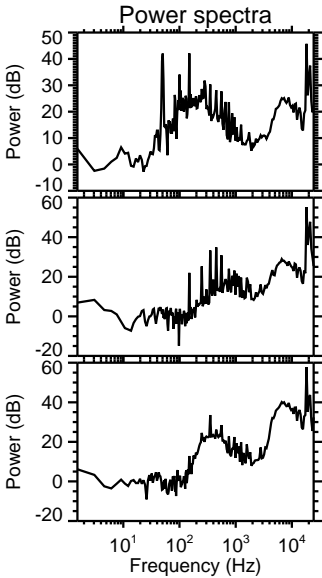
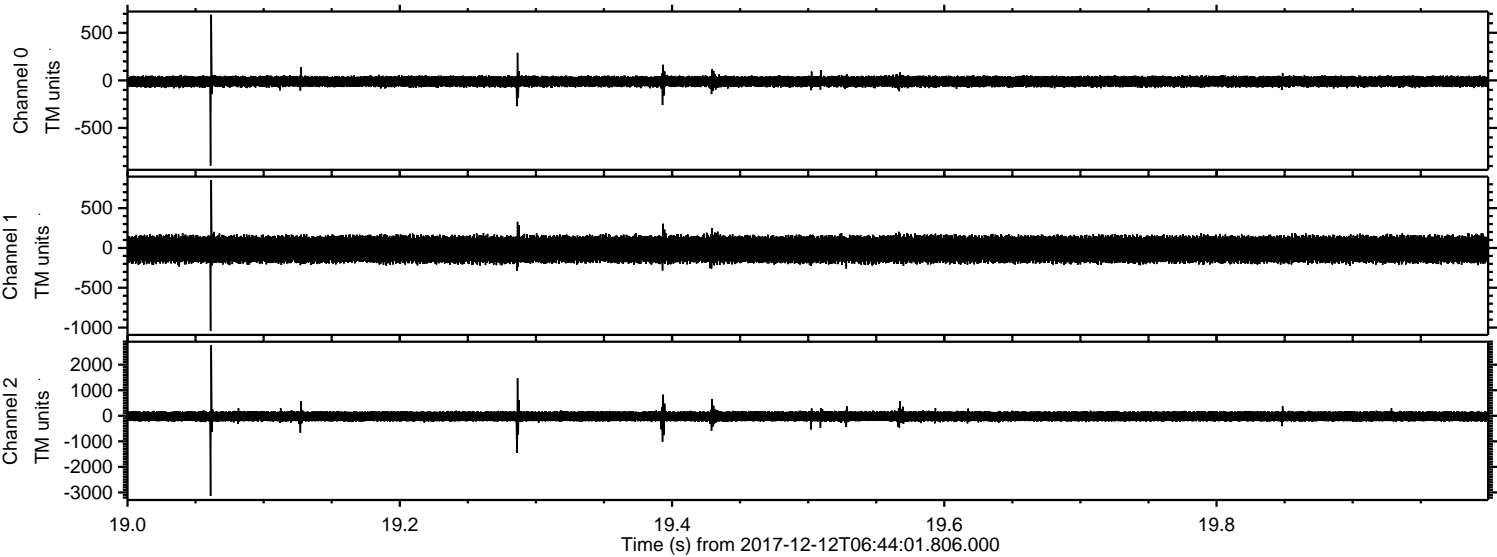

ELMAVAN 3D WAVEFORMS (Measured data sampled at 50 kHz) 51000 packets of 144 samples from 2017-12-12T06:44:01.806.000. Part 104/147

Processed Tue Dec 12 07:51:41 2017 by ELM ver.2012-10-06 from 001__elm20171212_064400__dat00.bin

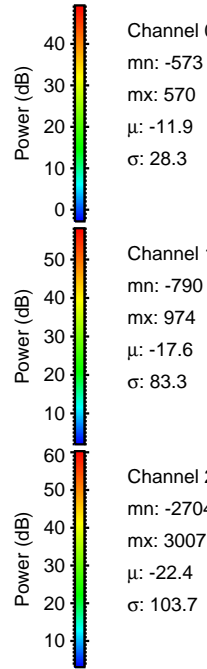
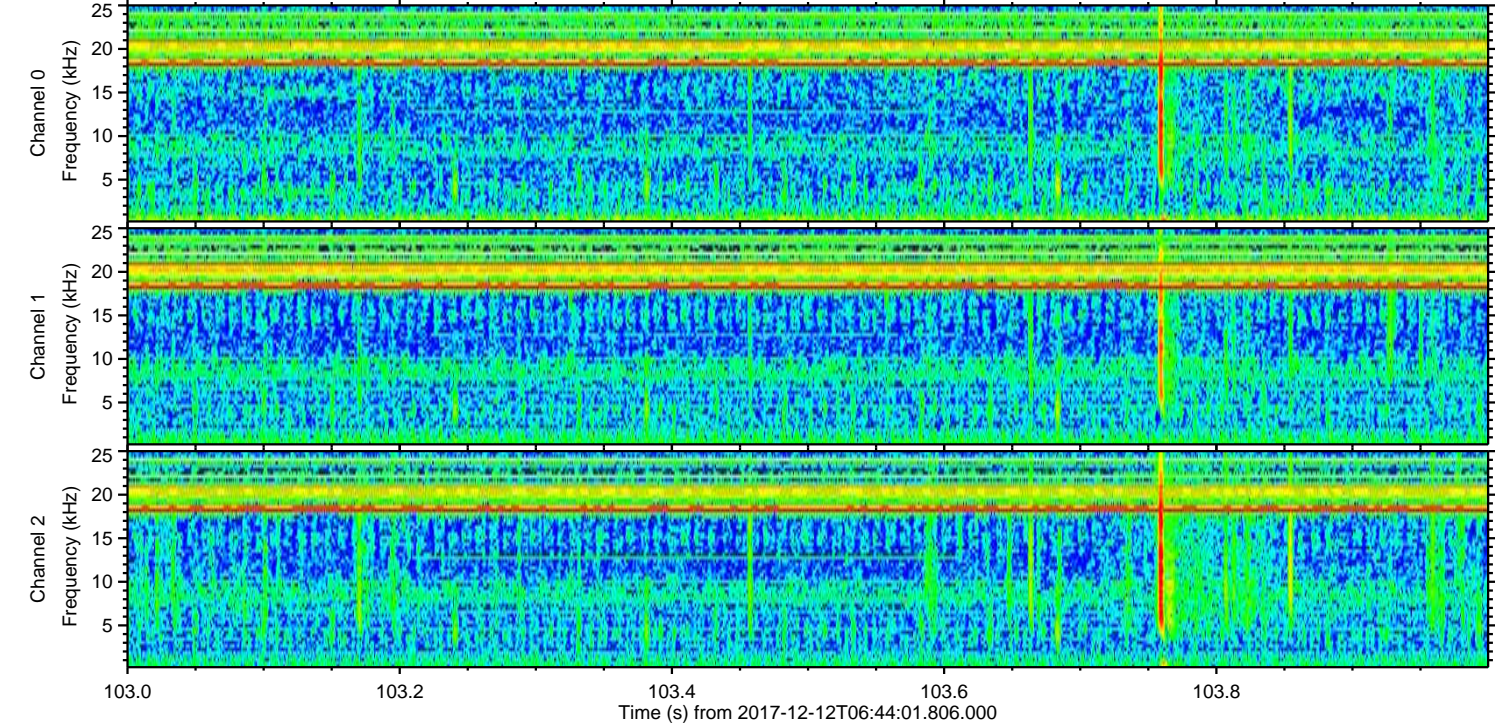
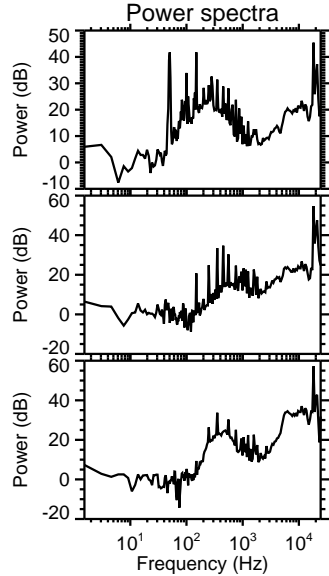
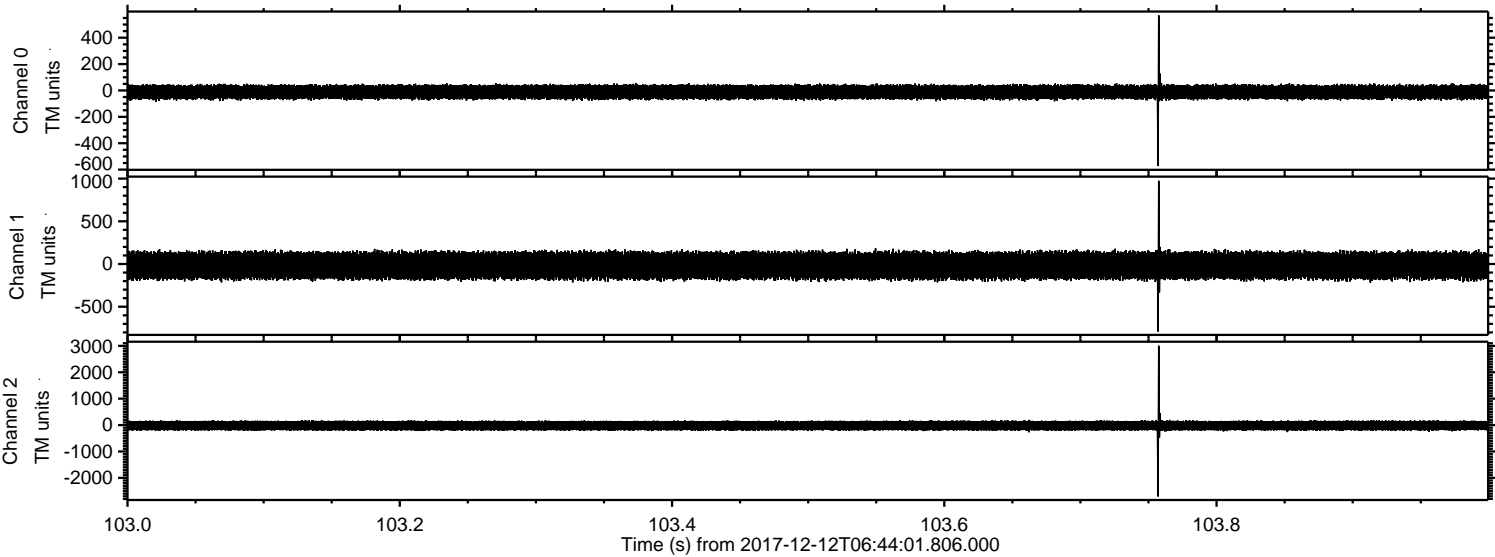

Channel 0
mn: -573
mx: 570
 μ : -11.9
 σ : 28.3

Channel 1
mn: -790
mx: 974
 μ : -17.6
 σ : 83.3

Channel 2
mn: -2704
mx: 3007
 μ : -22.4
 σ : 103.7

Processed Tue Dec 12 07:51:42 2017 by ELM ver.2012-10-06 from 001__elm20171212_064400__dat00.bin

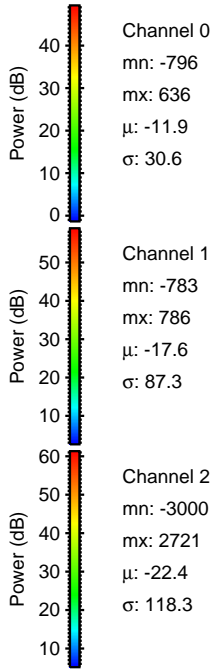
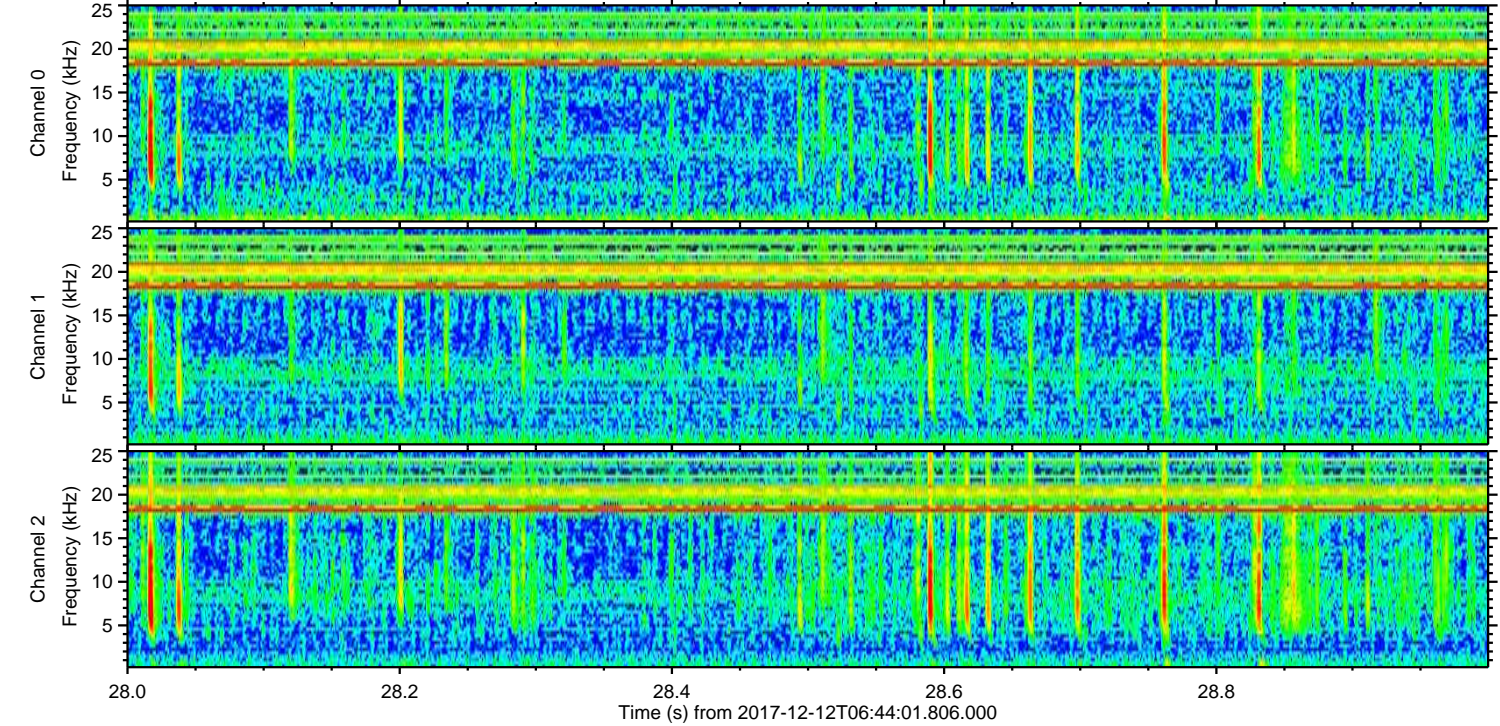
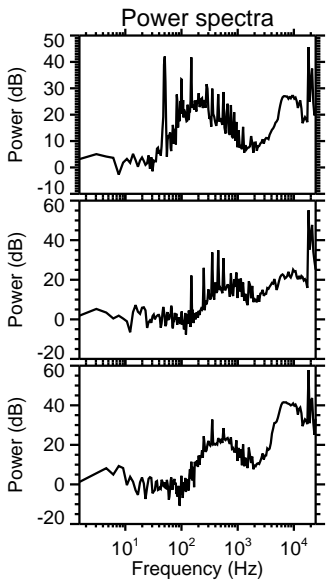
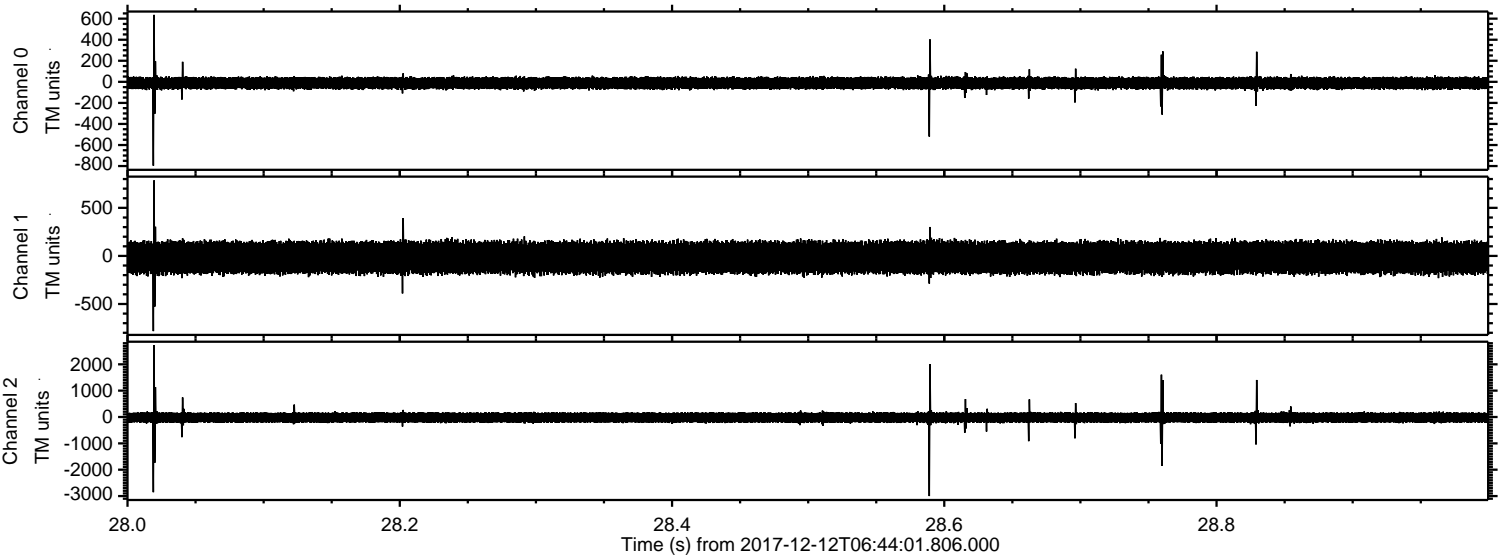

Processed Tue Dec 12 07:51:43 2017 by ELM ver.2012-10-06 from 001__elm20171212_064400__dat00.bin

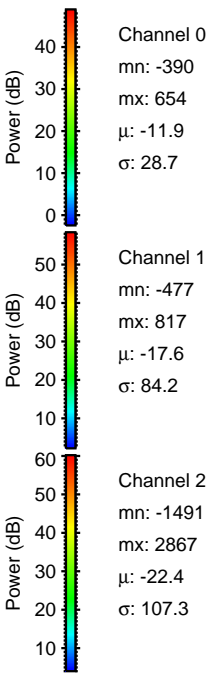
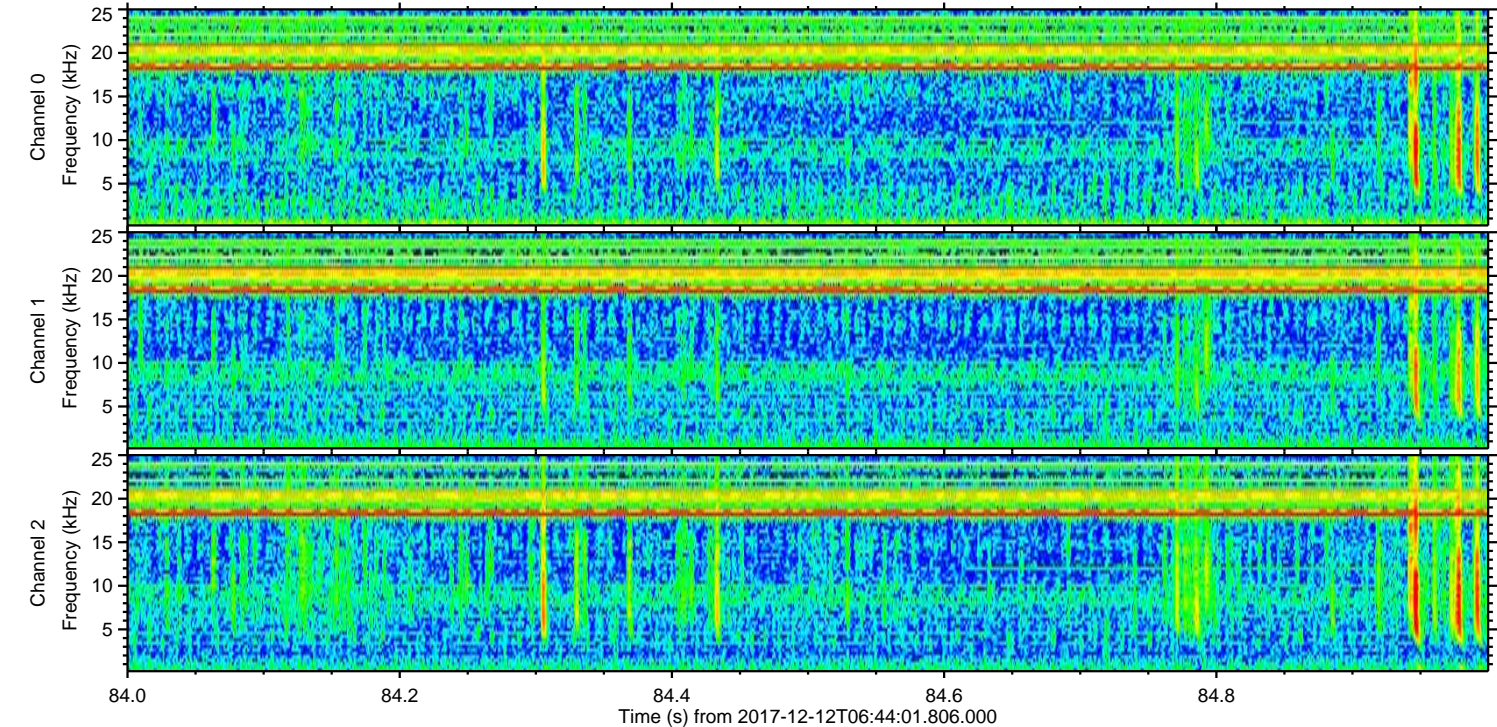
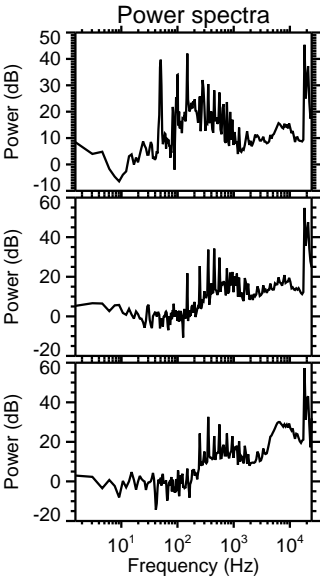
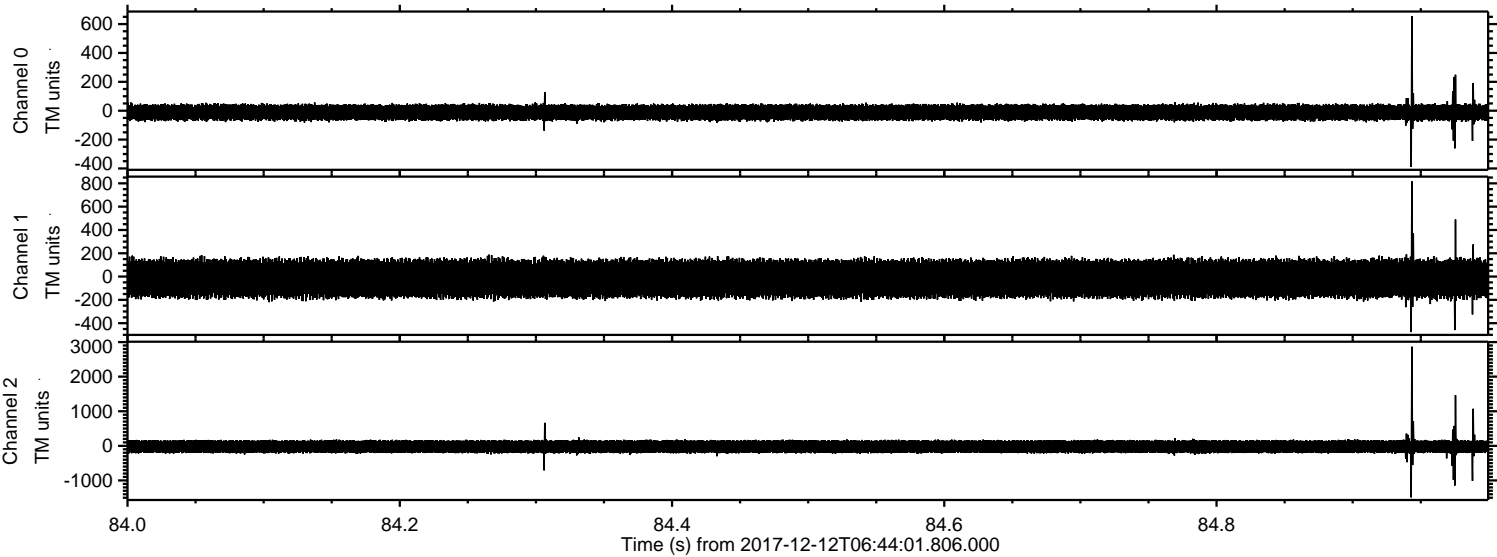

Processed Tue Dec 12 07:51:43 2017 by ELM ver.2012-10-06 from 001__elm20171212_064400__dat00.bin

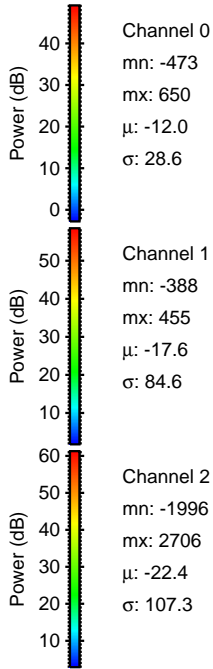
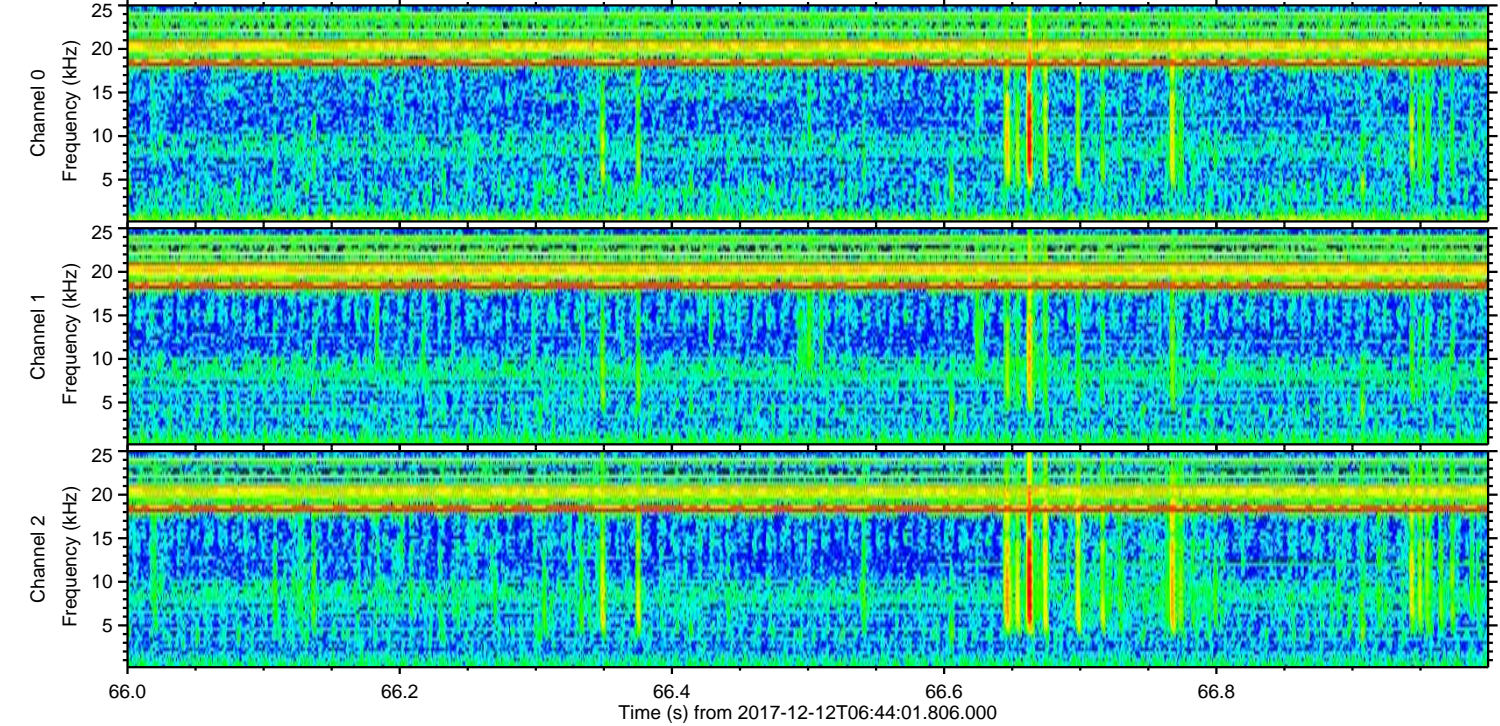
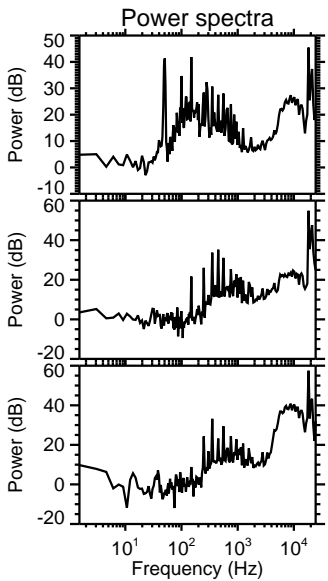
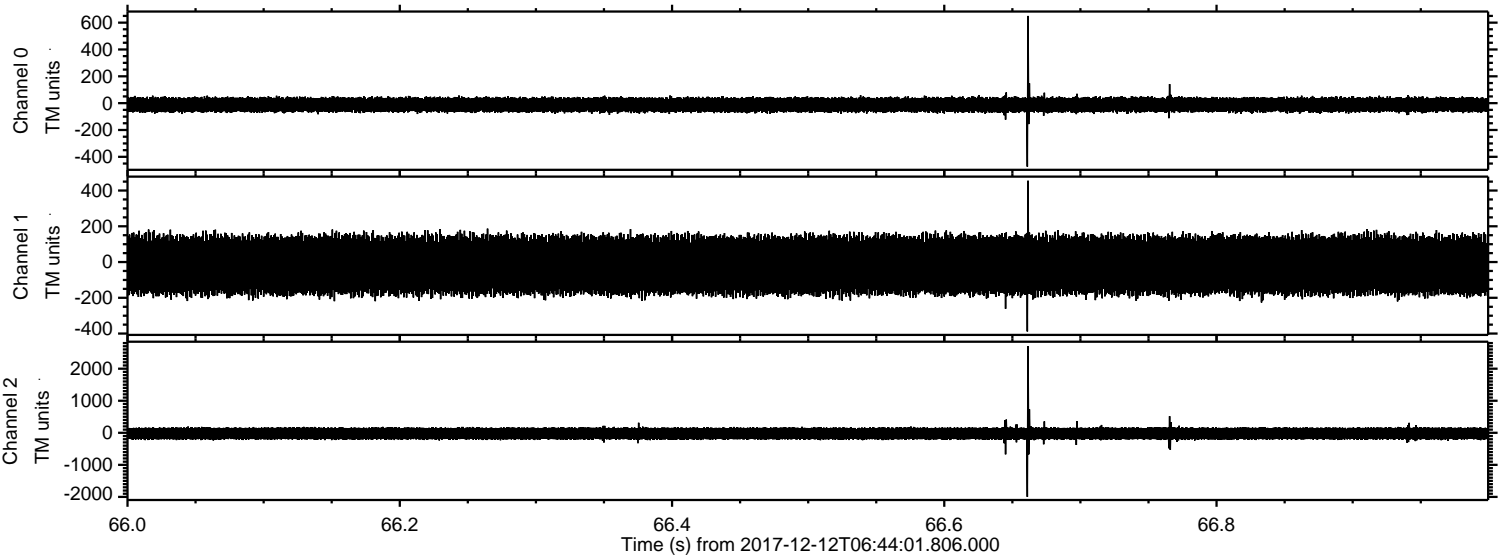

Channel 0
mn: -473
mx: 650
 μ : -12.0
 σ : 28.6

Channel 1
mn: -388
mx: 455
 μ : -17.6
 σ : 84.6

Channel 2
mn: -1996
mx: 2706
 μ : -22.4
 σ : 107.3

Processed Tue Dec 12 07:51:44 2017 by ELM ver.2012-10-06 from 001__elm20171212_064400__dat00.bin

