

ELMAVAN 3D WAVEFORMS (Measured data sampled at 50 kHz) 51000 packets of 144 samples from 2017-12-12T04:53:56.789.999.

Processed Tue Dec 12 06:01:48 2017 by ELM ver.2012-10-06 from 001__elm20171212_045355__dat00.bin

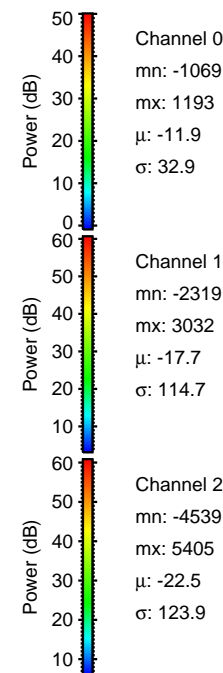

Processed Tue Dec 12 06:01:56 2017 by ELM ver.2012-10-06 from 001__elm20171212_045355__dat00.bin

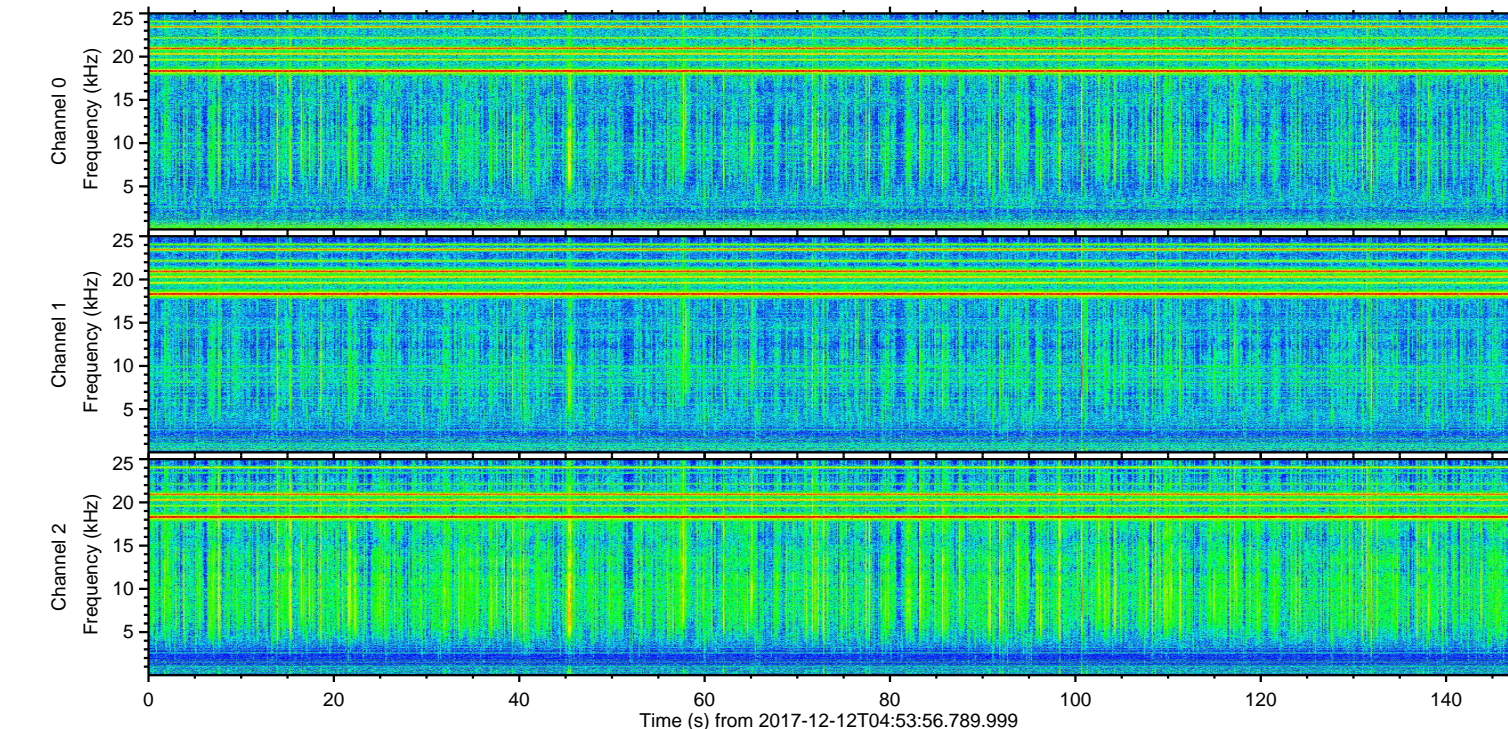
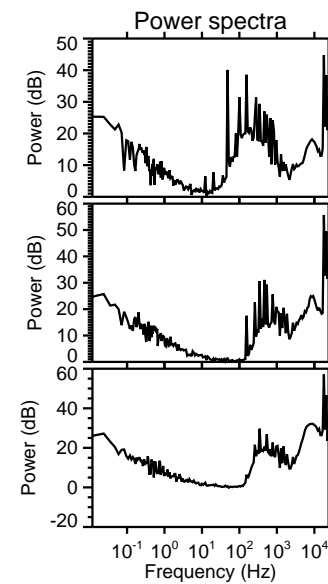
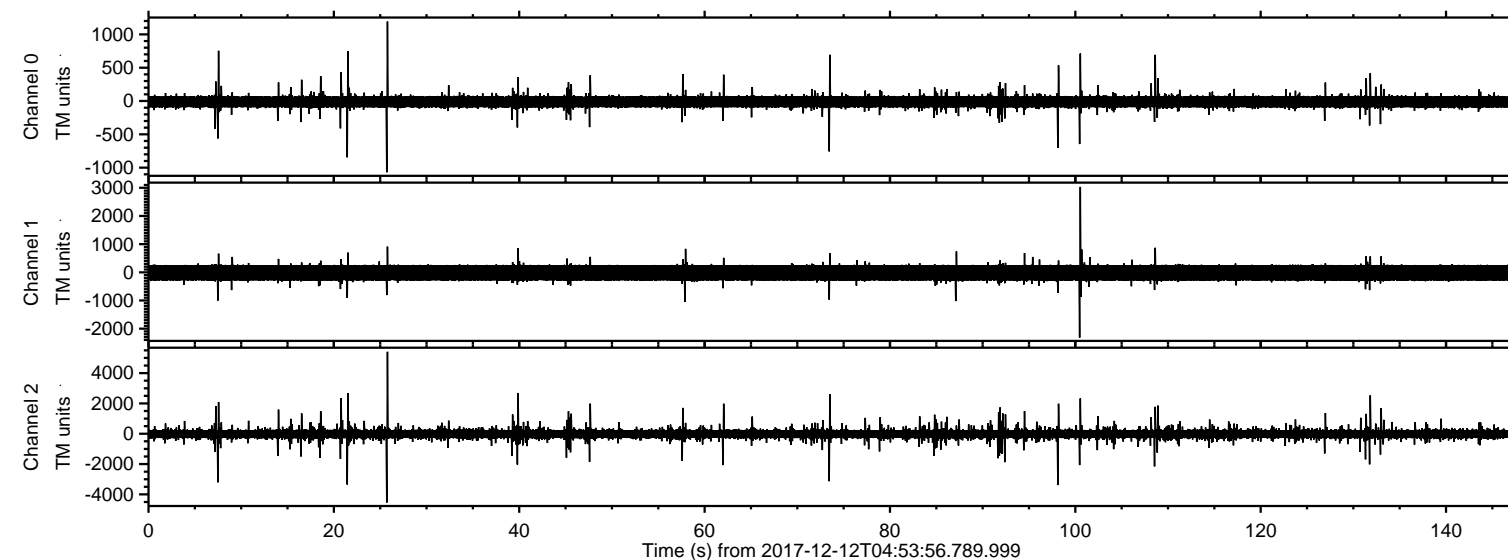
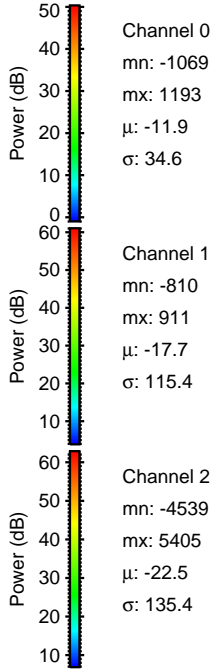
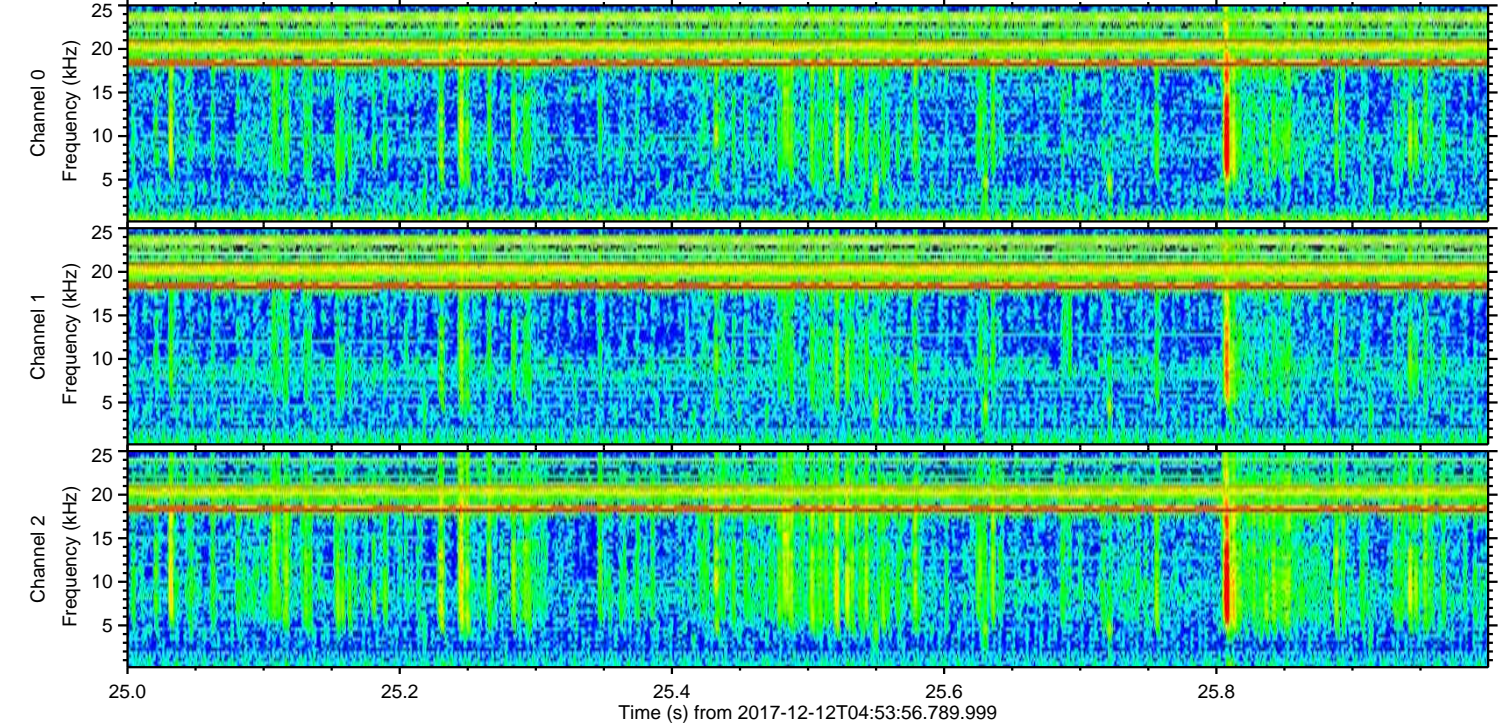
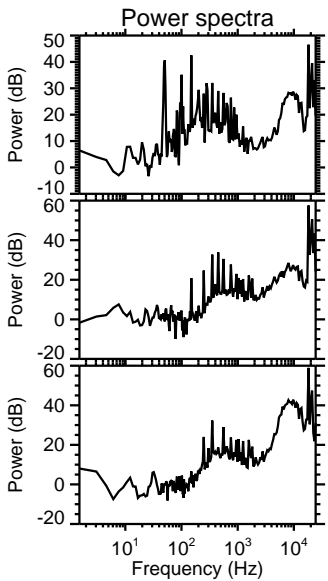
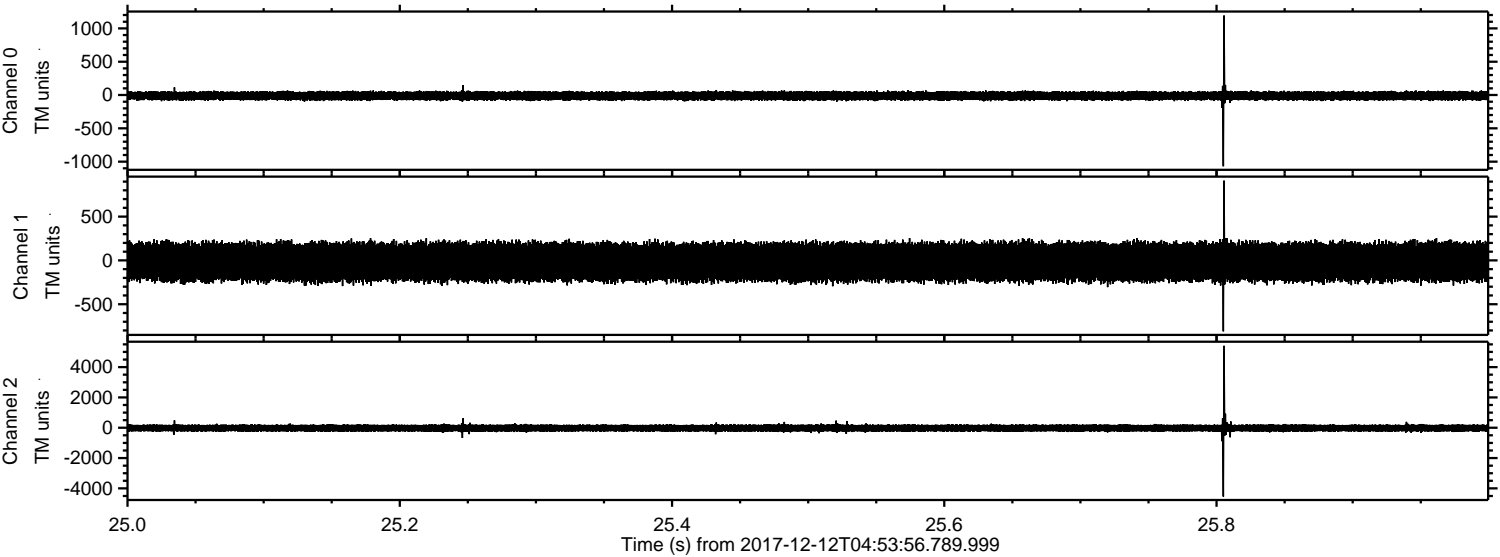

Processed Tue Dec 12 06:01:56 2017 by ELM ver.2012-10-06 from 001__elm20171212_045355__dat00.bin

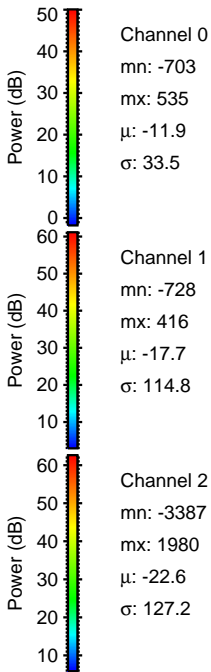
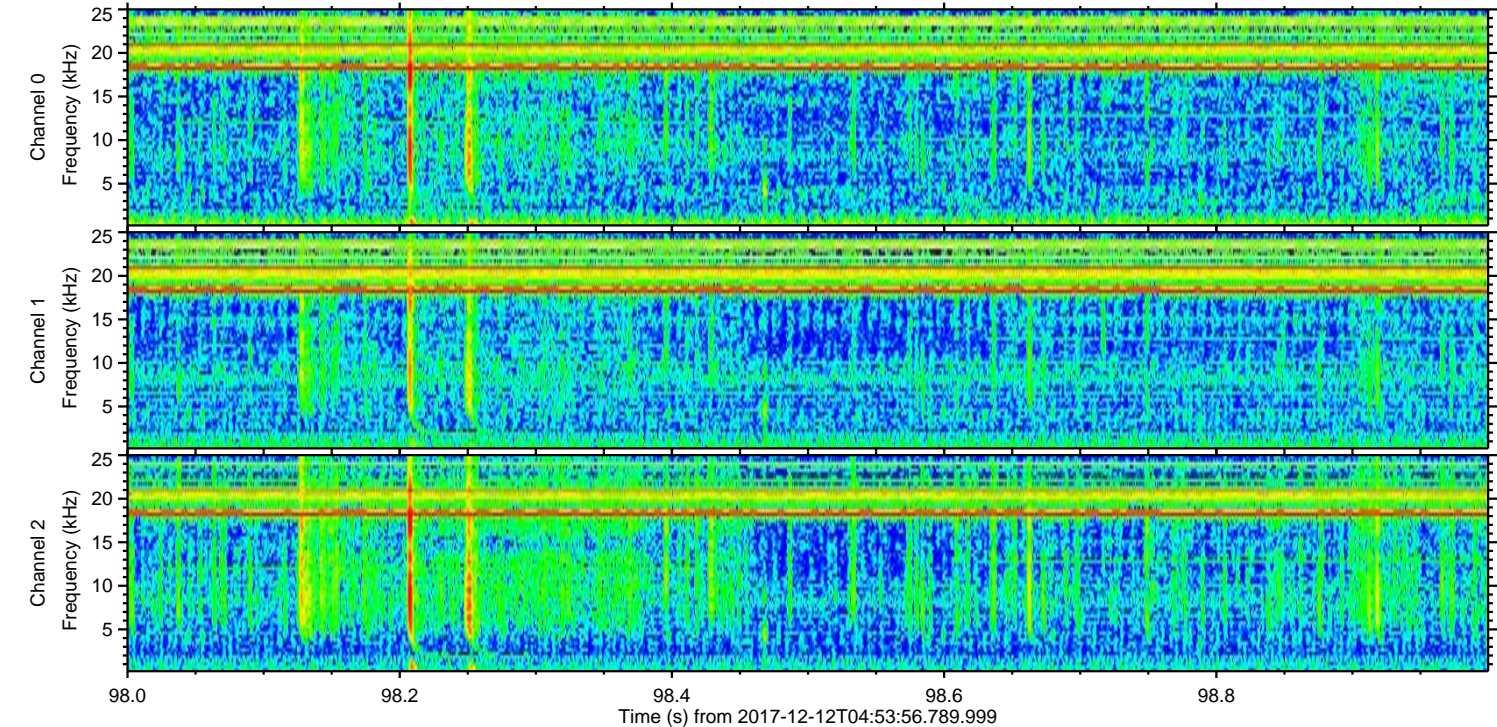
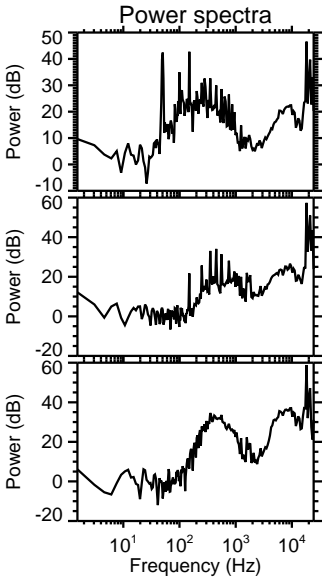
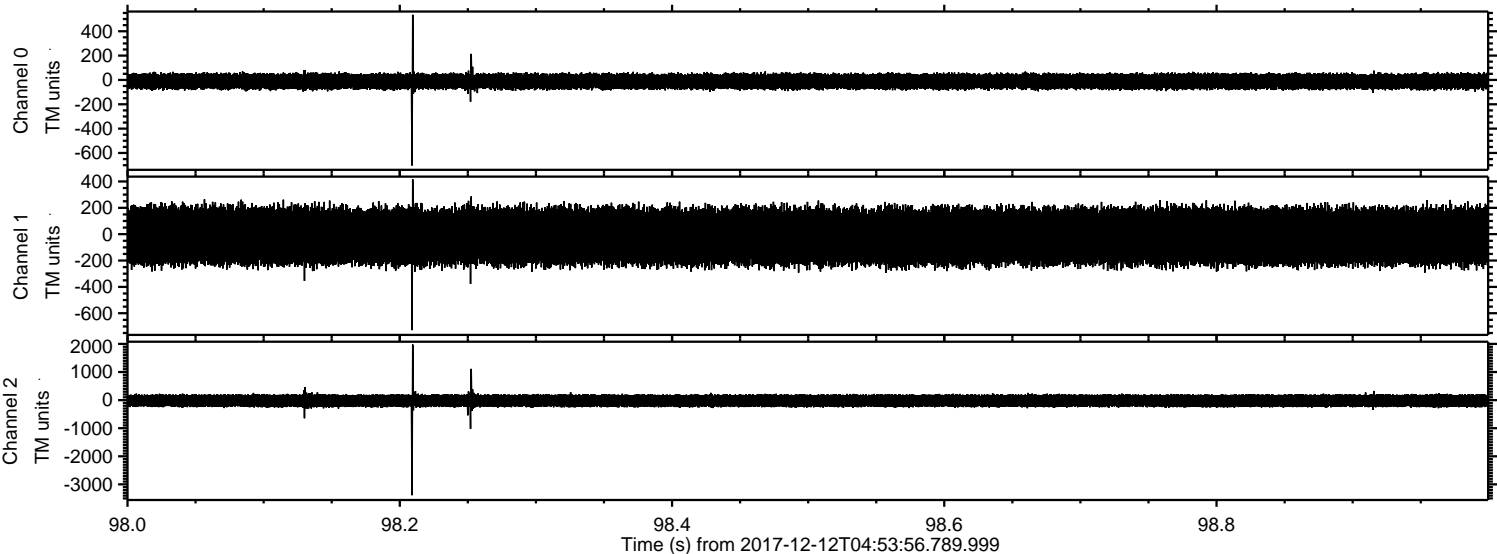

Processed Tue Dec 12 06:01:57 2017 by ELM ver.2012-10-06 from 001__elm20171212_045355__dat00.bin

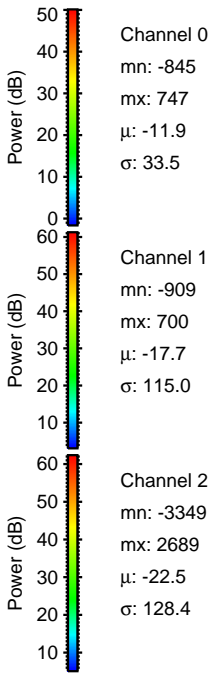
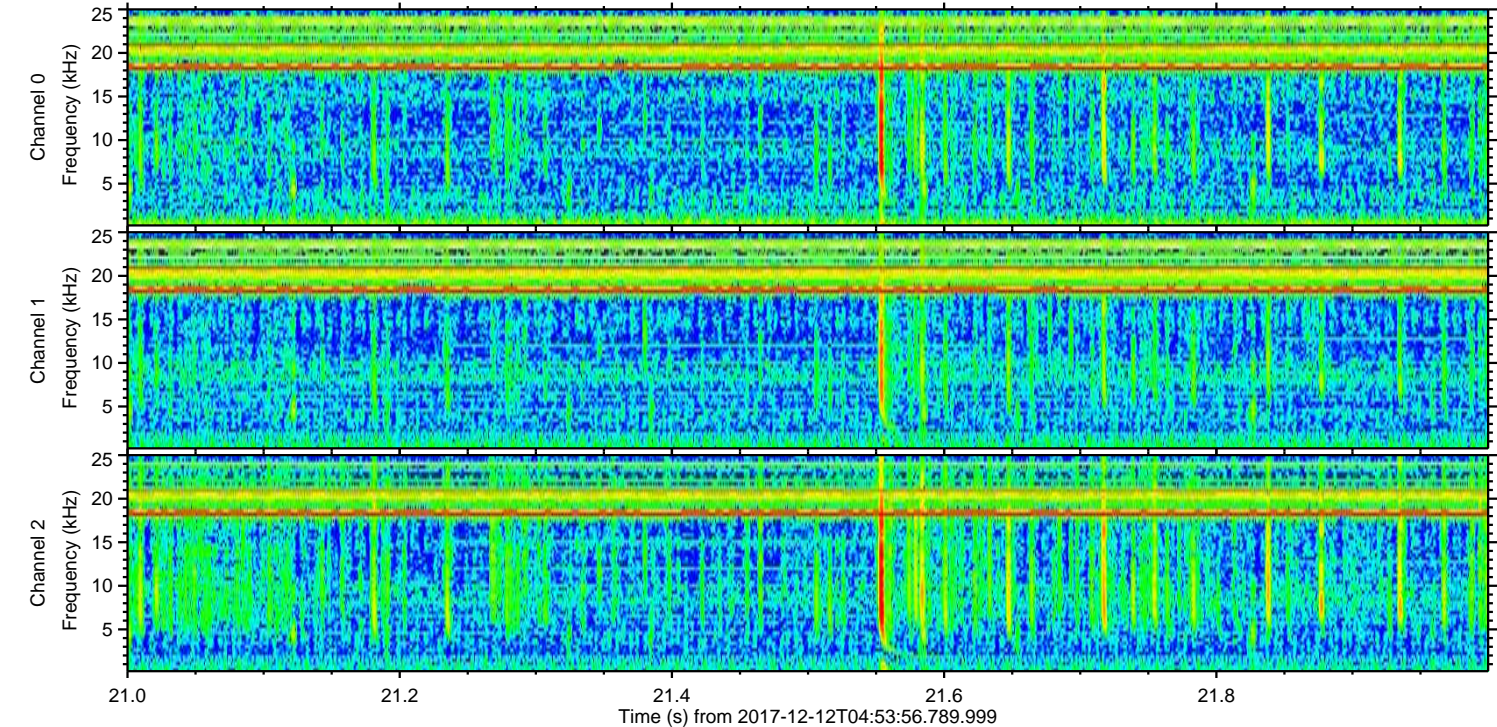
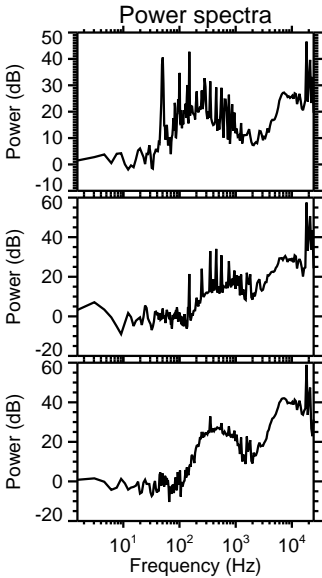
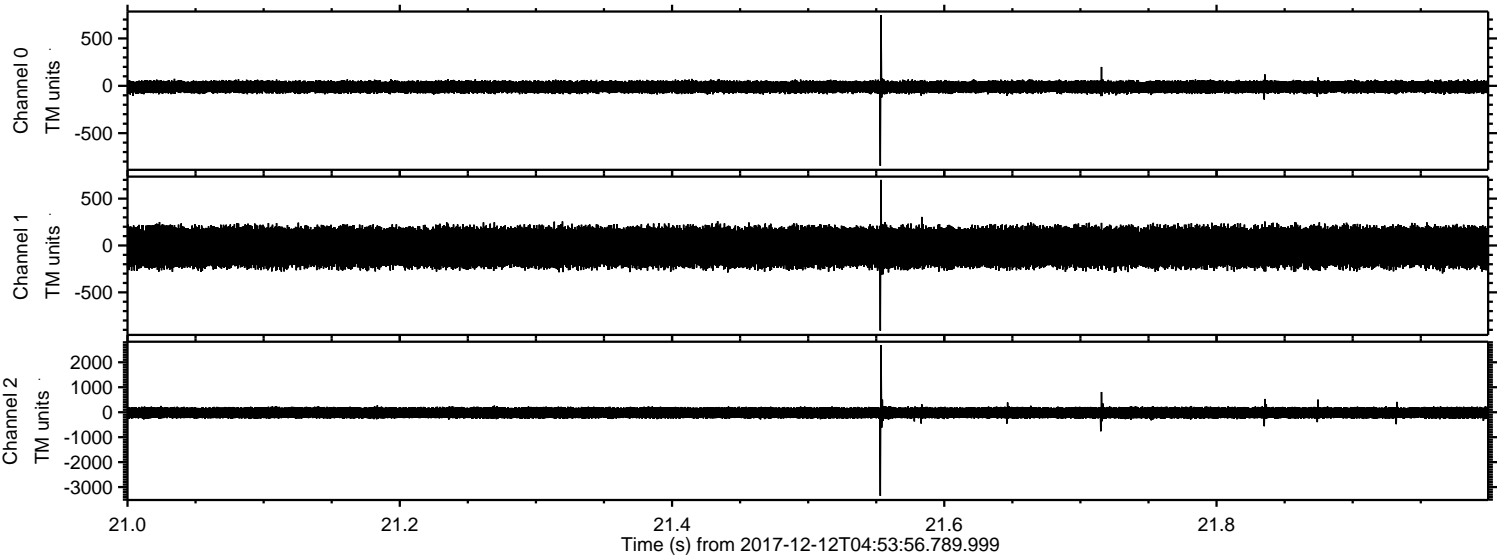

Processed Tue Dec 12 06:01:58 2017 by ELM ver.2012-10-06 from 001__elm20171212_045355__dat00.bin

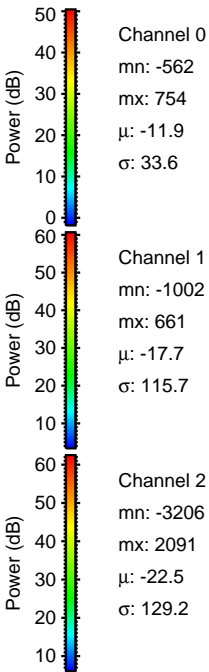
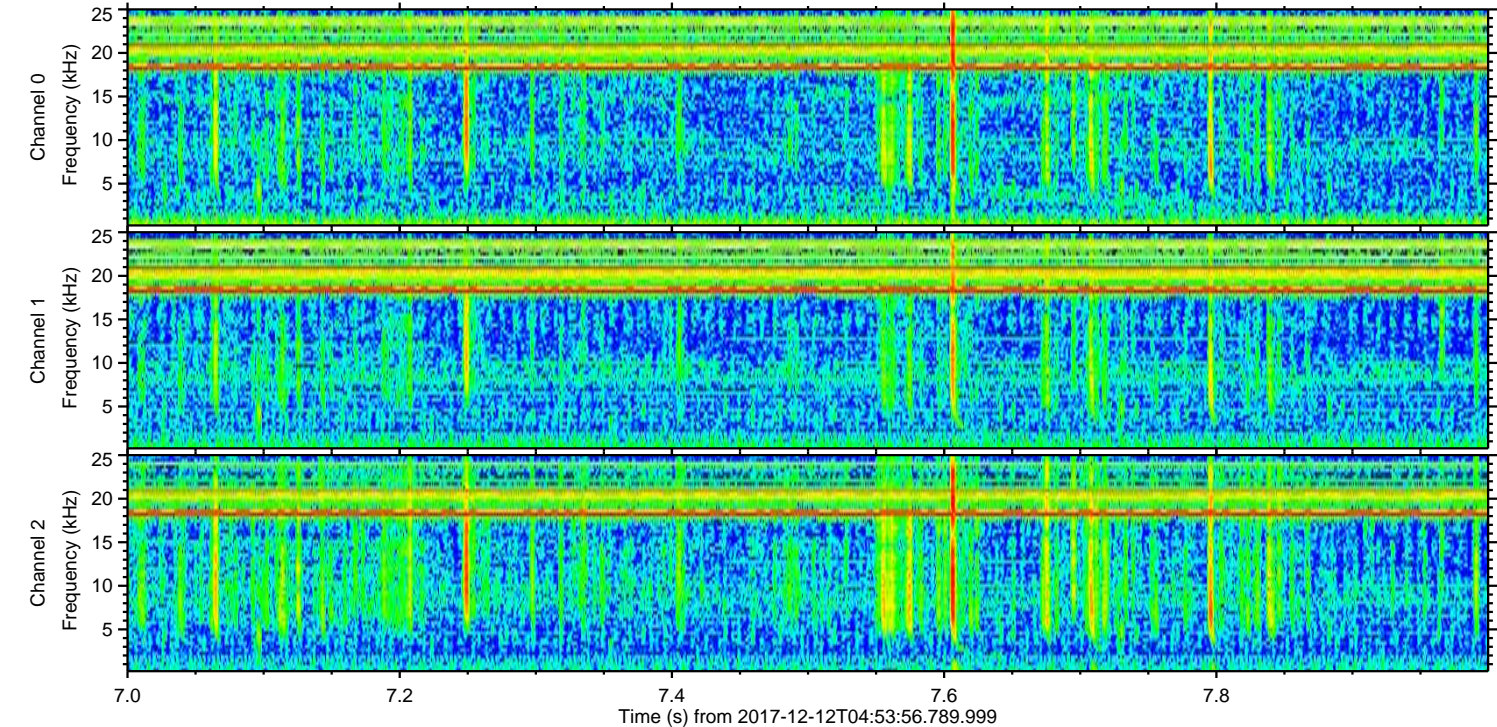
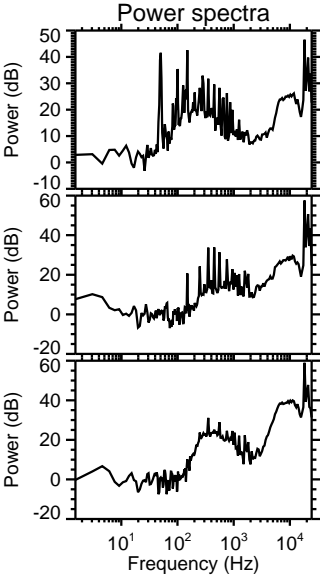
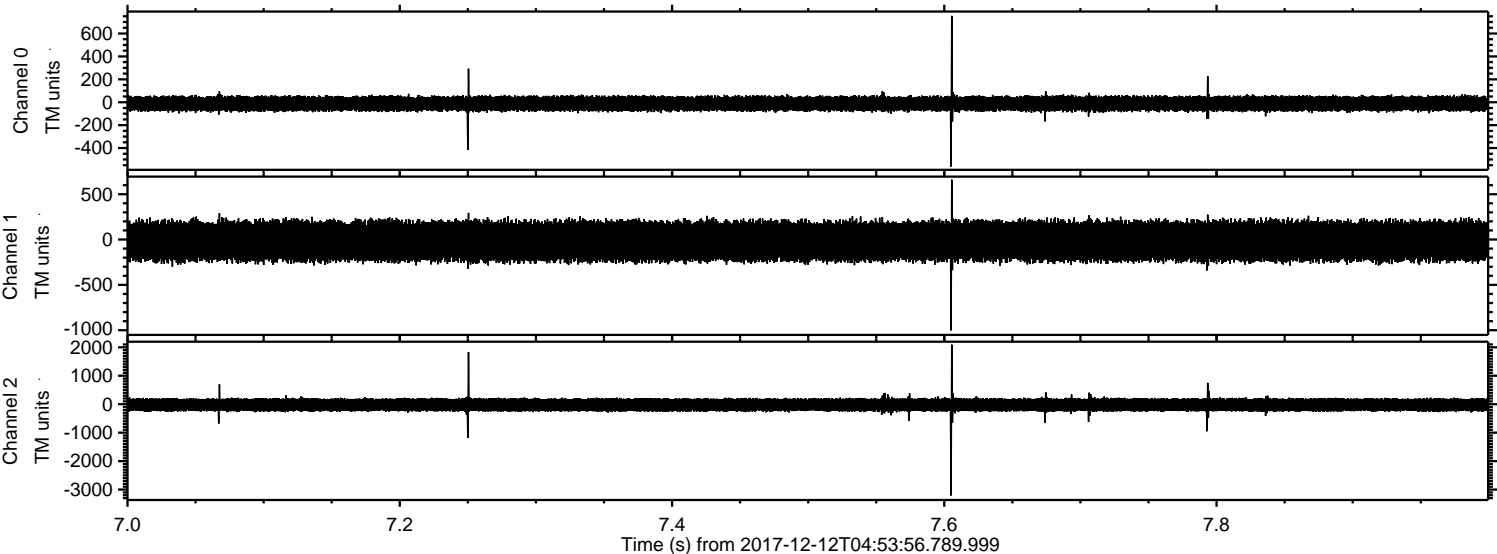

ELMAVAN 3D WAVEFORMS (Measured data sampled at 50 kHz) 51000 packets of 144 samples from 2017-12-12T04:53:56.789.999. Part 74/147

Processed Tue Dec 12 06:01:59 2017 by ELM ver.2012-10-06 from 001__elm20171212_045355__dat00.bin

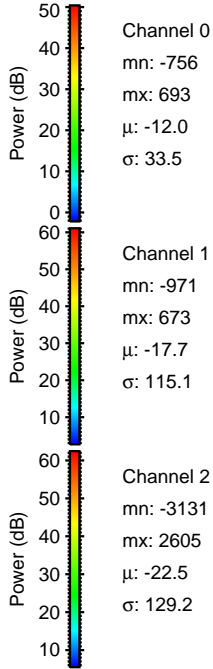
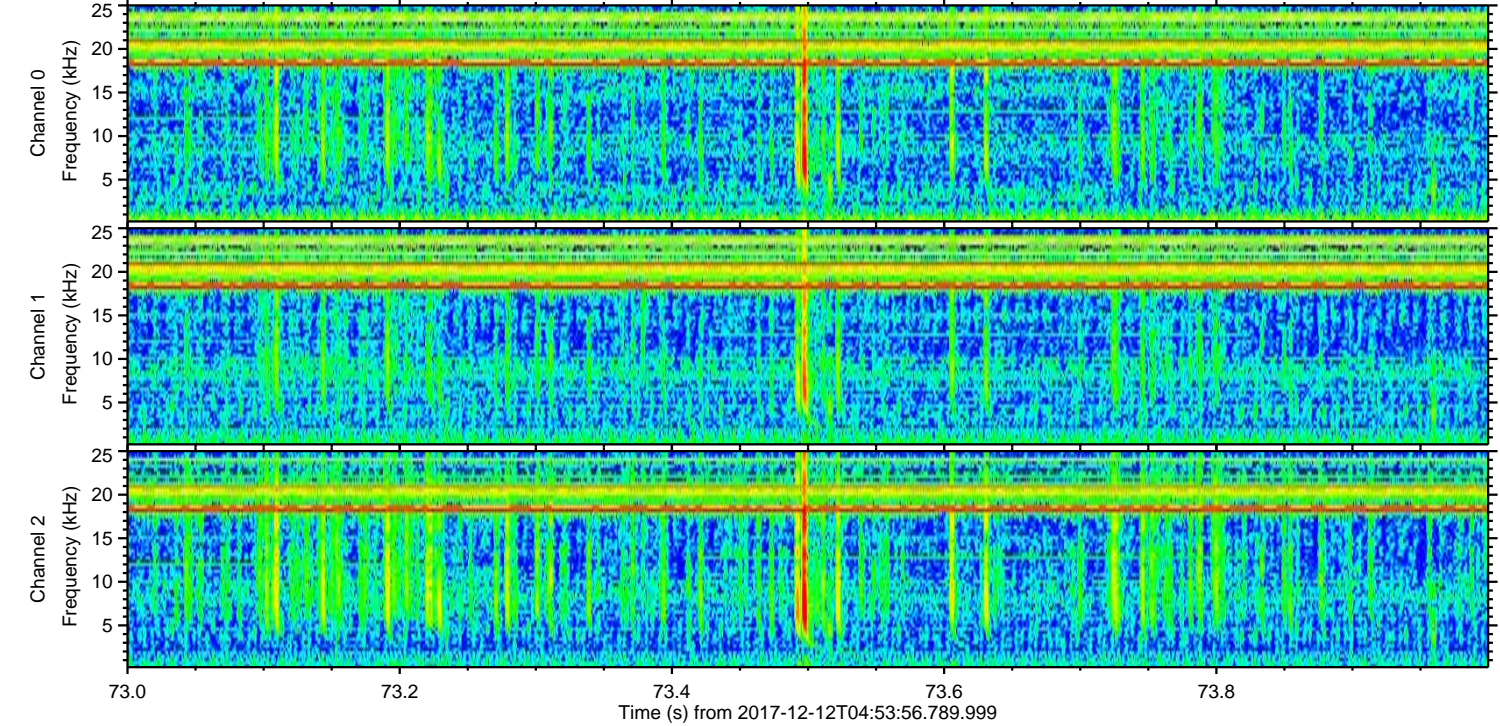
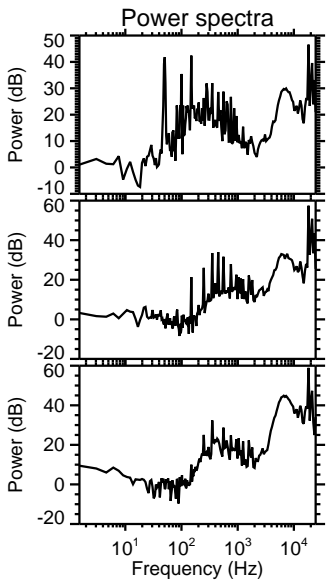
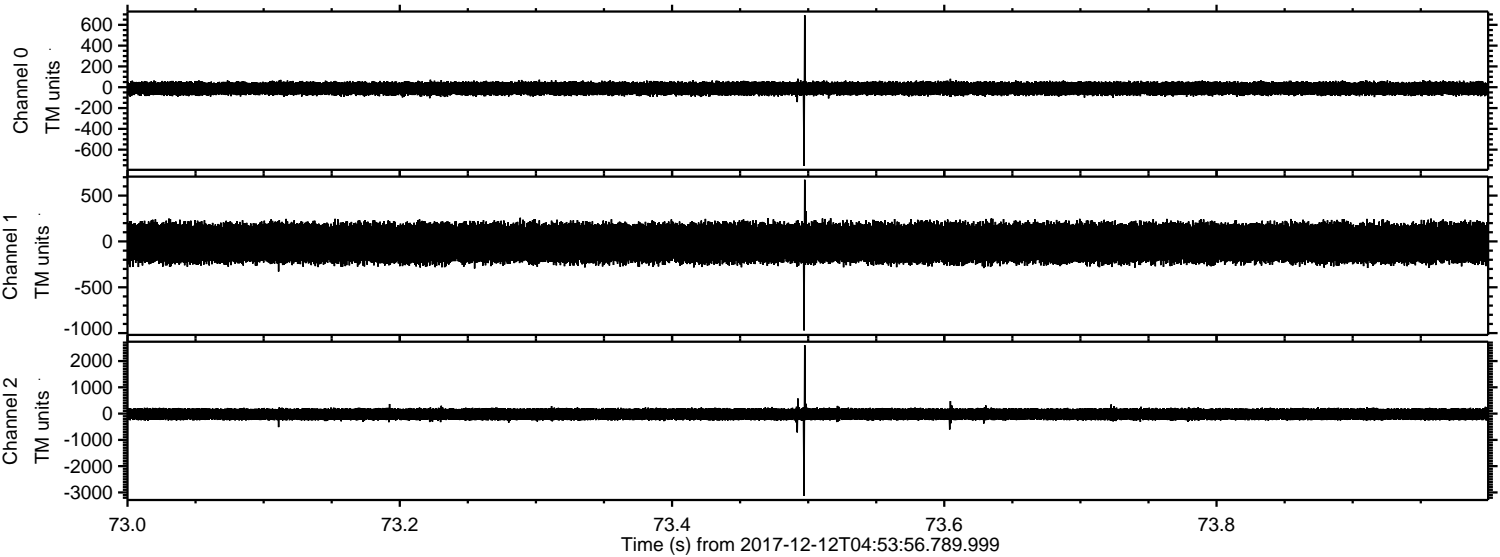

ELMAVAN 3D WAVEFORMS (Measured data sampled at 50 kHz) 51000 packets of 144 samples from 2017-12-12T04:53:56.789.999. Part 101/147

Processed Tue Dec 12 06:02:00 2017 by ELM ver.2012-10-06 from 001__elm20171212_045355__dat00.bin

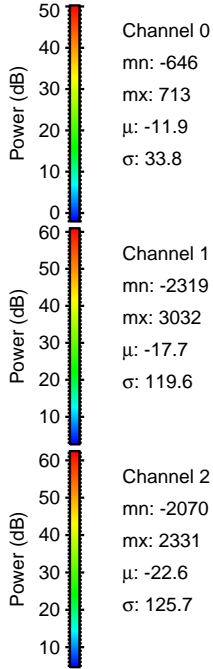
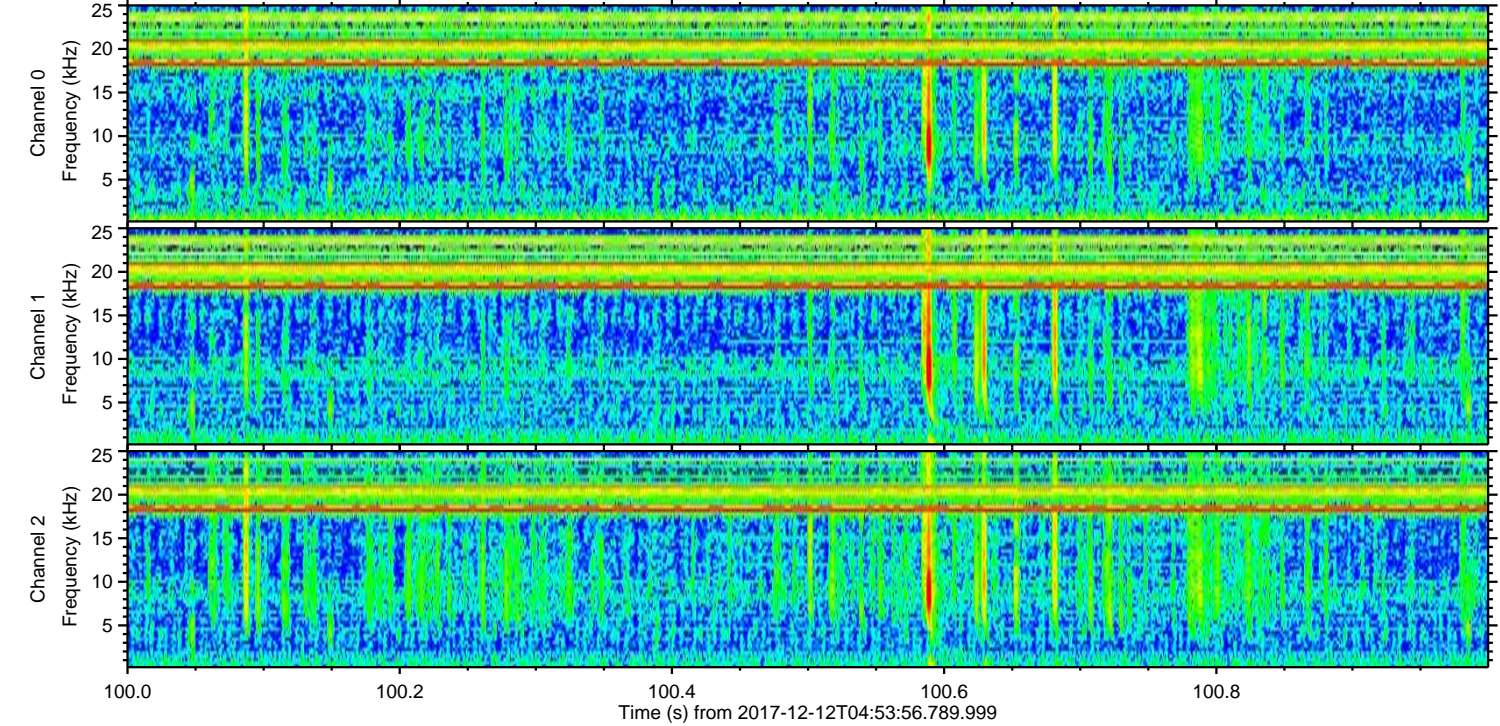
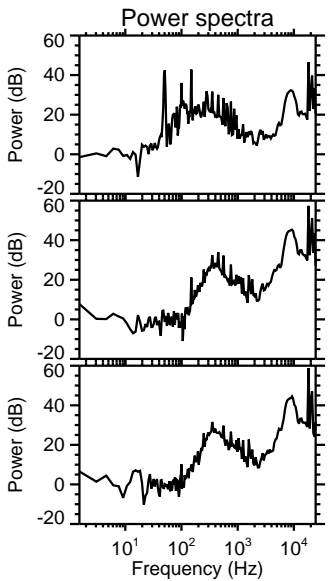
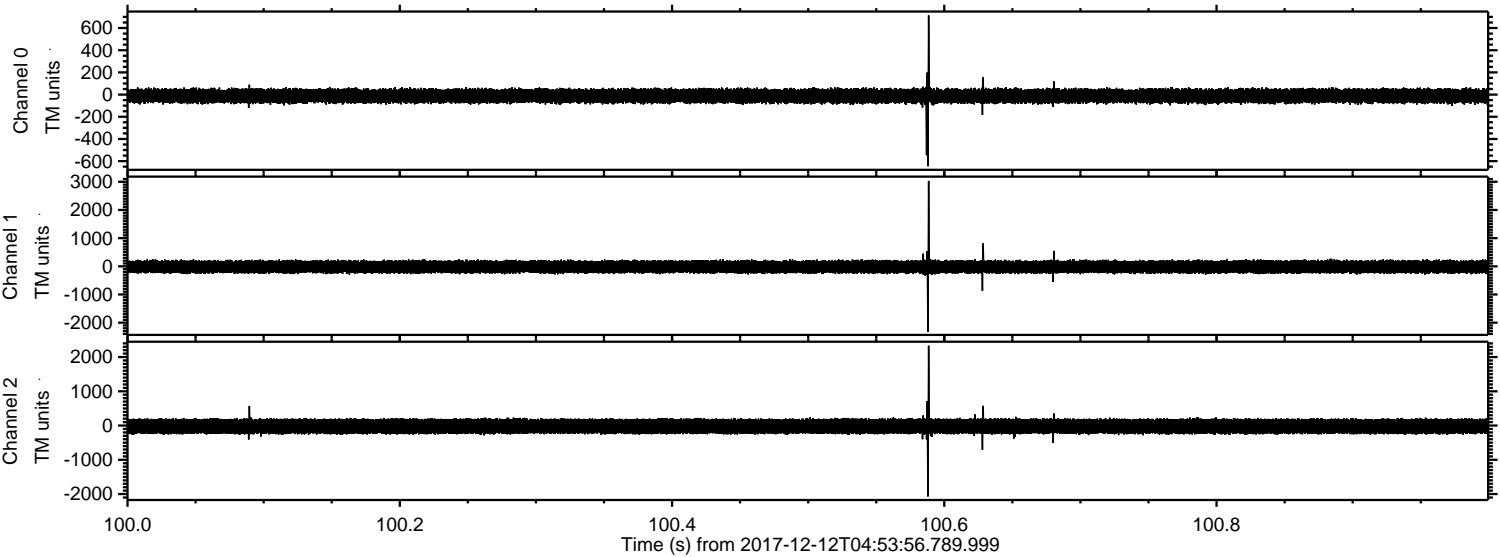

Processed Tue Dec 12 06:02:00 2017 by ELM ver.2012-10-06 from 001__elm20171212_045355__dat00.bin

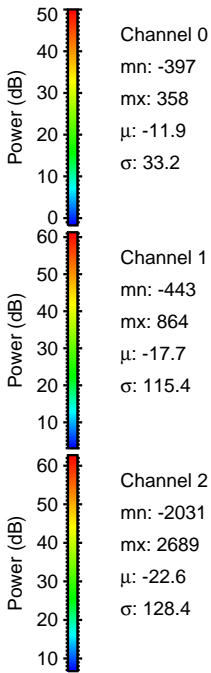
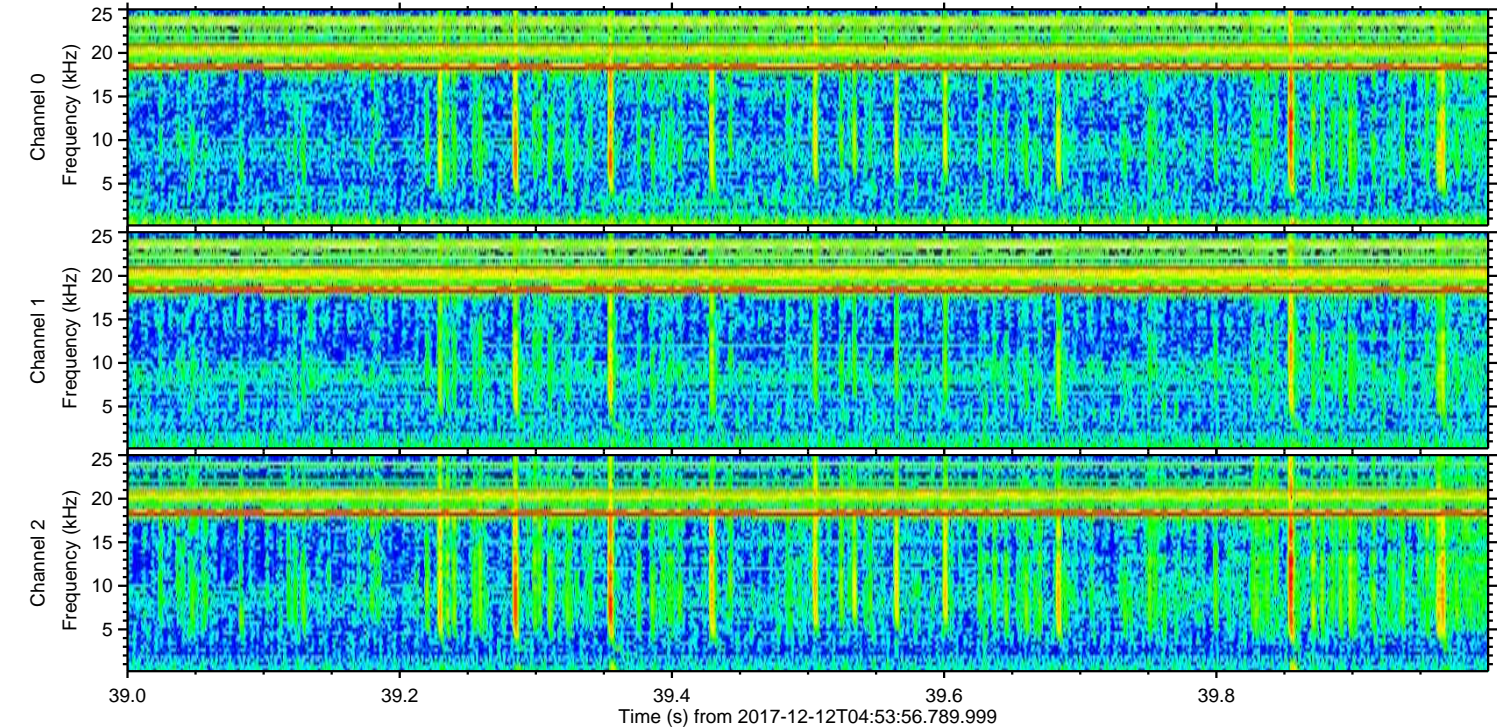
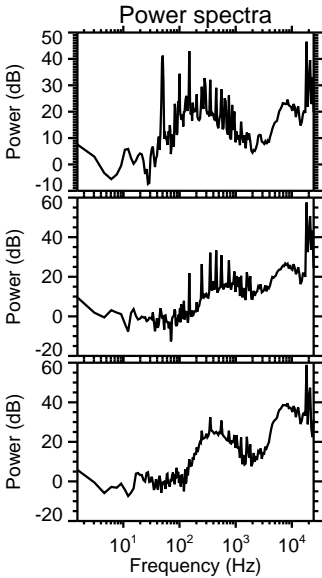
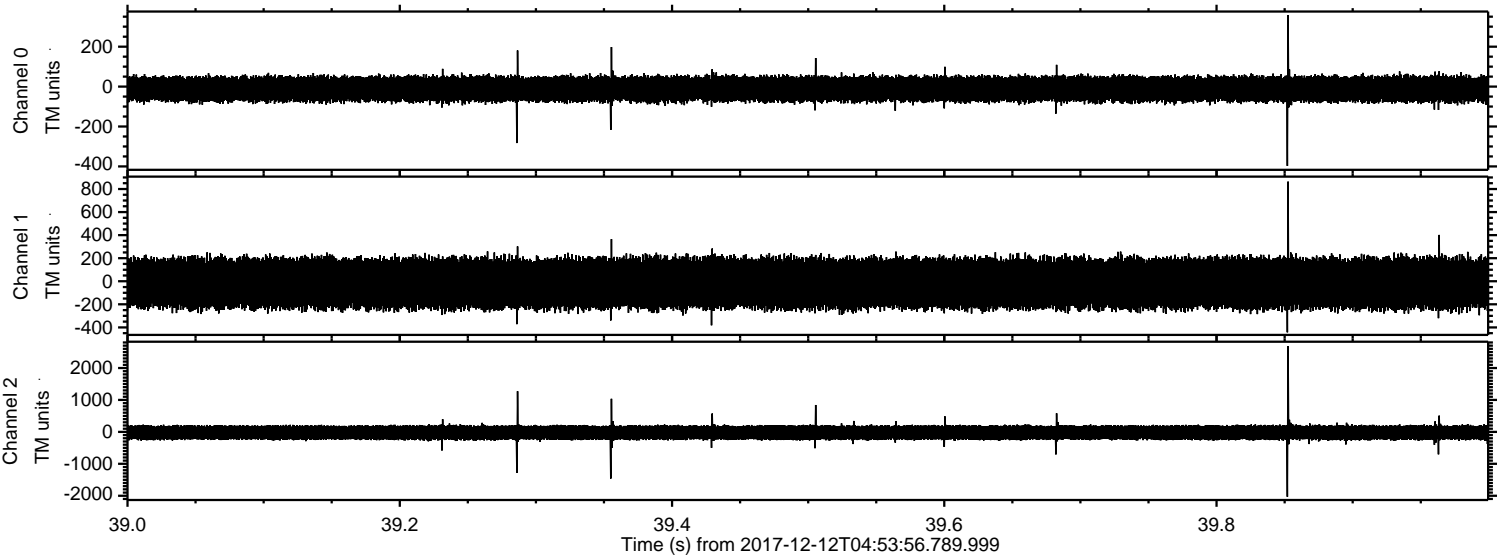

ELMAVAN 3D WAVEFORMS (Measured data sampled at 50 kHz) 51000 packets of 144 samples from 2017-12-12T04:53:56.789.999. Part 132/147

Processed Tue Dec 12 06:02:01 2017 by ELM ver.2012-10-06 from 001__elm20171212_045355__dat00.bin

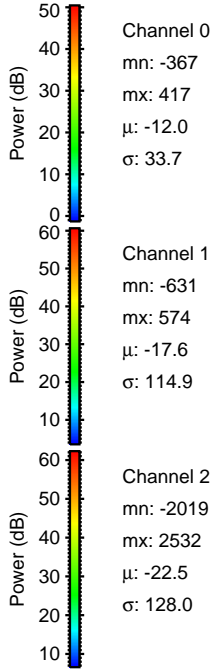
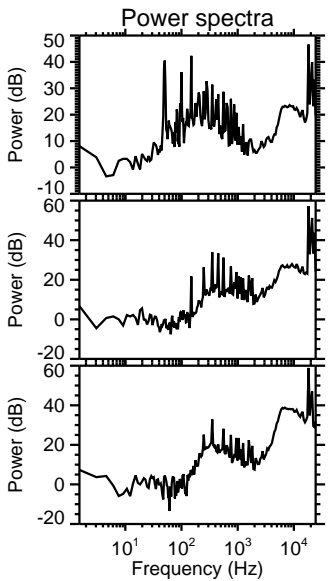
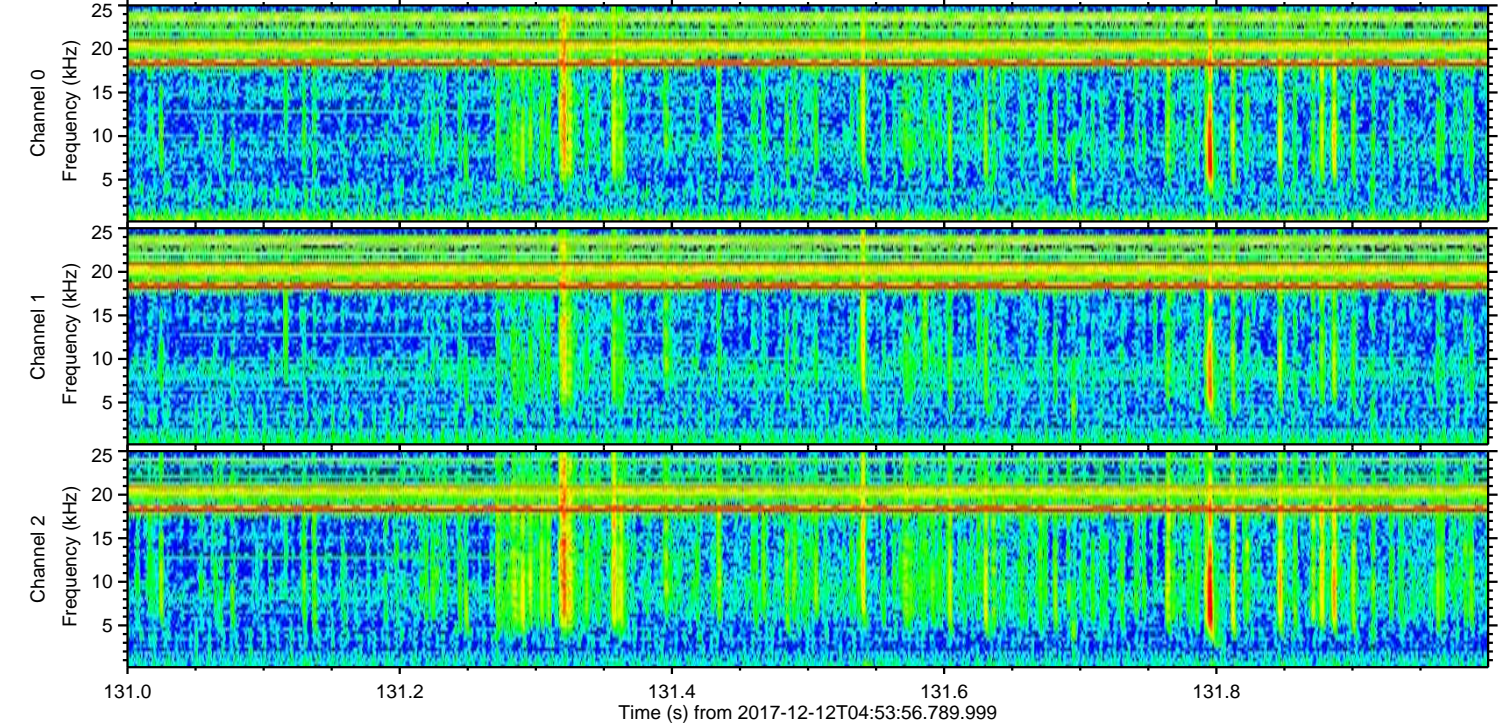
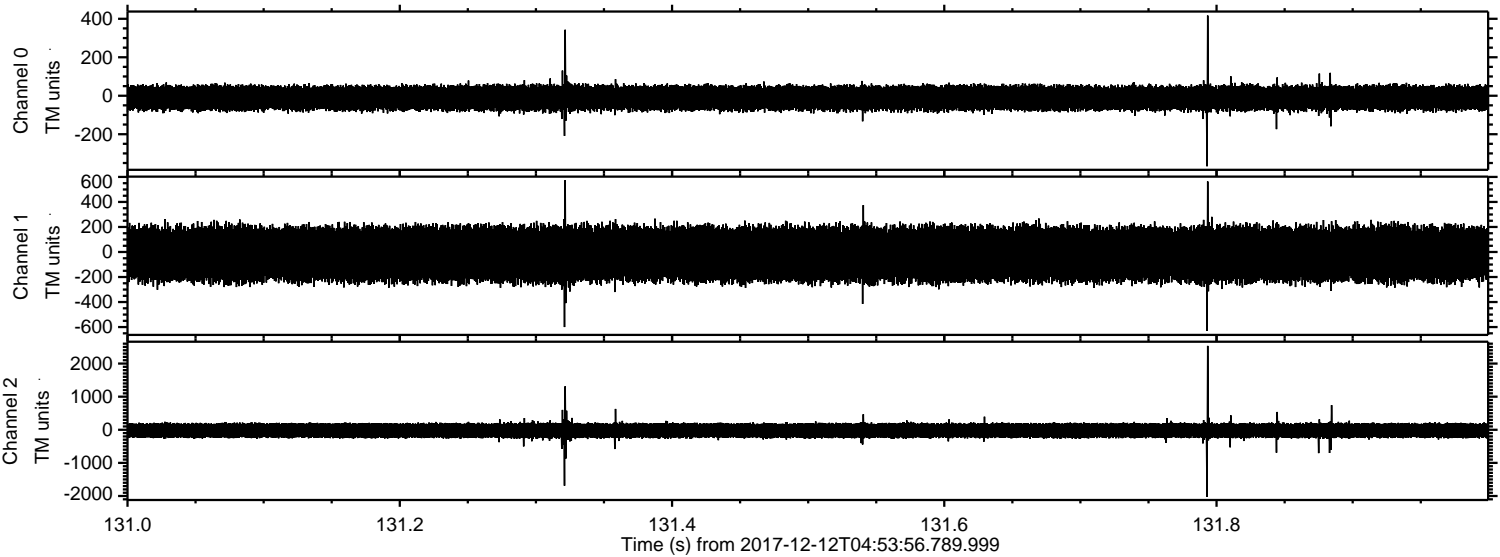

Channel 0
mn: -367
mx: 417
 μ : -12.0
 σ : 33.7

Channel 1
mn: -631
mx: 574
 μ : -17.6
 σ : 114.9

Channel 2
mn: -2019
mx: 2532
 μ : -22.5
 σ : 128.0

Processed Tue Dec 12 06:02:02 2017 by ELM ver.2012-10-06 from 001__elm20171212_045355__dat00.bin

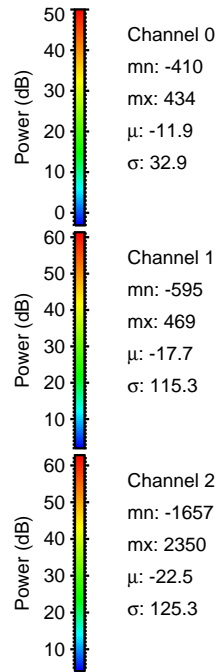
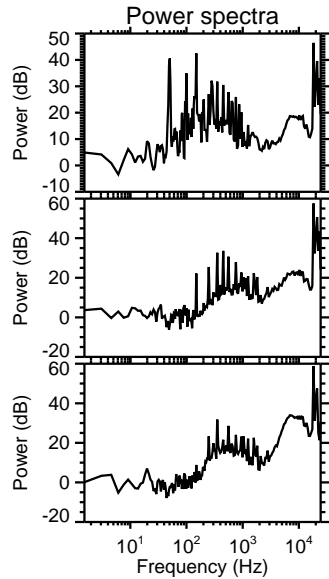
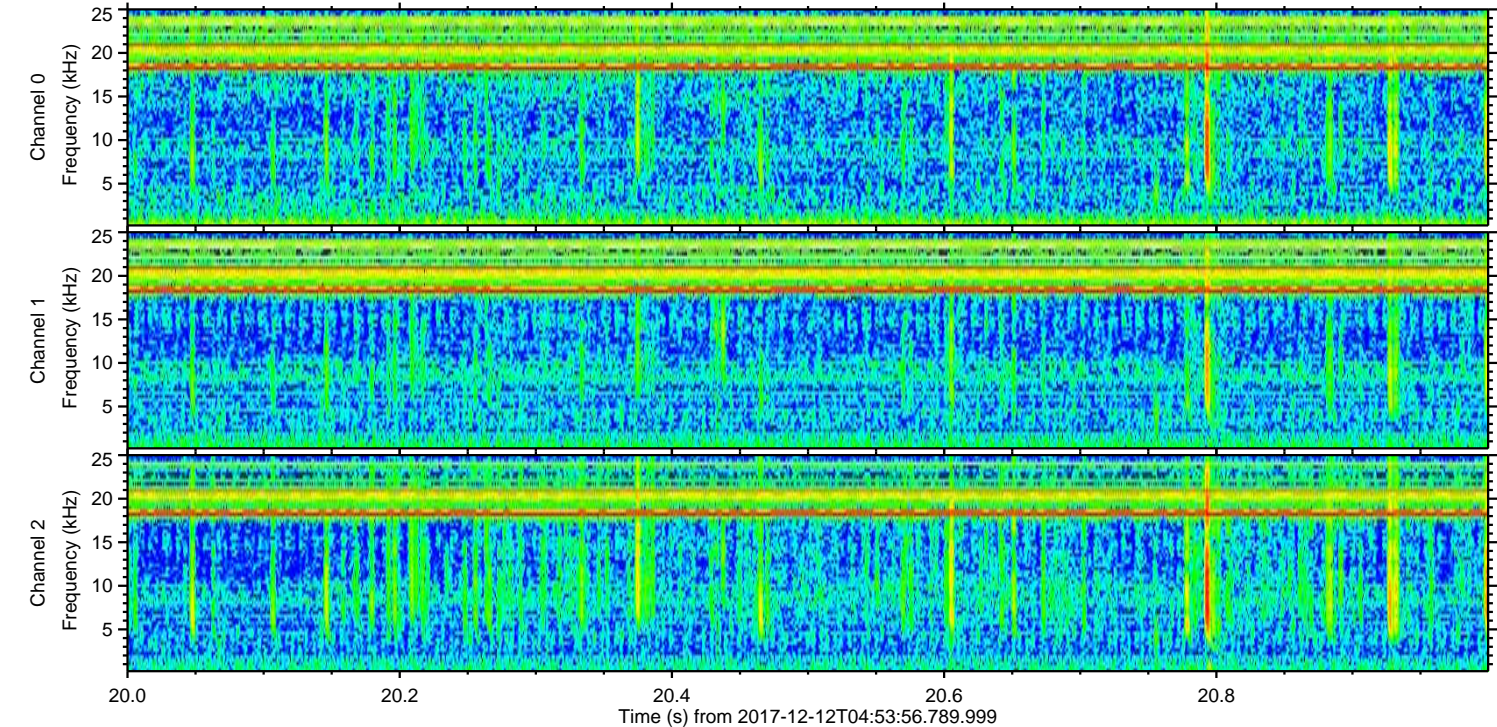
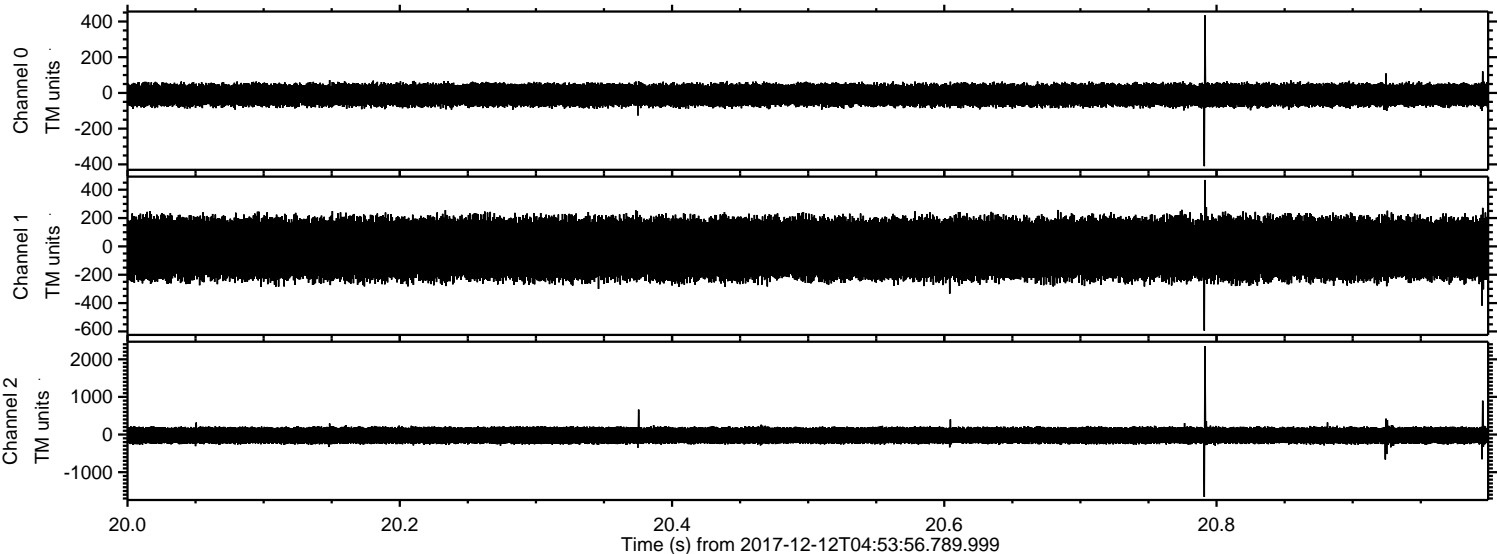

Channel 0
mn: -410
mx: 434
 μ : -11.9
 σ : 32.9

Channel 1
mn: -595
mx: 469
 μ : -17.7
 σ : 115.3

Channel 2
mn: -1657
mx: 2350
 μ : -22.5
 σ : 125.3

Processed Tue Dec 12 06:02:03 2017 by ELM ver.2012-10-06 from 001__elm20171212_045355__dat00.bin

