

ELMAVAN 3D WAVEFORMS (Measured data sampled at 50 kHz) 51000 packets of 144 samples from 2017-12-11T20:33:33.970.000.

Processed Mon Dec 11 21:41:14 2017 by ELM ver.2012-10-06 from 001__elm20171211_203332__dat00.bin

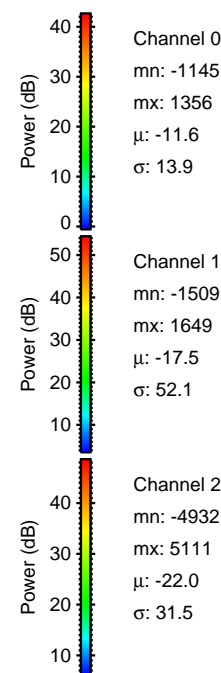

Processed Mon Dec 11 21:41:22 2017 by ELM ver.2012-10-06 from 001__elm20171211_203332__dat00.bin

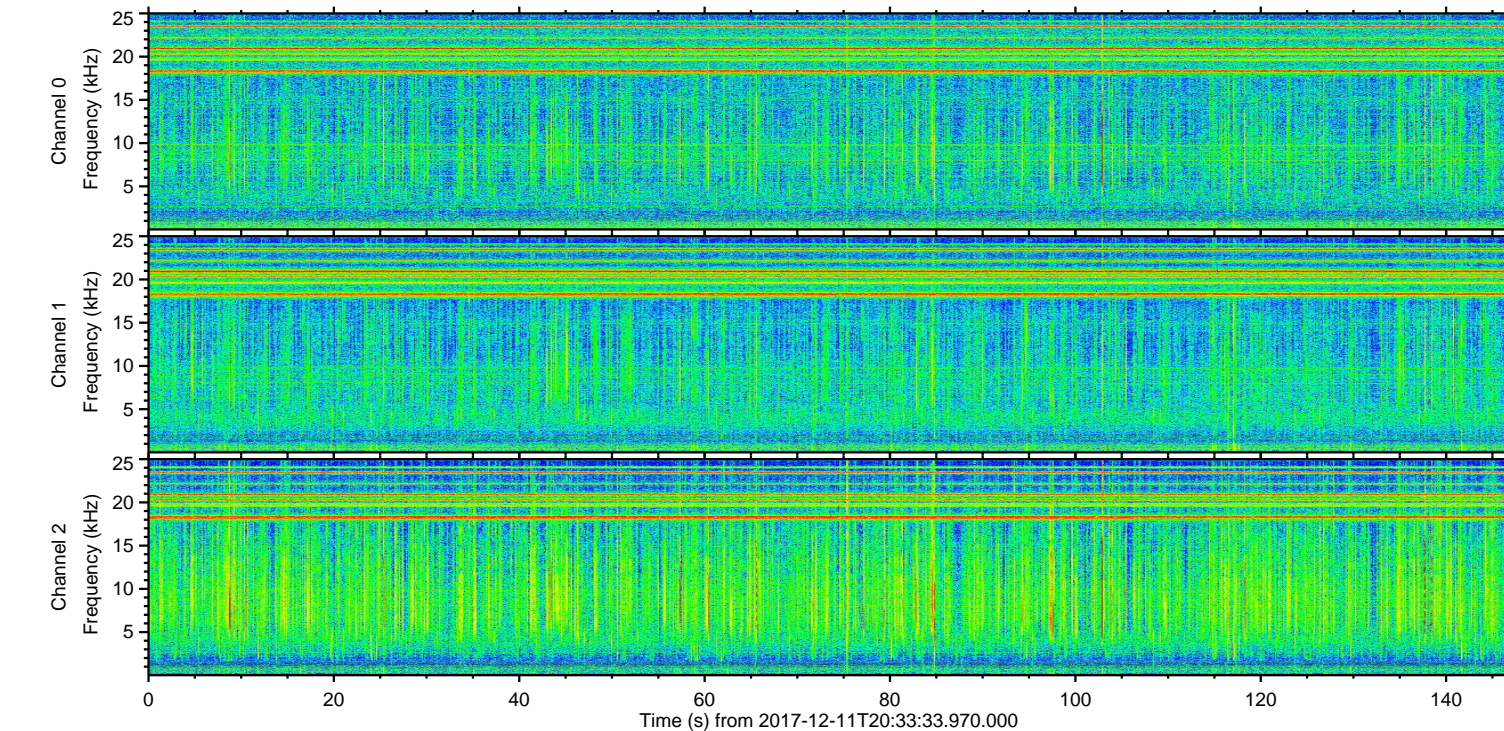
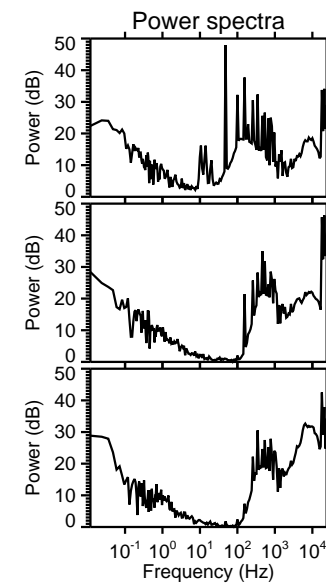
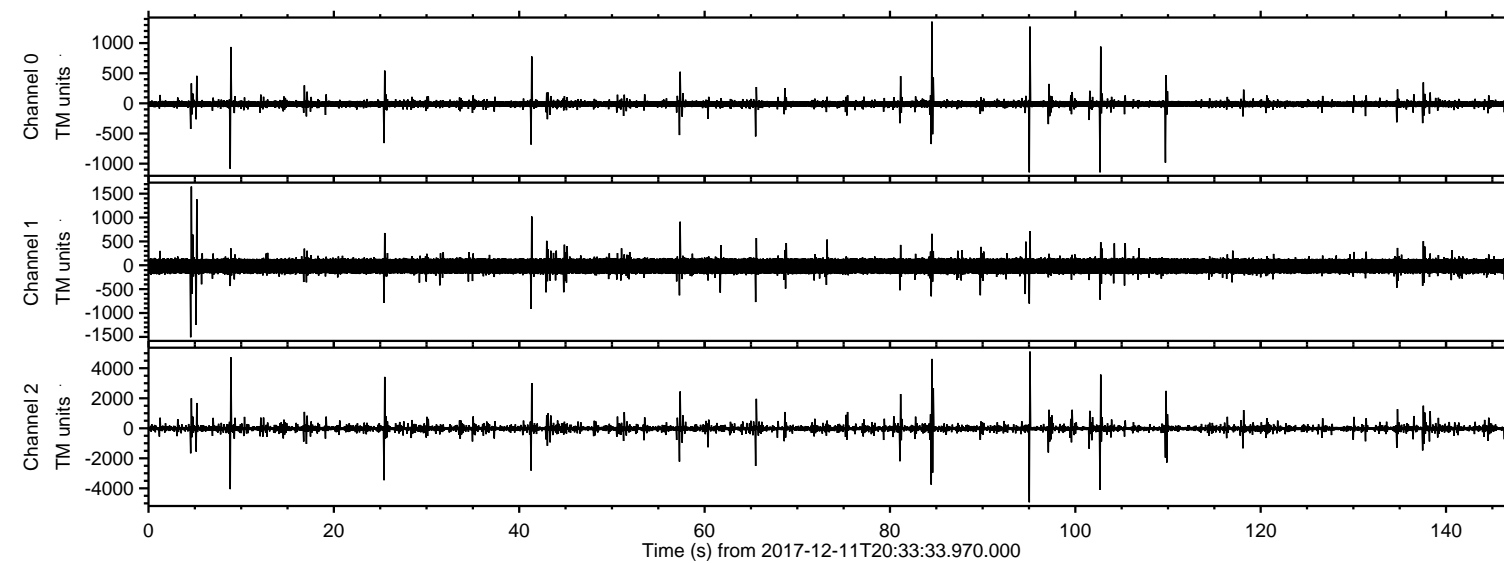
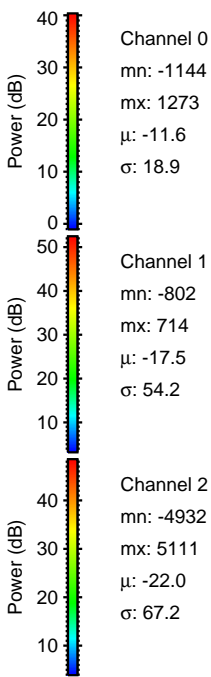
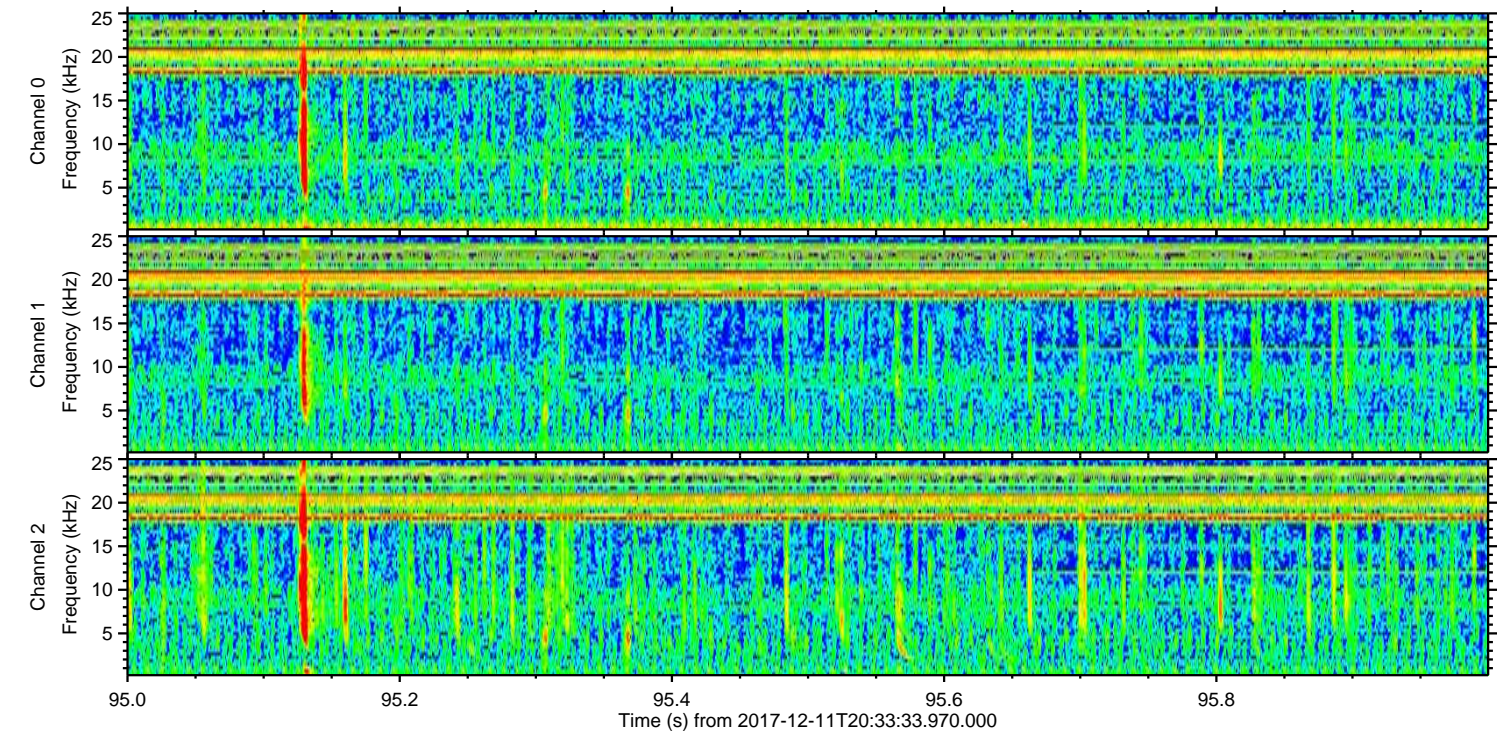
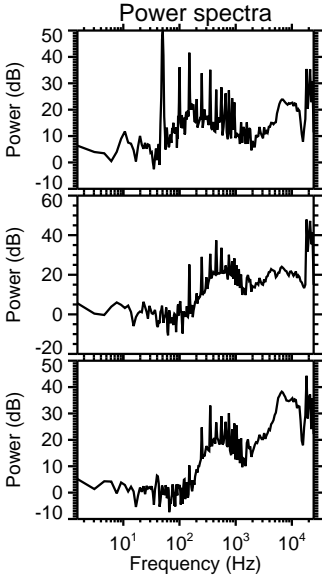
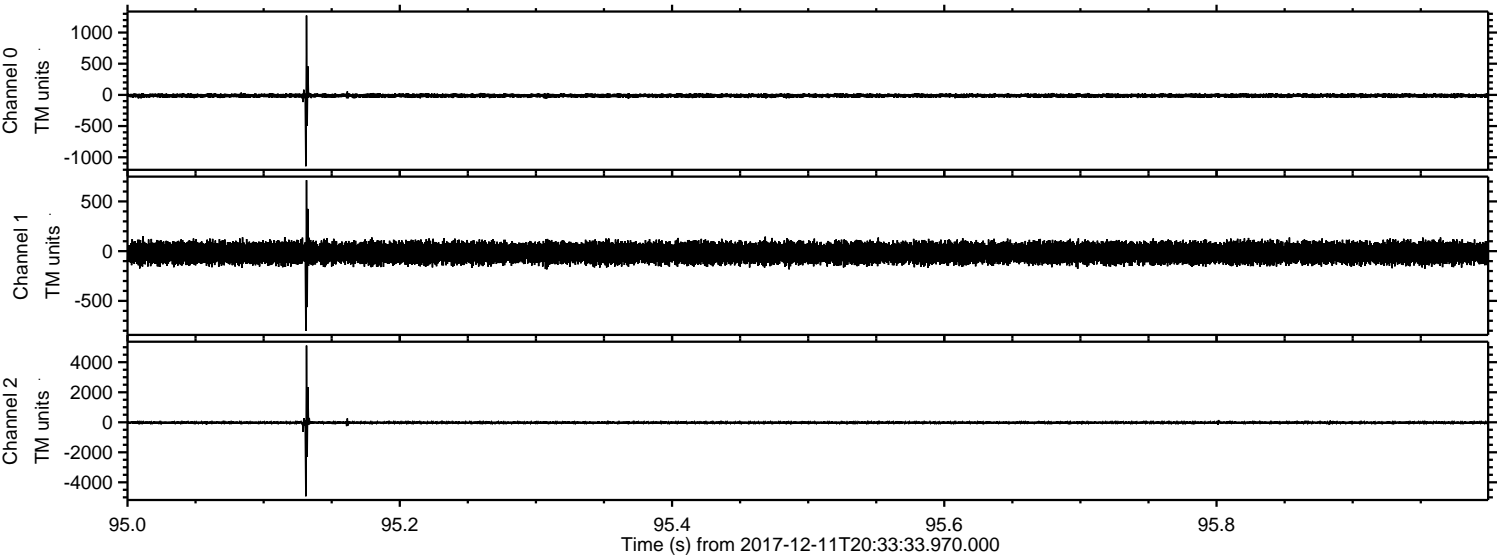

Processed Mon Dec 11 21:41:23 2017 by ELM ver.2012-10-06 from 001__elm20171211_203332__dat00.bin

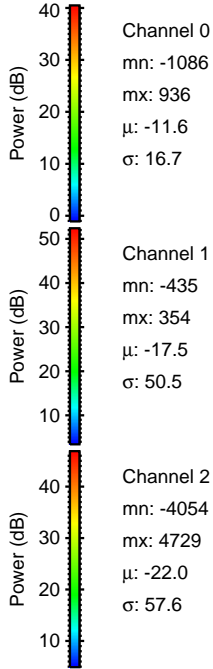
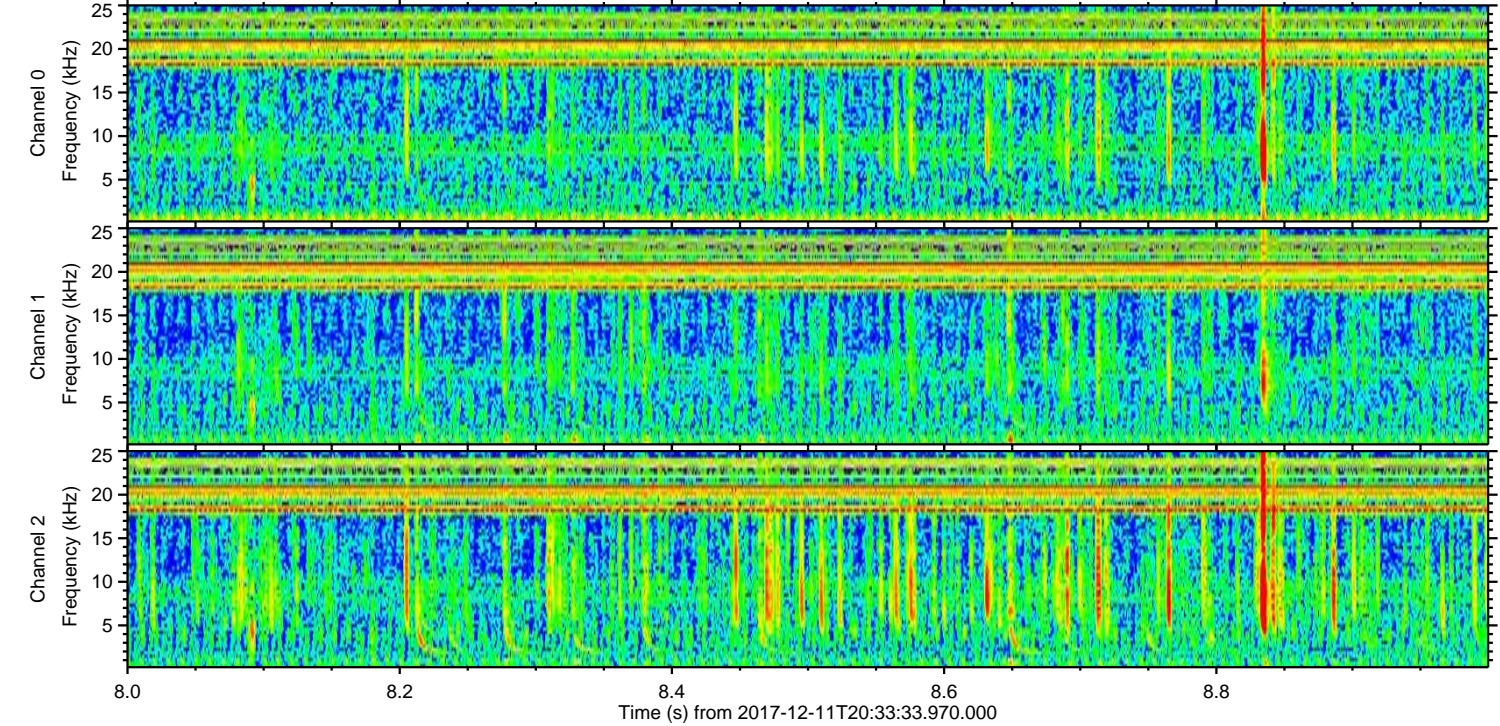
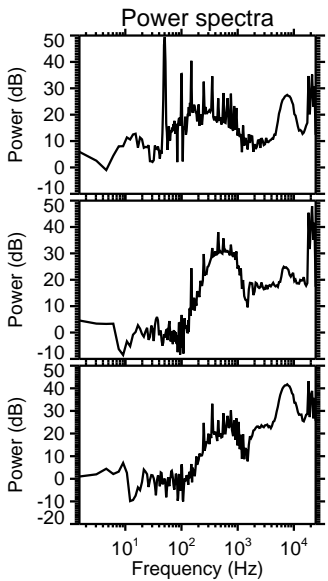
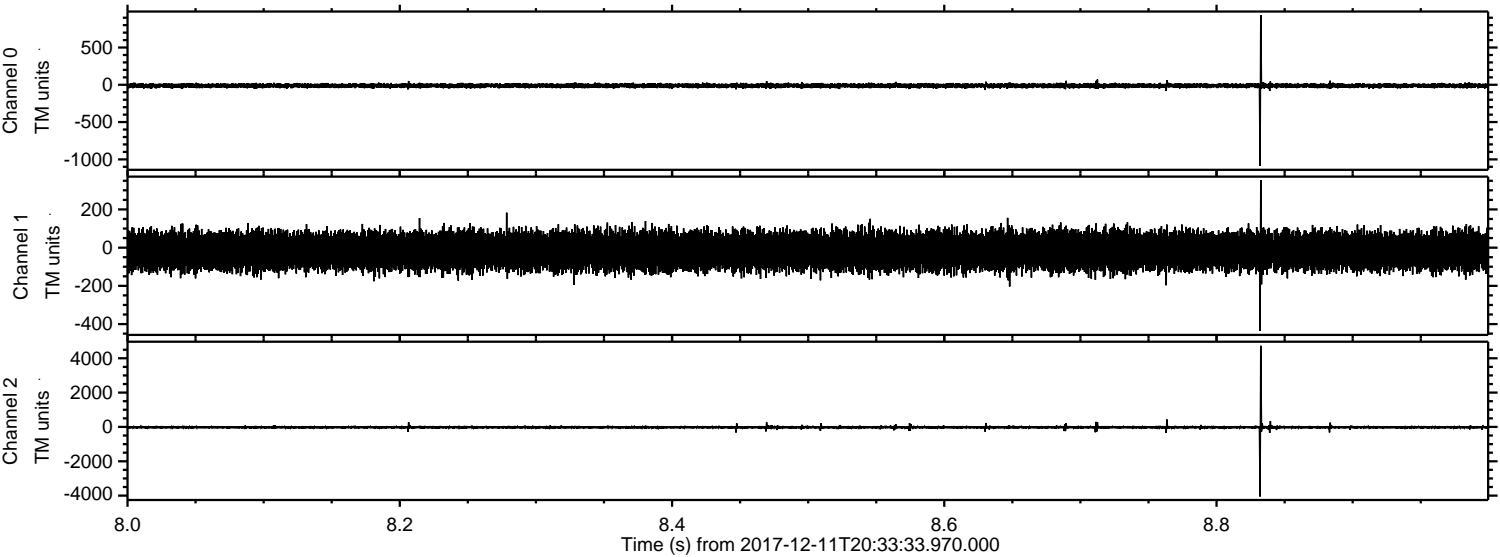

Processed Mon Dec 11 21:41:24 2017 by ELM ver.2012-10-06 from 001__elm20171211_203332__dat00.bin

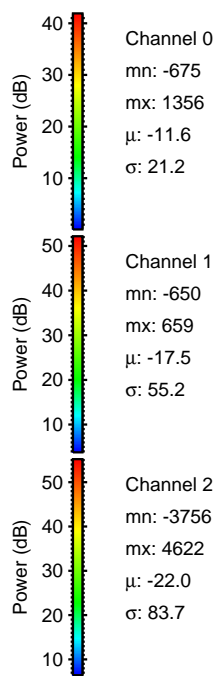
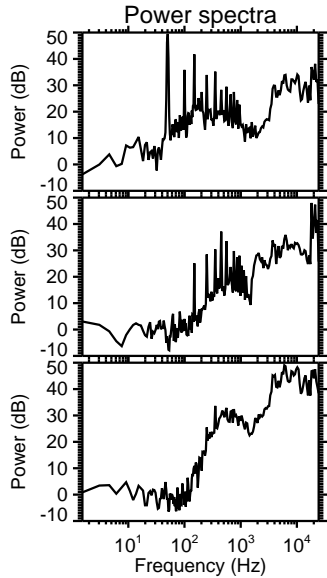
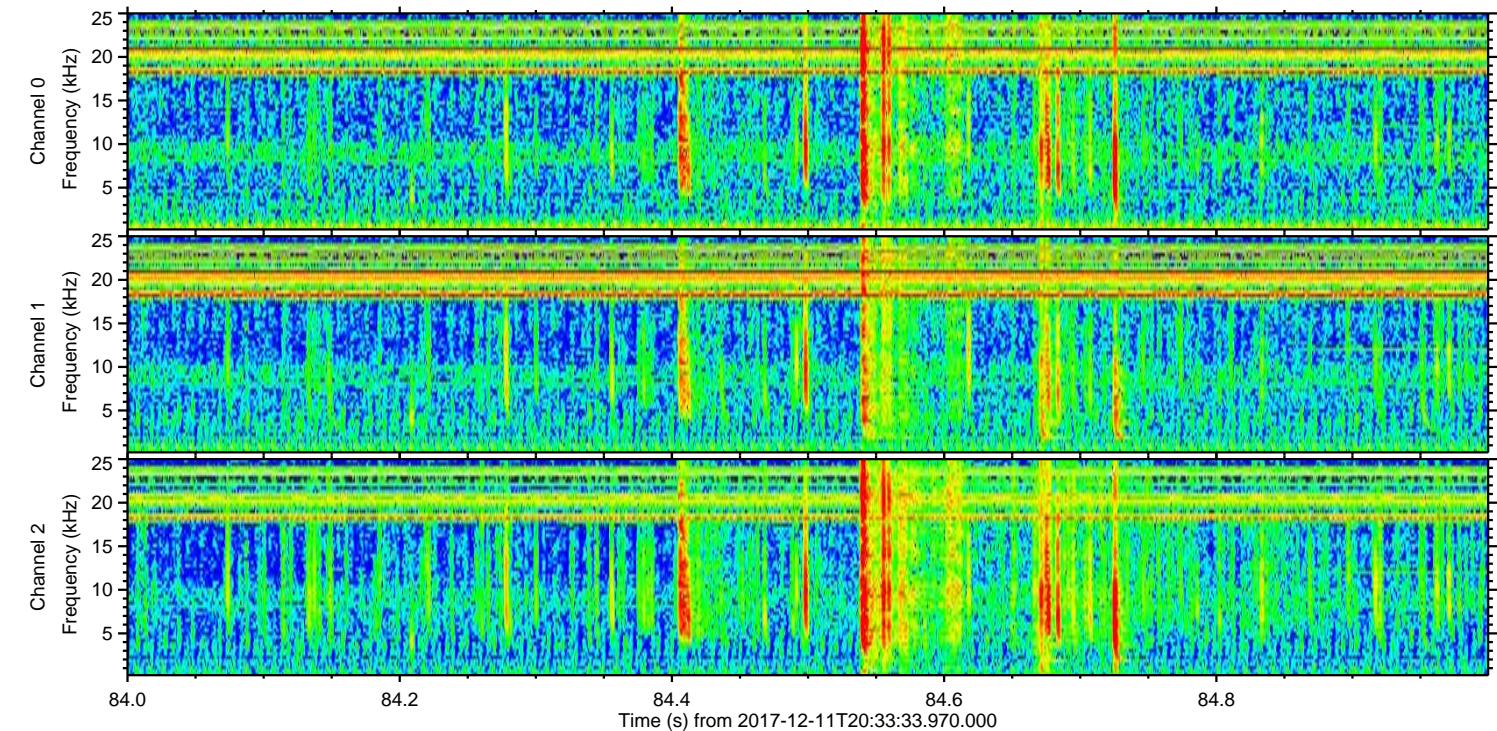
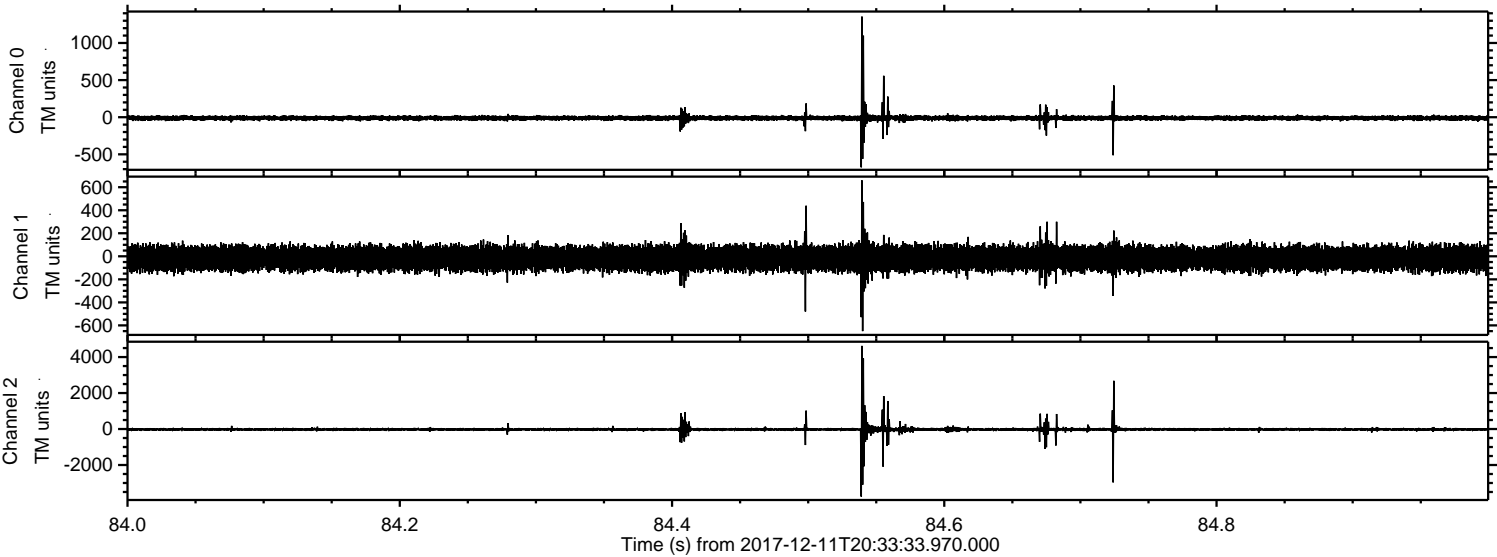

ELMAVAN 3D WAVEFORMS (Measured data sampled at 50 kHz) 51000 packets of 144 samples from 2017-12-11T20:33:33.970.000. Part 103/147

Processed Mon Dec 11 21:41:25 2017 by ELM ver.2012-10-06 from 001__elm20171211_203332__dat00.bin

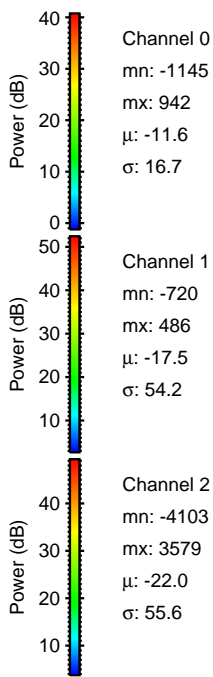
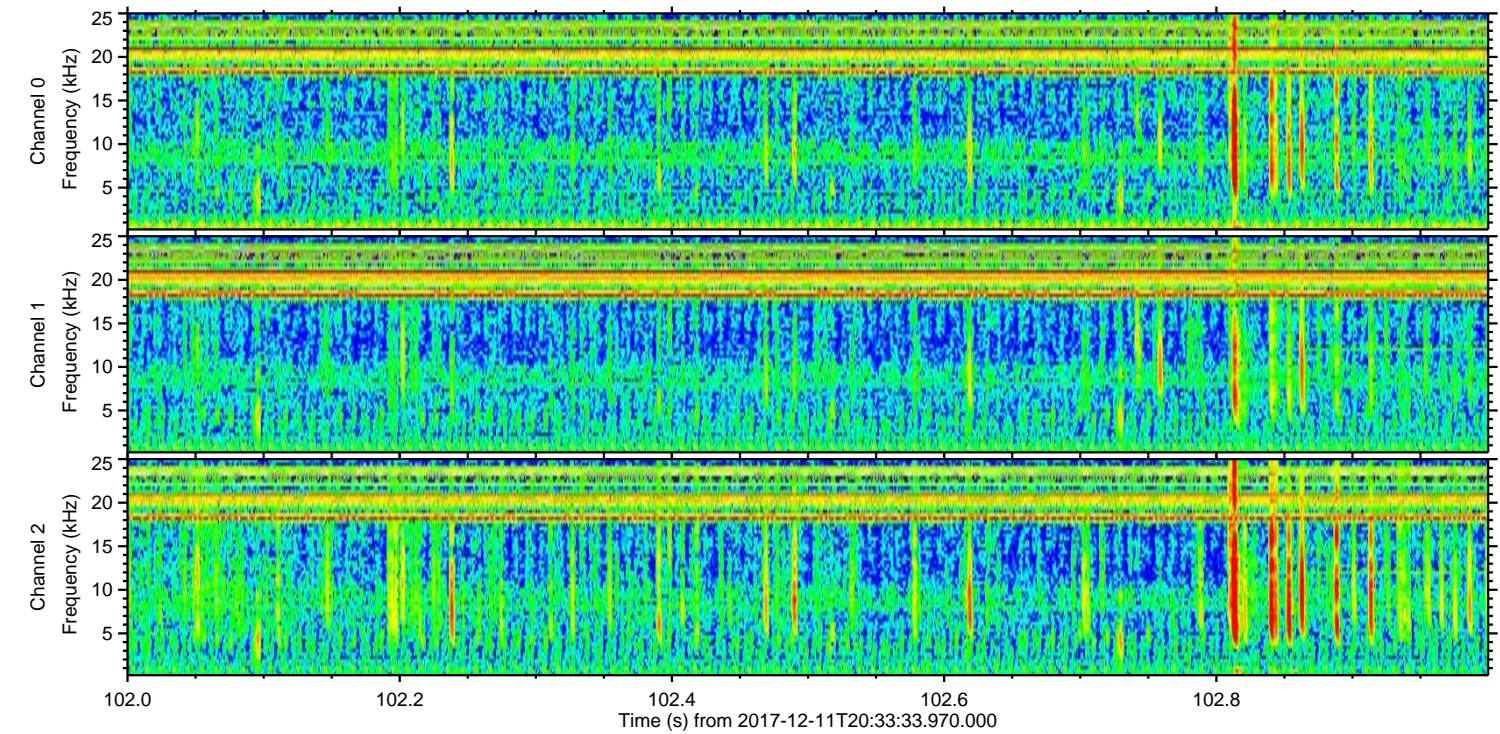
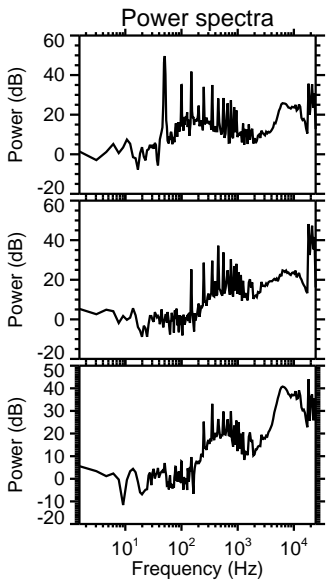
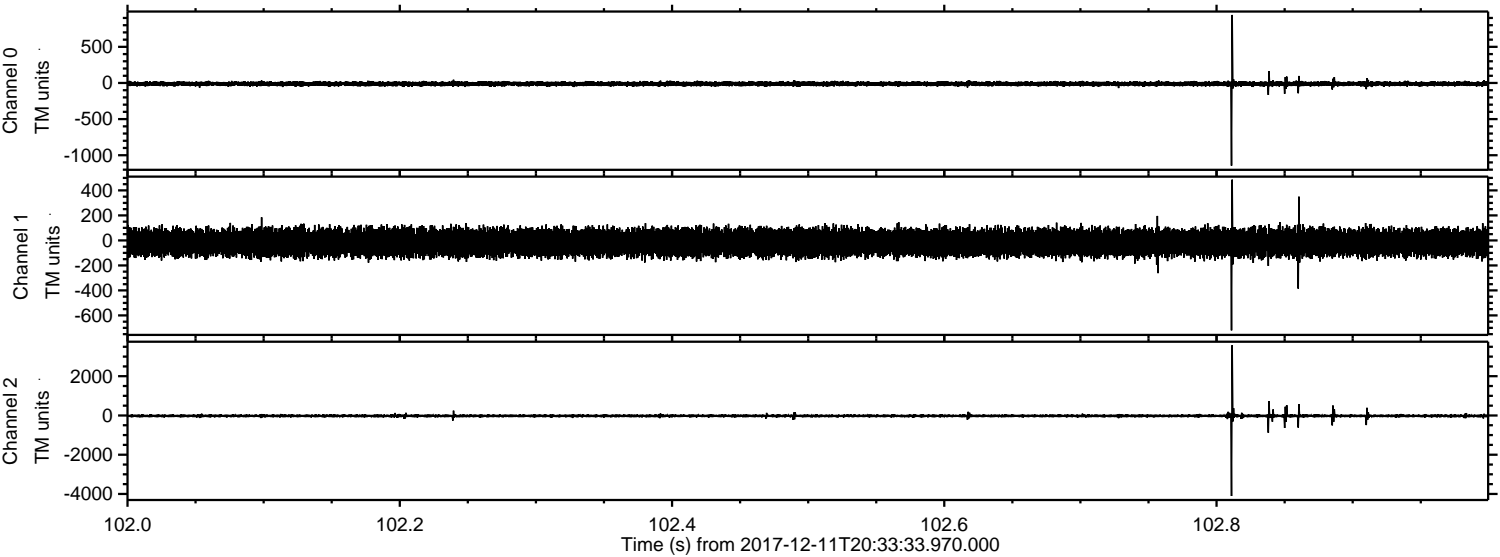

Processed Mon Dec 11 21:41:25 2017 by ELM ver.2012-10-06 from 001__elm20171211_203332__dat00.bin

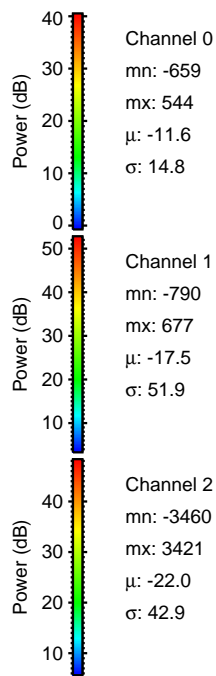
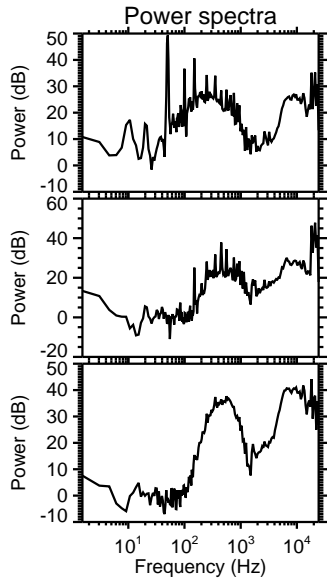
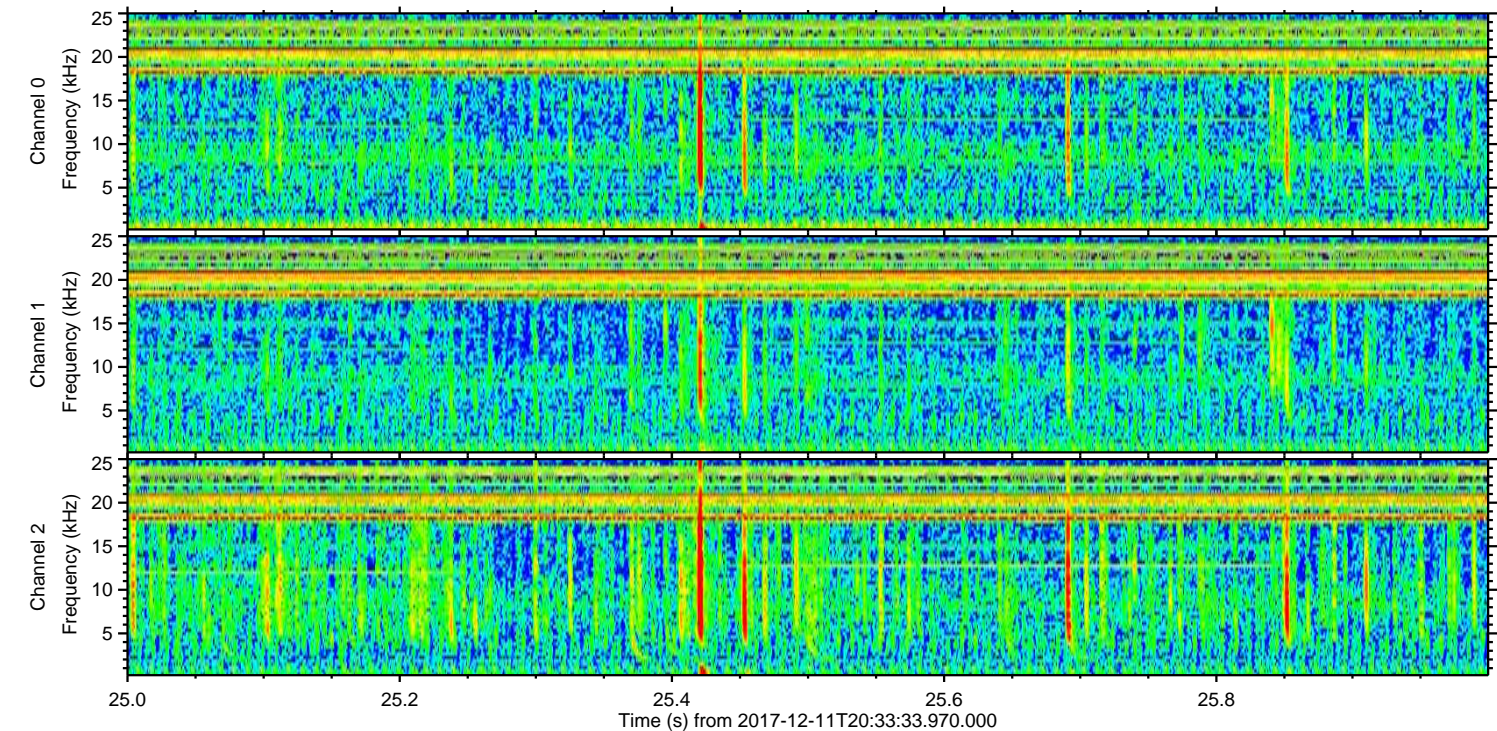
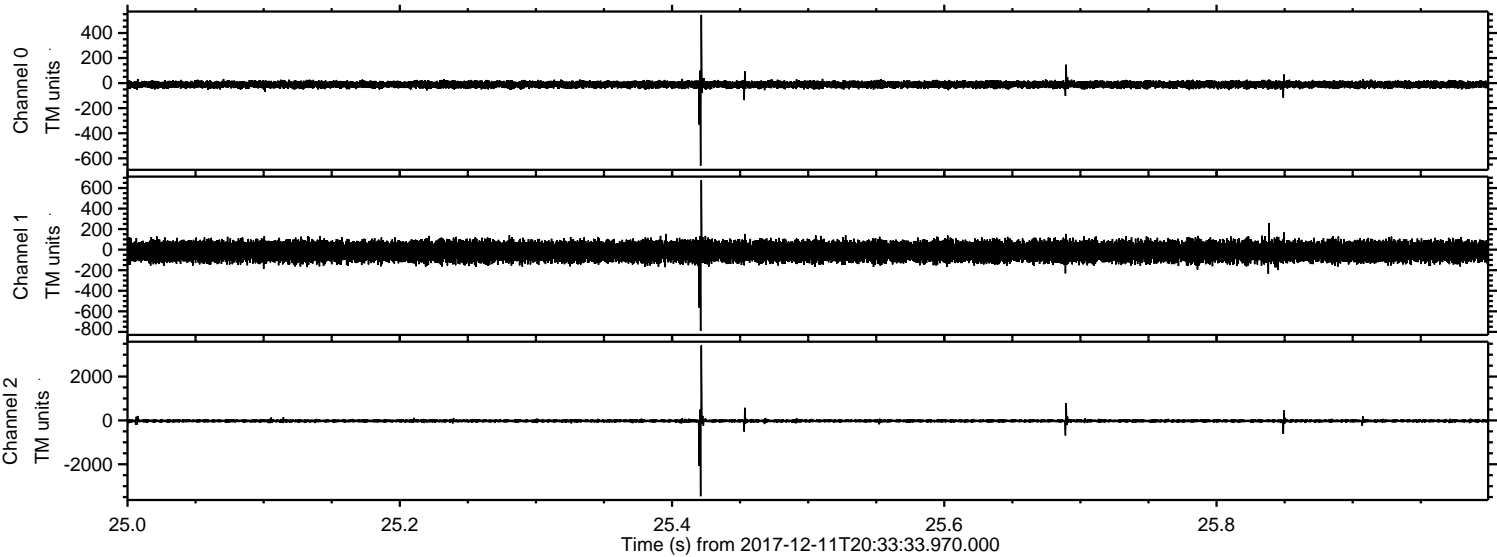

Processed Mon Dec 11 21:41:26 2017 by ELM ver.2012-10-06 from 001__elm20171211_203332__dat00.bin

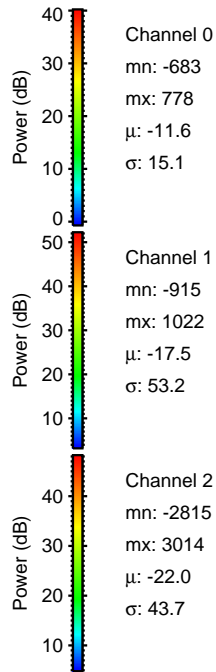
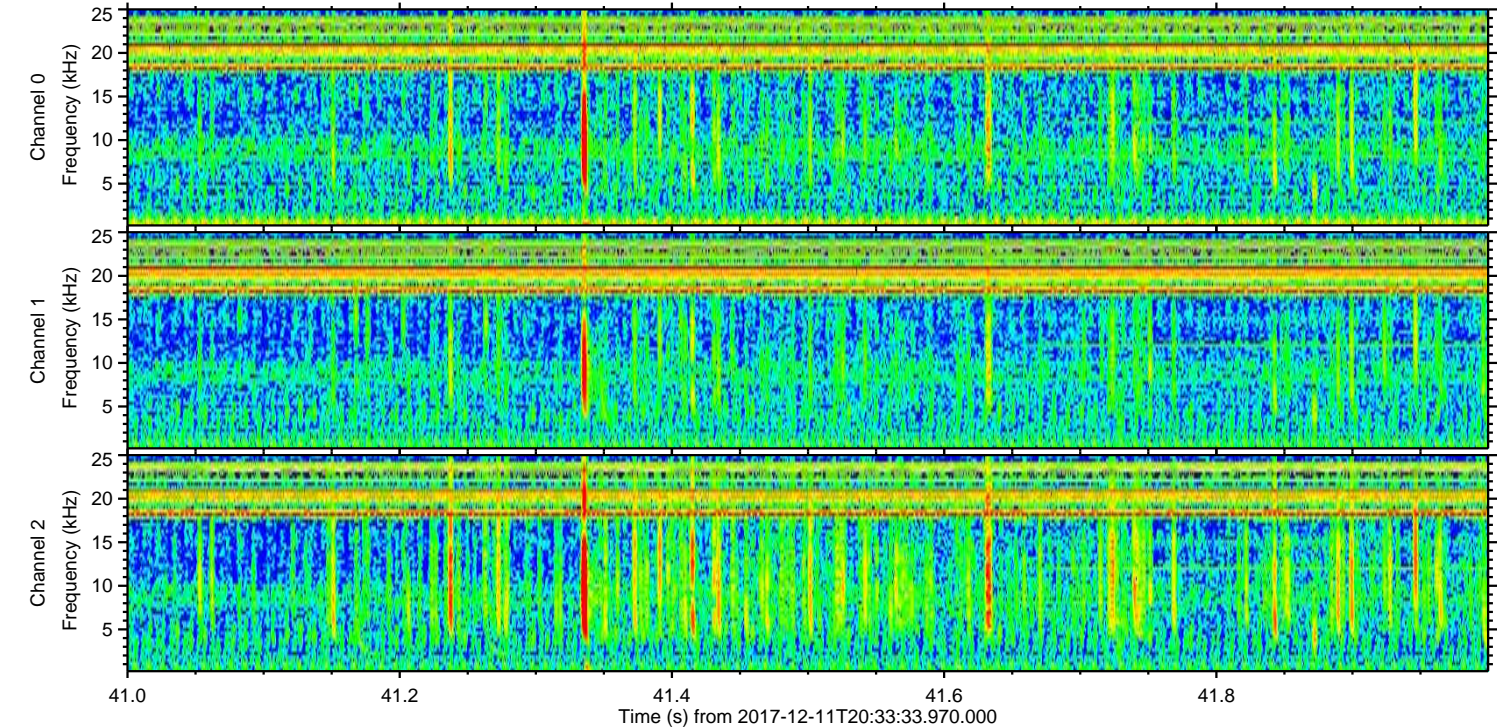
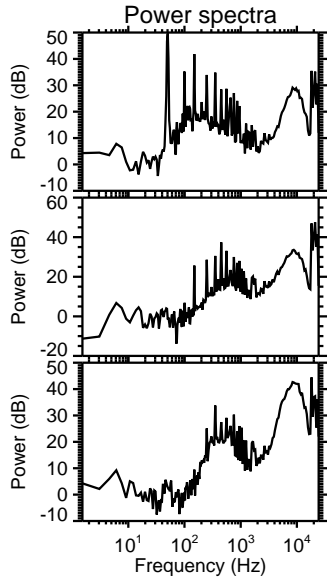
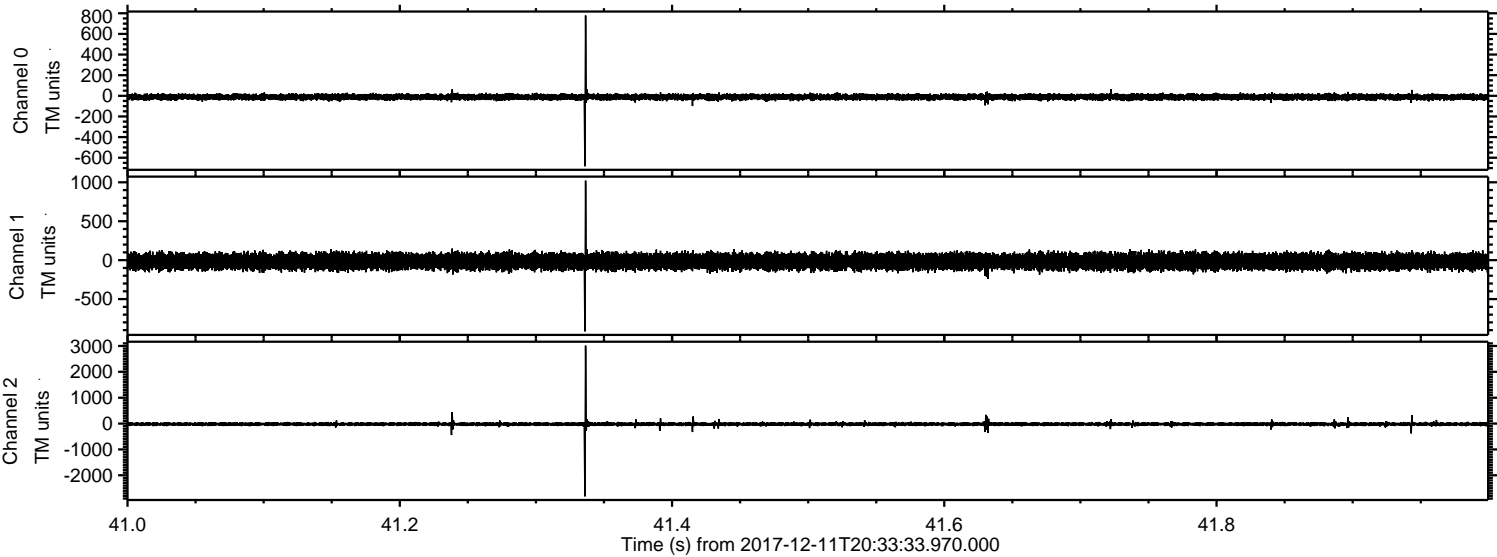

Channel 0
mn: -683
mx: 778
 μ : -11.6
 σ : 15.1

Channel 1
mn: -915
mx: 1022
 μ : -17.5
 σ : 53.2

Channel 2
mn: -2815
mx: 3014
 μ : -22.0
 σ : 43.7

Processed Mon Dec 11 21:41:27 2017 by ELM ver.2012-10-06 from 001__elm20171211_203332__dat00.bin

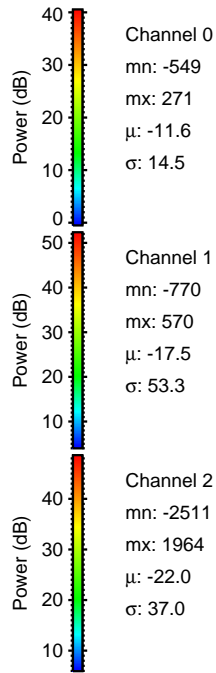
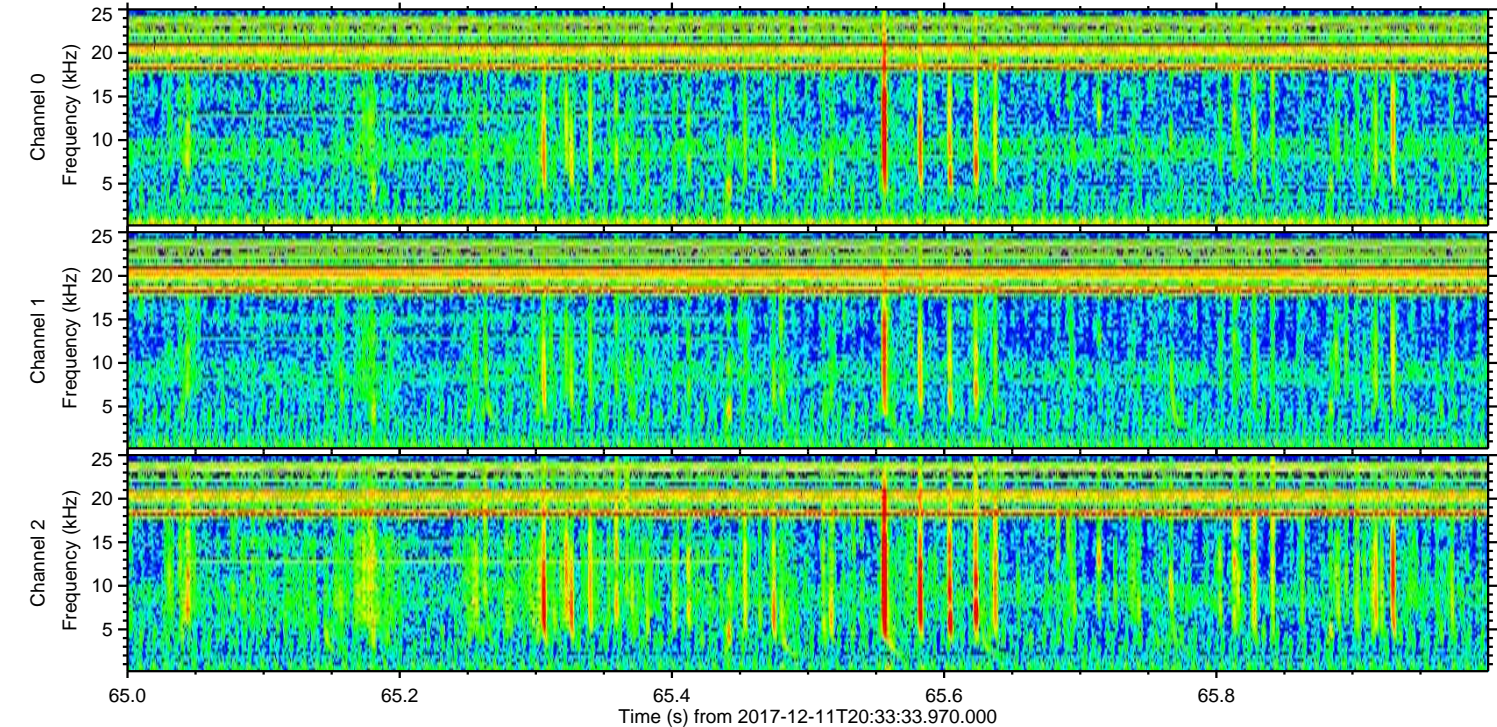
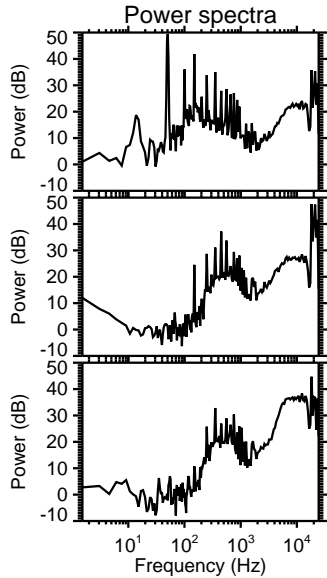
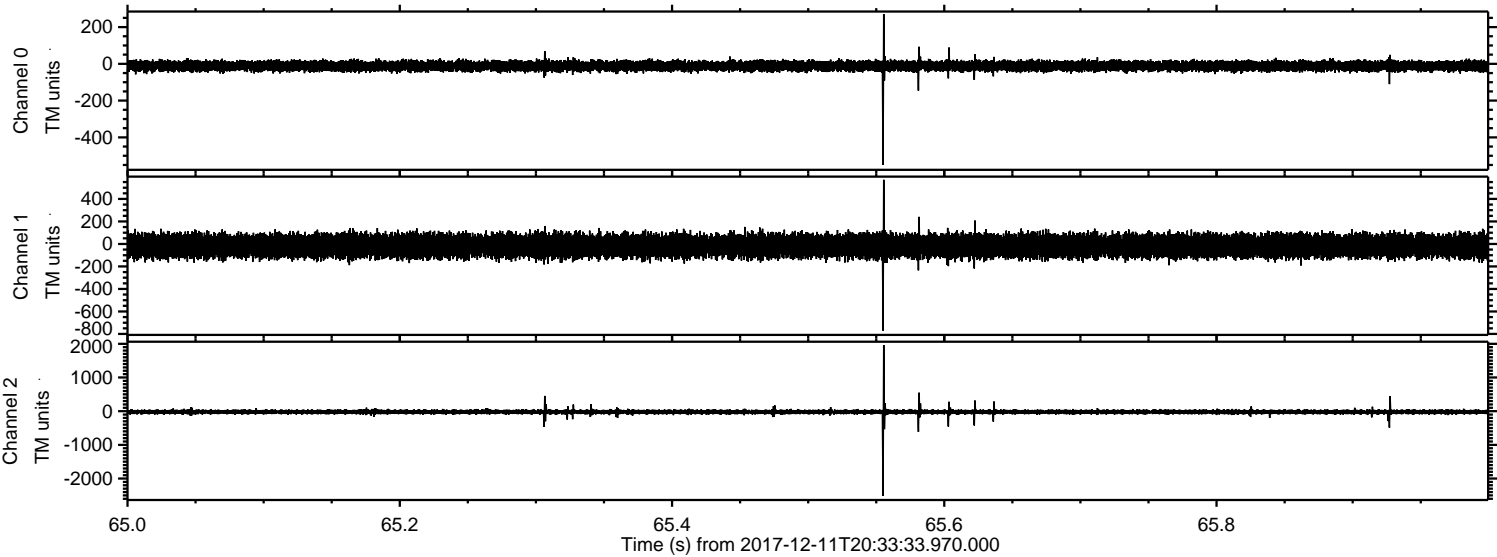

ELMAVAN 3D WAVEFORMS (Measured data sampled at 50 kHz) 51000 packets of 144 samples from 2017-12-11T20:33:33.970.000. Part 110/147

Processed Mon Dec 11 21:41:28 2017 by ELM ver.2012-10-06 from 001__elm20171211_203332__dat00.bin

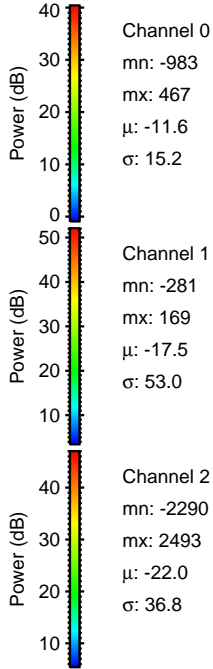
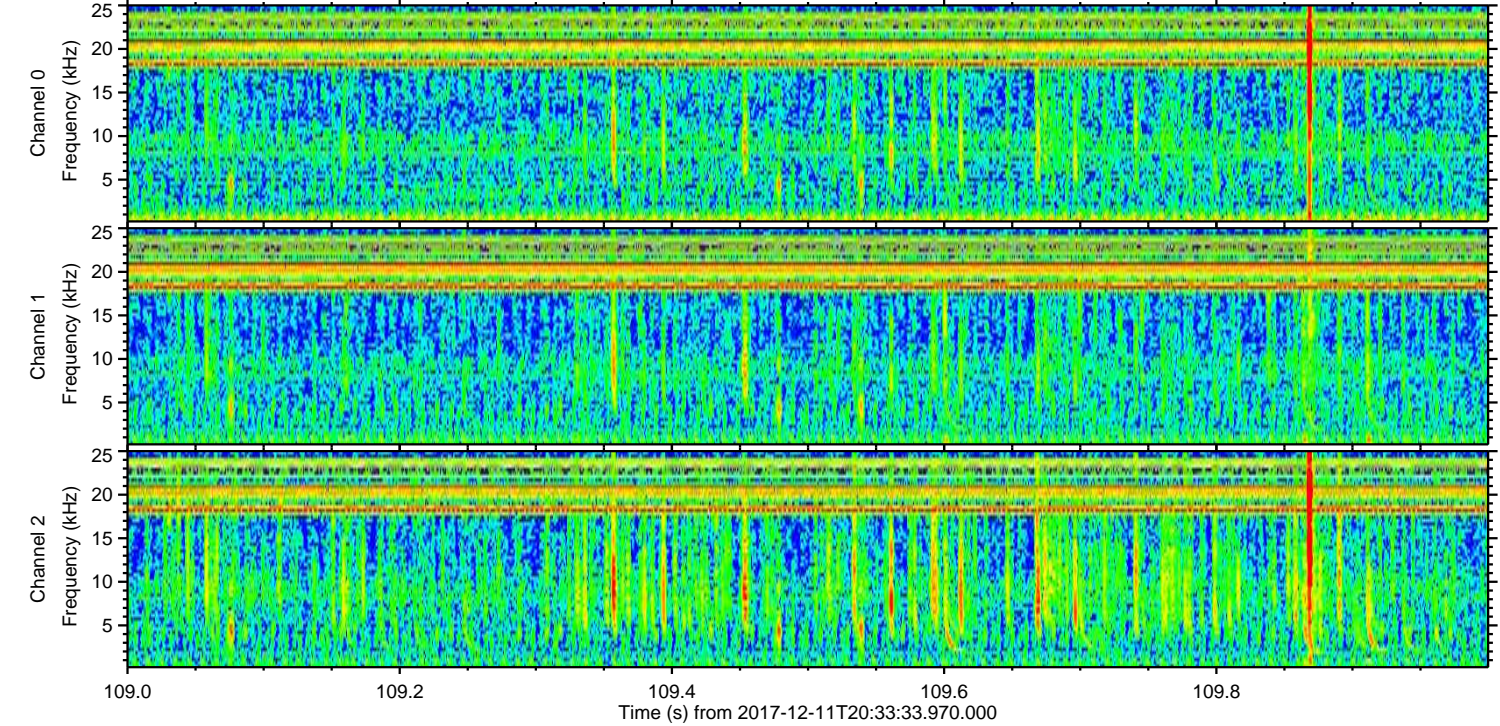
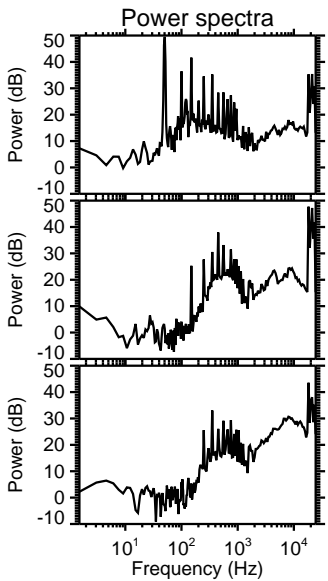
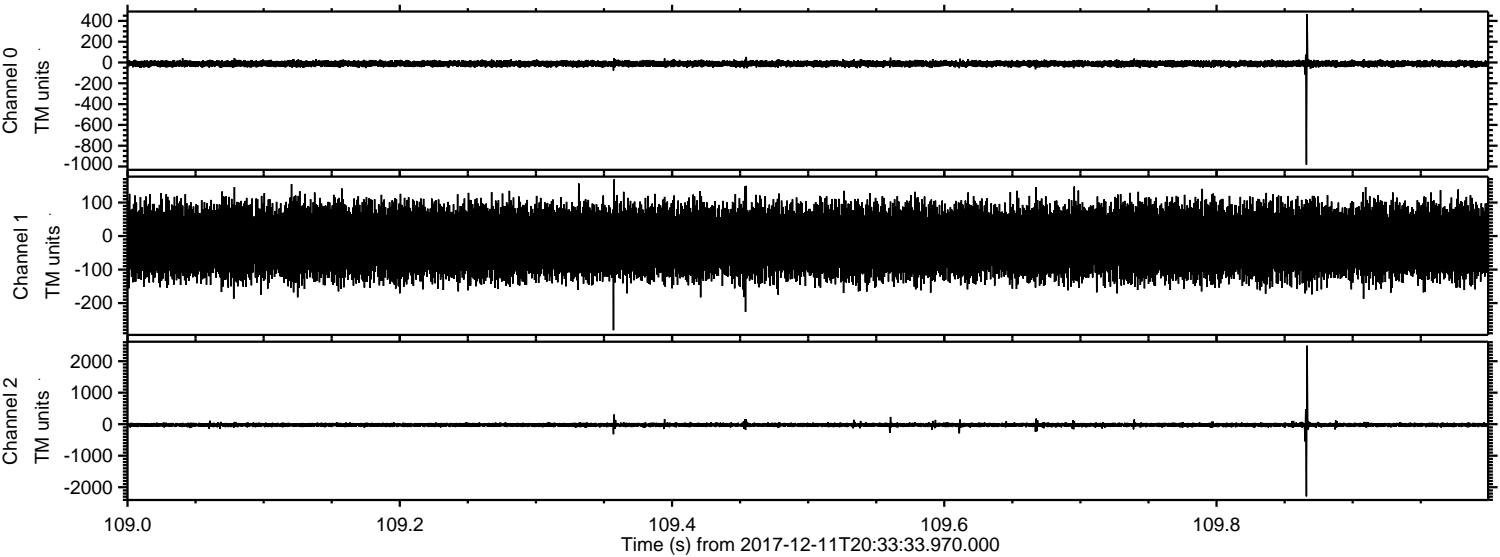

Processed Mon Dec 11 21:41:28 2017 by ELM ver.2012-10-06 from 001__elm20171211_203332__dat00.bin

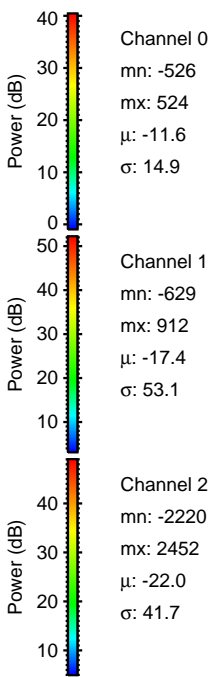
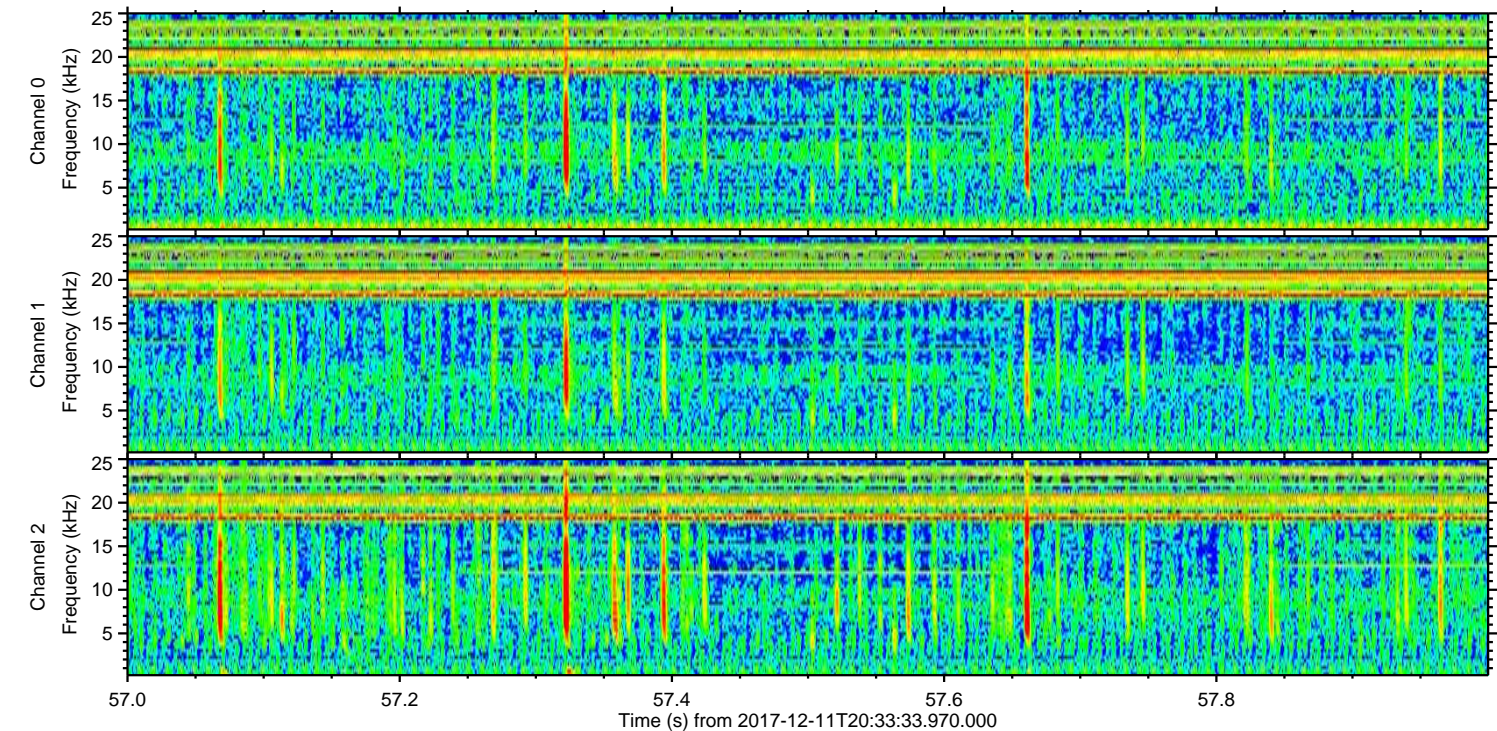
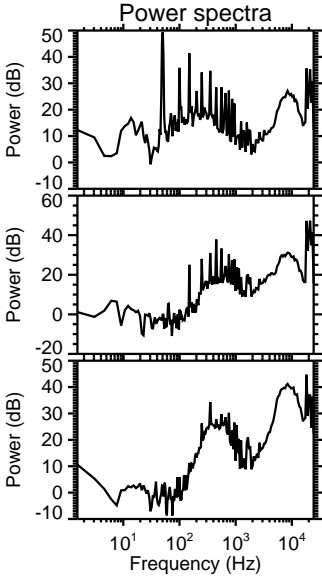
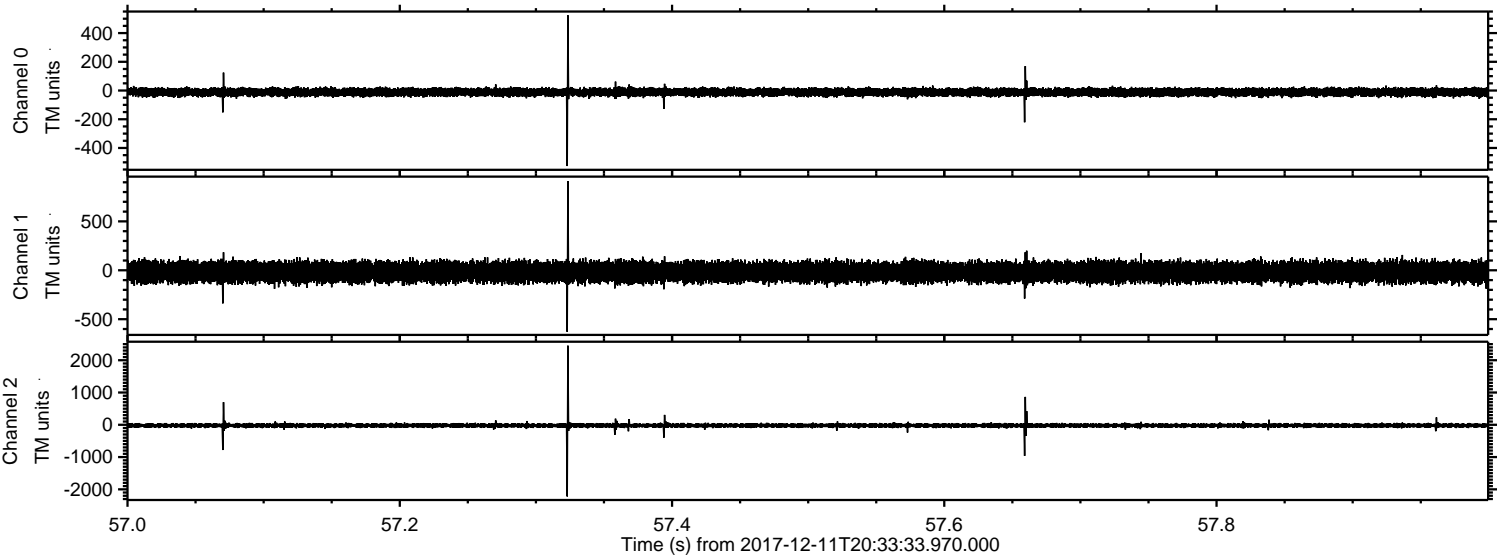

Channel 0
mn: -526
mx: 524
 μ : -11.6
 σ : 14.9

Channel 1
mn: -629
mx: 912
 μ : -17.4
 σ : 53.1

Channel 2
mn: -2220
mx: 2452
 μ : -22.0
 σ : 41.7

Processed Mon Dec 11 21:41:29 2017 by ELM ver.2012-10-06 from 001__elm20171211_203332__dat00.bin

