

ELMAVAN 3D WAVEFORMS (Measured data sampled at 50 kHz) 51000 packets of 144 samples from 2017-12-11T19:08:30.046.000.

Processed Mon Dec 11 20:16:40 2017 by ELM ver.2012-10-06 from 001__elm20171211_190829__dat00.bin

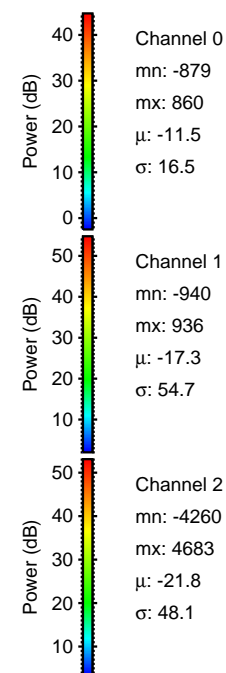

Processed Mon Dec 11 20:16:48 2017 by ELM ver.2012-10-06 from 001__elm20171211_190829__dat00.bin

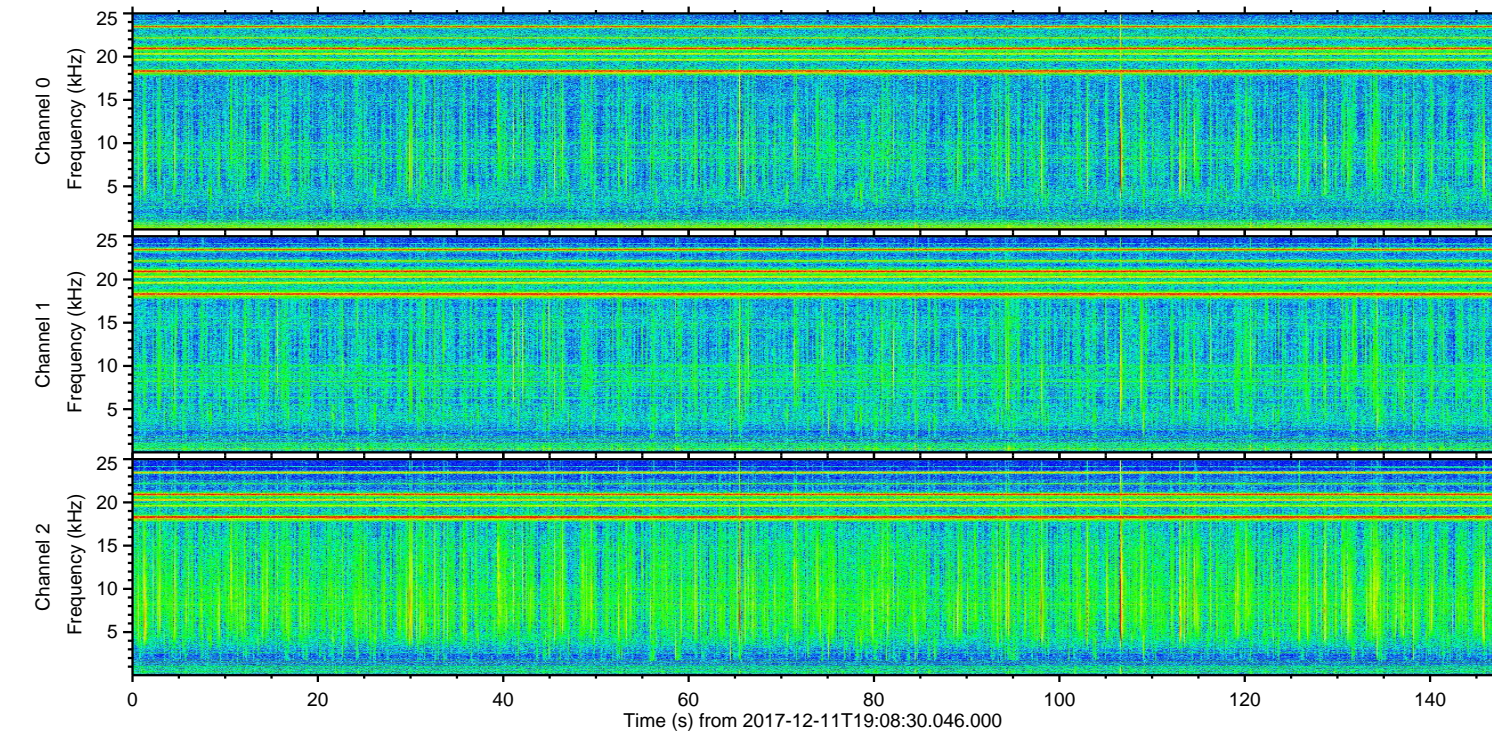
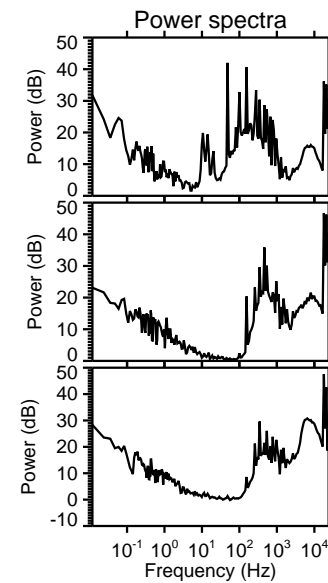
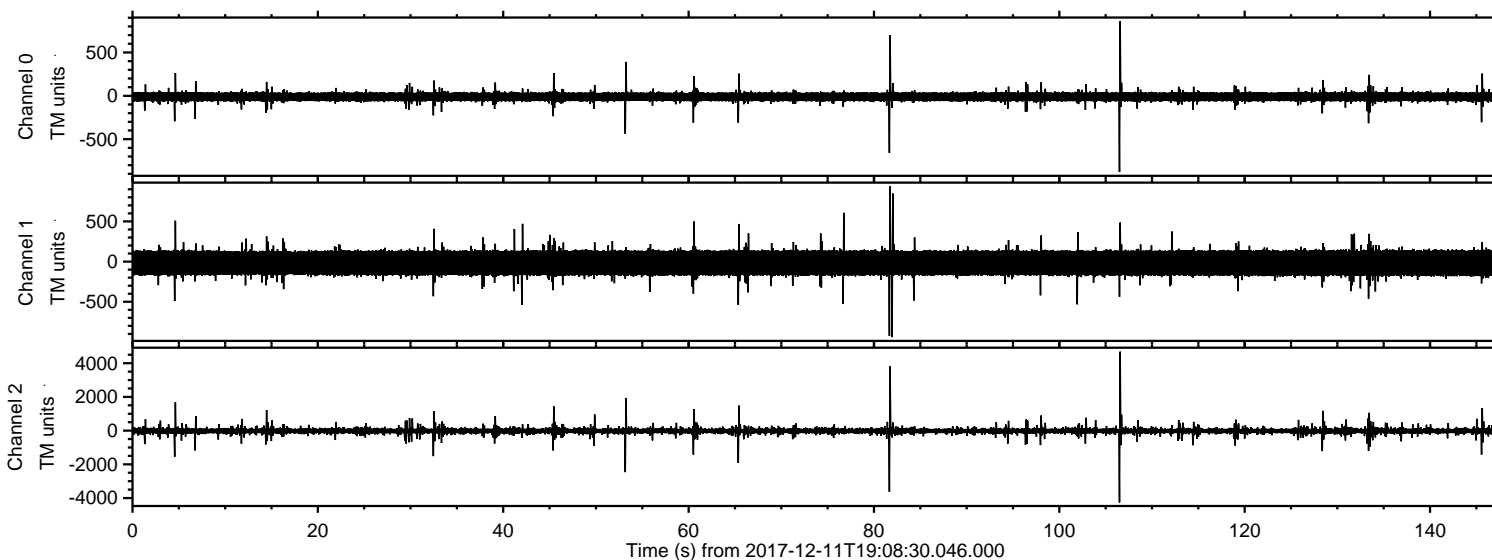
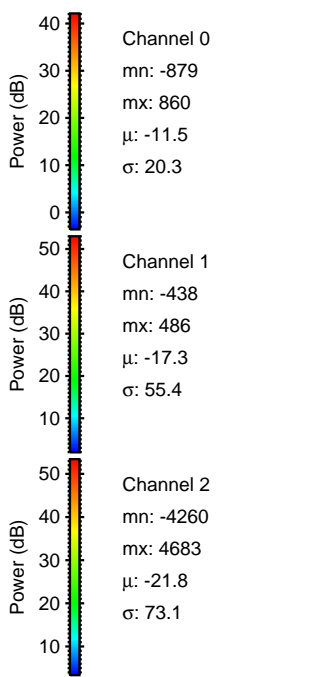
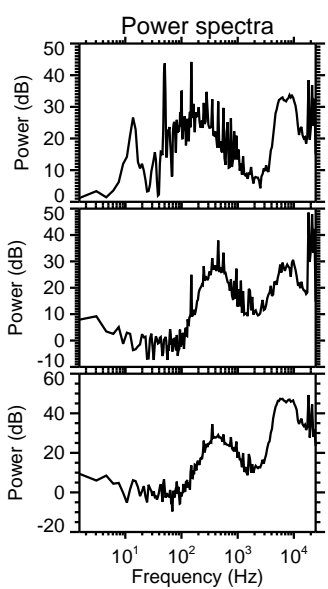
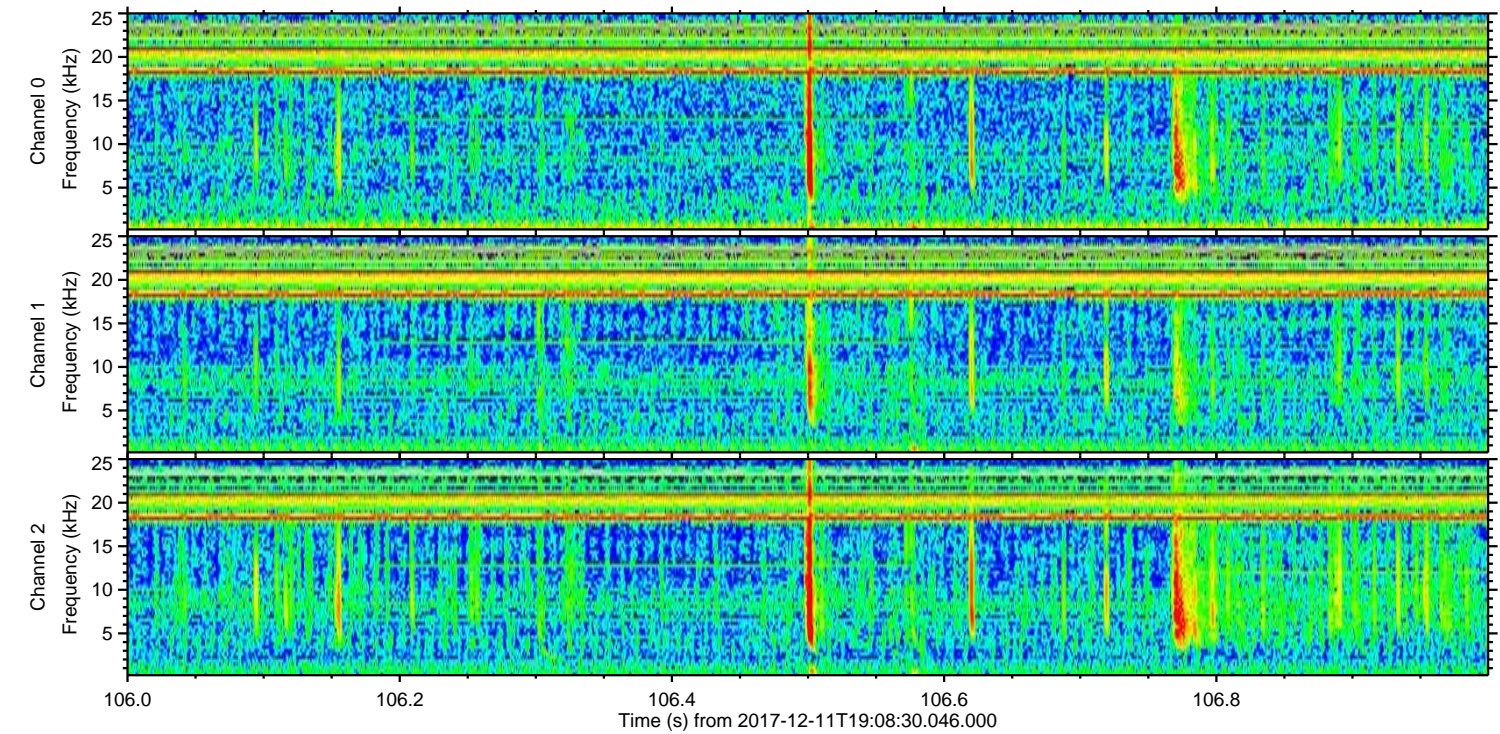
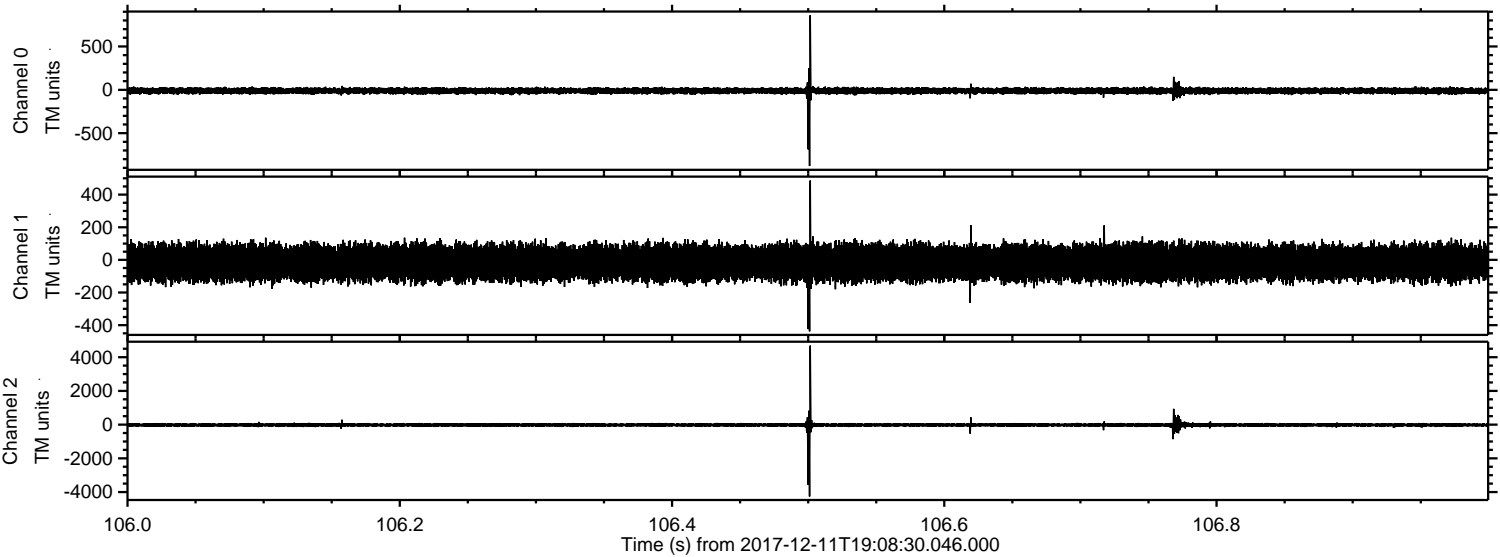

Processed Mon Dec 11 20:16:48 2017 by ELM ver.2012-10-06 from 001__elm20171211_190829__dat00.bin

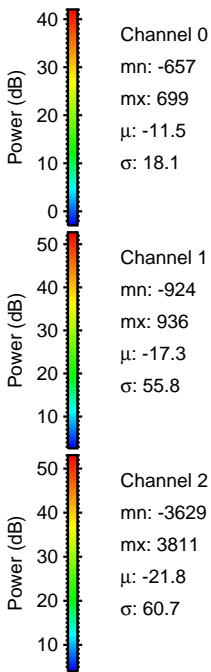
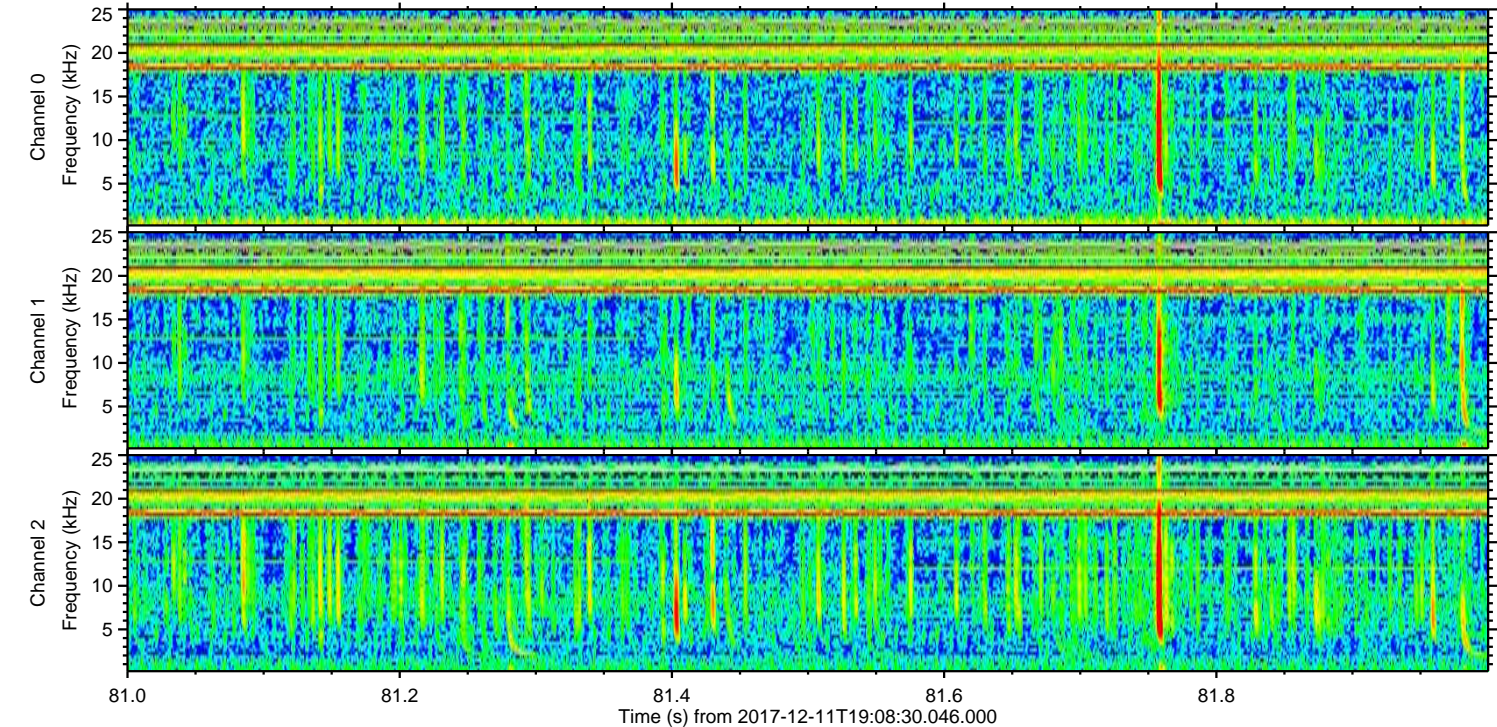
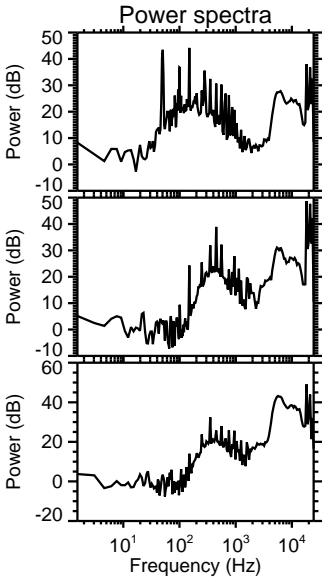
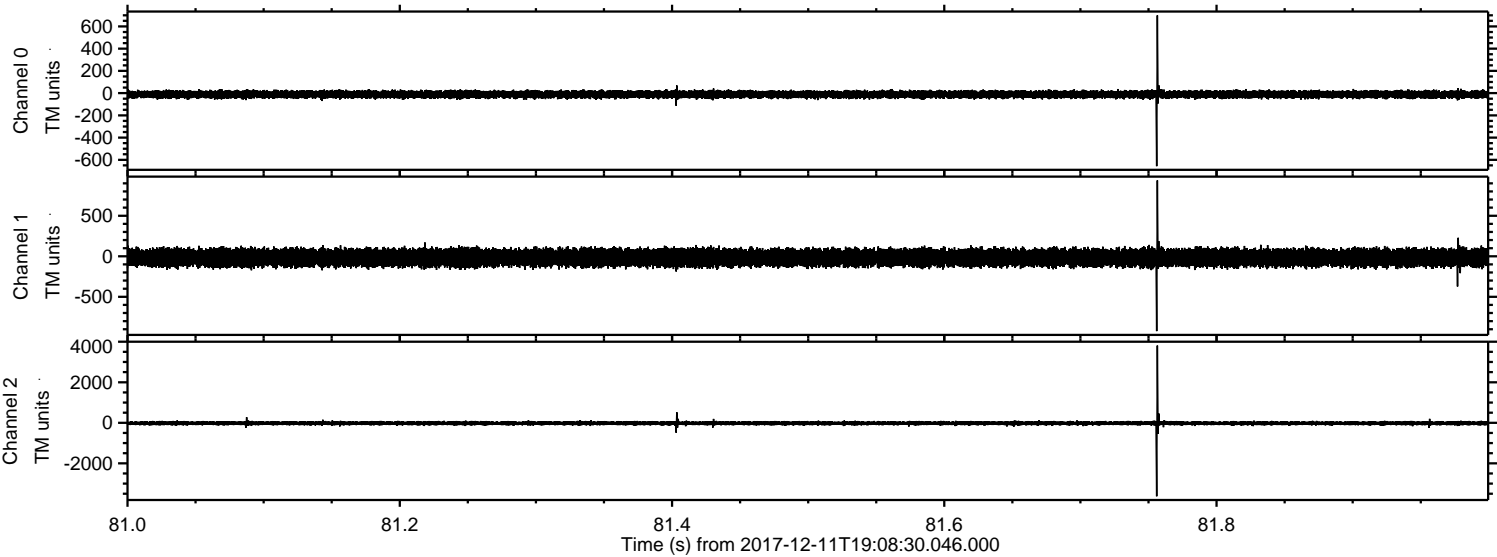

Processed Mon Dec 11 20:16:49 2017 by ELM ver.2012-10-06 from 001__elm20171211_190829__dat00.bin

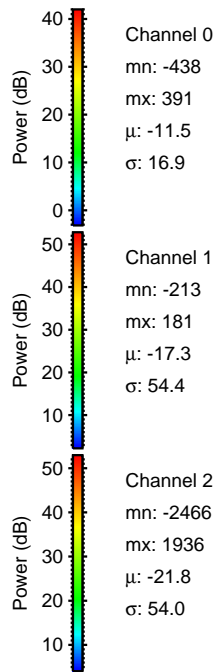
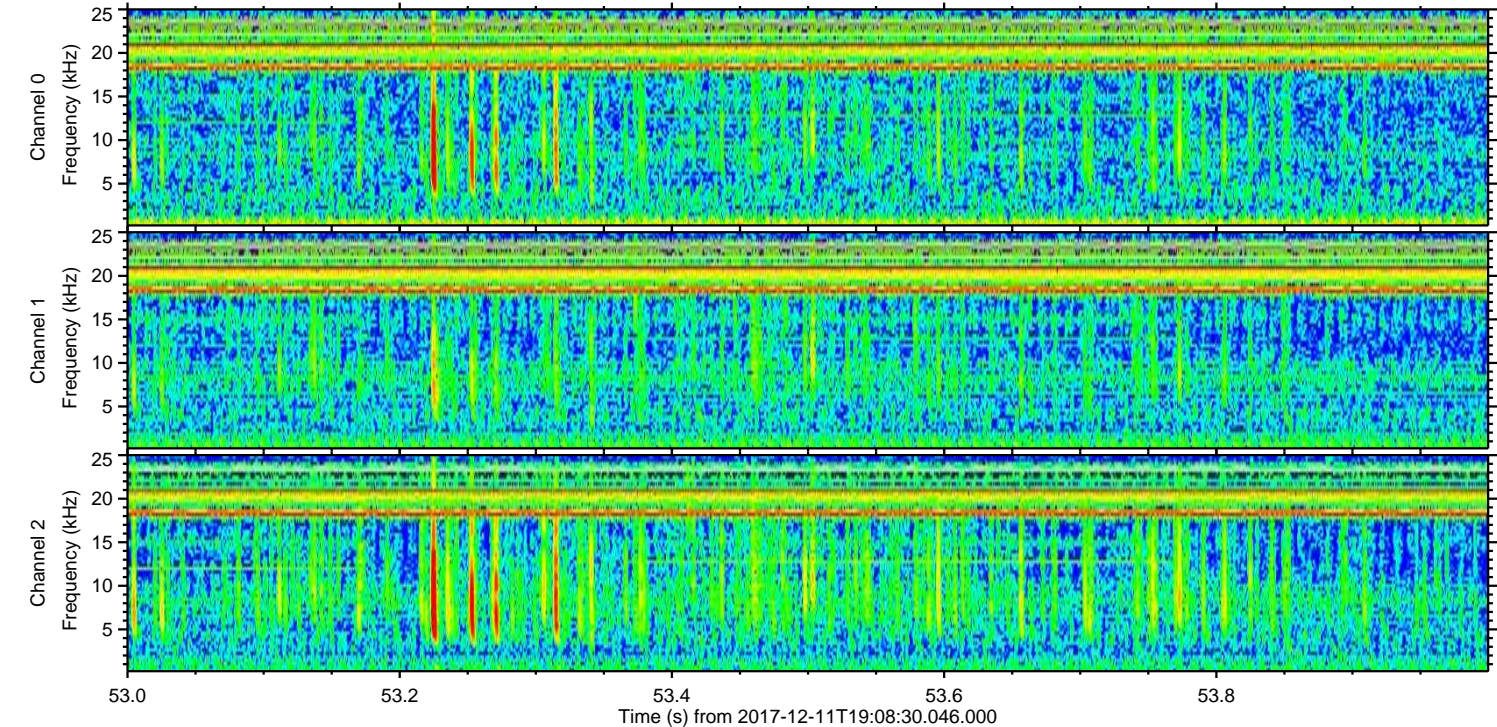
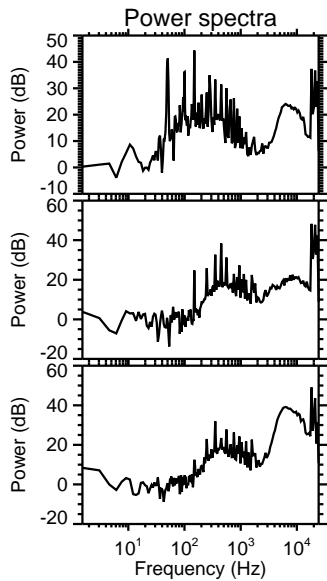
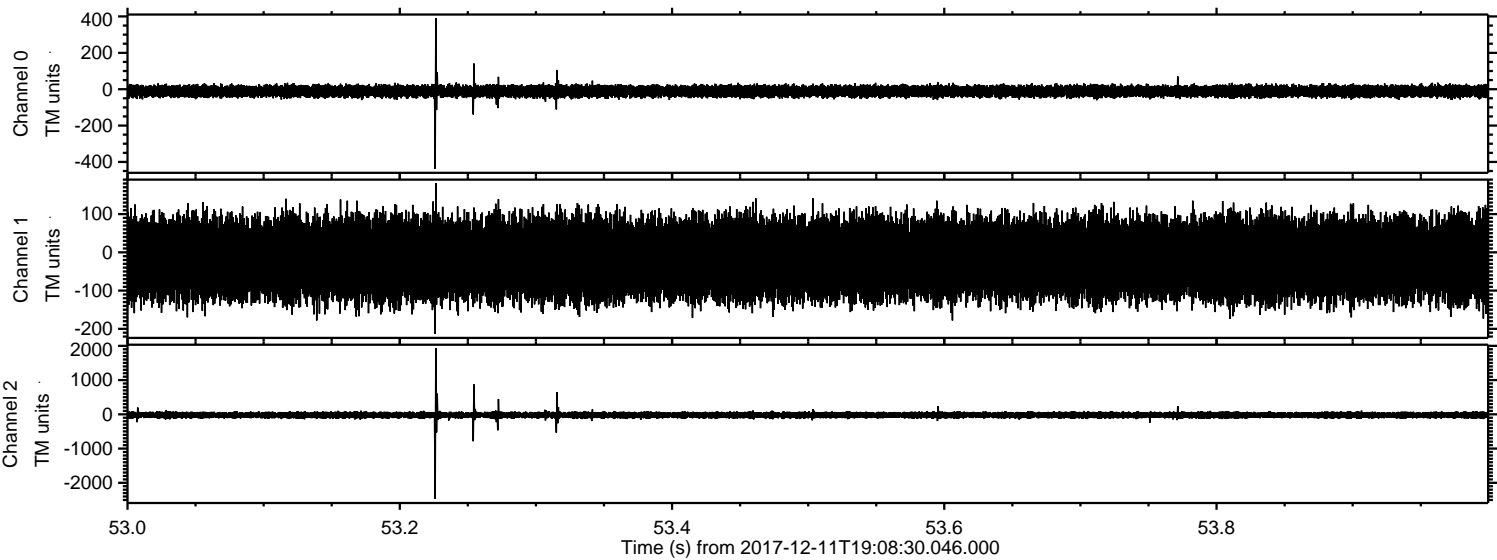

Processed Mon Dec 11 20:16:50 2017 by ELM ver.2012-10-06 from 001__elm20171211_190829__dat00.bin

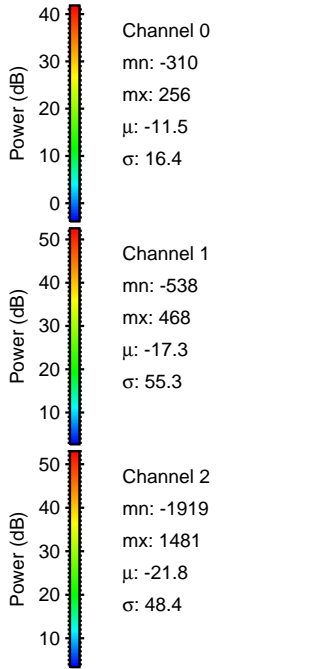
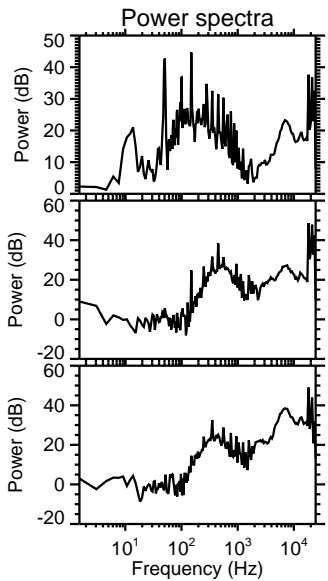
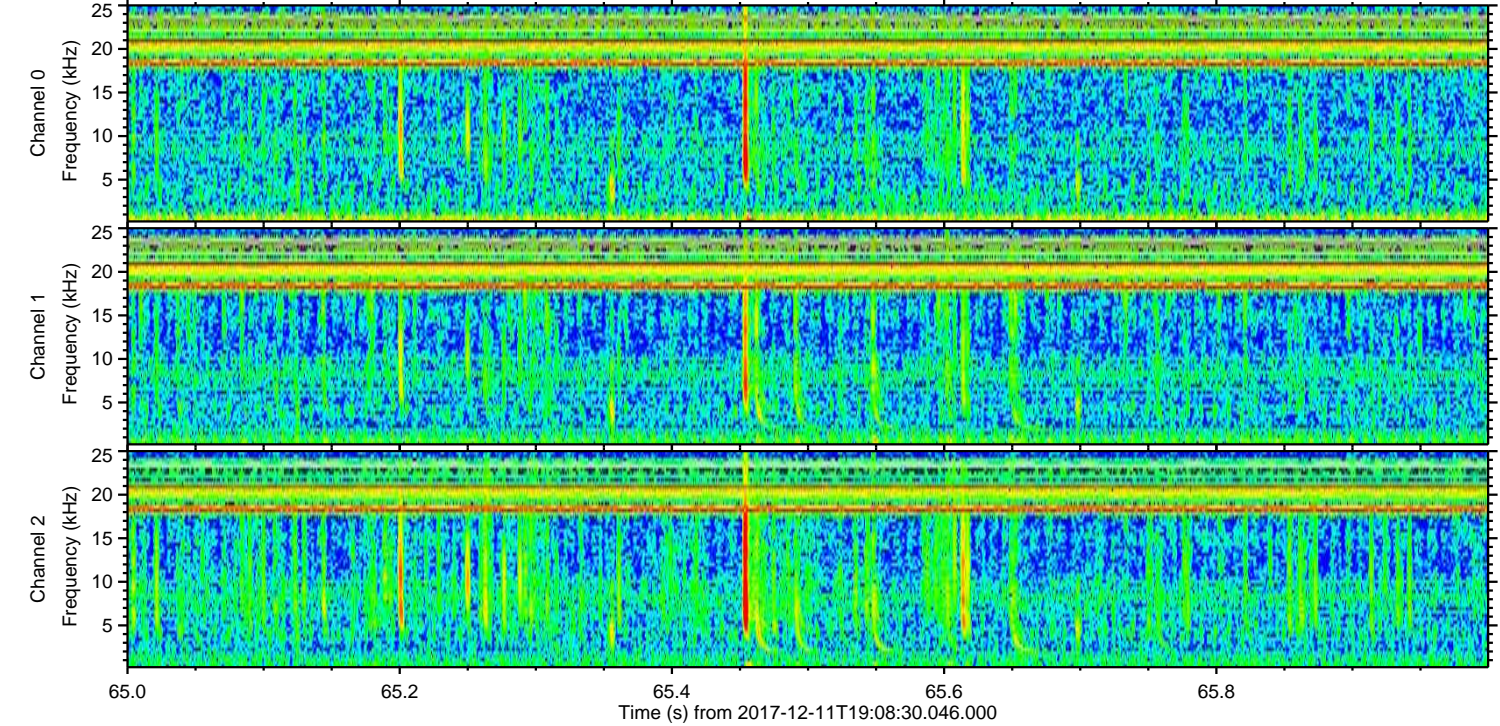
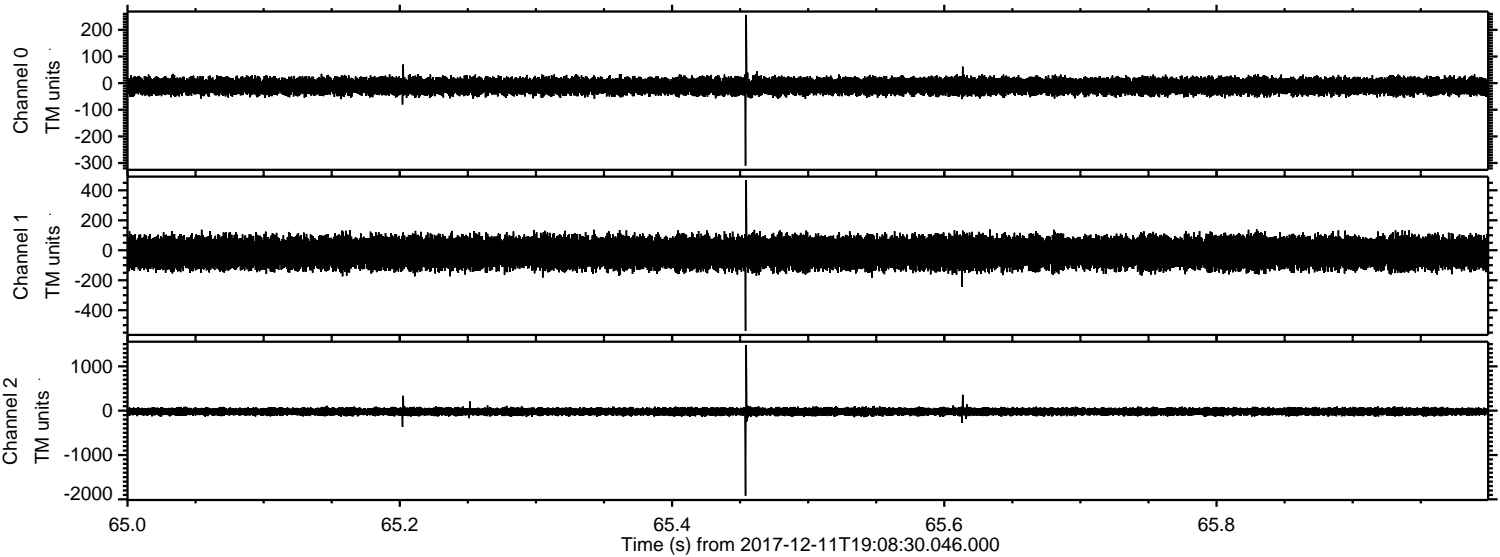

Processed Mon Dec 11 20:16:52 2017 by ELM ver.2012-10-06 from 001__elm20171211_190829__dat00.bin

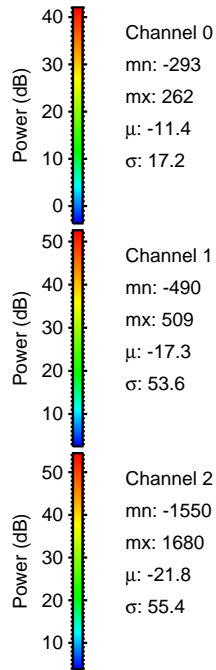
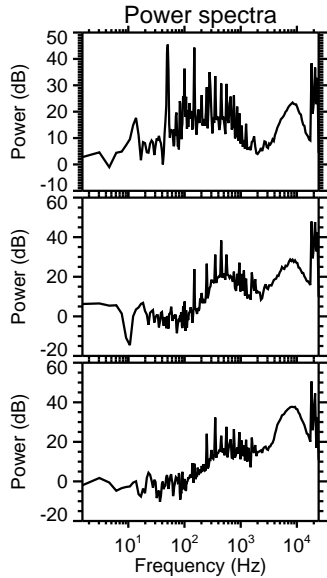
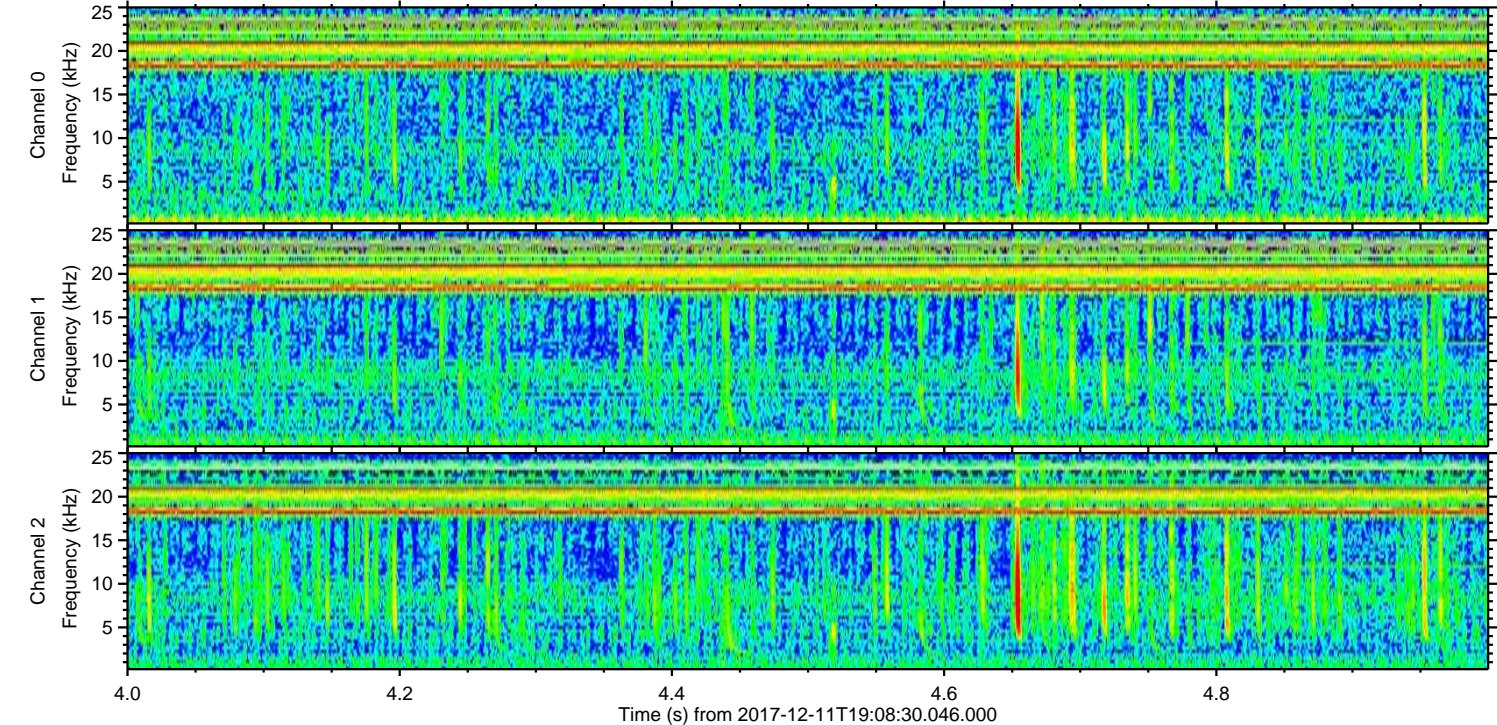
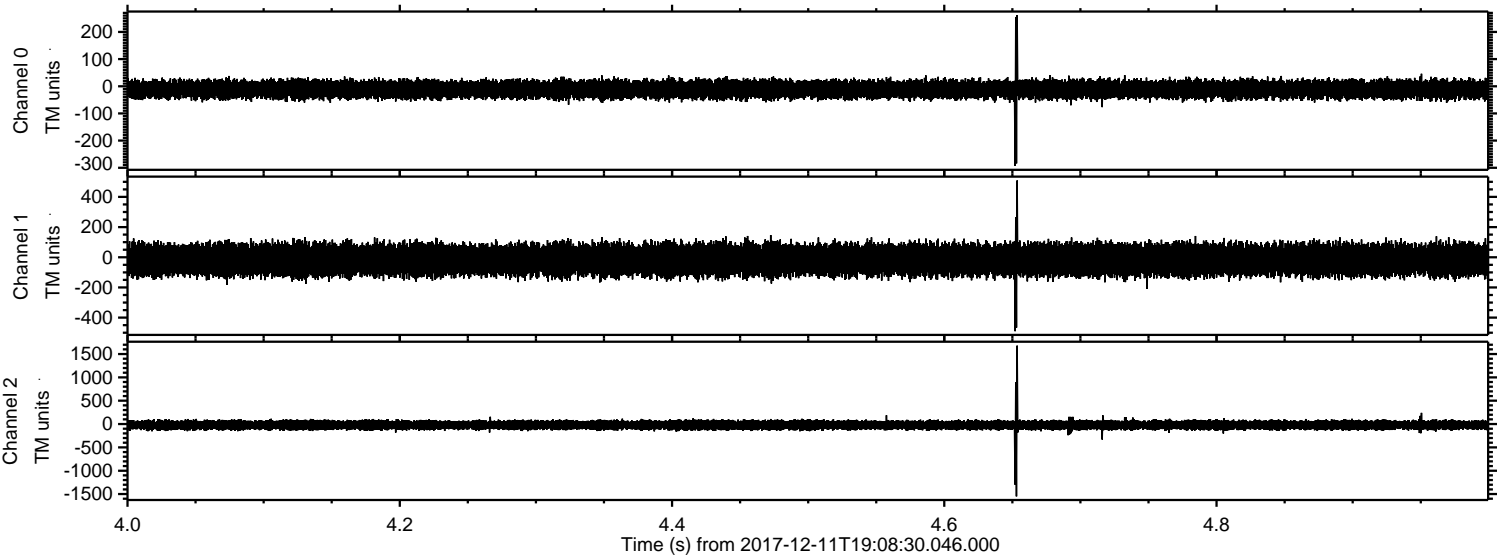

Processed Mon Dec 11 20:16:52 2017 by ELM ver.2012-10-06 from 001__elm20171211_190829__dat00.bin

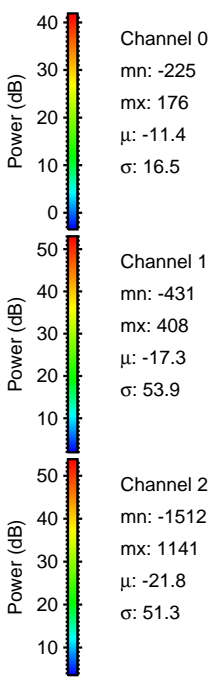
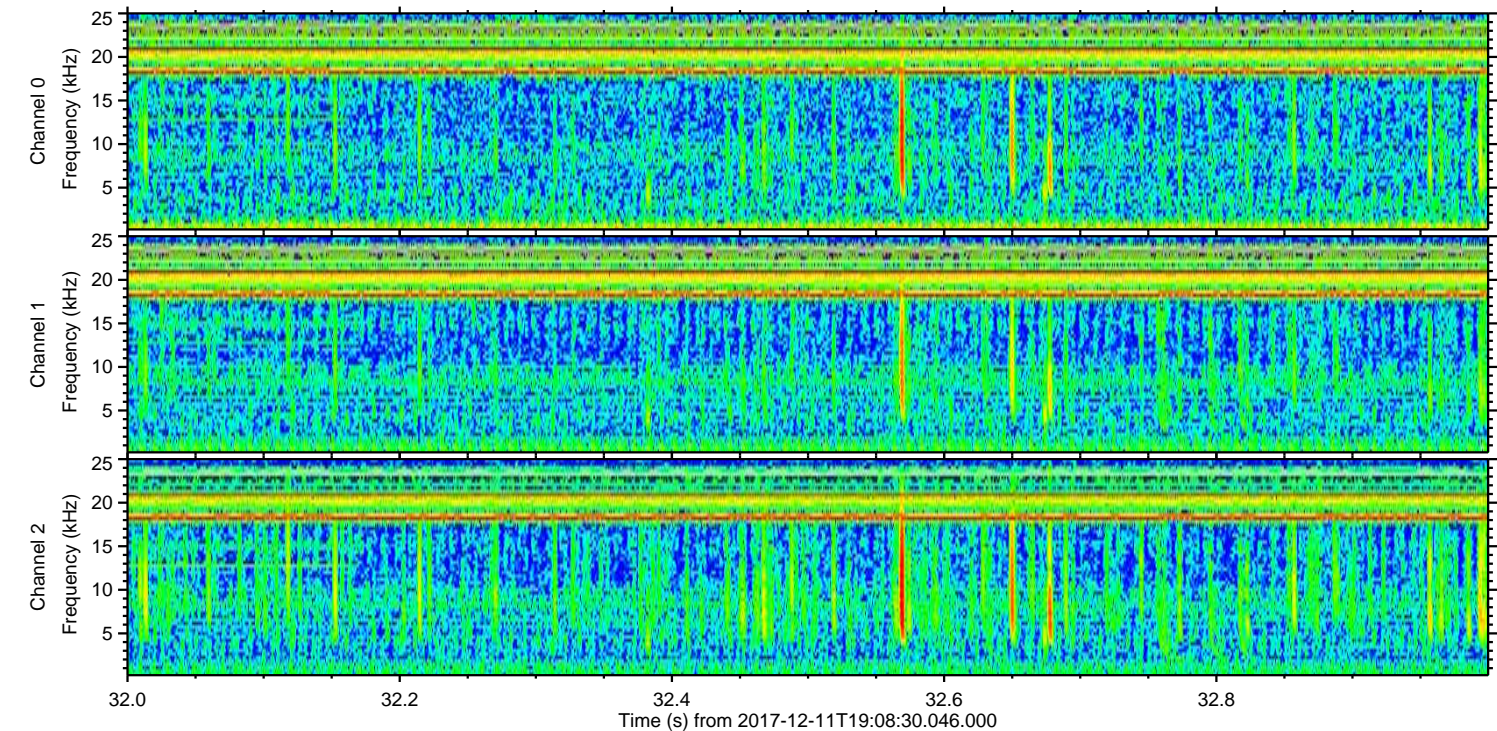
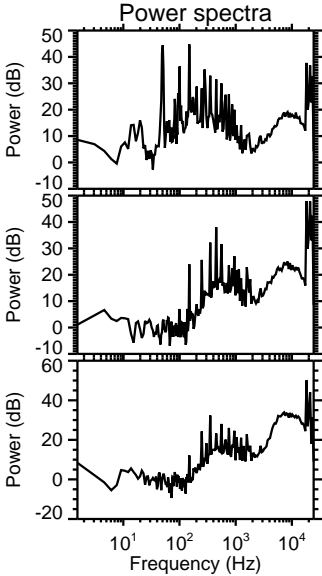
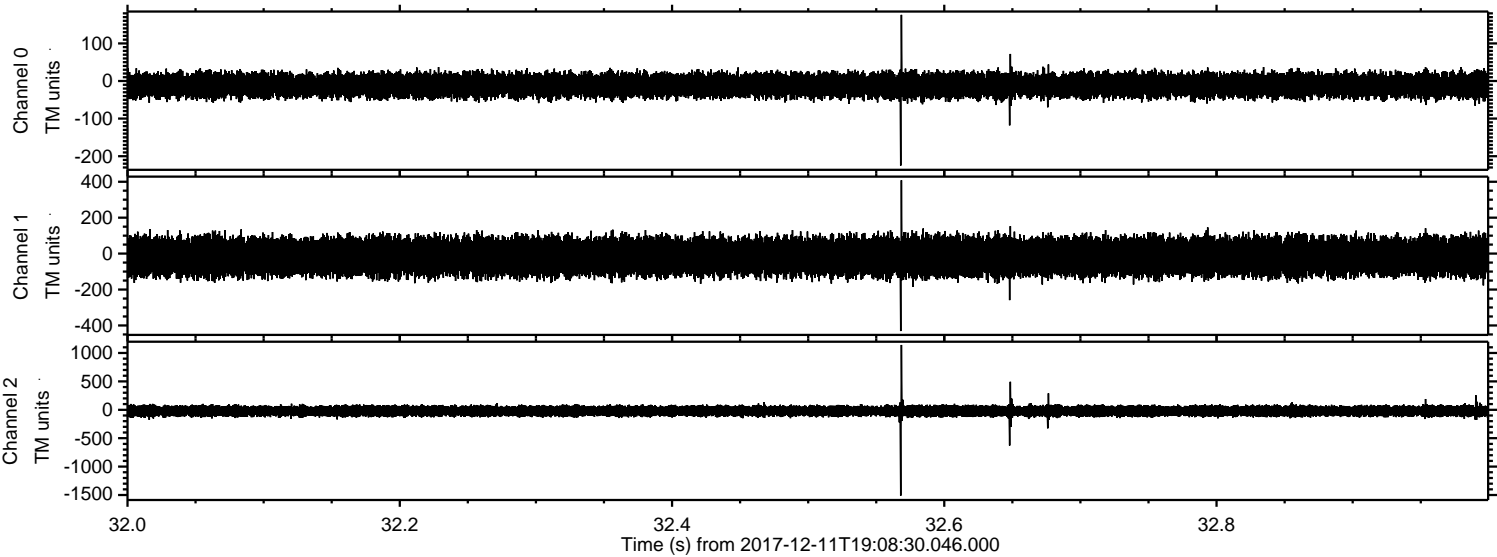

Processed Mon Dec 11 20:16:53 2017 by ELM ver.2012-10-06 from 001__elm20171211_190829__dat00.bin

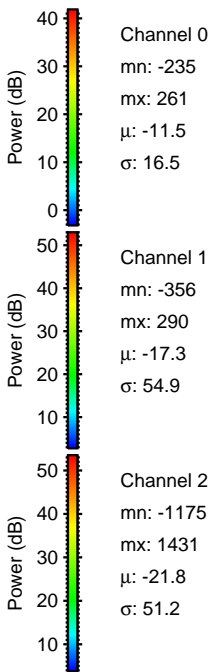
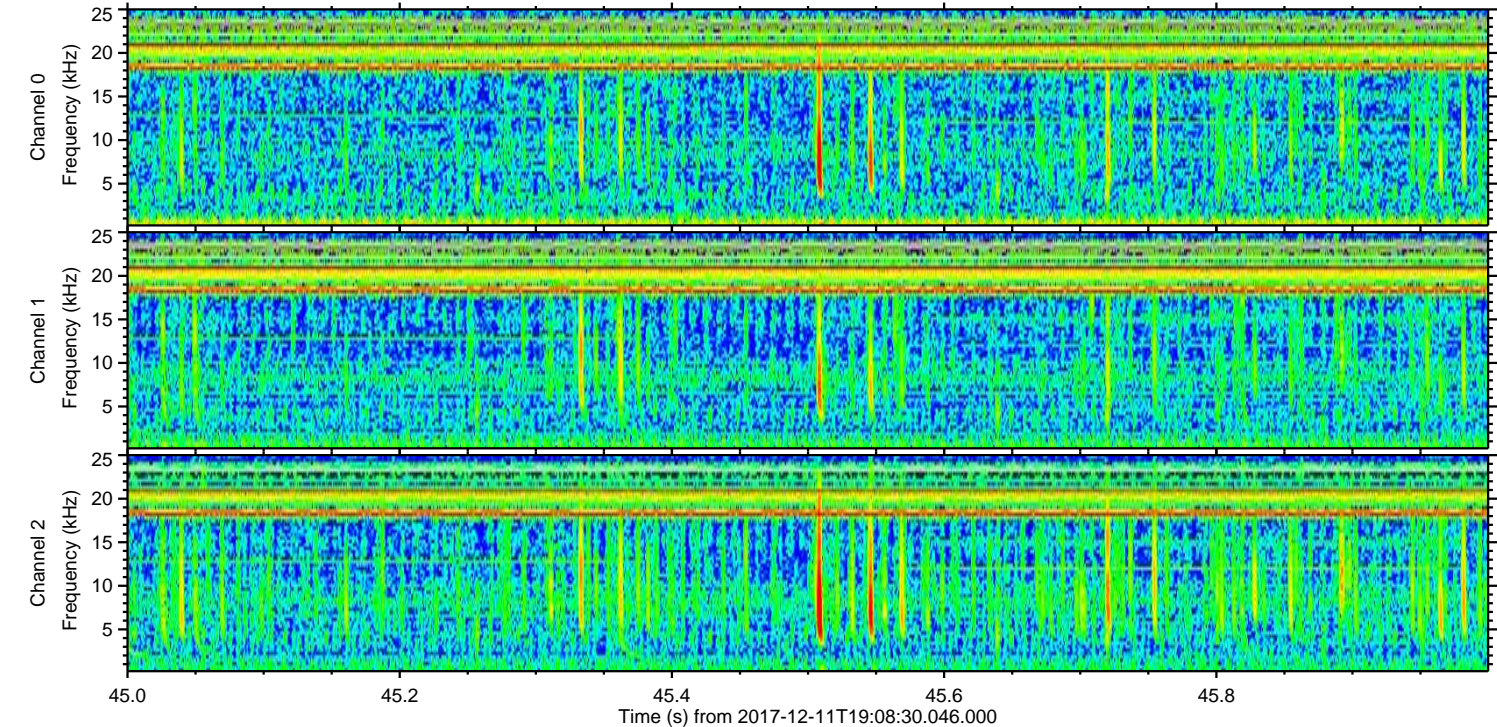
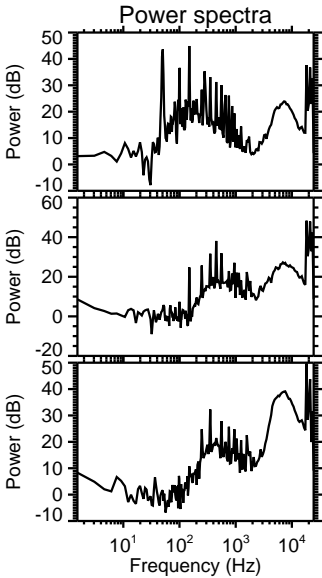
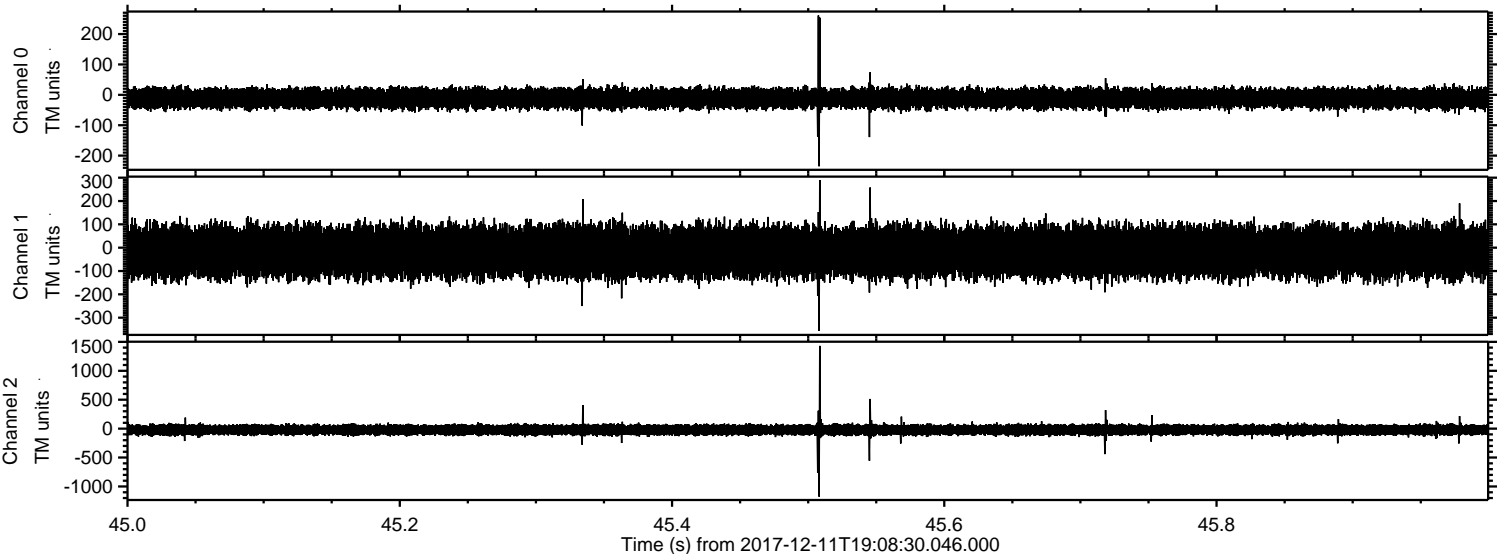

Processed Mon Dec 11 20:16:54 2017 by ELM ver.2012-10-06 from 001__elm20171211_190829__dat00.bin

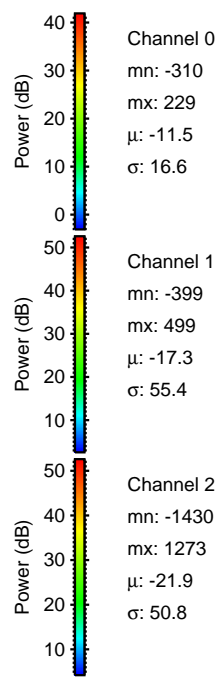
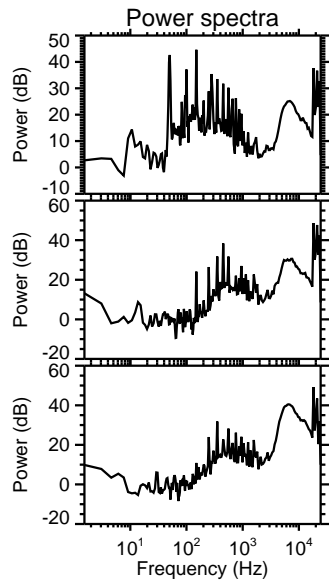
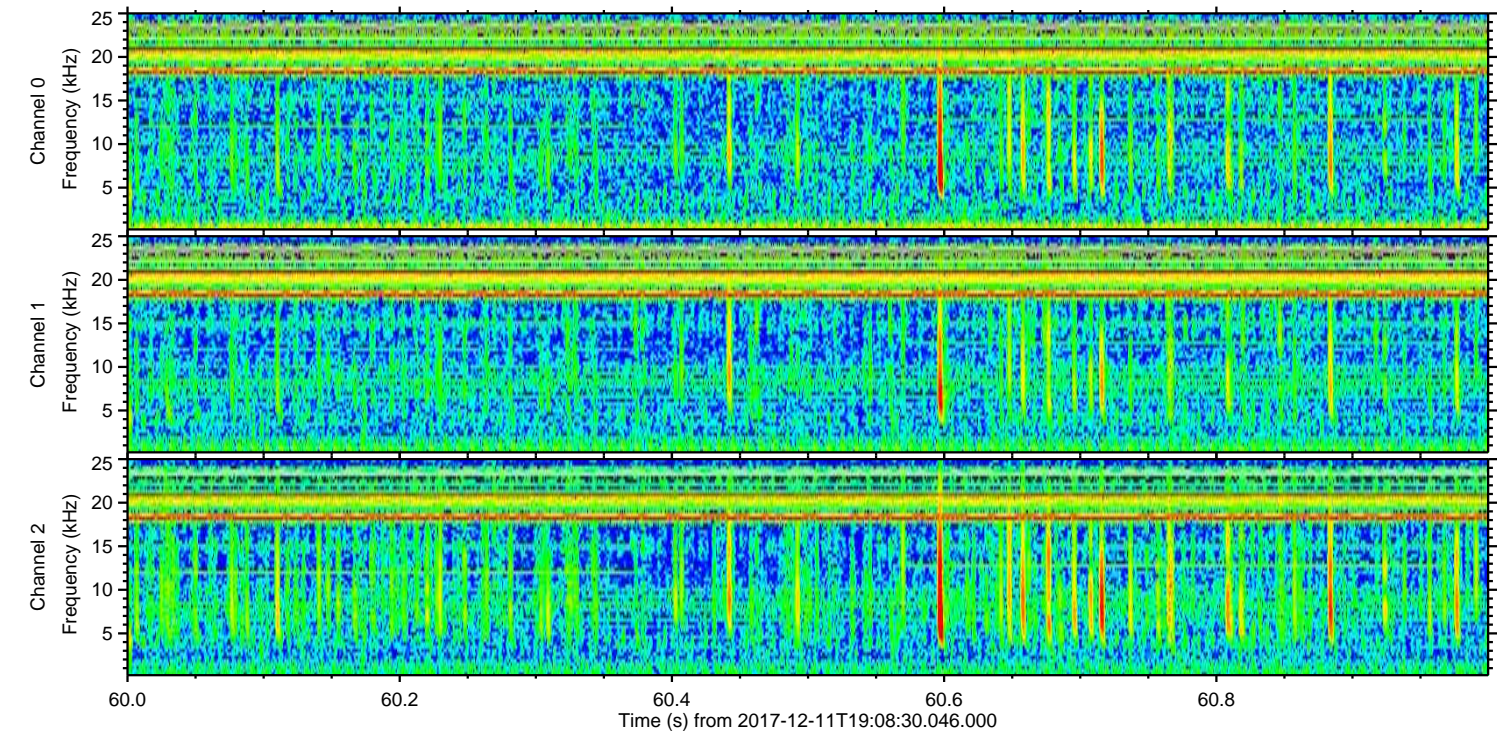
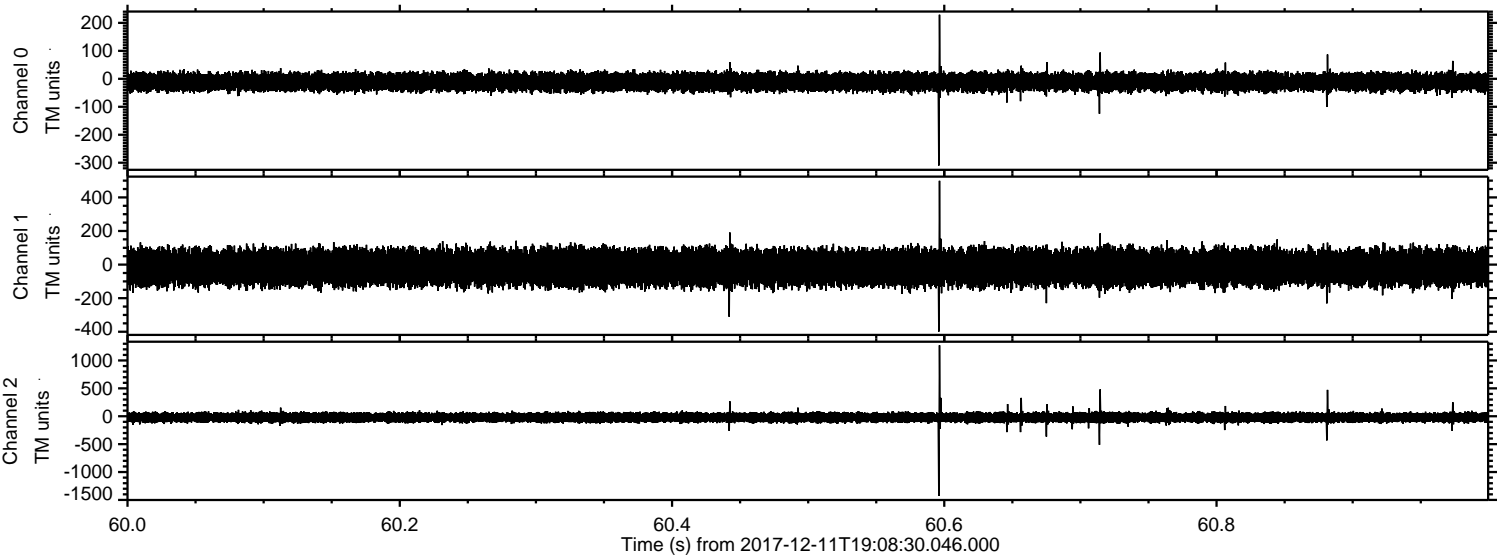

Channel 0
mn: -310
mx: 229
 μ : -11.5
 σ : 16.6

Channel 1
mn: -399
mx: 499
 μ : -17.3
 σ : 55.4

Channel 2
mn: -1430
mx: 1273
 μ : -21.9
 σ : 50.8

ELMAVAN 3D WAVEFORMS (Measured data sampled at 50 kHz) 51000 packets of 144 samples from 2017-12-11T19:08:30.046.000. Part 146/147

Processed Mon Dec 11 20:16:55 2017 by ELM ver.2012-10-06 from 001__elm20171211_190829__dat00.bin

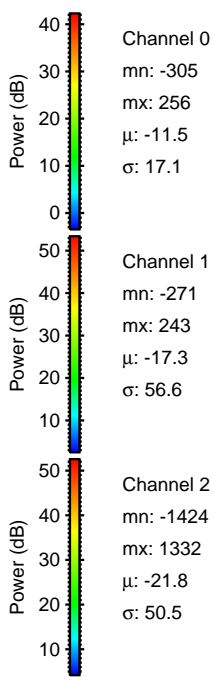
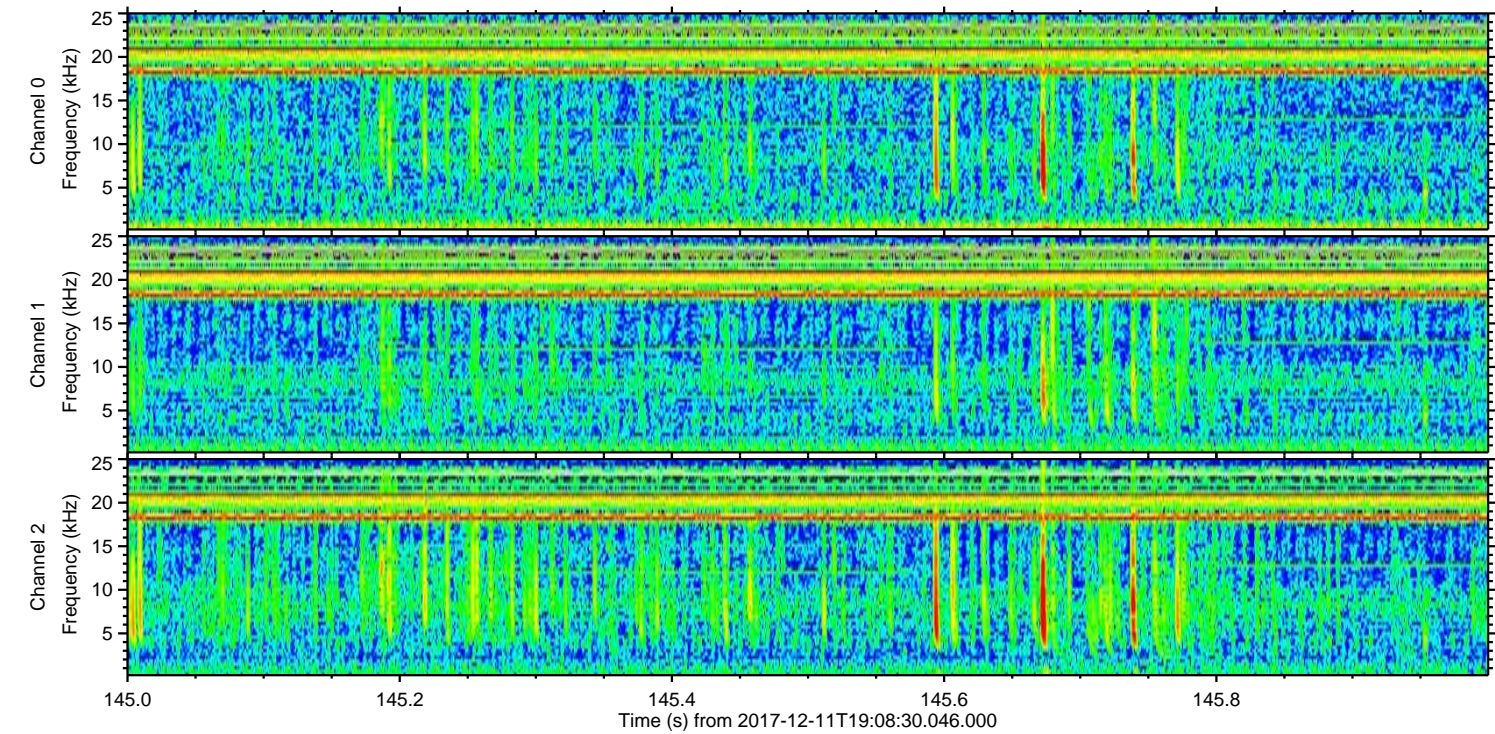
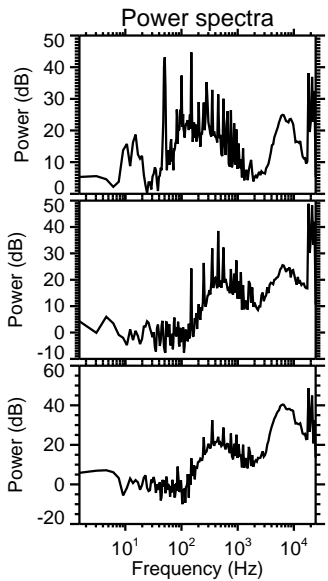
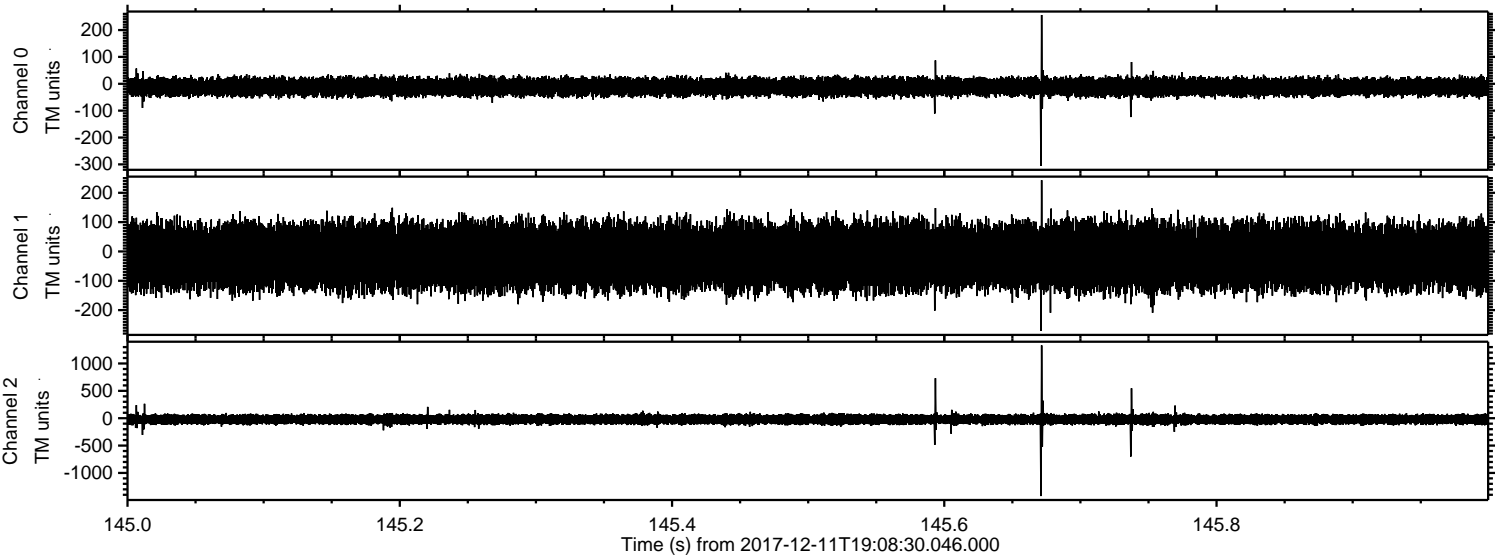

Channel 0
mn: -305
mx: 256
 μ : -11.5
 σ : 17.1

Channel 1
mn: -271
mx: 243
 μ : -17.3
 σ : 56.6

Channel 2
mn: -1424
mx: 1332
 μ : -21.8
 σ : 50.5

Processed Mon Dec 11 20:16:56 2017 by ELM ver.2012-10-06 from 001__elm20171211_190829__dat00.bin

