

ELMAVAN 3D WAVEFORMS (Measured data sampled at 50 kHz) 51000 packets of 144 samples from 2017-12-11T13:38:14.949.000.

Processed Mon Dec 11 14:46:01 2017 by ELM ver.2012-10-06 from 001__elm20171211_133813__dat00.bin

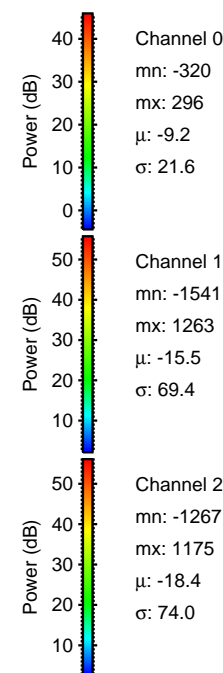
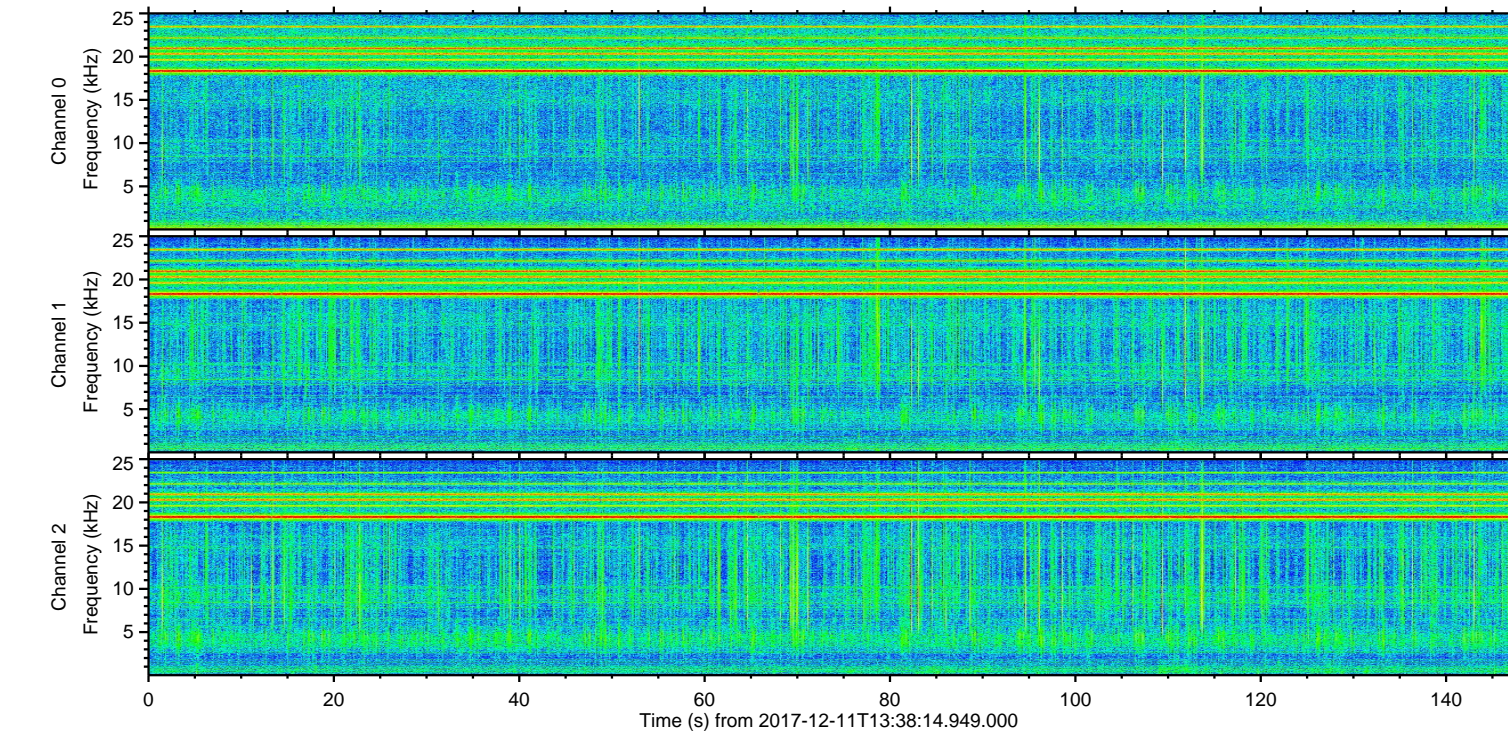
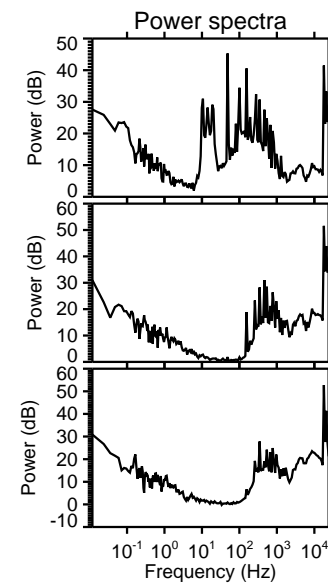
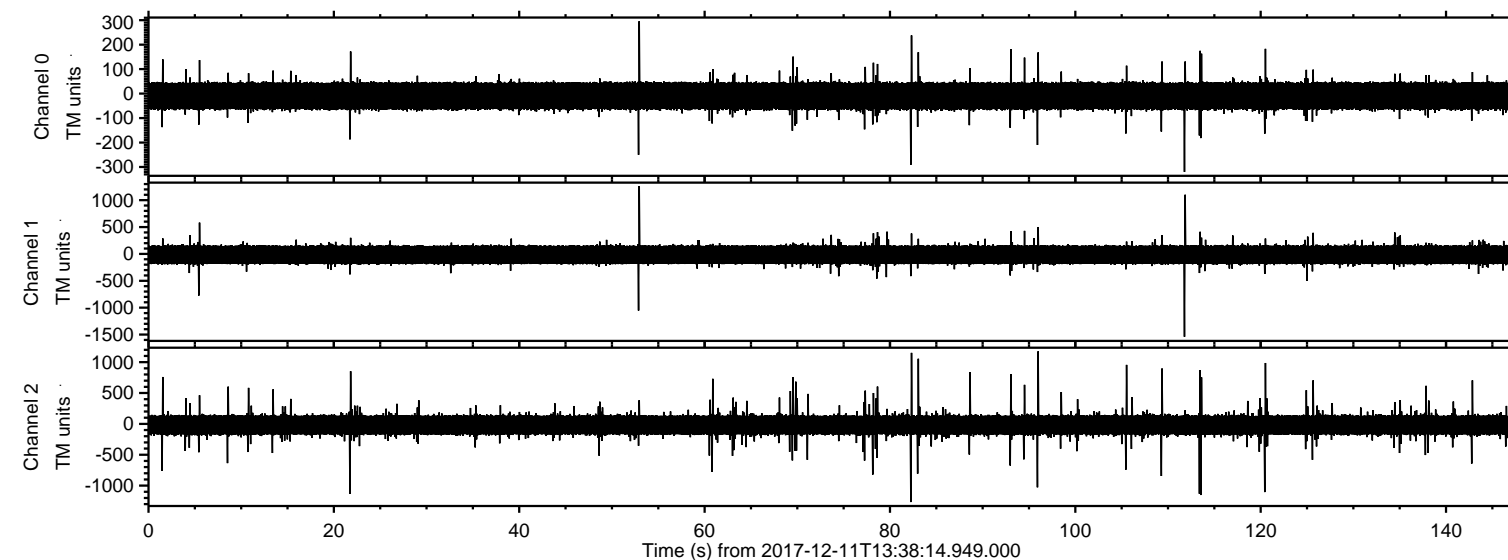

ELMAVAN 3D WAVEFORMS (Measured data sampled at 50 kHz) 51000 packets of 144 samples from 2017-12-11T13:38:14.949.000. Part 112/147

Processed Mon Dec 11 14:46:10 2017 by ELM ver.2012-10-06 from 001__elm20171211_133813__dat00.bin

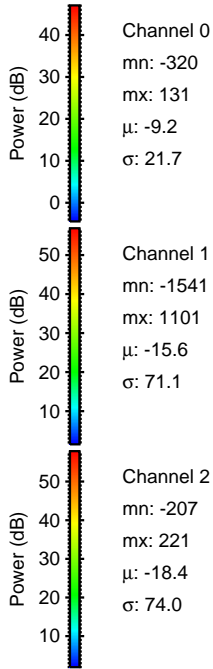
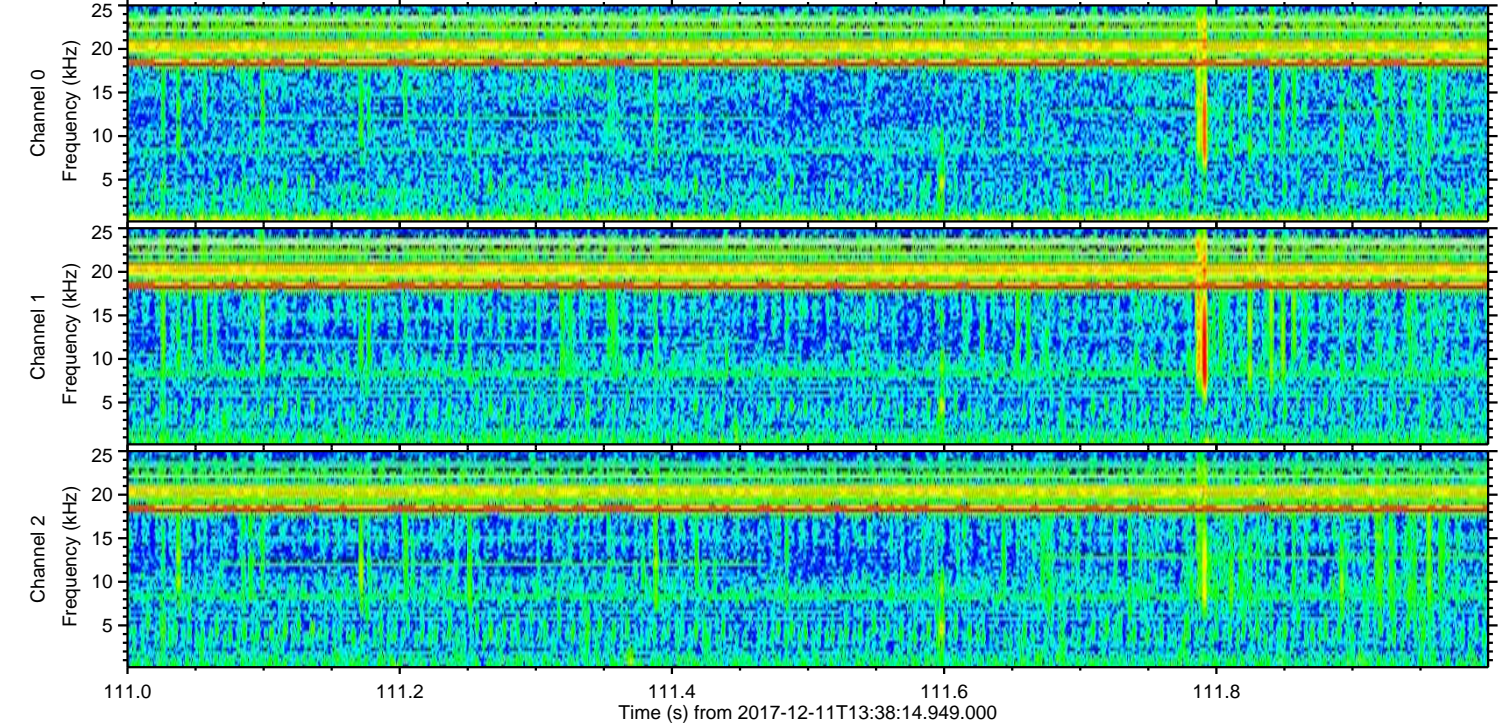
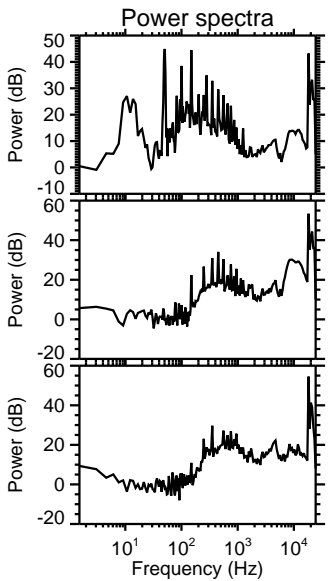
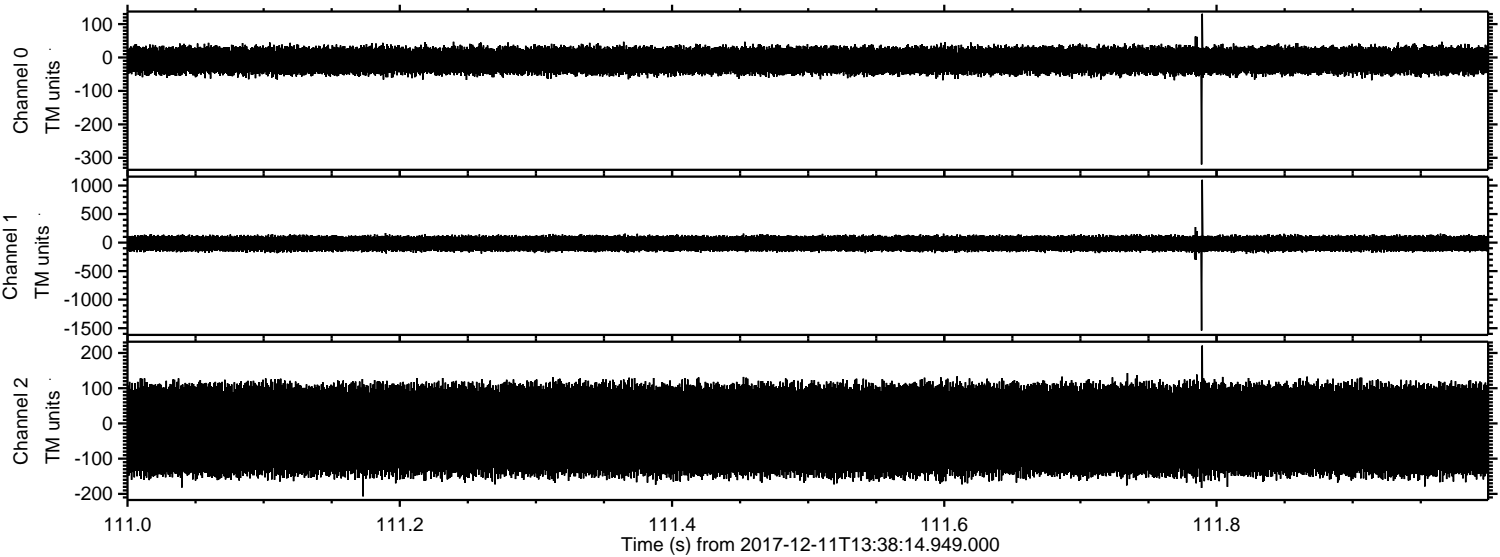

Processed Mon Dec 11 14:46:11 2017 by ELM ver.2012-10-06 from 001__elm20171211_133813__dat00.bin

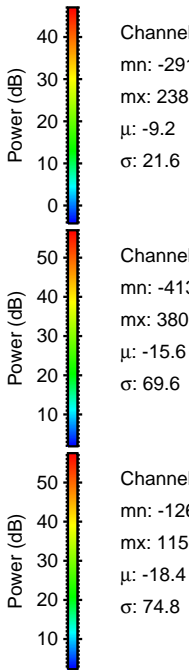
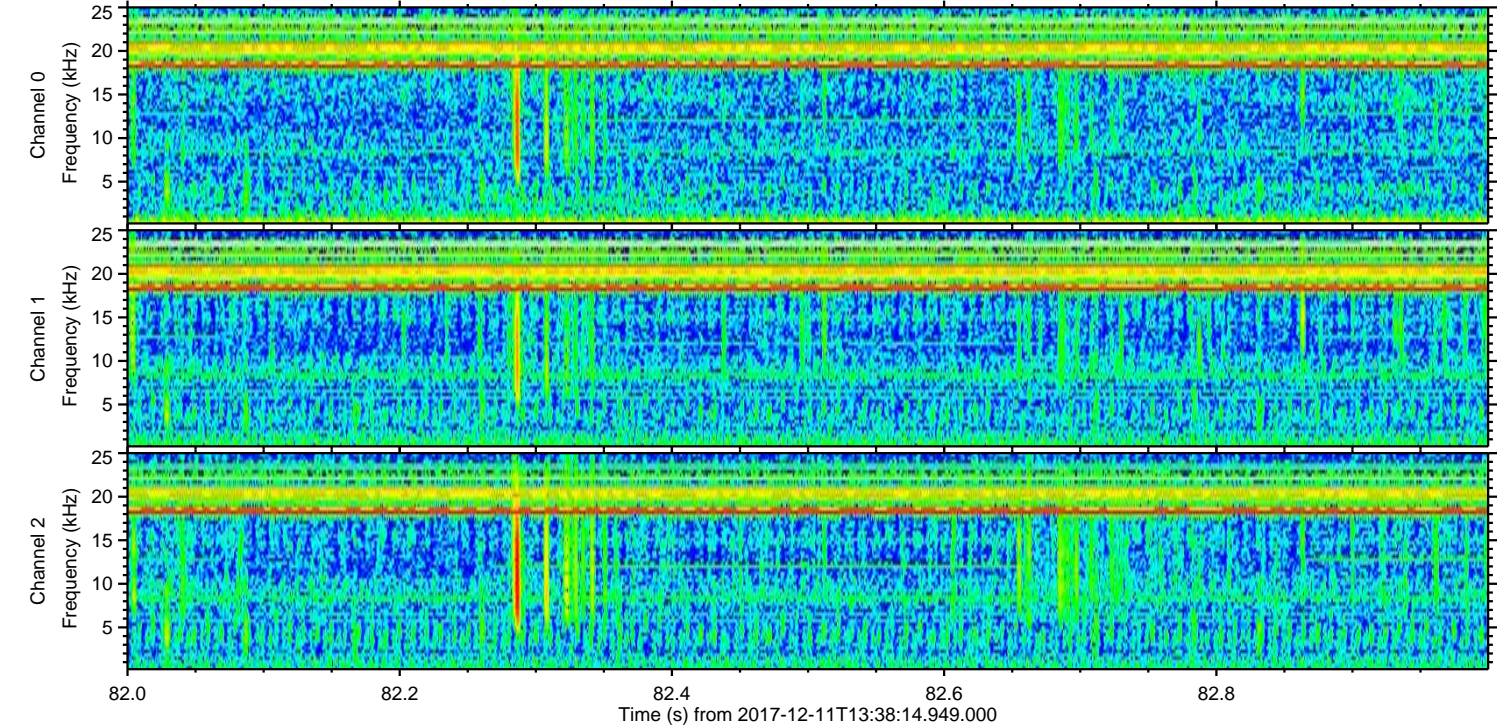
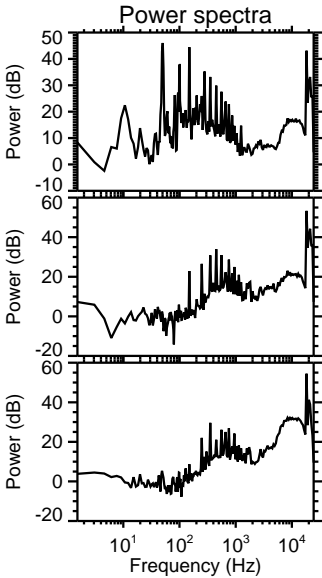
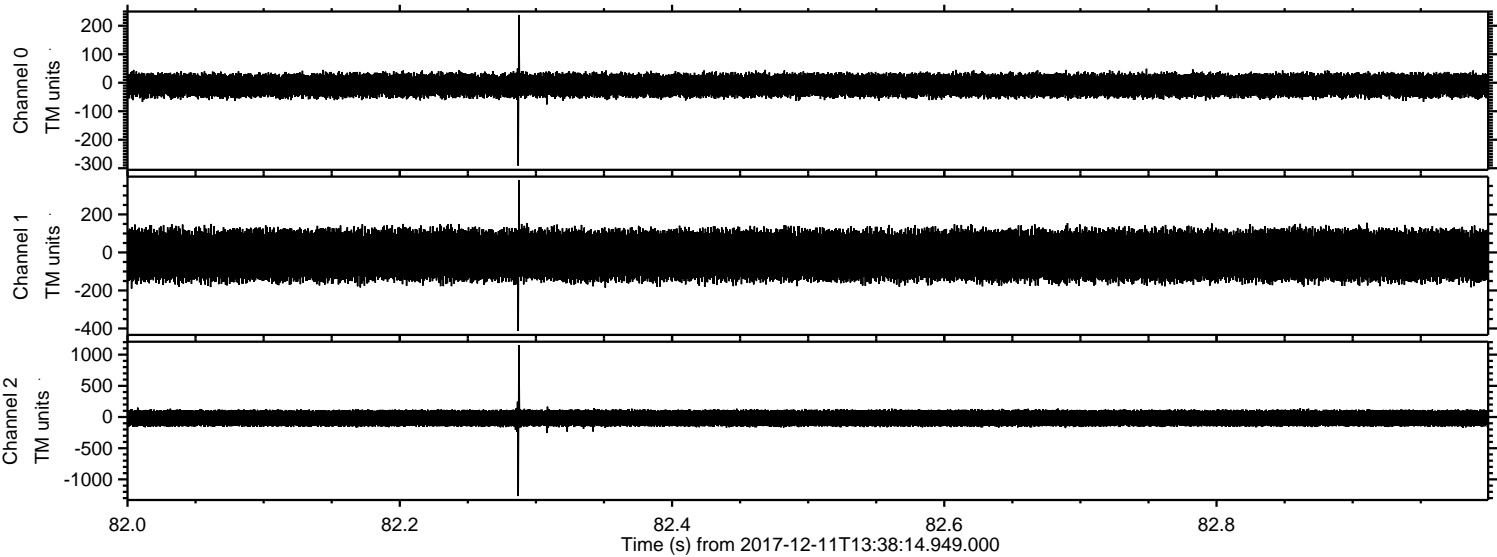

Processed Mon Dec 11 14:46:12 2017 by ELM ver.2012-10-06 from 001__elm20171211_133813__dat00.bin

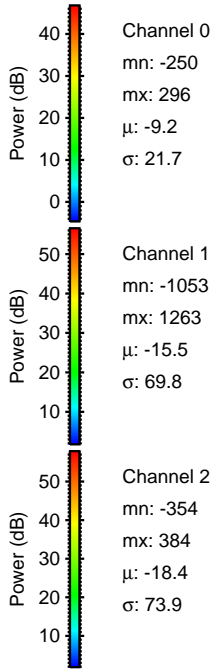
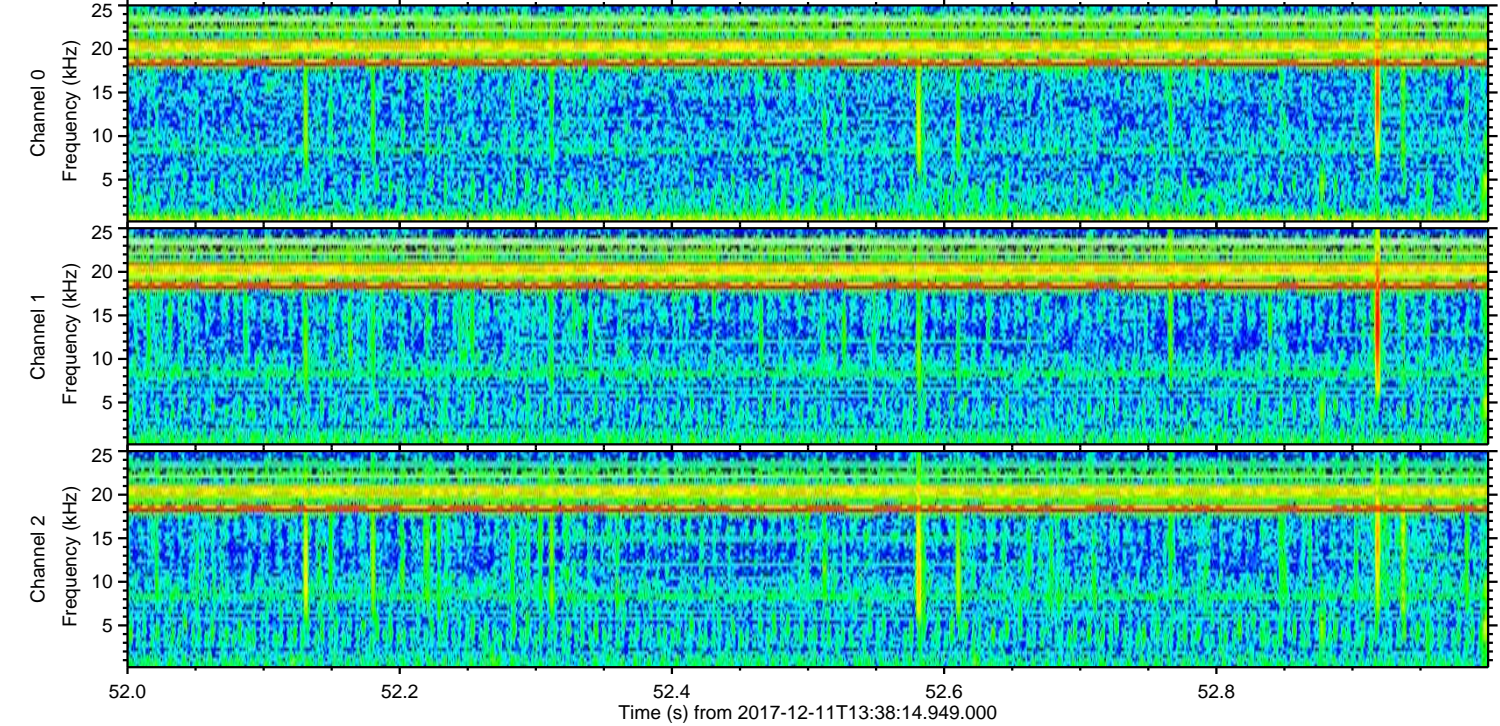
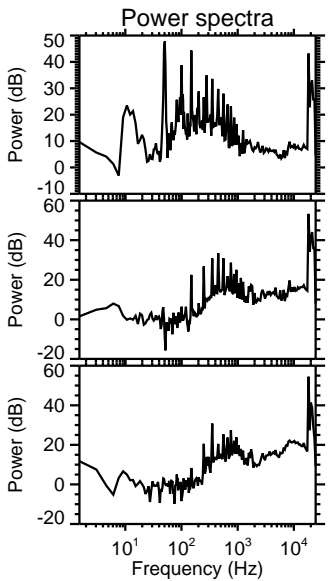
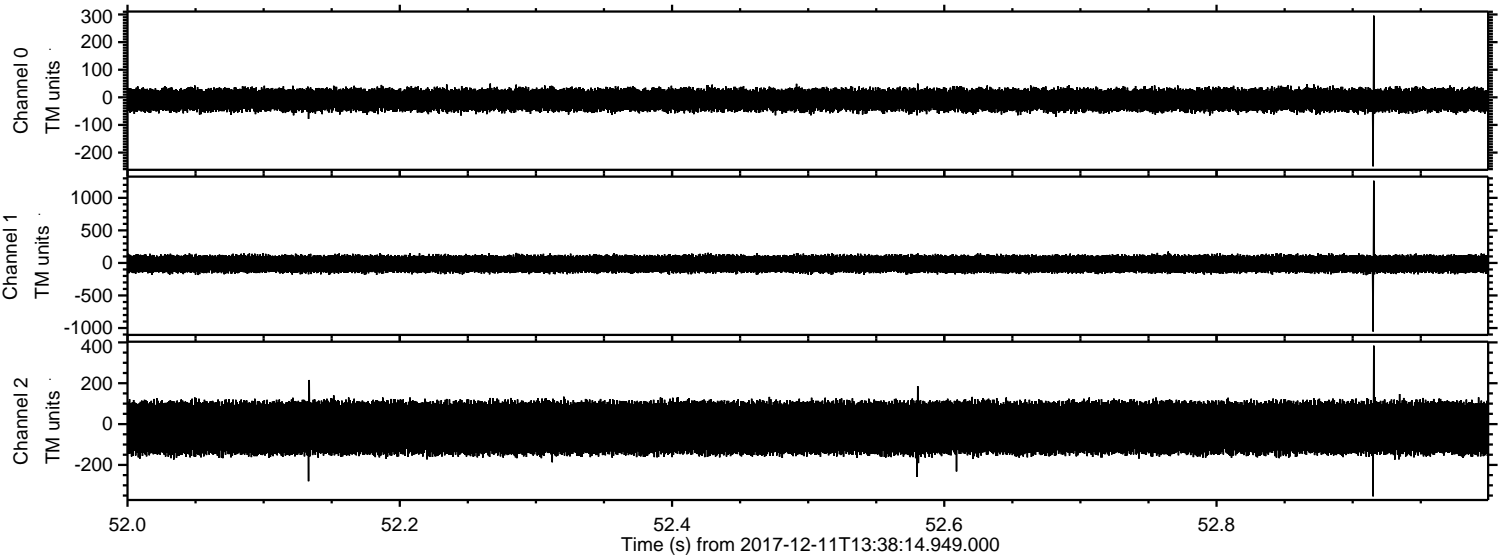

Processed Mon Dec 11 14:46:13 2017 by ELM ver.2012-10-06 from 001__elm20171211_133813__dat00.bin

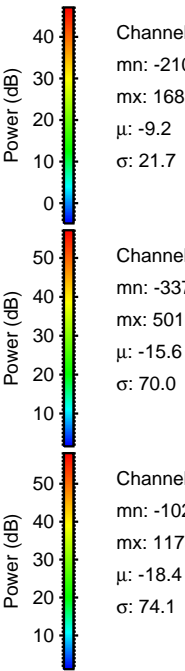
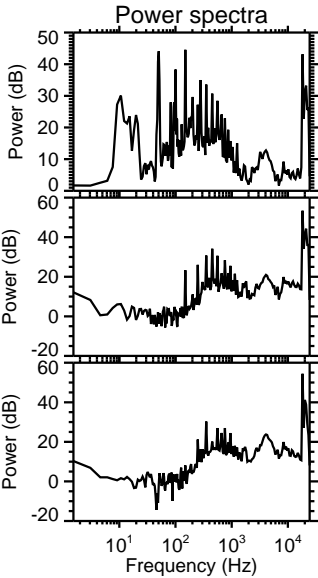
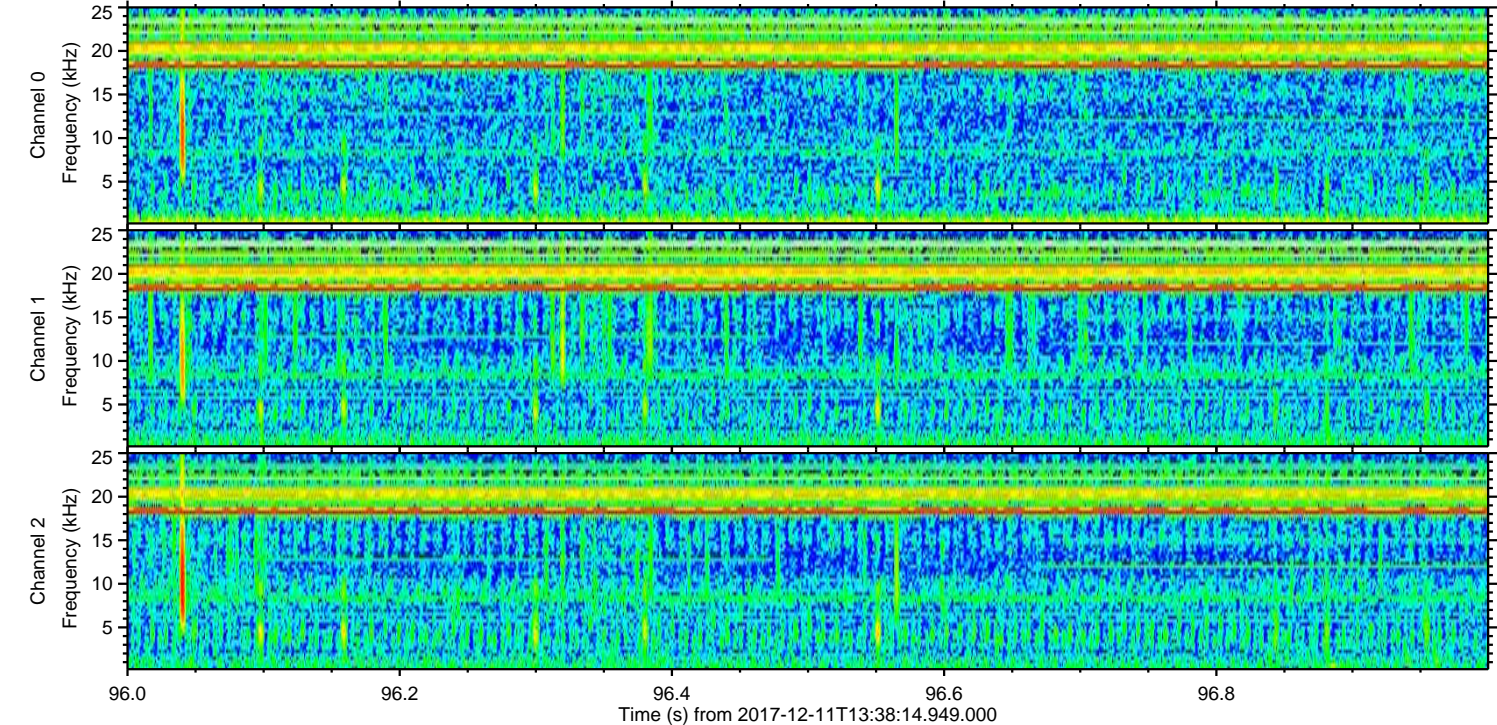
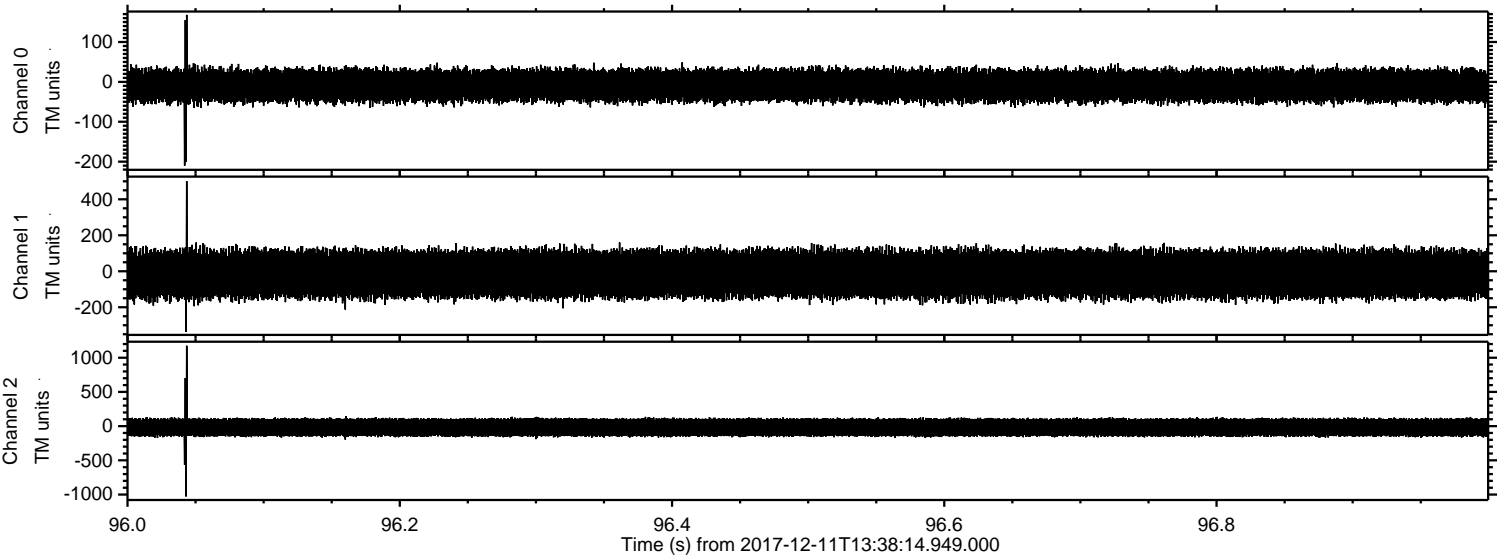

ELMAVAN 3D WAVEFORMS (Measured data sampled at 50 kHz) 51000 packets of 144 samples from 2017-12-11T13:38:14.949.000. Part 114/147

Processed Mon Dec 11 14:46:14 2017 by ELM ver.2012-10-06 from 001__elm20171211_133813__dat00.bin

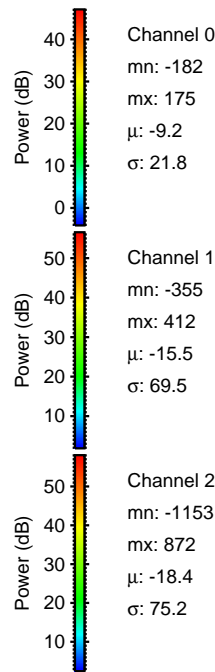
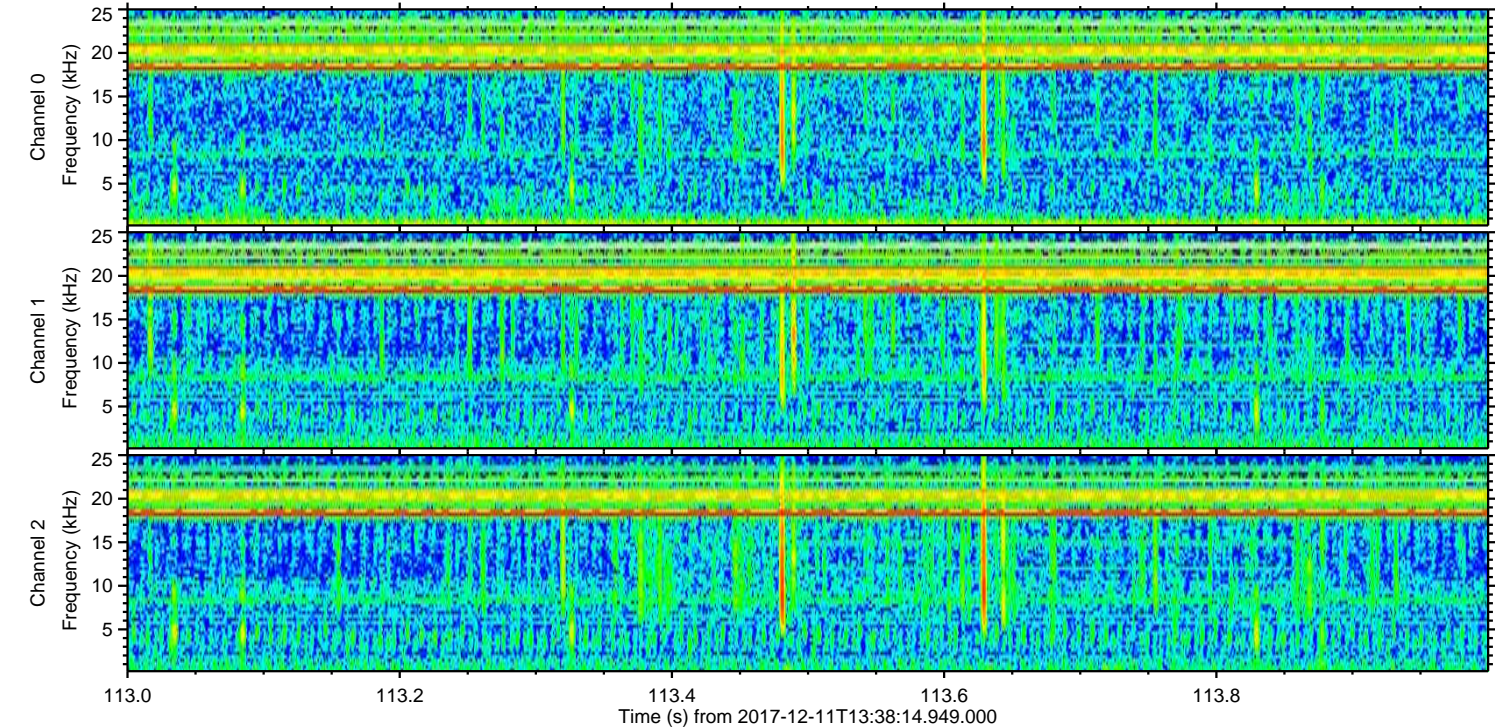
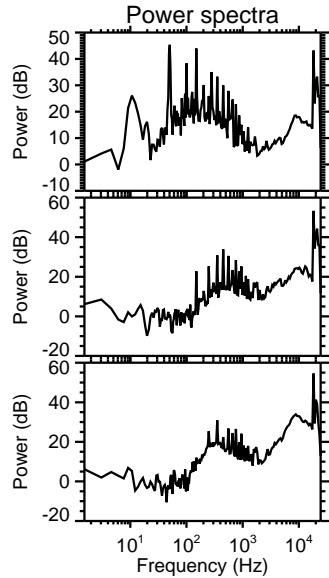
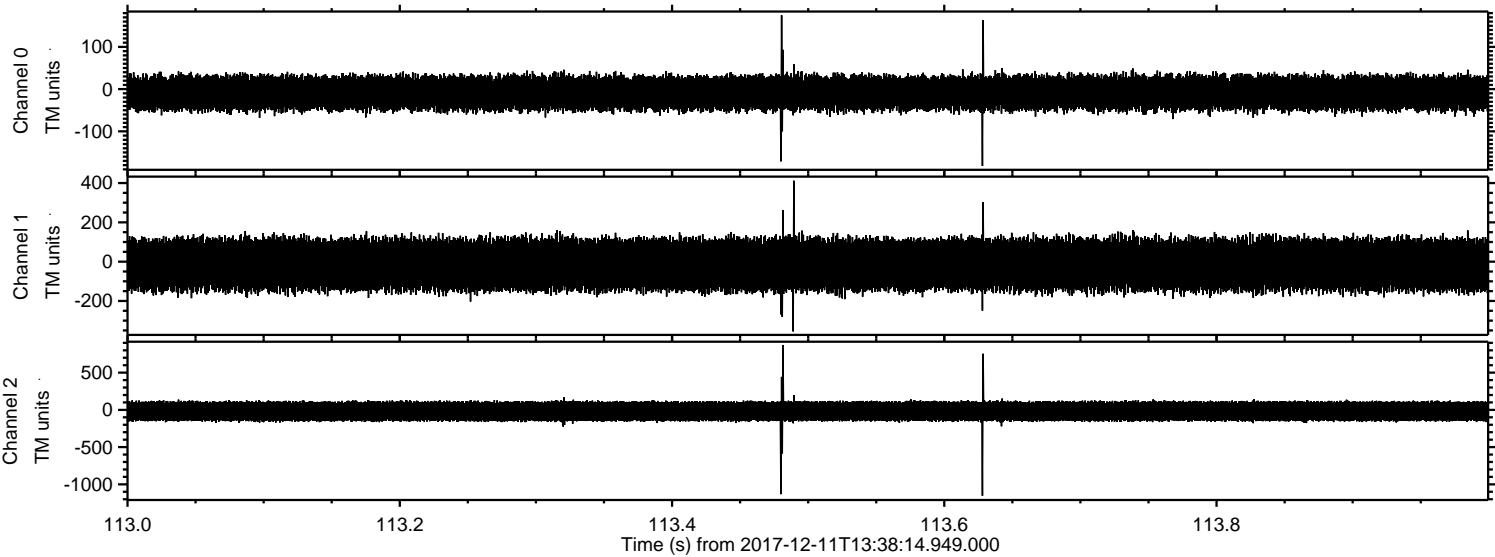

Processed Mon Dec 11 14:46:15 2017 by ELM ver.2012-10-06 from 001__elm20171211_133813__dat00.bin

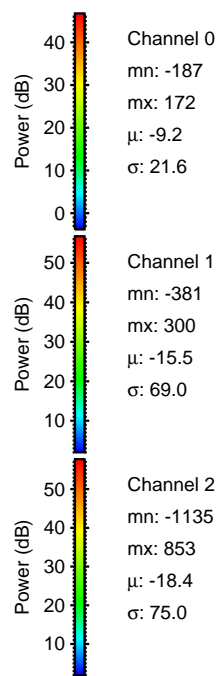
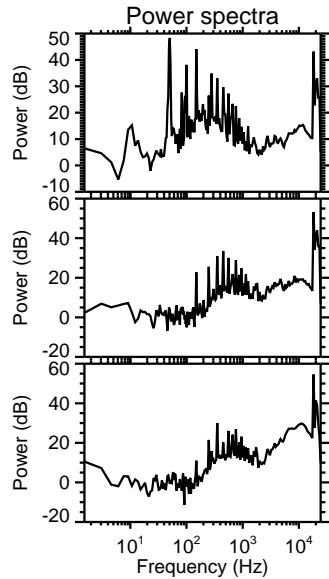
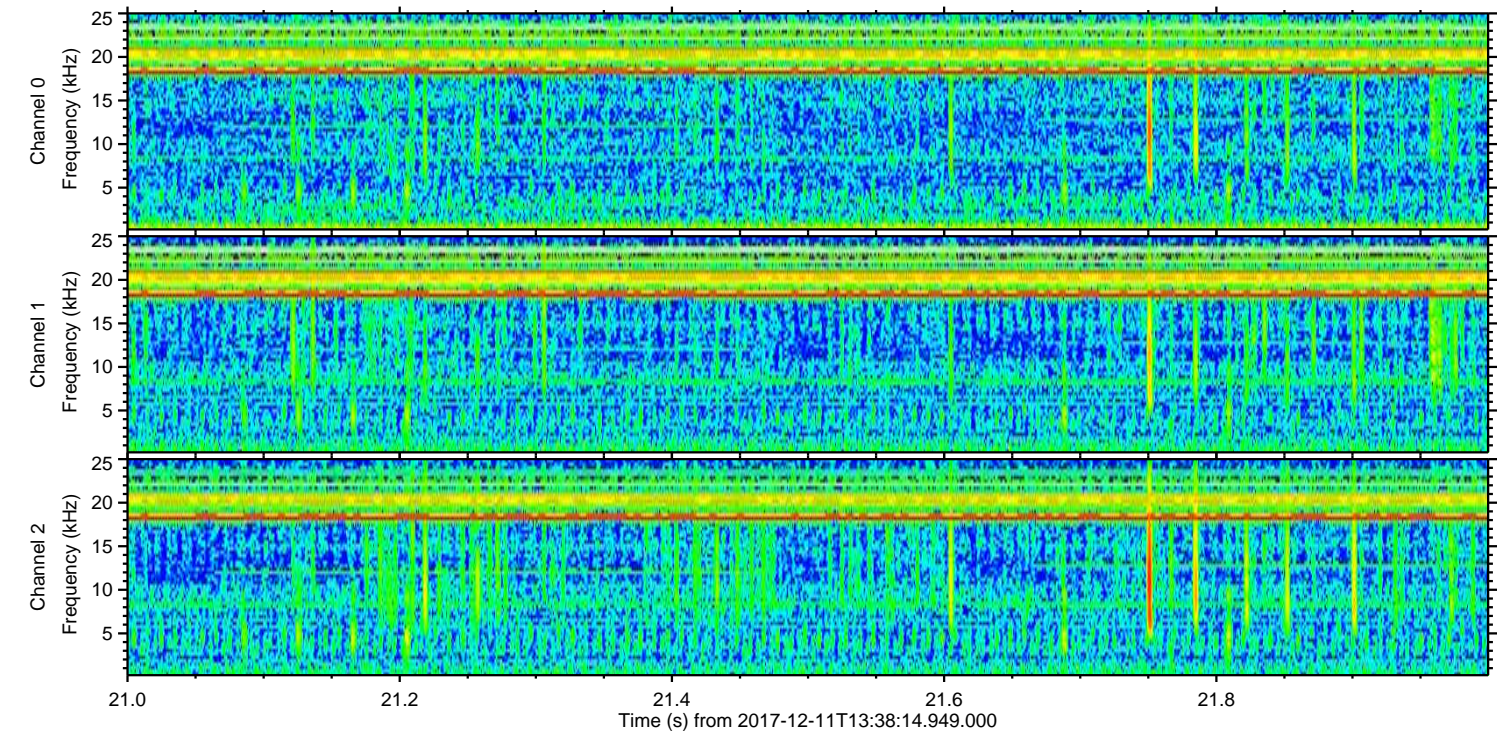
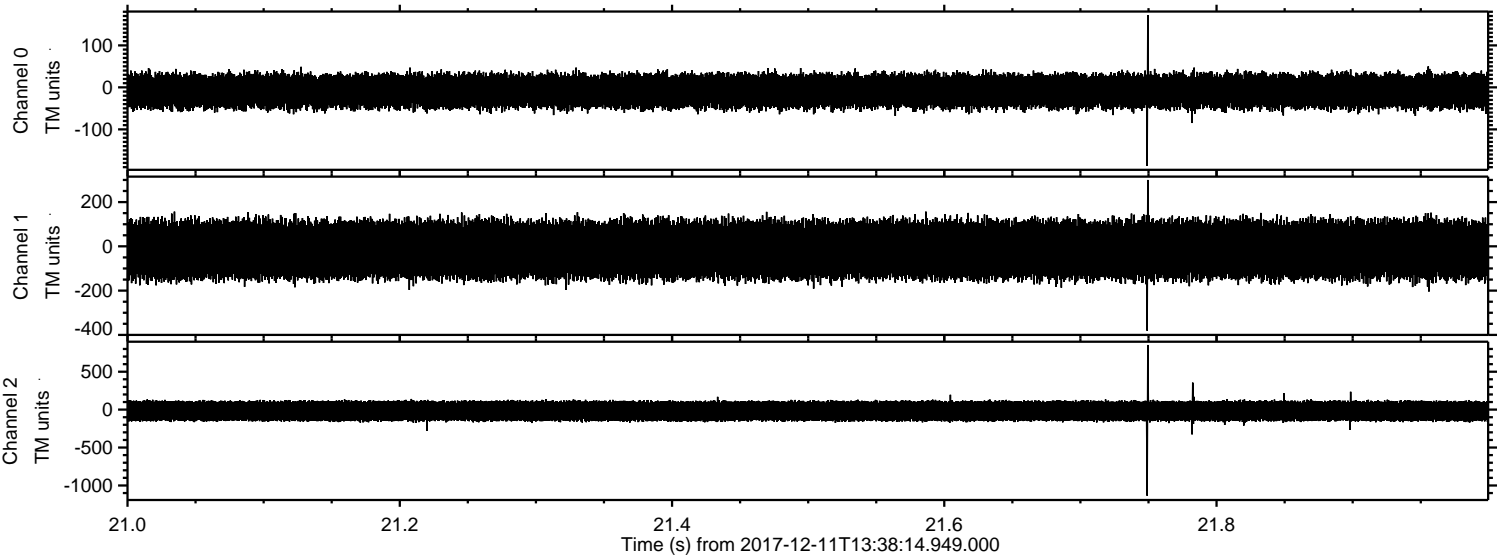

Channel 0
mn: -187
mx: 172
 μ : -9.2
 σ : 21.6

Channel 1
mn: -381
mx: 300
 μ : -15.5
 σ : 69.0

Channel 2
mn: -1135
mx: 853
 μ : -18.4
 σ : 75.0

ELMAVAN 3D WAVEFORMS (Measured data sampled at 50 kHz) 51000 packets of 144 samples from 2017-12-11T13:38:14.949.000. Part 121/147

Processed Mon Dec 11 14:46:15 2017 by ELM ver.2012-10-06 from 001__elm20171211_133813__dat00.bin

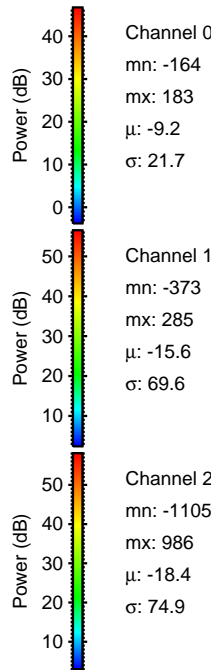
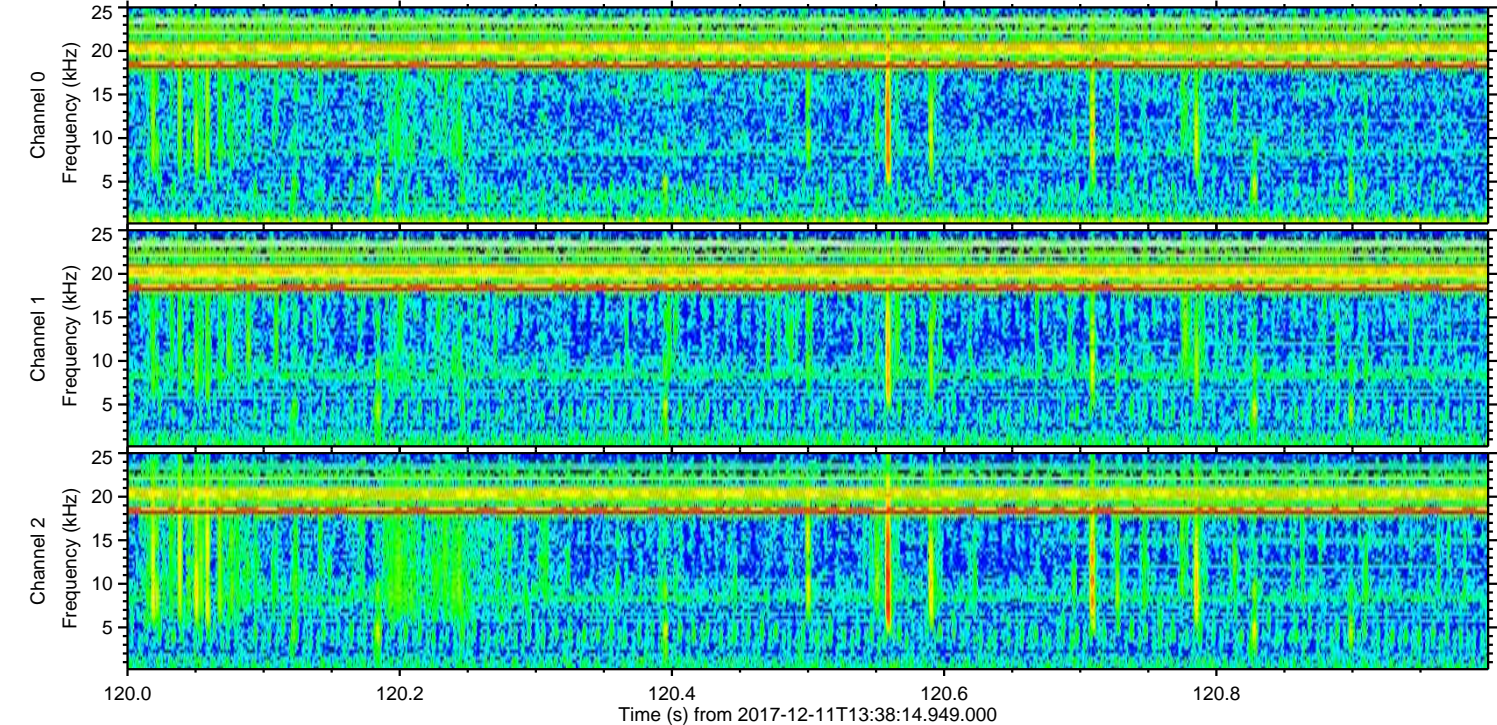
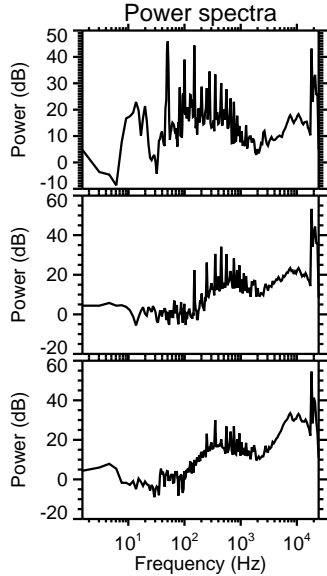
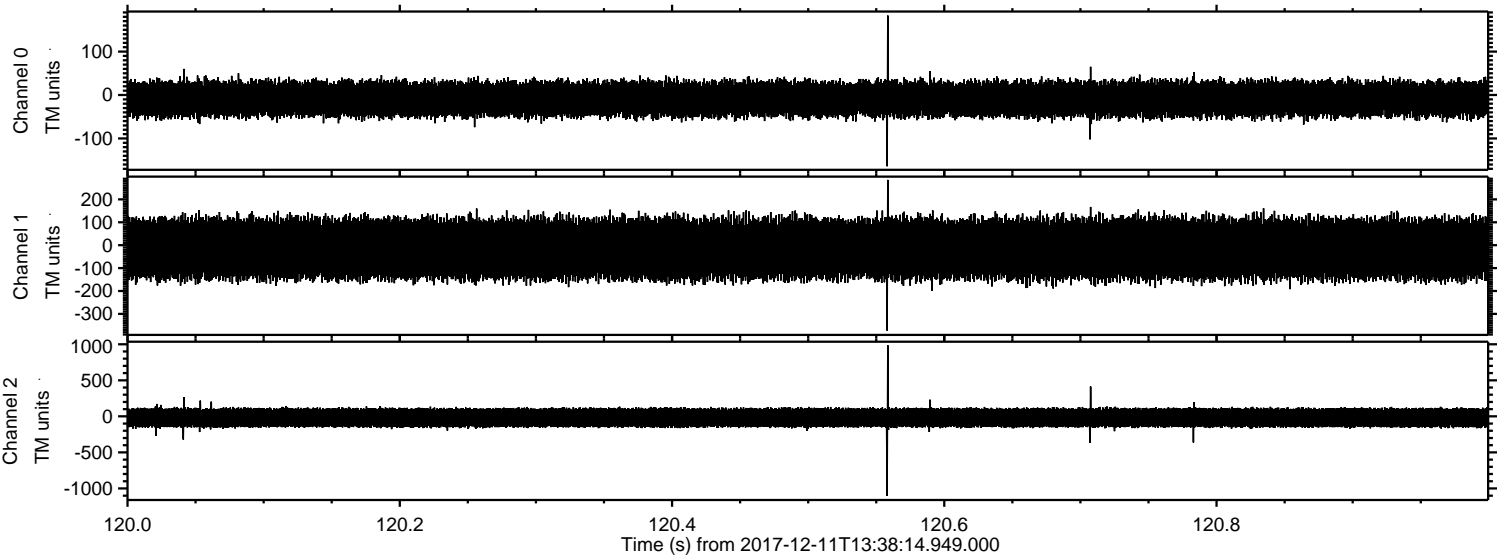

Channel 0
mn: -164
mx: 183
 μ : -9.2
 σ : 21.7

Channel 1
mn: -373
mx: 285
 μ : -15.6
 σ : 69.6

Channel 2
mn: -1105
mx: 986
 μ : -18.4
 σ : 74.9

Processed Mon Dec 11 14:46:16 2017 by ELM ver.2012-10-06 from 001__elm20171211_133813__dat00.bin

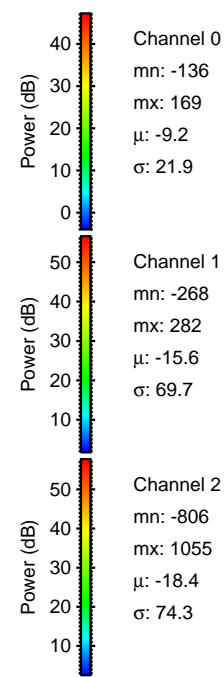
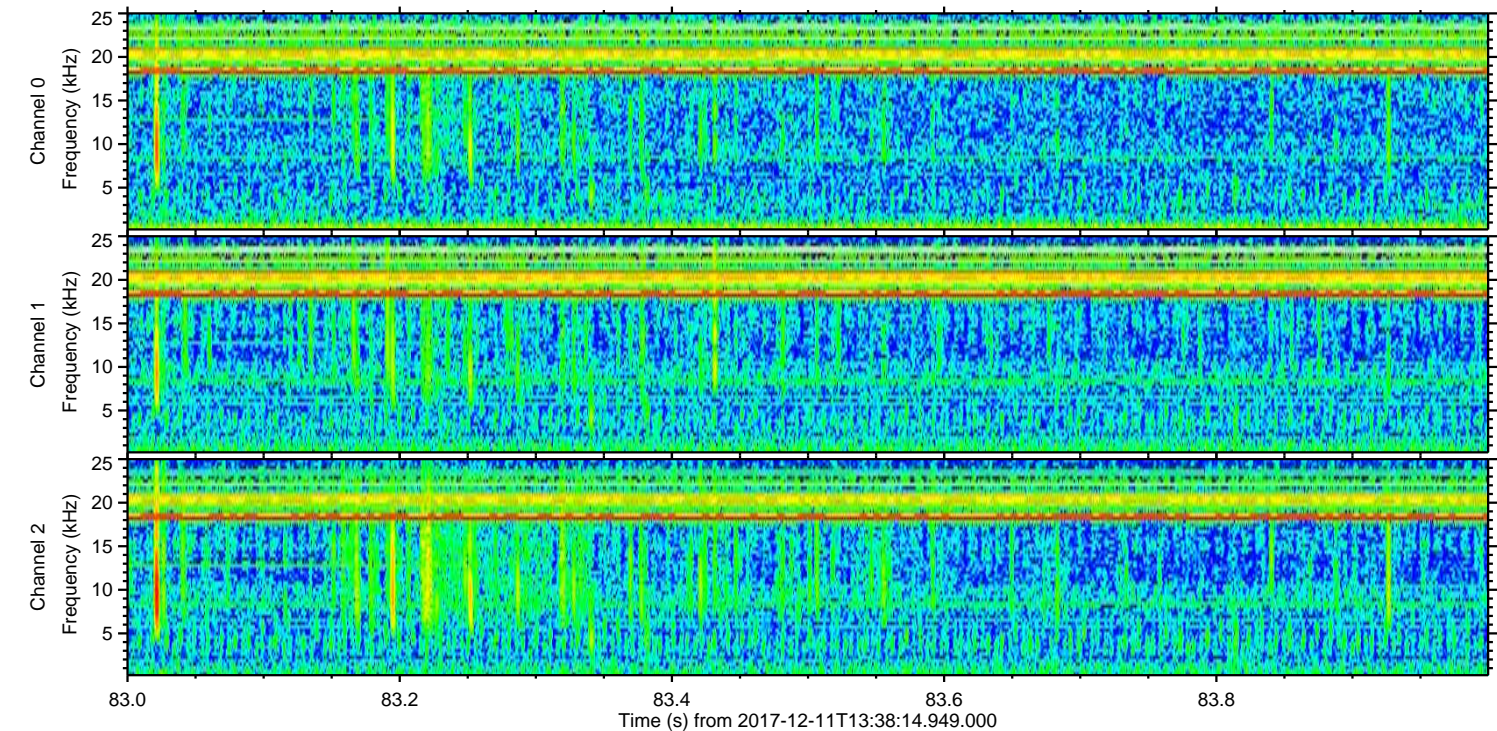
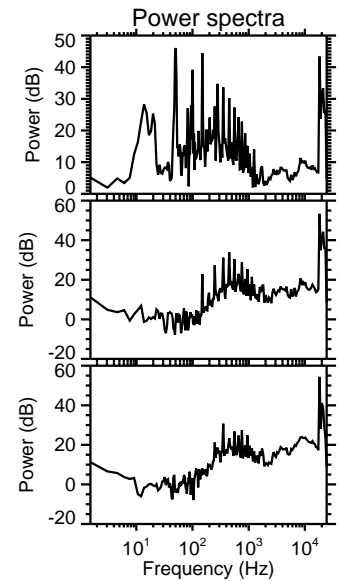
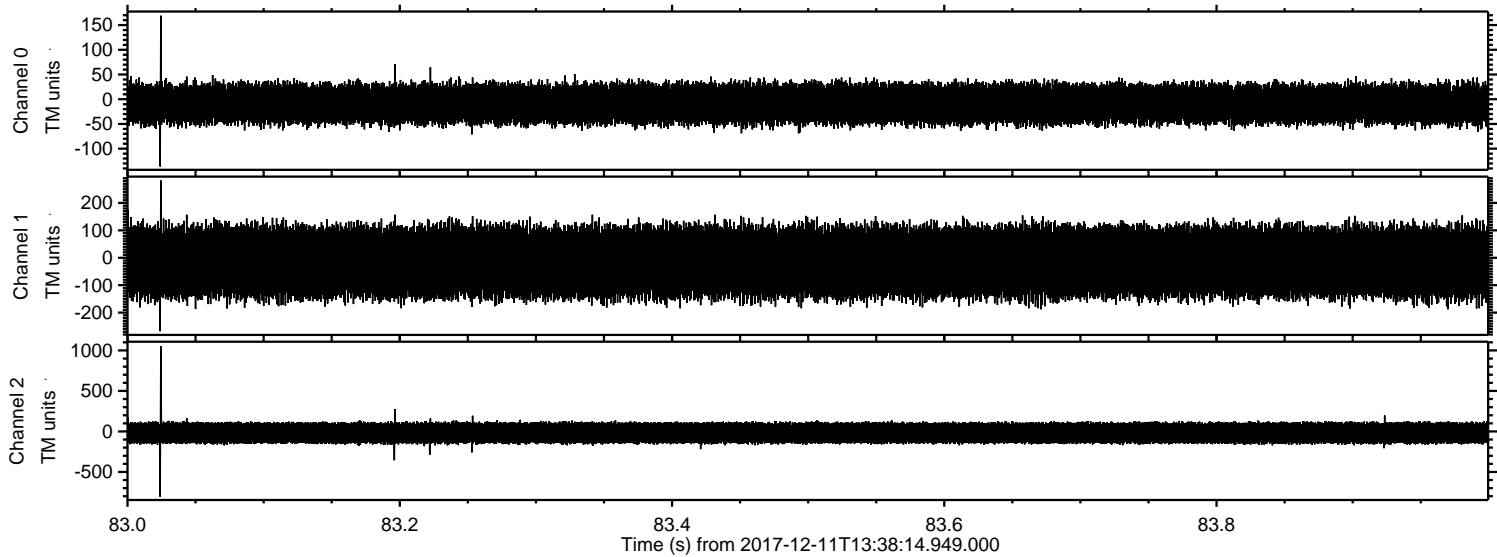

Processed Mon Dec 11 14:46:18 2017 by ELM ver.2012-10-06 from 001__elm20171211_133813__dat00.bin

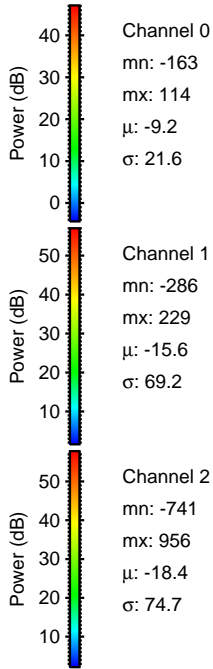
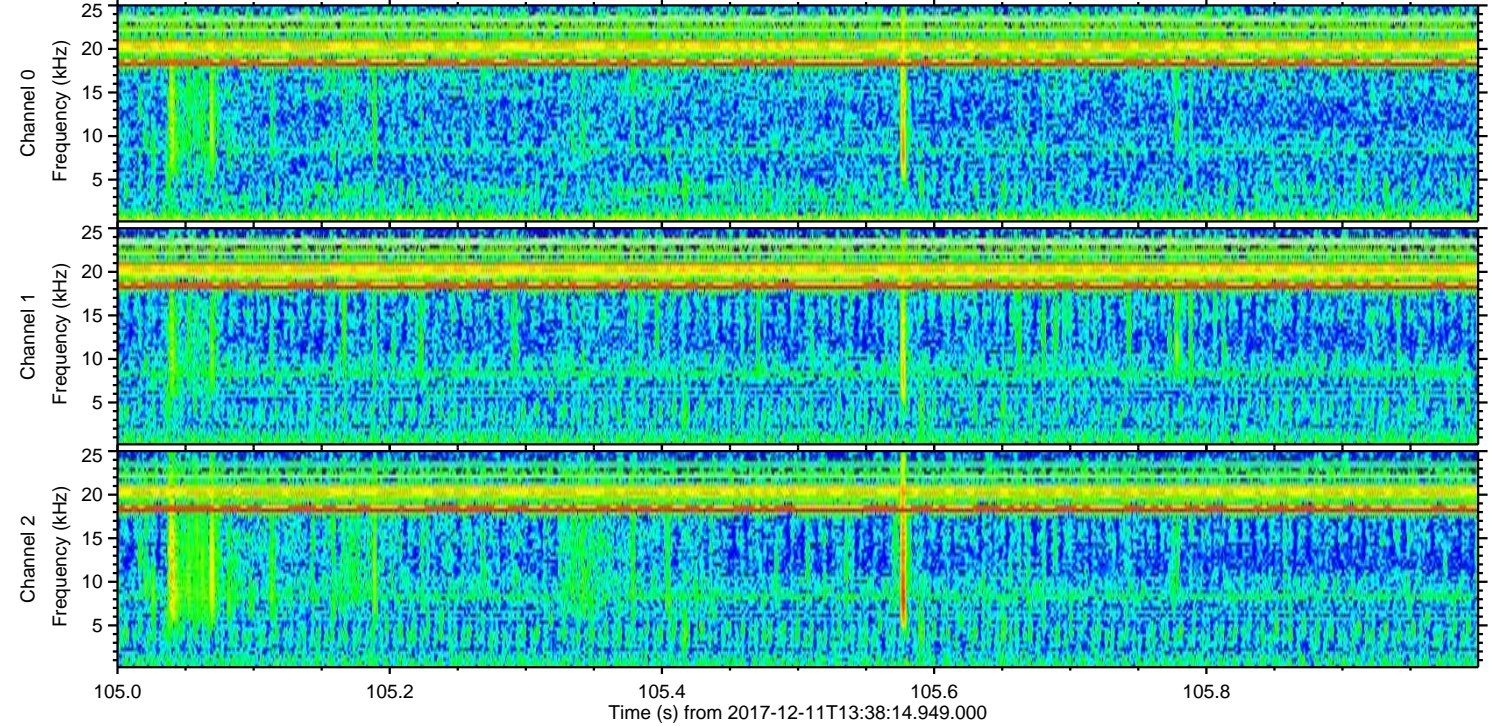
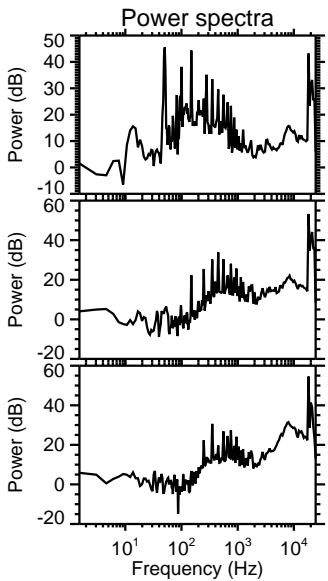
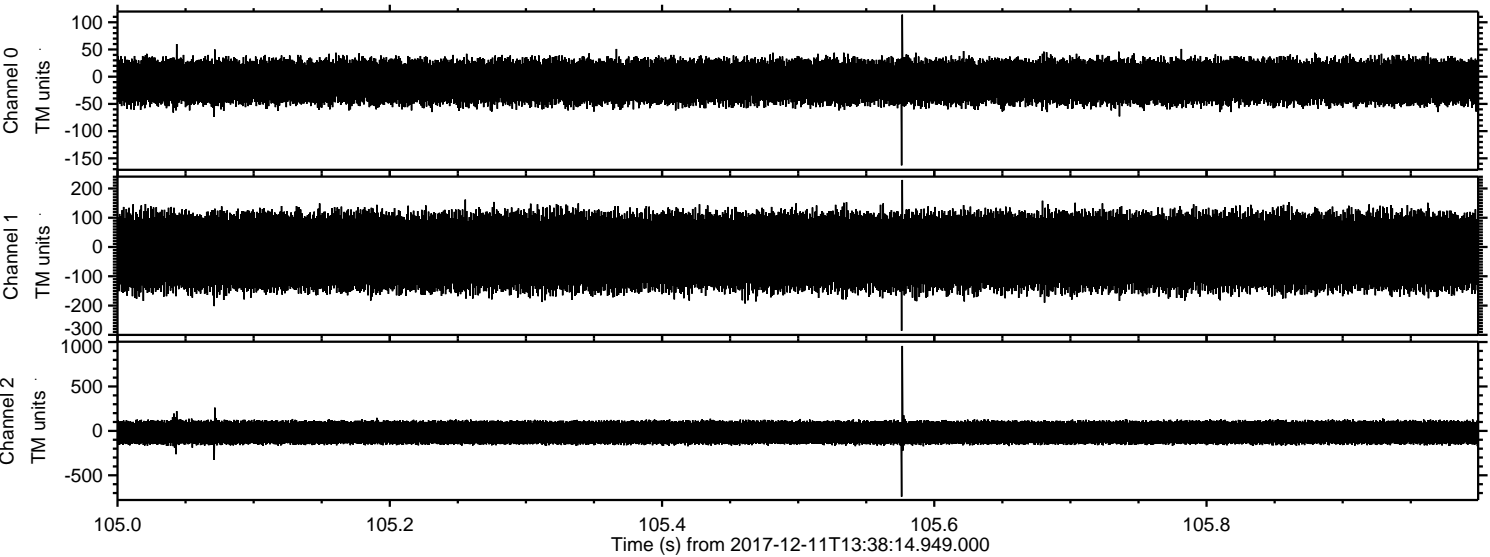

Processed Mon Dec 11 14:46:18 2017 by ELM ver.2012-10-06 from 001__elm20171211_133813__dat00.bin

