

ELMAVAN 3D WAVEFORMS (Measured data sampled at 50 kHz) 51000 packets of 144 samples from 2017-12-11T11:08:08.064.000.

Processed Mon Dec 11 12:16:18 2017 by ELM ver.2012-10-06 from 001__elm20171211_110807__dat00.bin

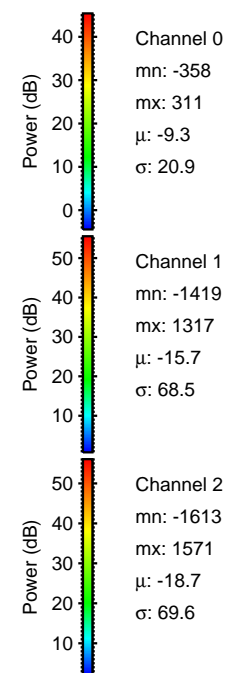

Processed Mon Dec 11 12:16:26 2017 by ELM ver.2012-10-06 from 001__elm20171211_110807__dat00.bin

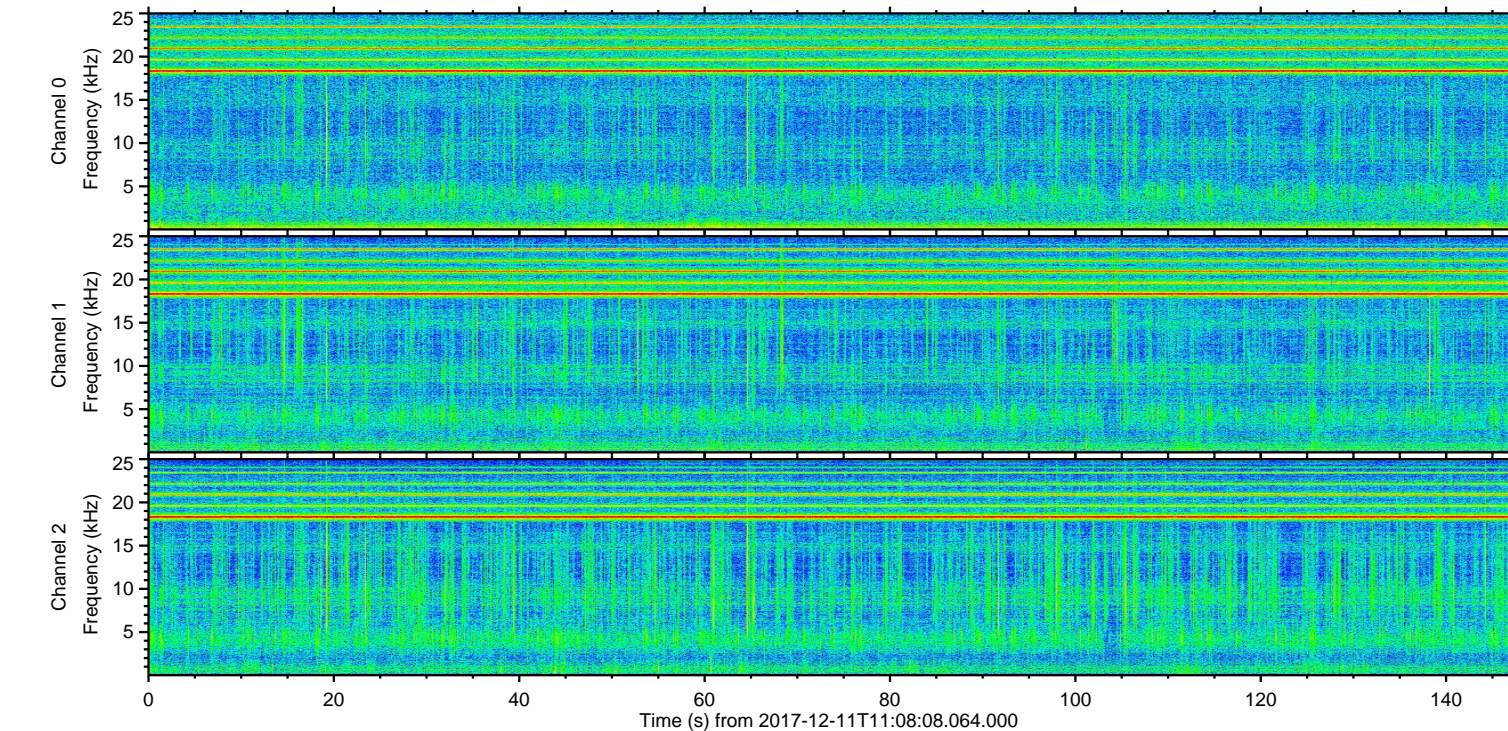
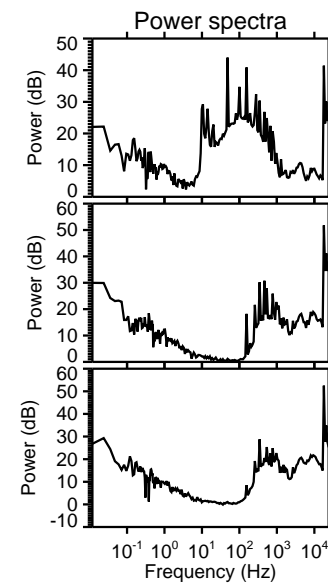
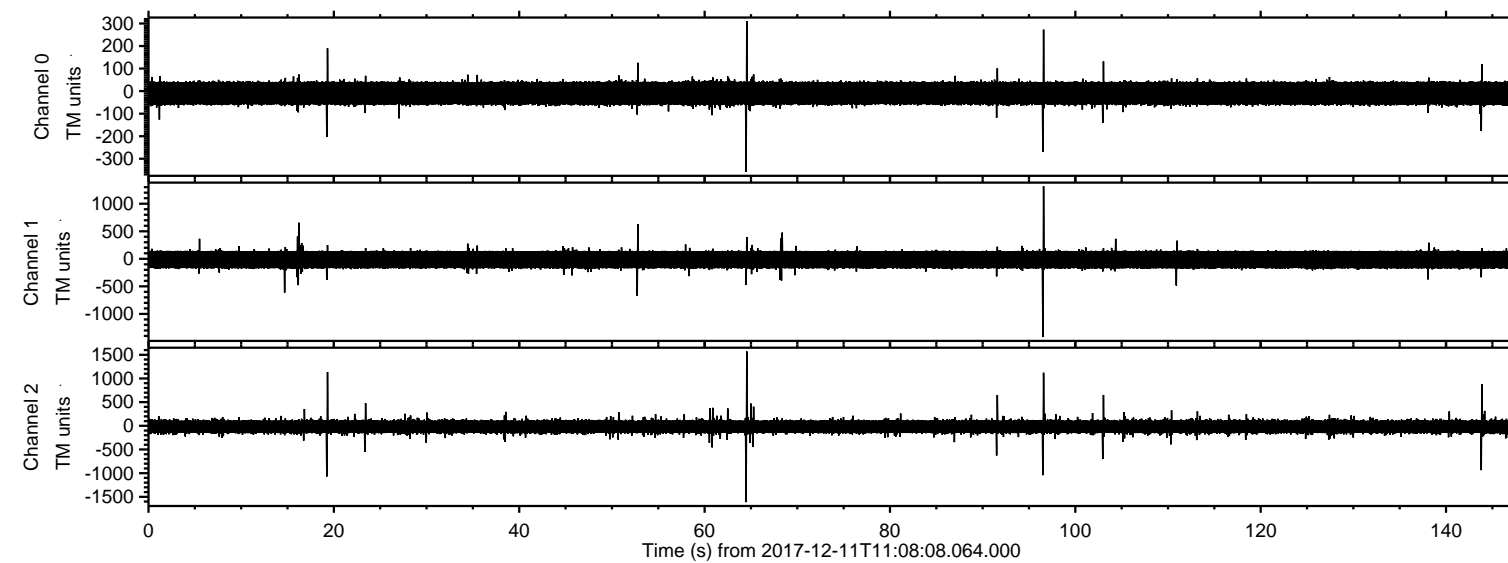
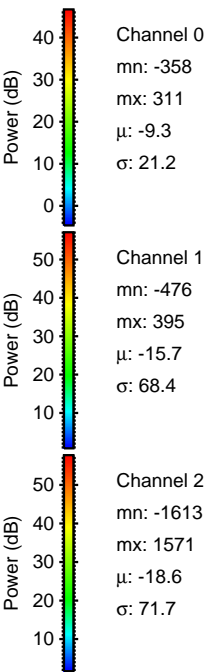
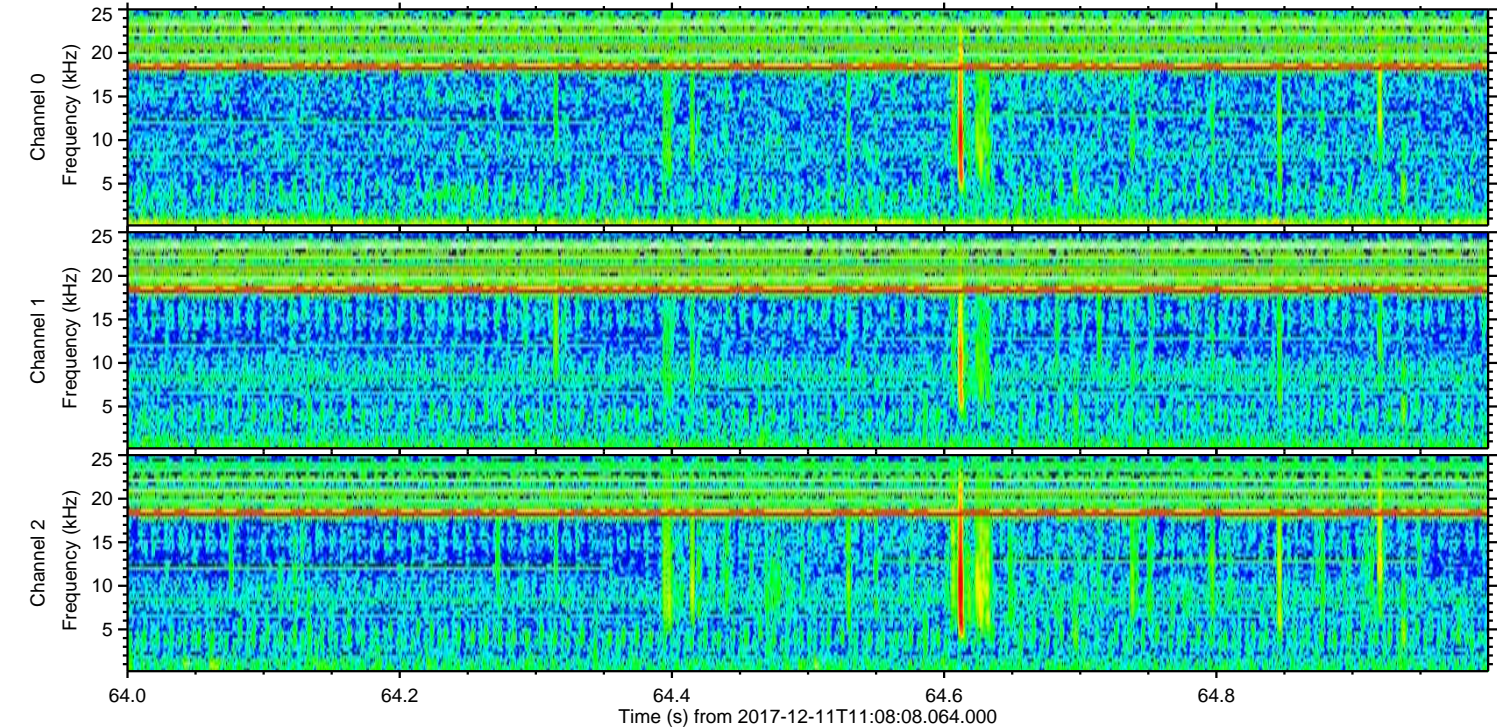
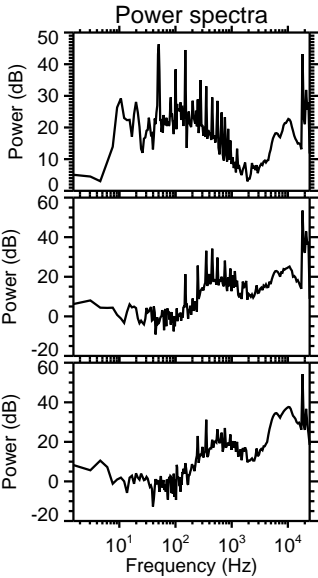
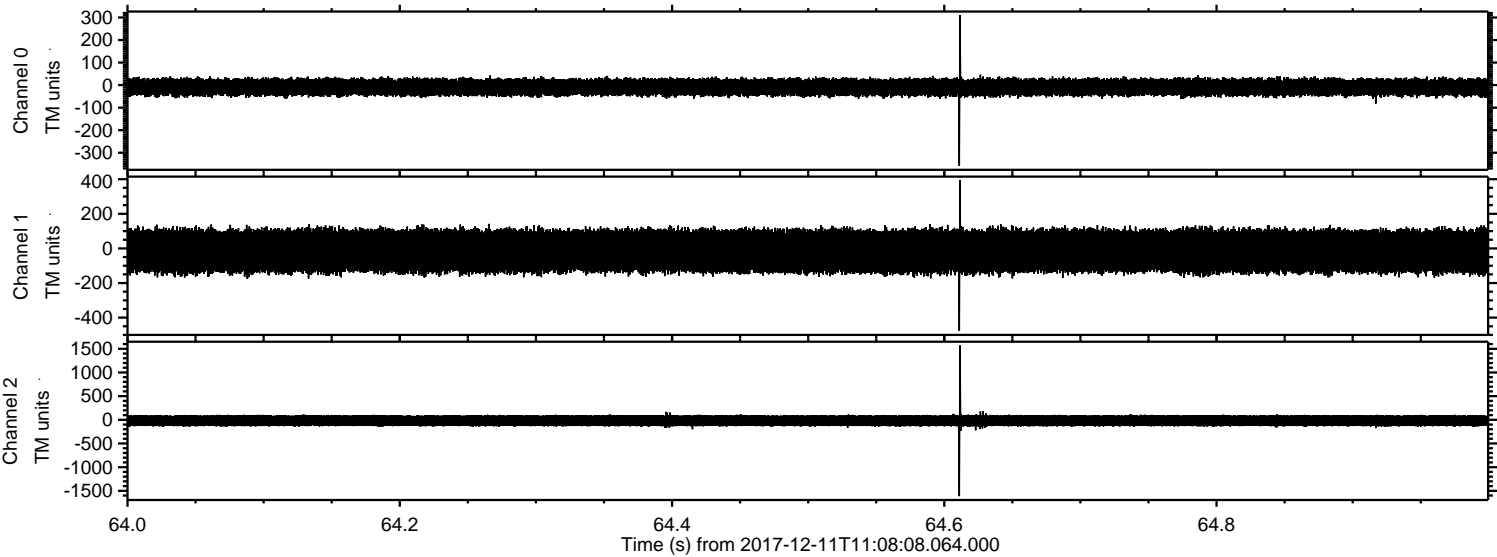

Processed Mon Dec 11 12:16:27 2017 by ELM ver.2012-10-06 from 001__elm20171211_110807__dat00.bin

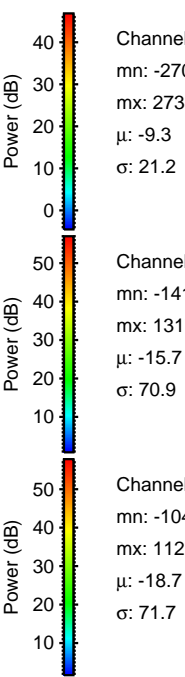
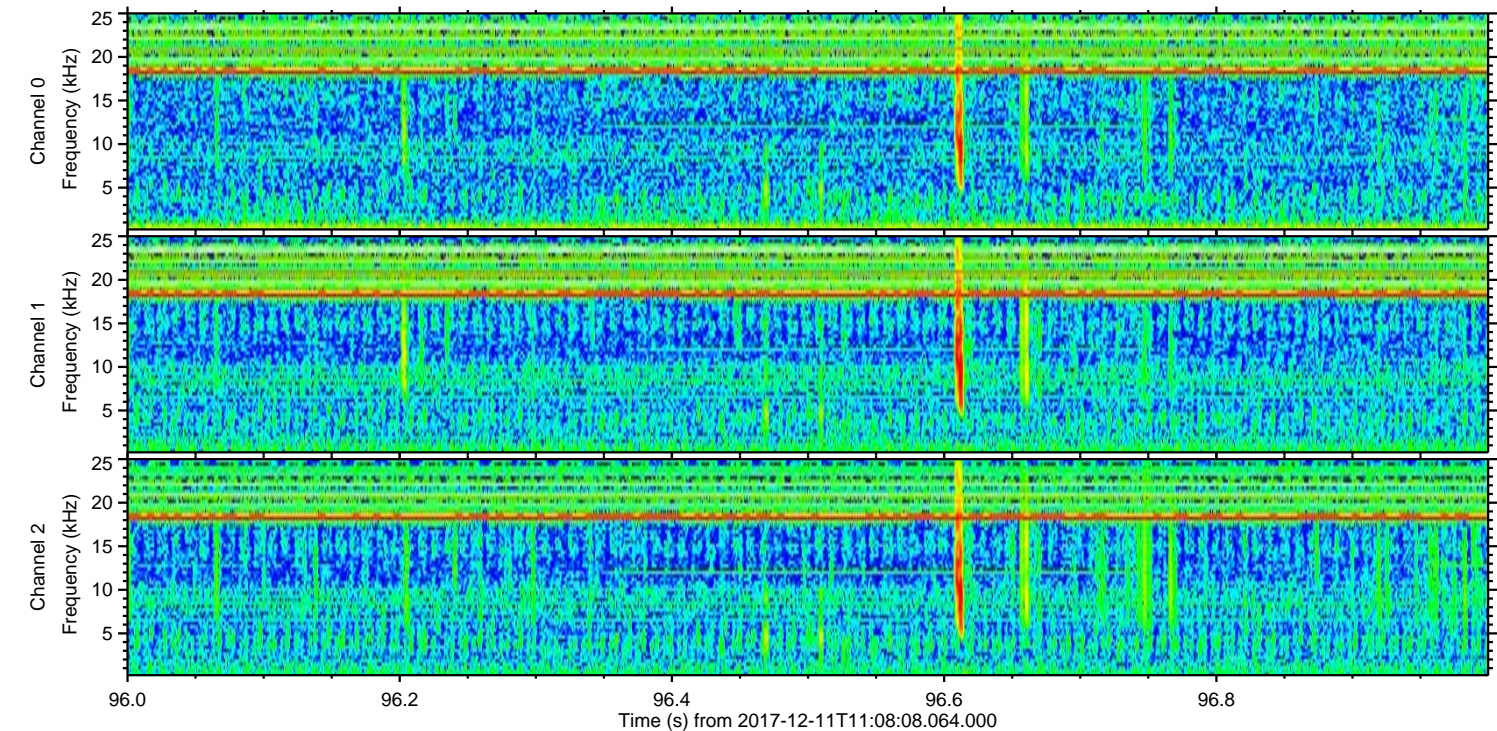
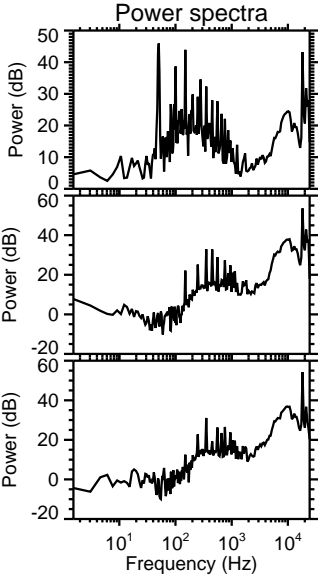
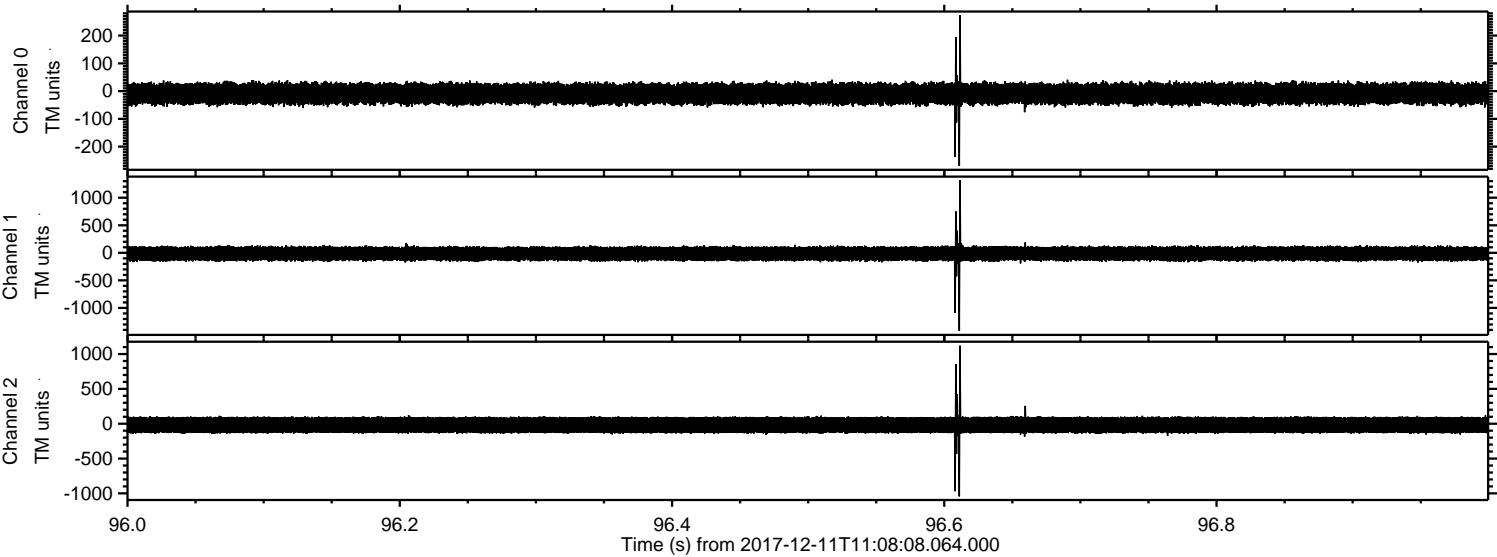

Processed Mon Dec 11 12:16:28 2017 by ELM ver.2012-10-06 from 001__elm20171211_110807__dat00.bin

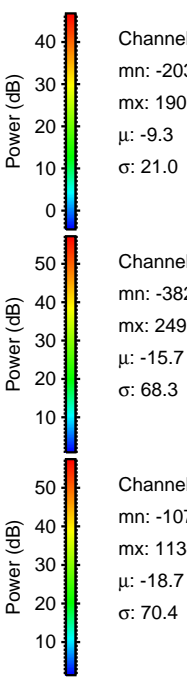
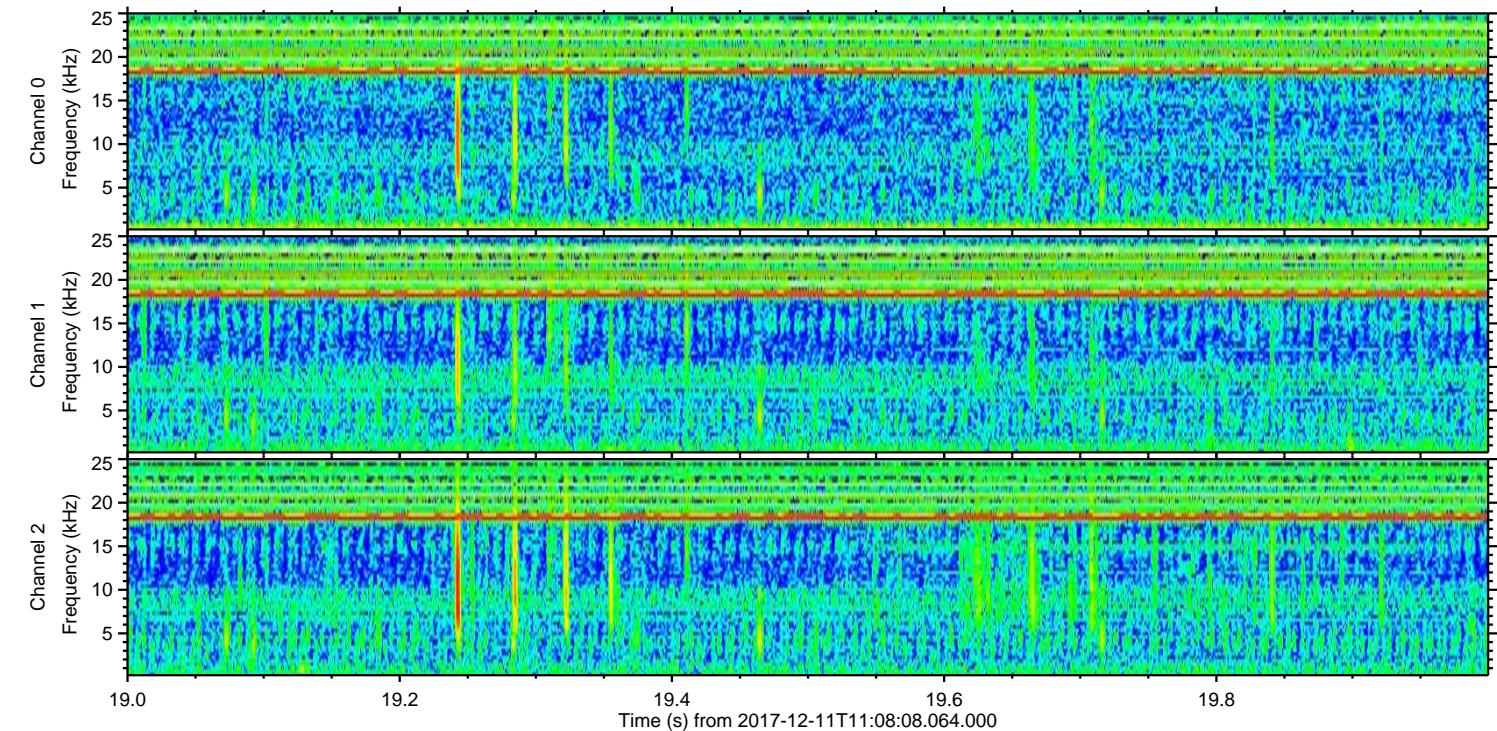
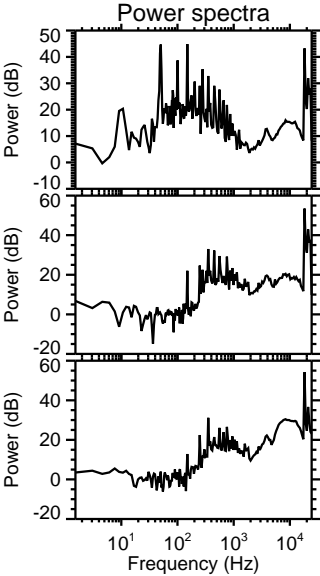
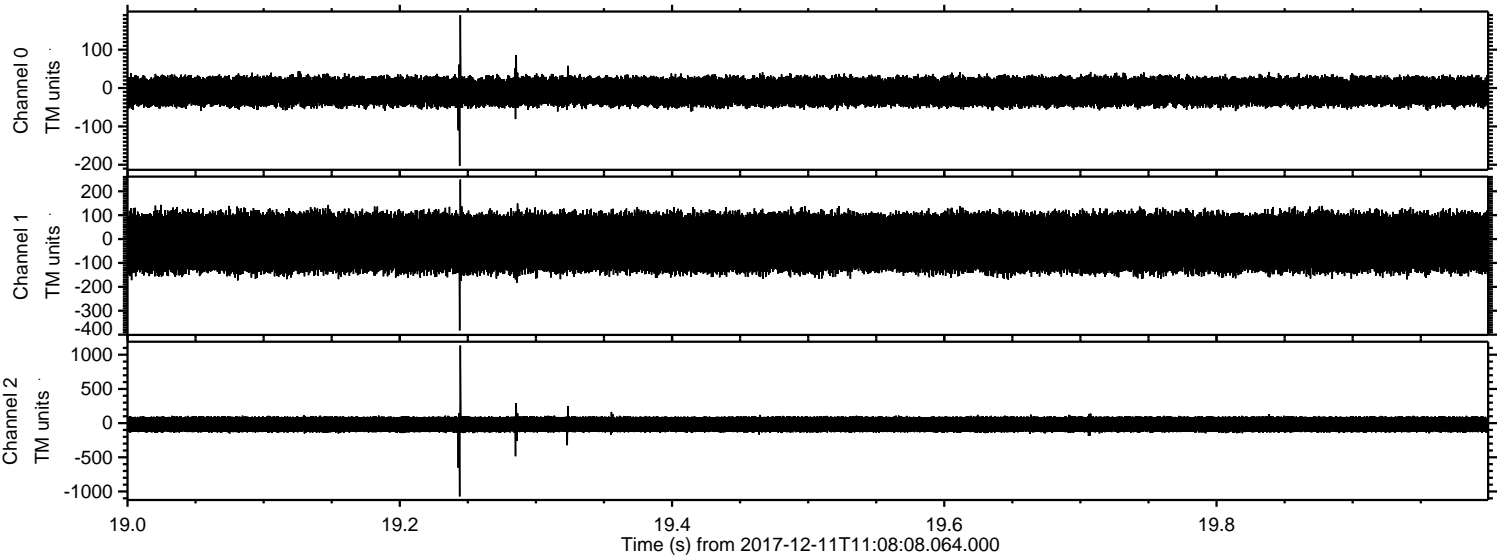

ELMAVAN 3D WAVEFORMS (Measured data sampled at 50 kHz) 51000 packets of 144 samples from 2017-12-11T11:08:08.064.000. Part 144/147

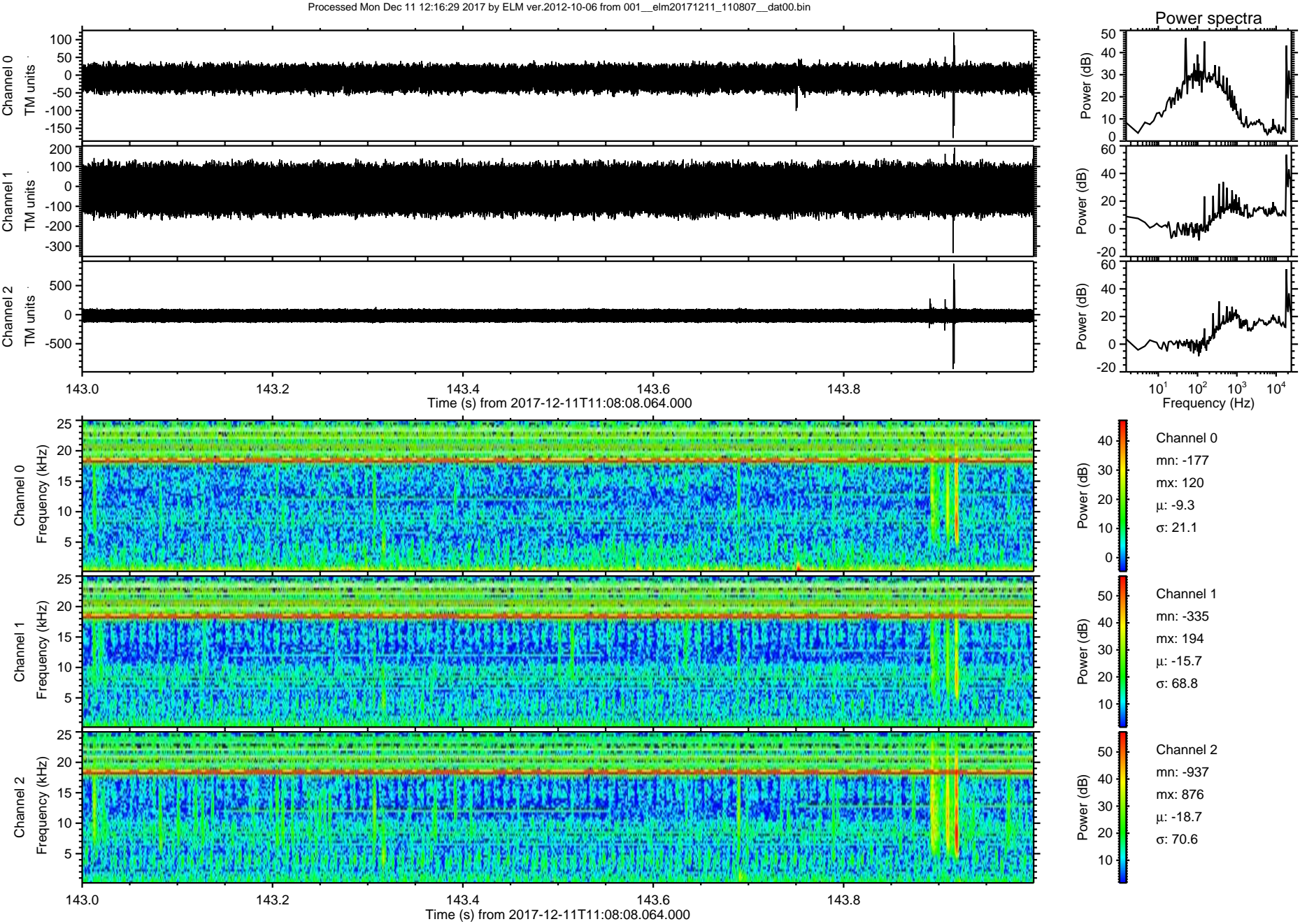

Processed Mon Dec 11 12:16:30 2017 by ELM ver.2012-10-06 from 001_elm20171211_110807__dat00.bin

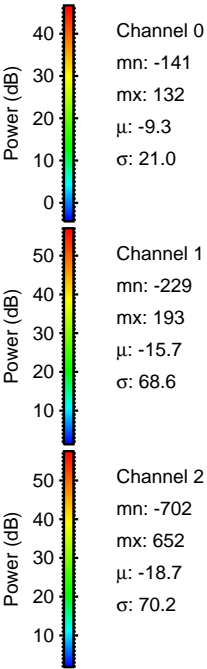
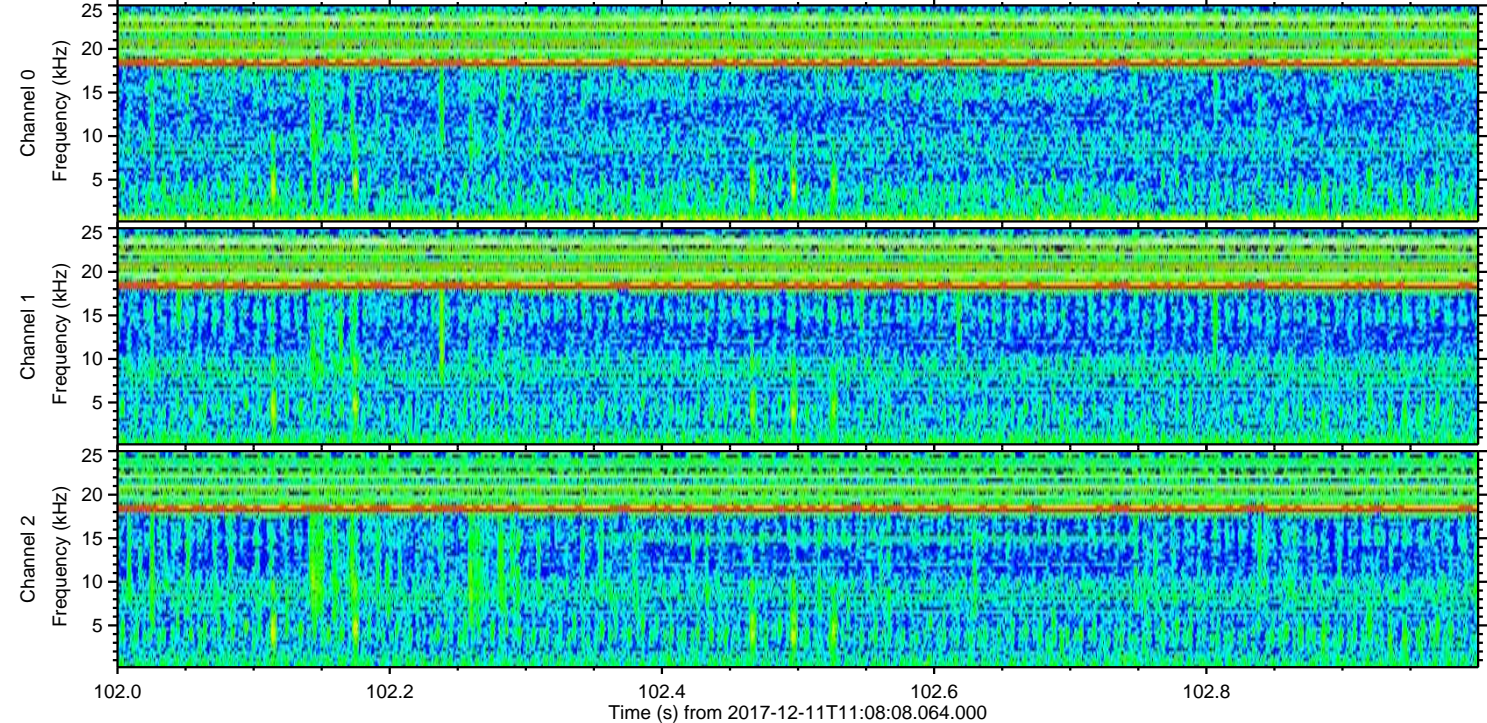
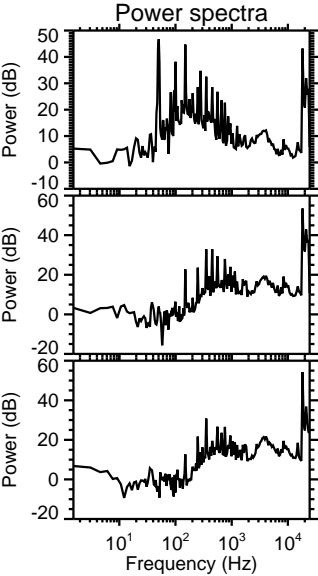
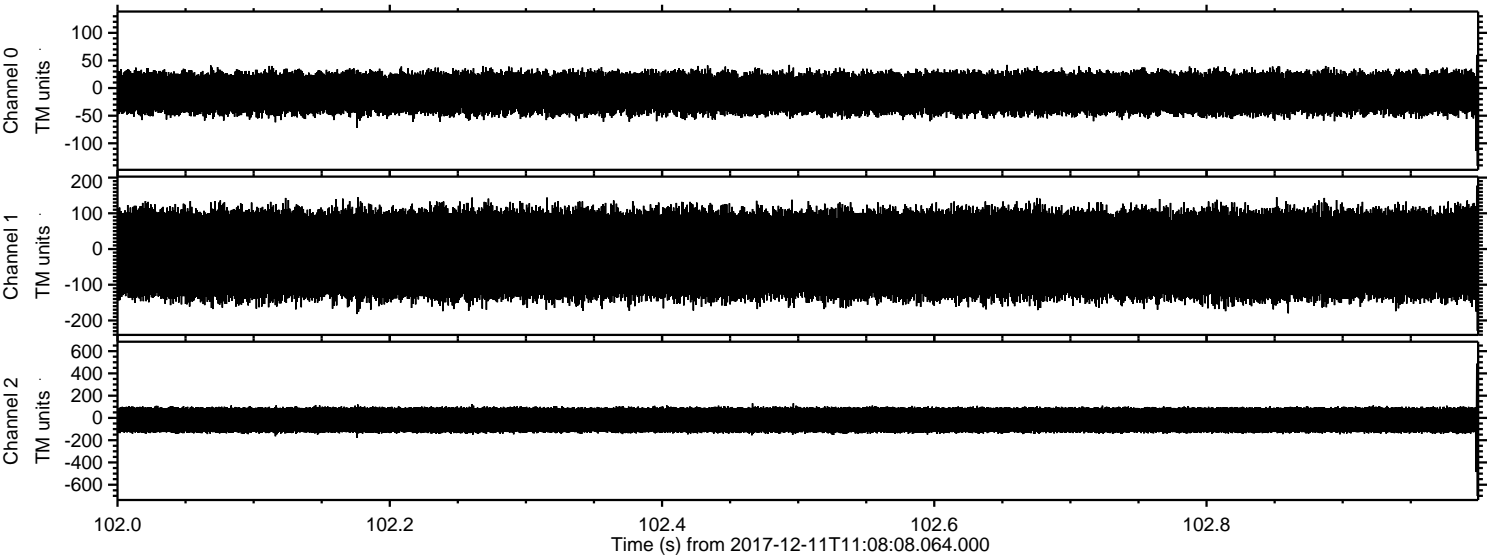

Processed Mon Dec 11 12:16:31 2017 by ELM ver.2012-10-06 from 001__elm20171211_110807__dat00.bin

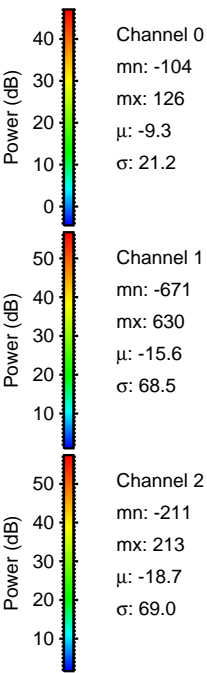
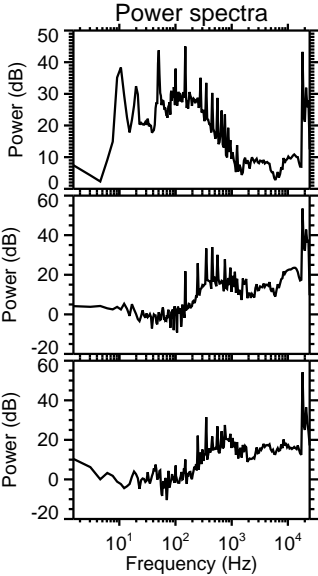
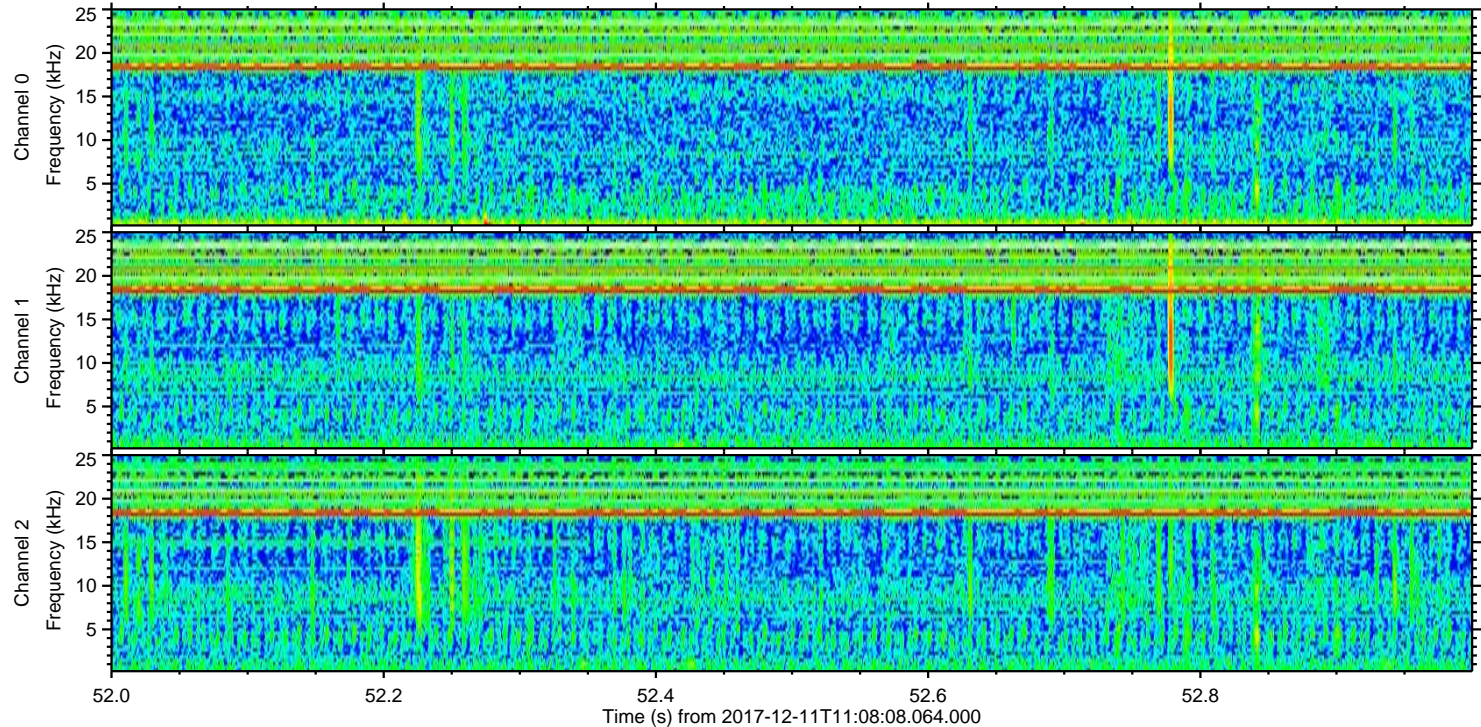
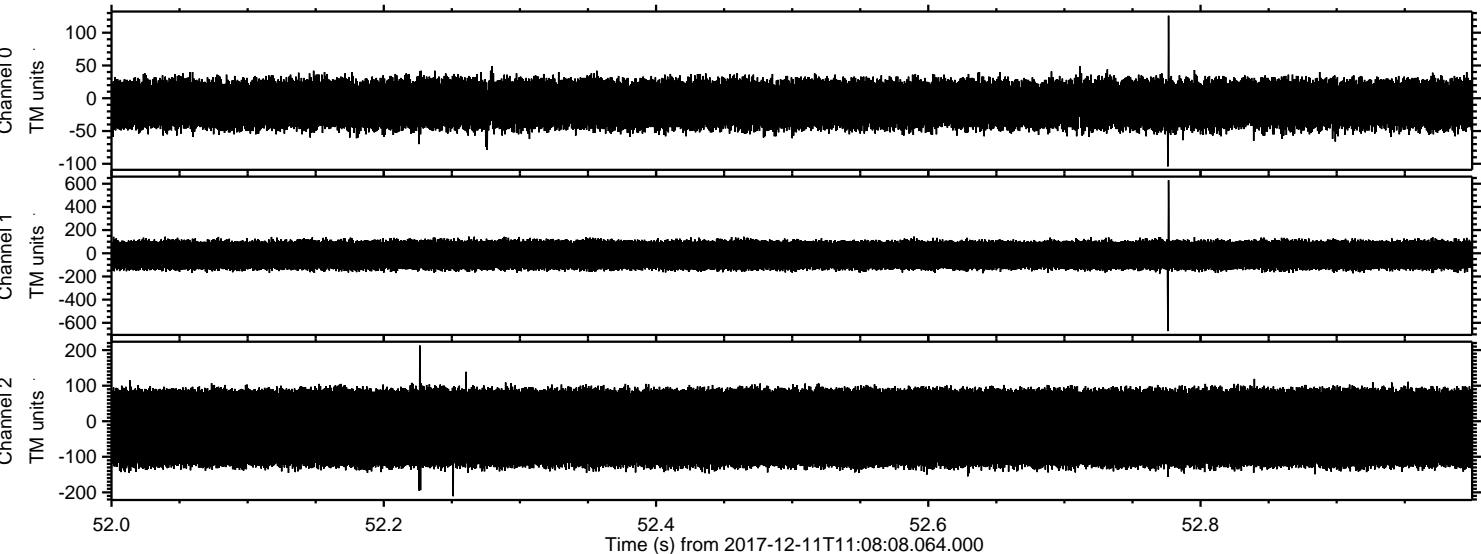

Processed Mon Dec 11 12:16:32 2017 by ELM ver.2012-10-06 from 001_elm20171211_110807__dat00.bin

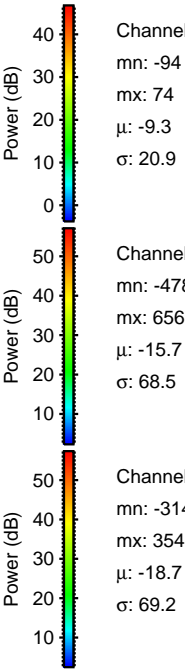
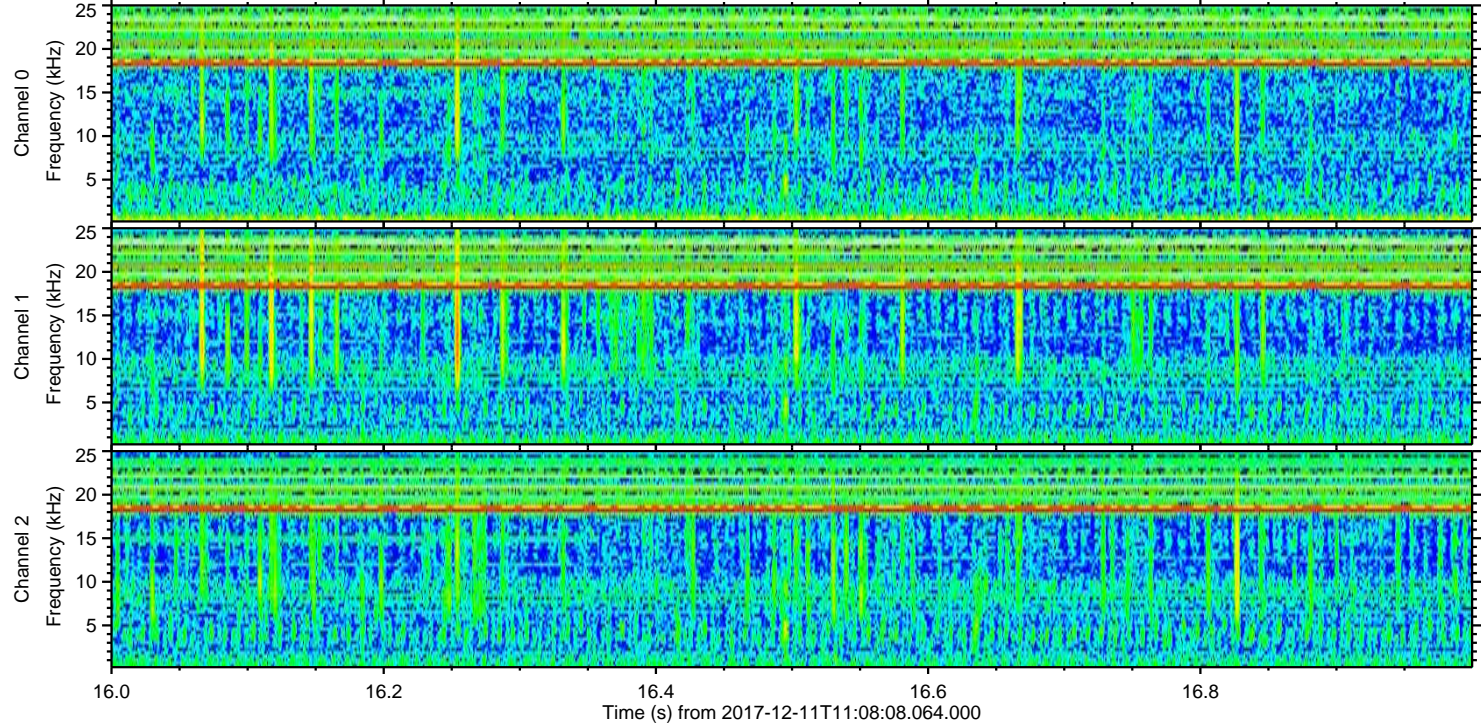
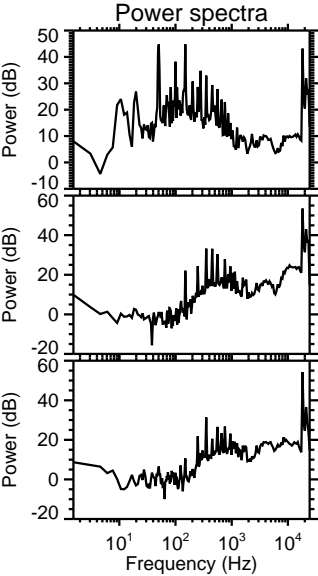
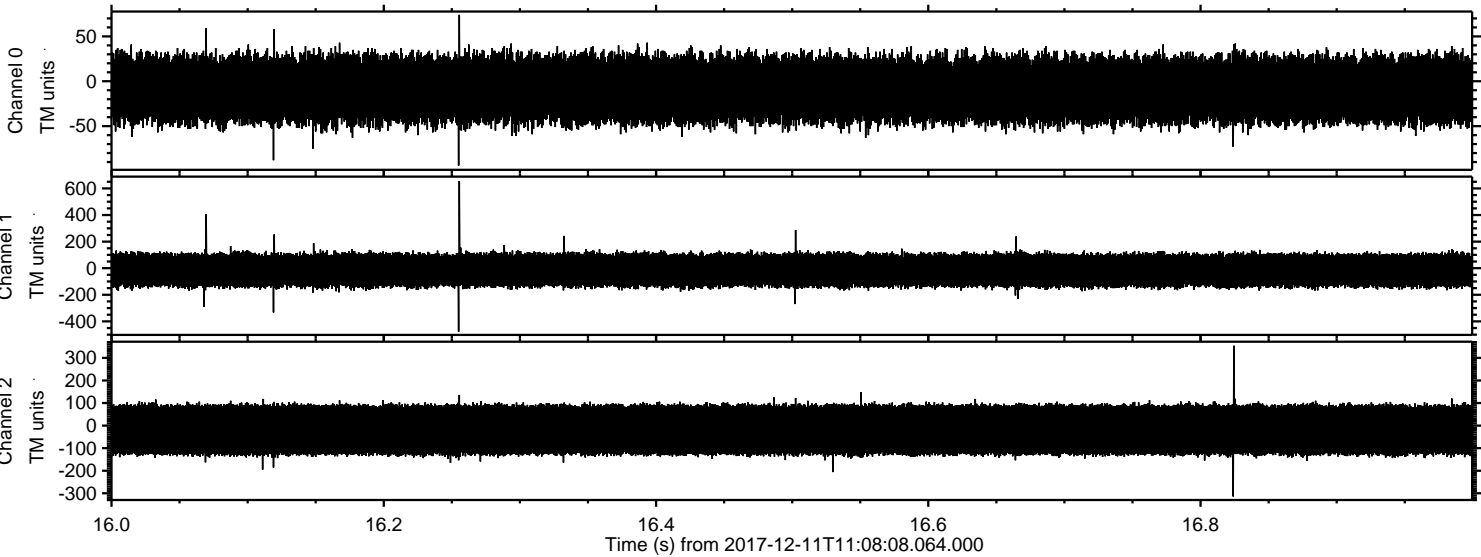

Processed Mon Dec 11 12:16:32 2017 by ELM ver.2012-10-06 from 001__elm20171211_110807__dat00.bin

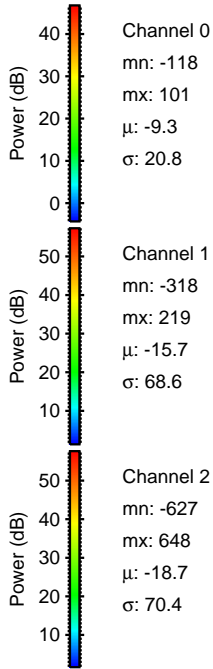
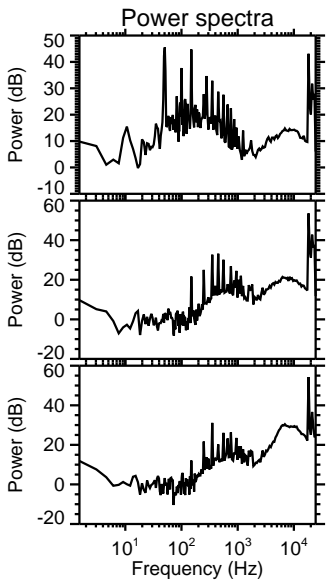
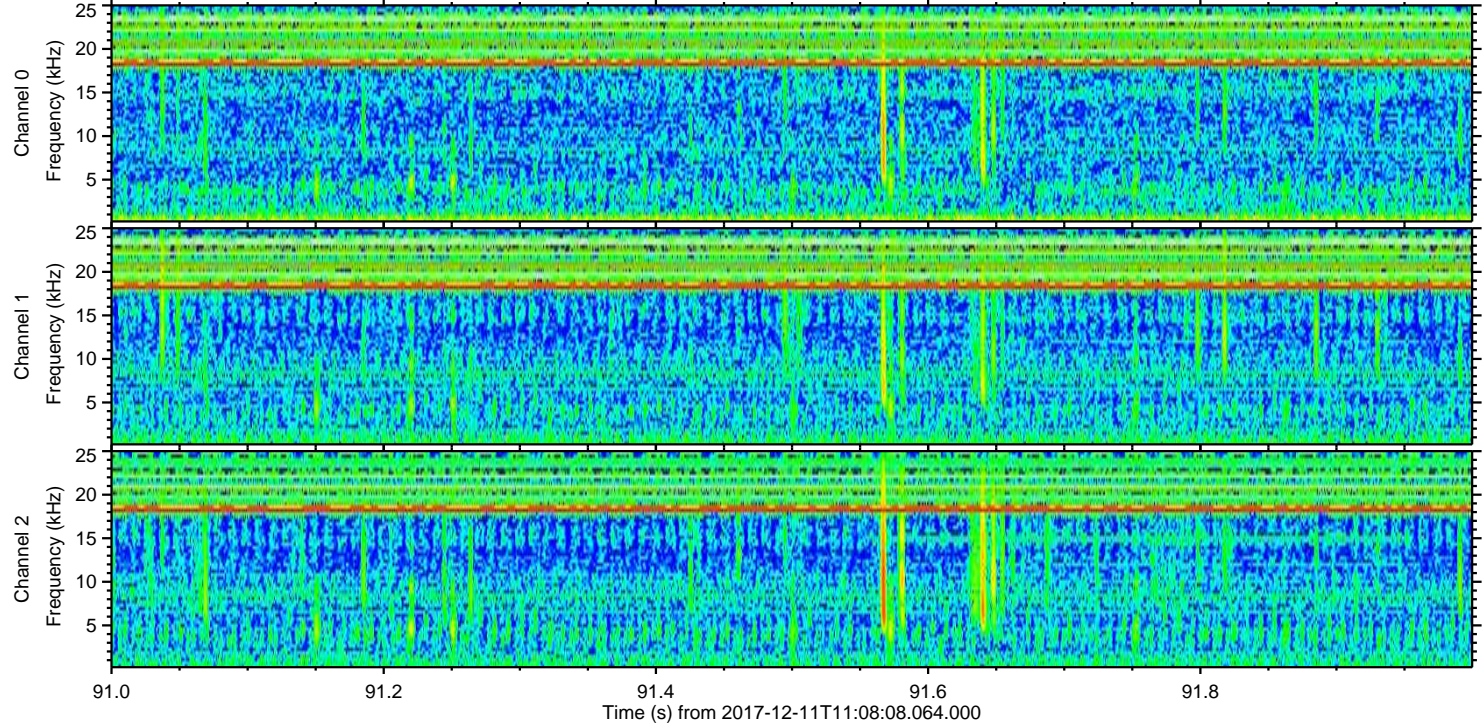
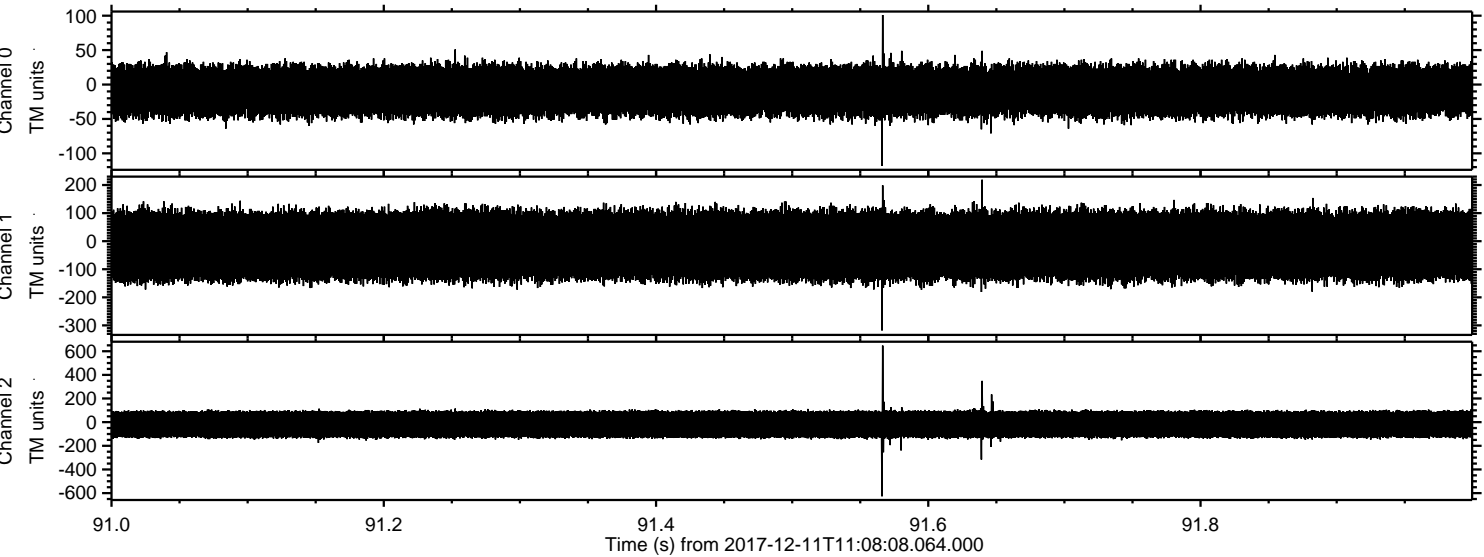

Processed Mon Dec 11 12:16:33 2017 by ELM ver.2012-10-06 from 001__elm20171211_110807__dat00.bin

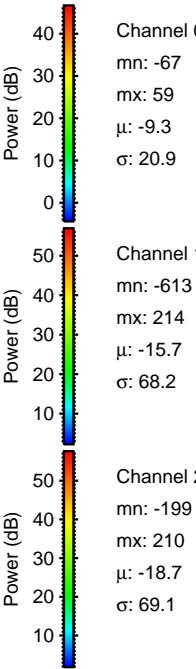
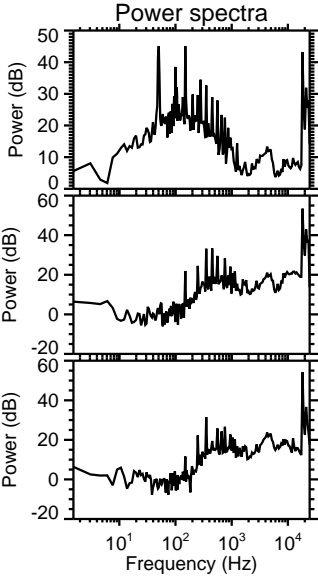
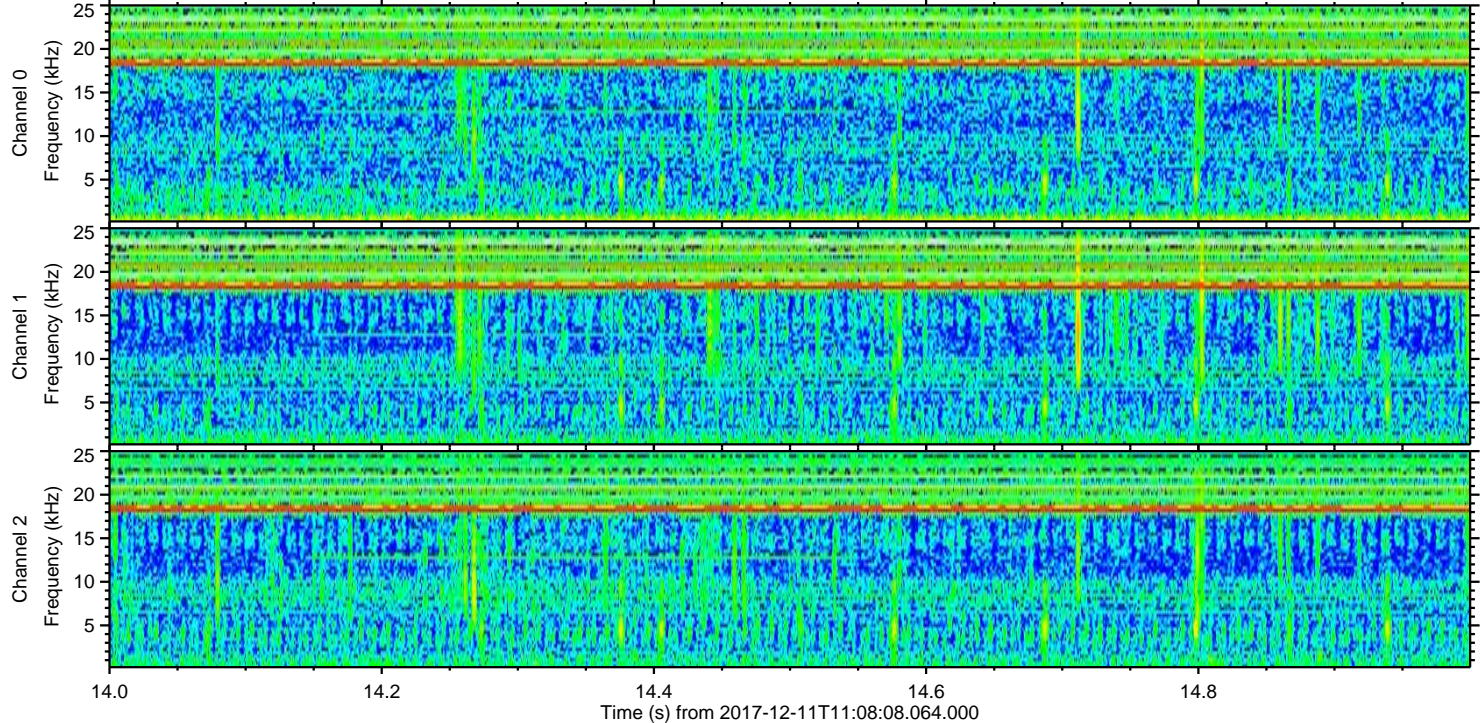
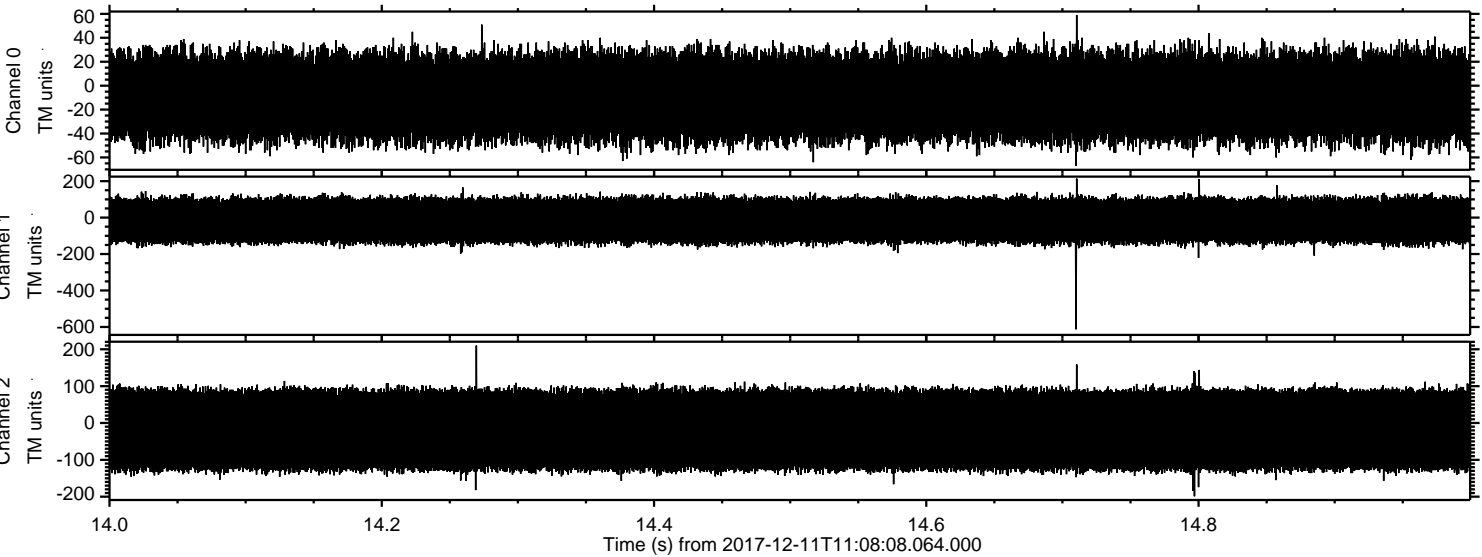

Processed Mon Dec 11 12:16:34 2017 by ELM ver.2012-10-06 from 001__elm20171211_110807__dat00.bin

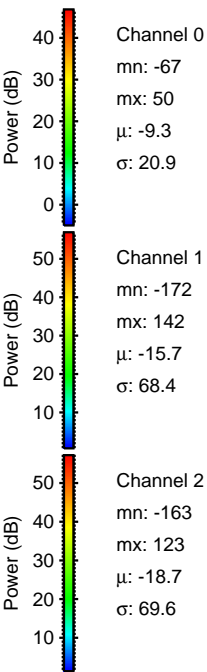
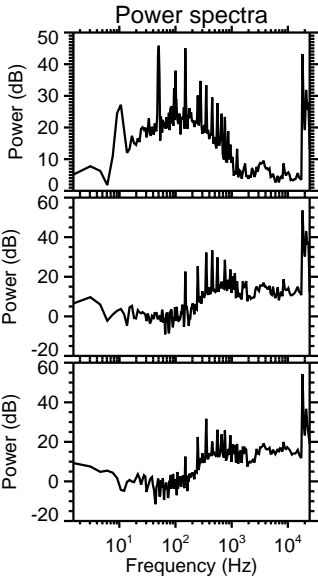
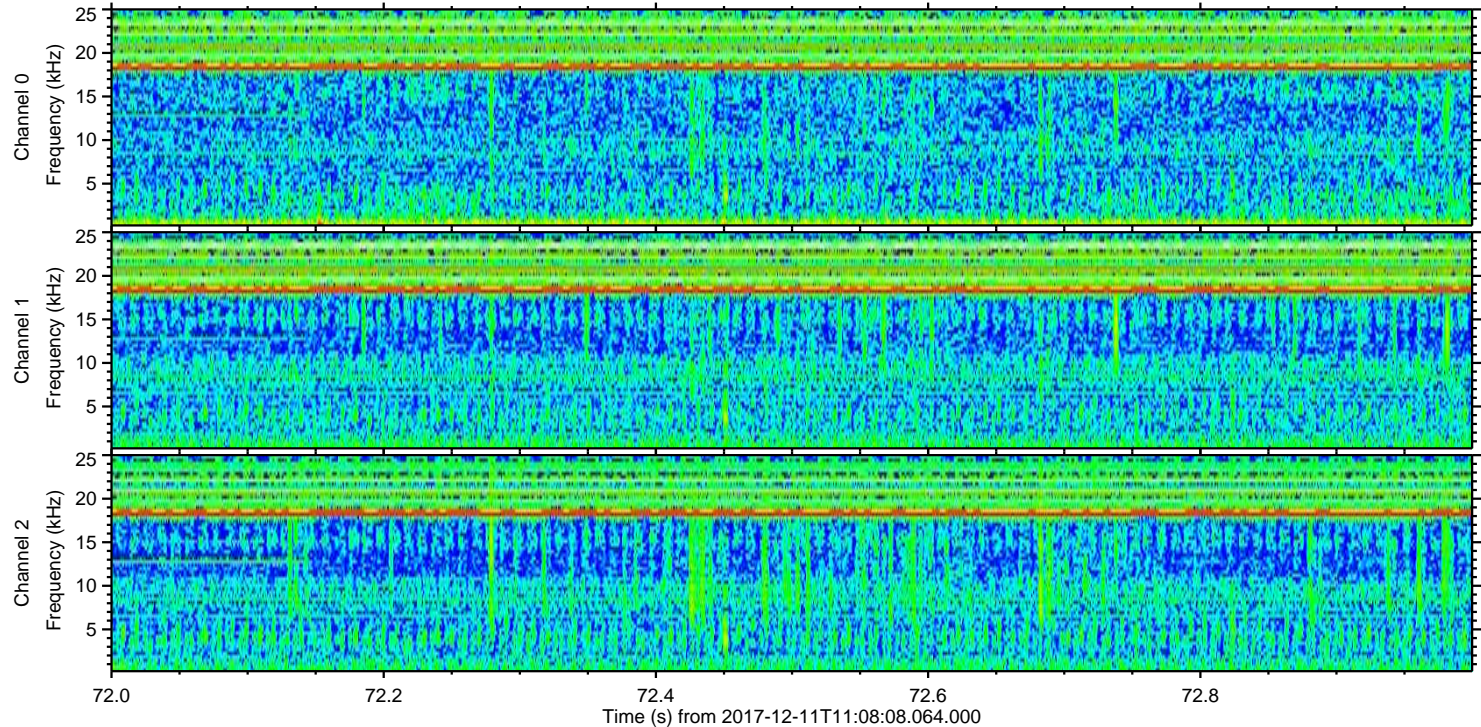
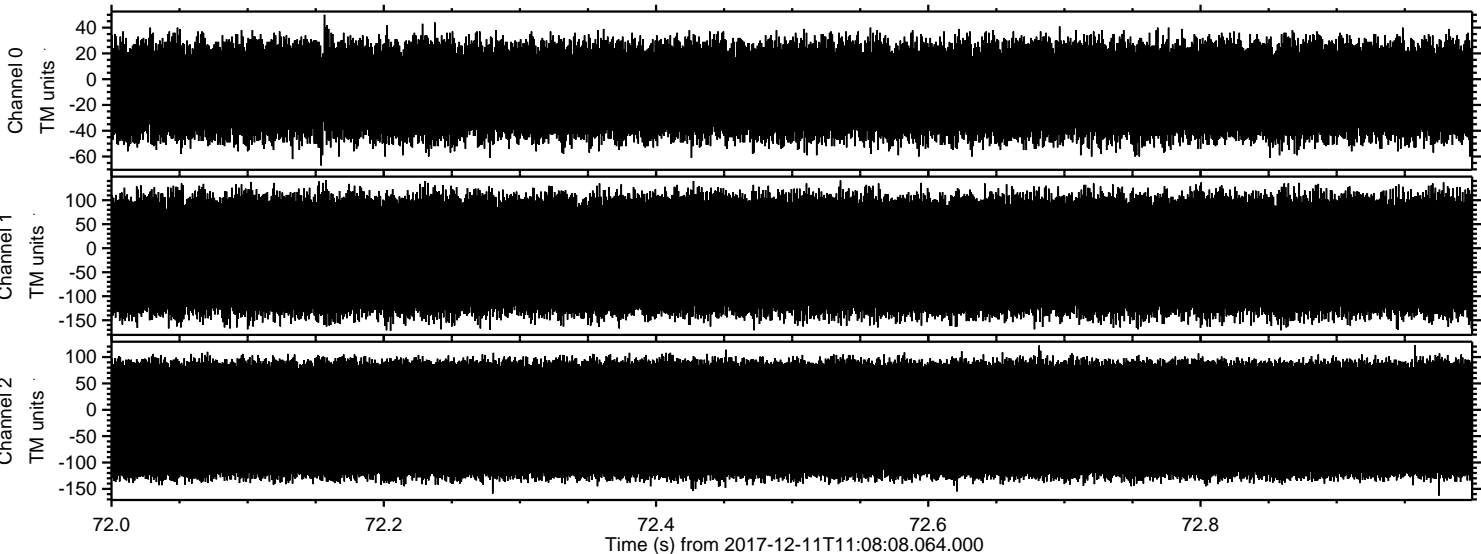

Channel 0
mn: -67
mx: 50
 μ : -9.3
 σ : 20.9

Channel 1
mn: -172
mx: 142
 μ : -15.7
 σ : 68.4

Channel 2
mn: -163
mx: 123
 μ : -18.7
 σ : 69.6