

ELMAVAN 3D WAVEFORMS (Measured data sampled at 50 kHz) 51000 packets of 144 samples from 2017-12-11T10:58:07.589.000.

Processed Mon Dec 11 12:05:29 2017 by ELM ver.2012-10-06 from 001__elm20171211_105806__dat00.bin

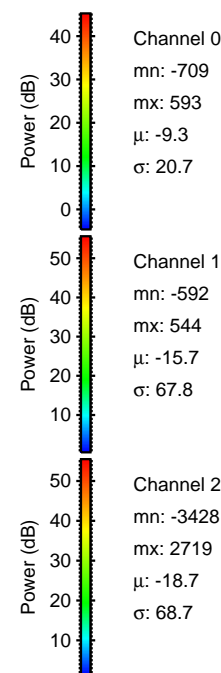
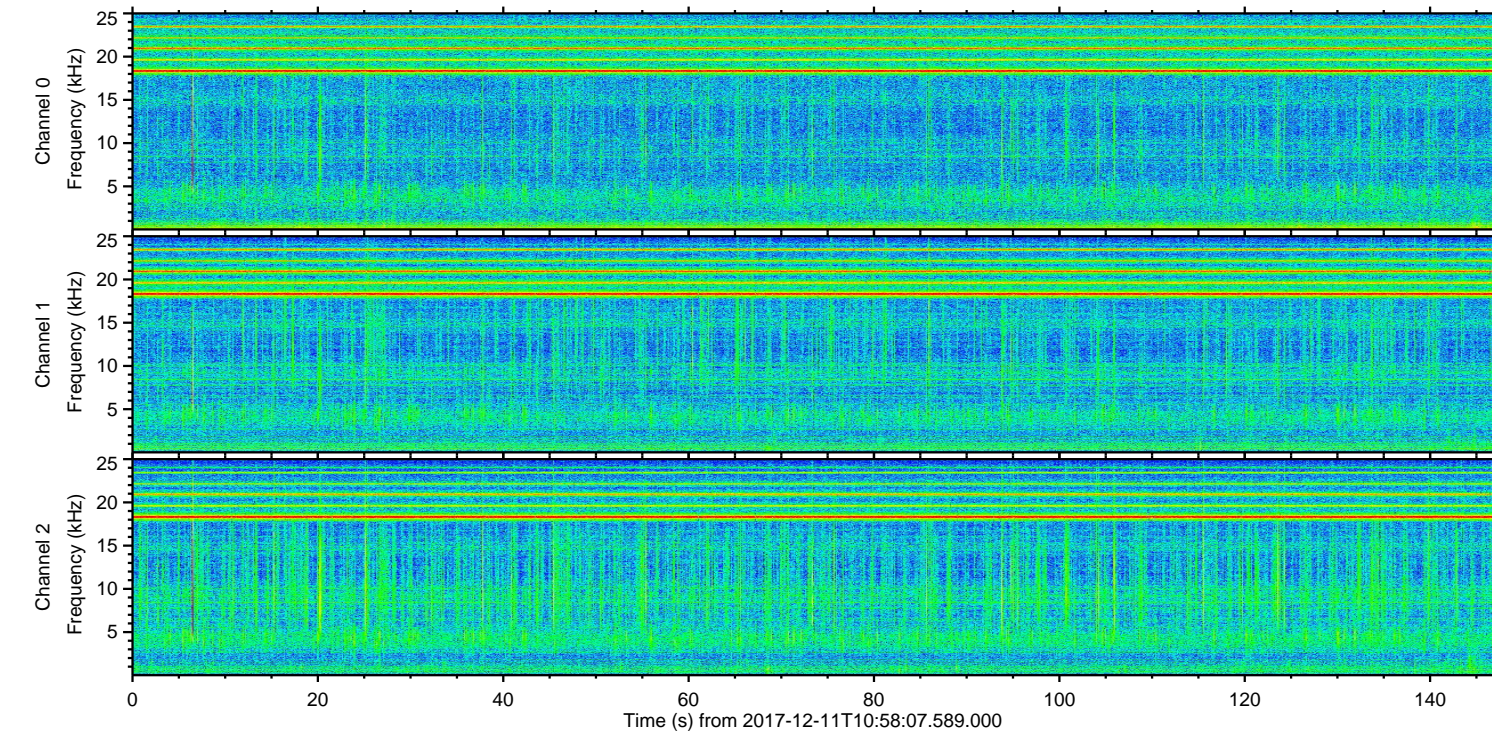
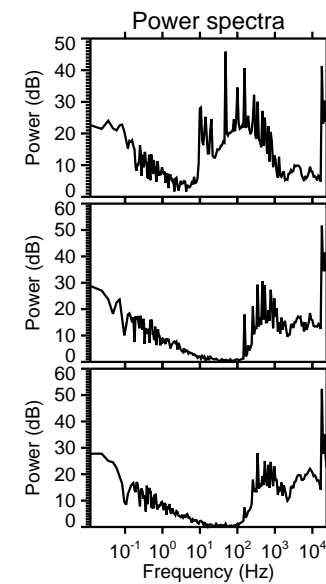
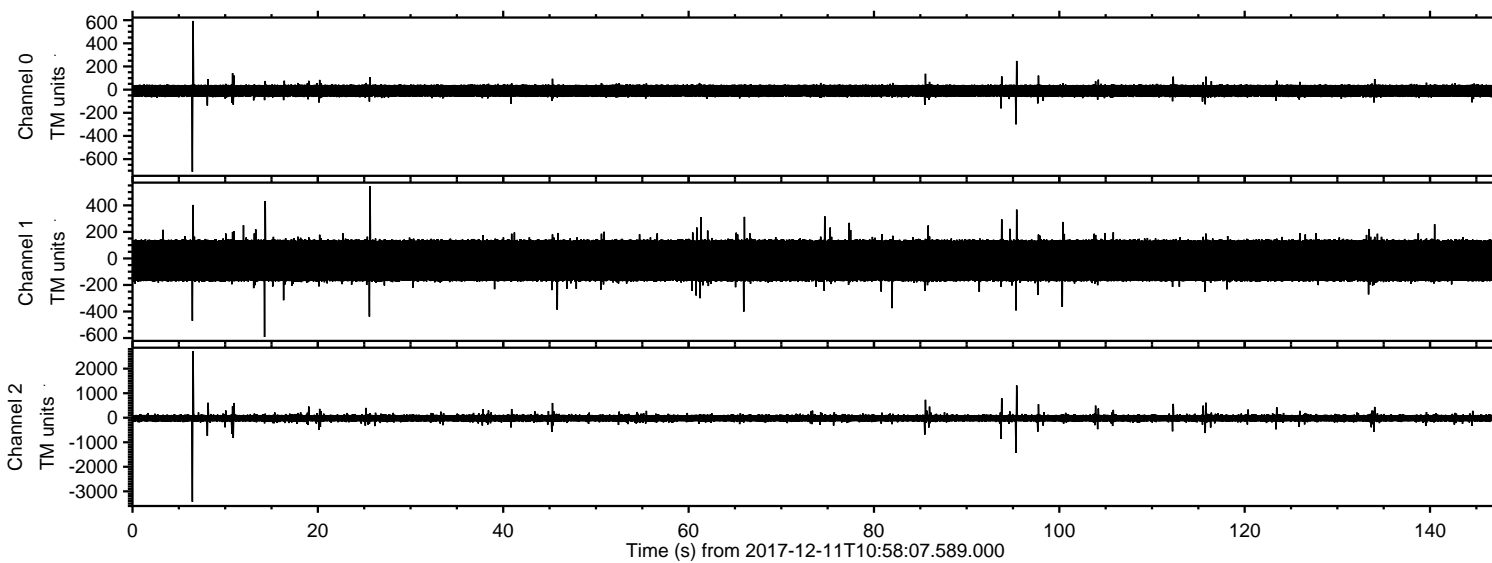

ELMAVAN 3D WAVEFORMS (Measured data sampled at 50 kHz) 51000 packets of 144 samples from 2017-12-11T10:58:07.589.000. Part 7/147

Processed Mon Dec 11 12:05:37 2017 by ELM ver.2012-10-06 from 001__elm20171211_105806__dat00.bin

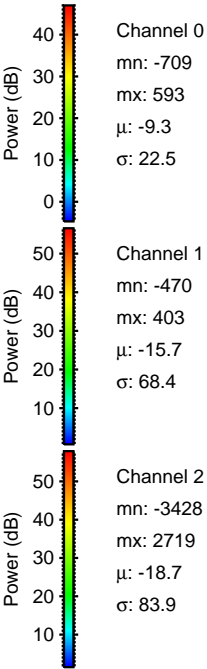
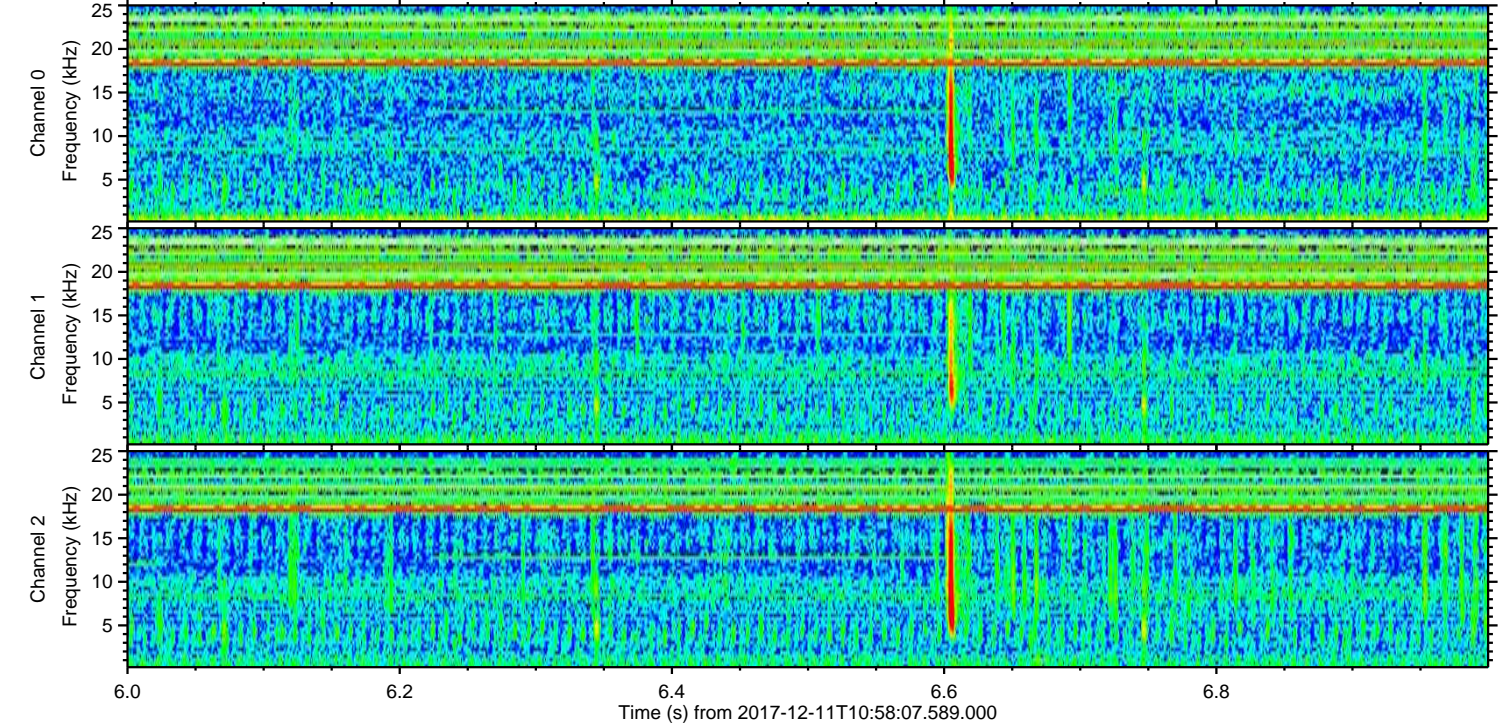
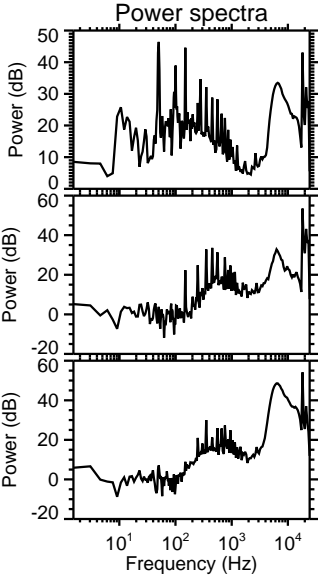
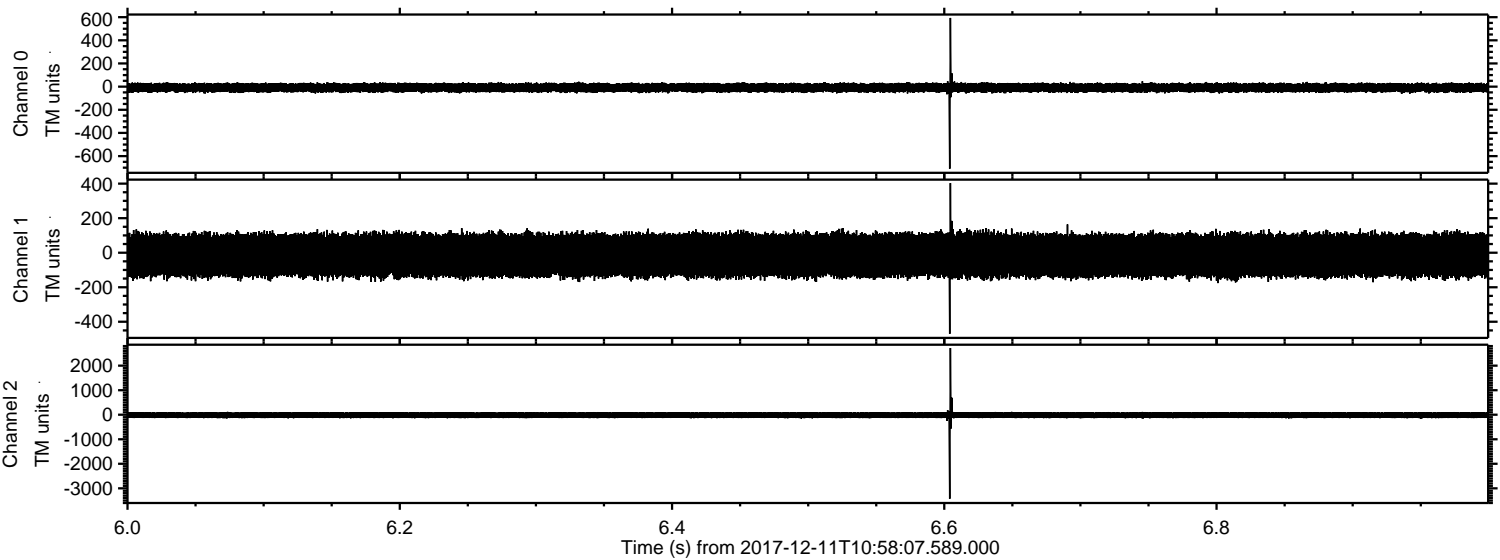

Processed Mon Dec 11 12:05:37 2017 by ELM ver.2012-10-06 from 001__elm20171211_105806__dat00.bin

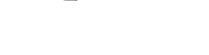
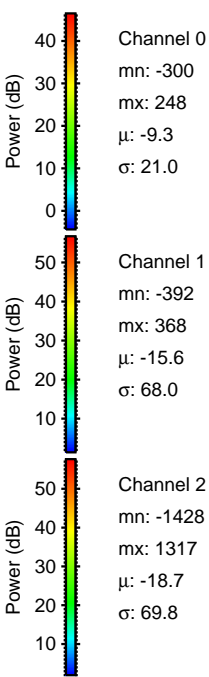
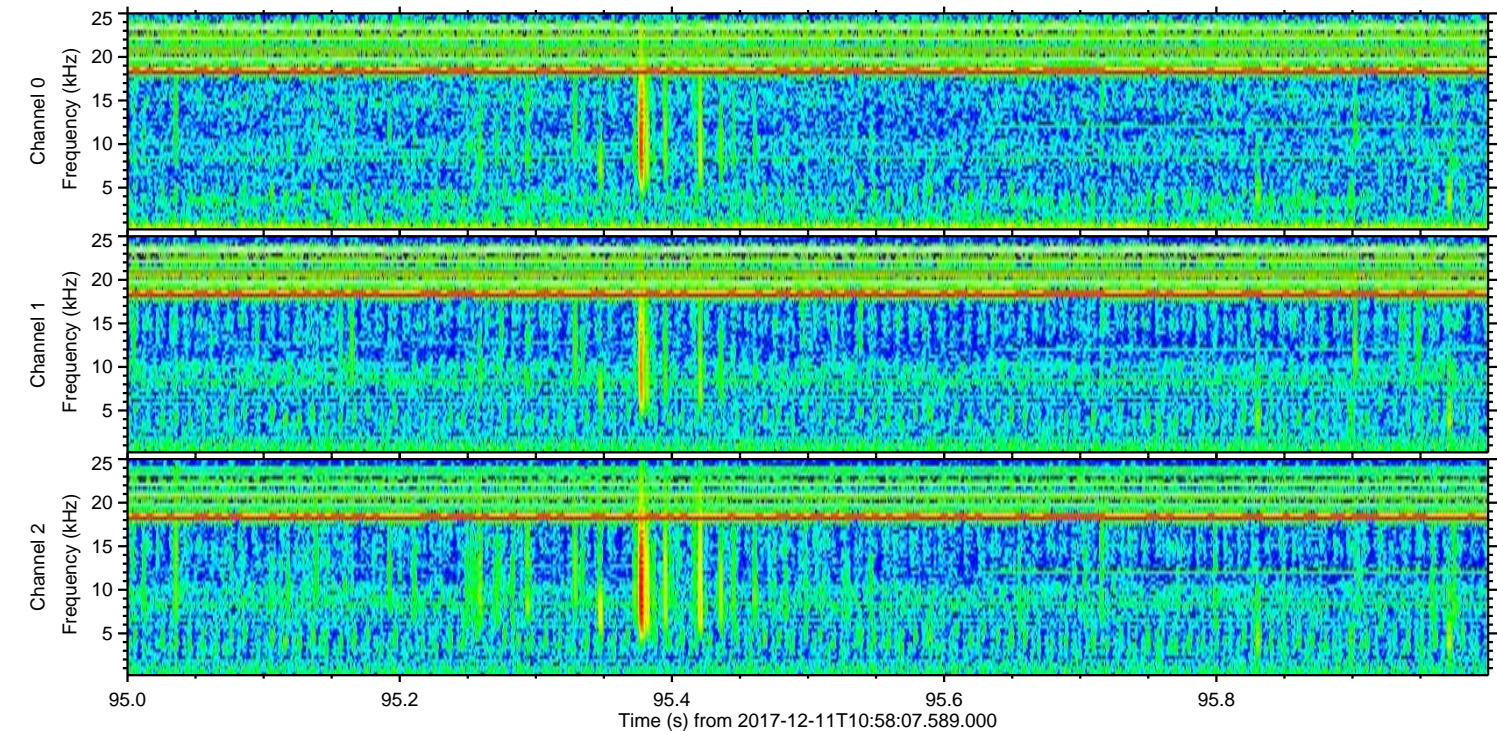
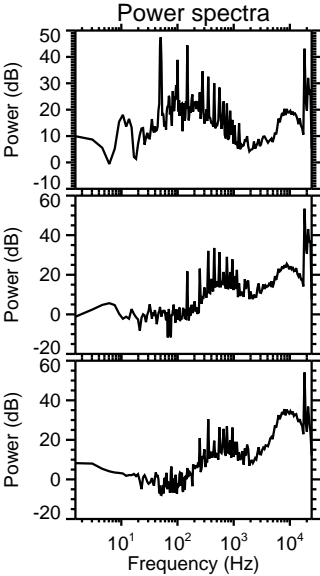
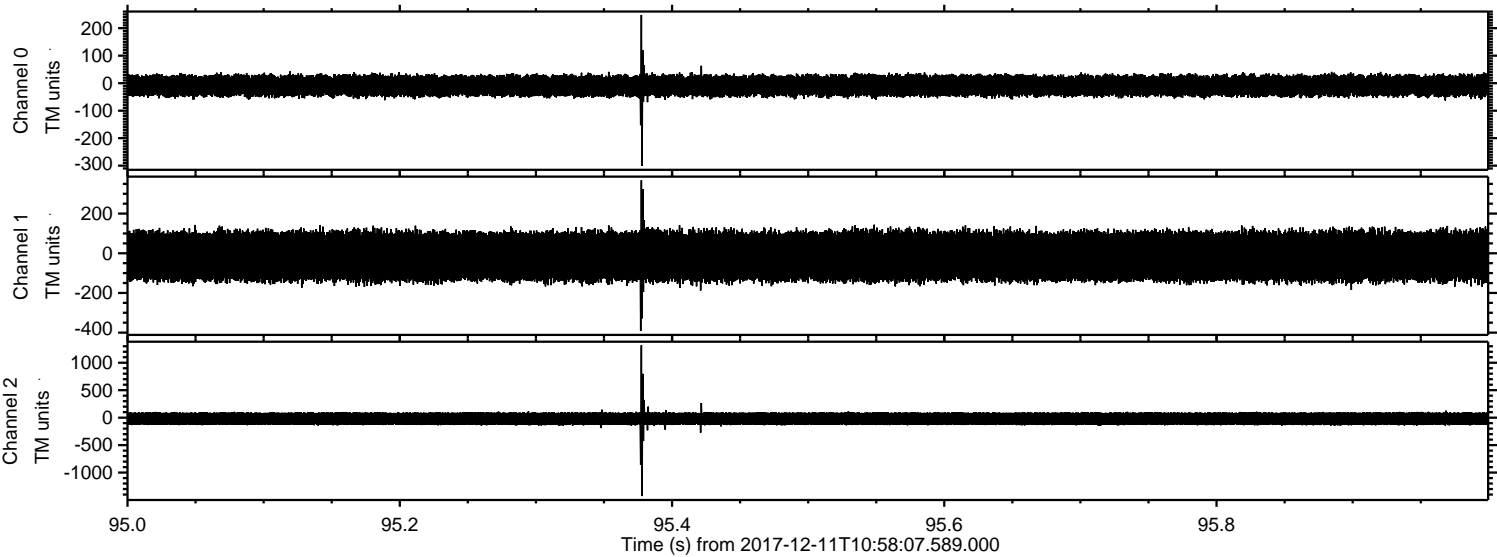

Processed Mon Dec 11 12:05:38 2017 by ELM ver.2012-10-06 from 001__elm20171211_105806__dat00.bin

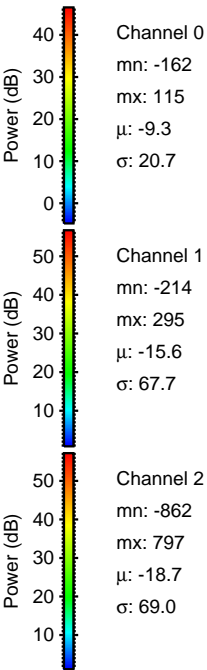
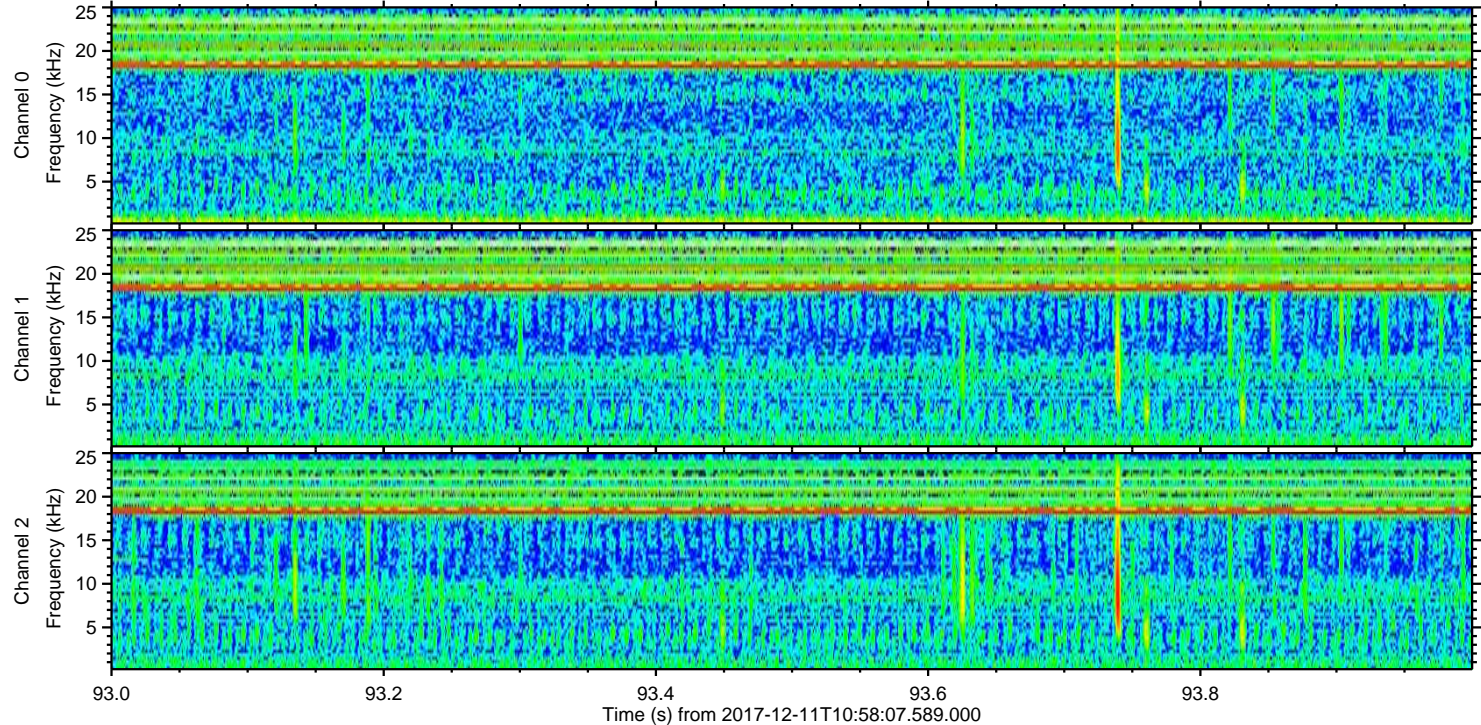
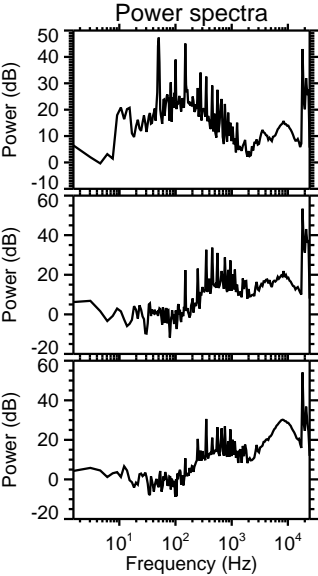
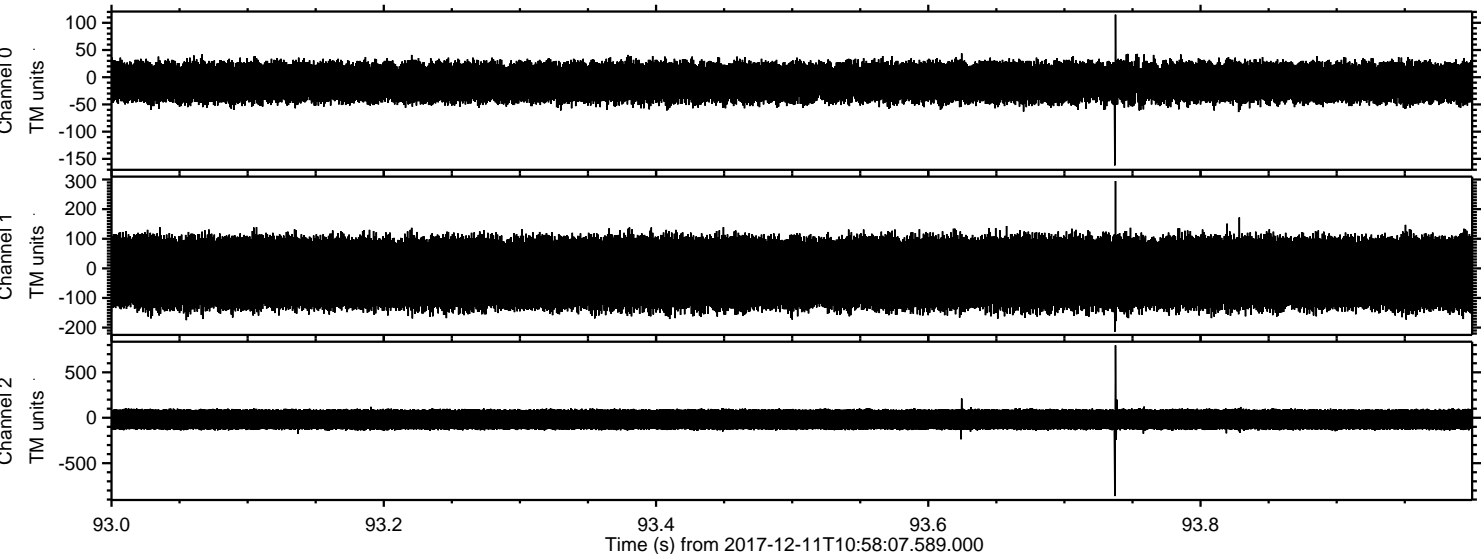

ELMAVAN 3D WAVEFORMS (Measured data sampled at 50 kHz) 51000 packets of 144 samples from 2017-12-11T10:58:07.589.000. Part 11/147

Processed Mon Dec 11 12:05:39 2017 by ELM ver.2012-10-06 from 001__elm20171211_105806__dat00.bin

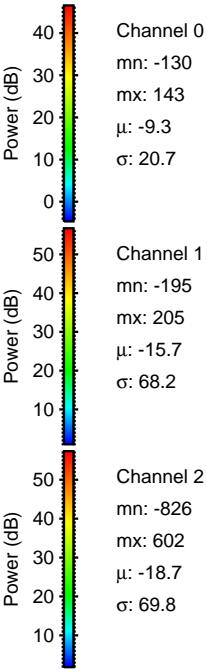
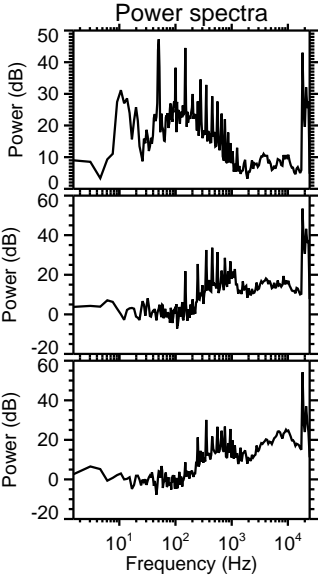
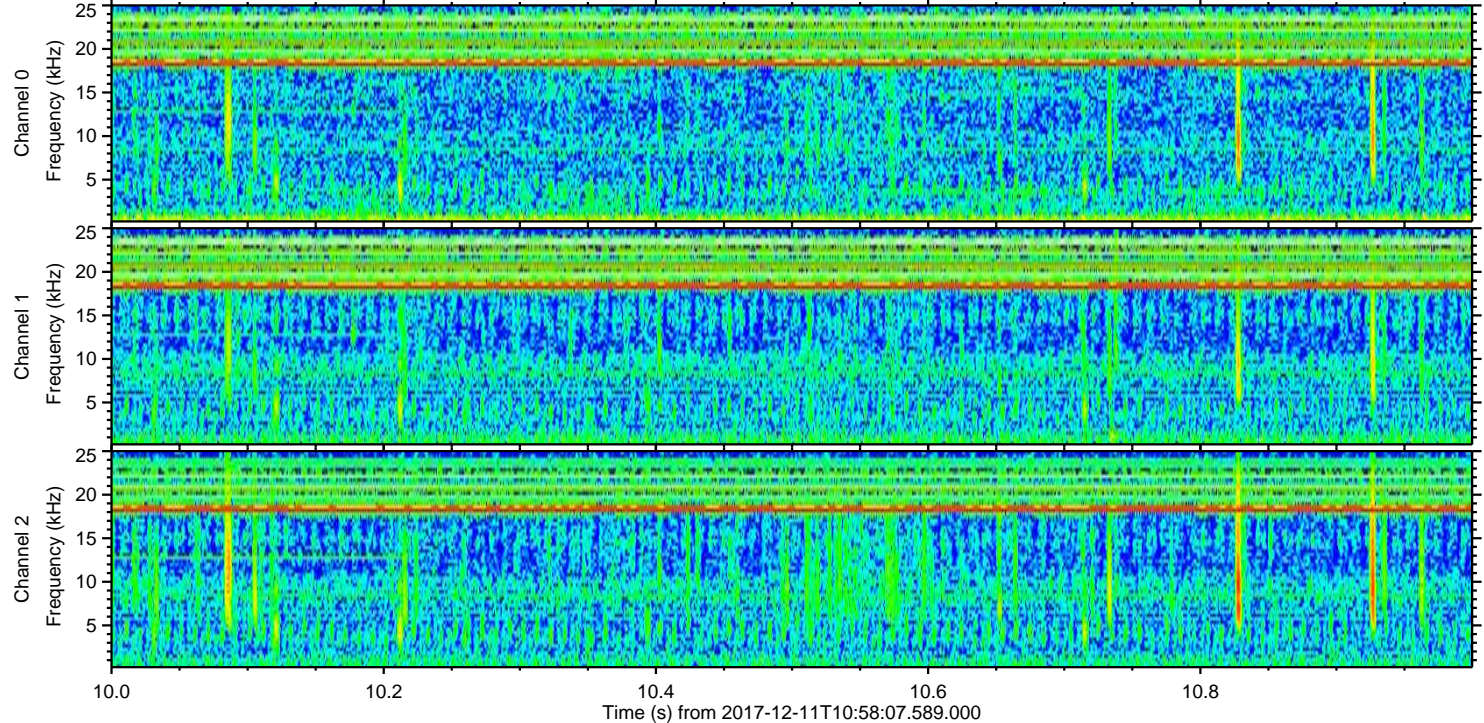
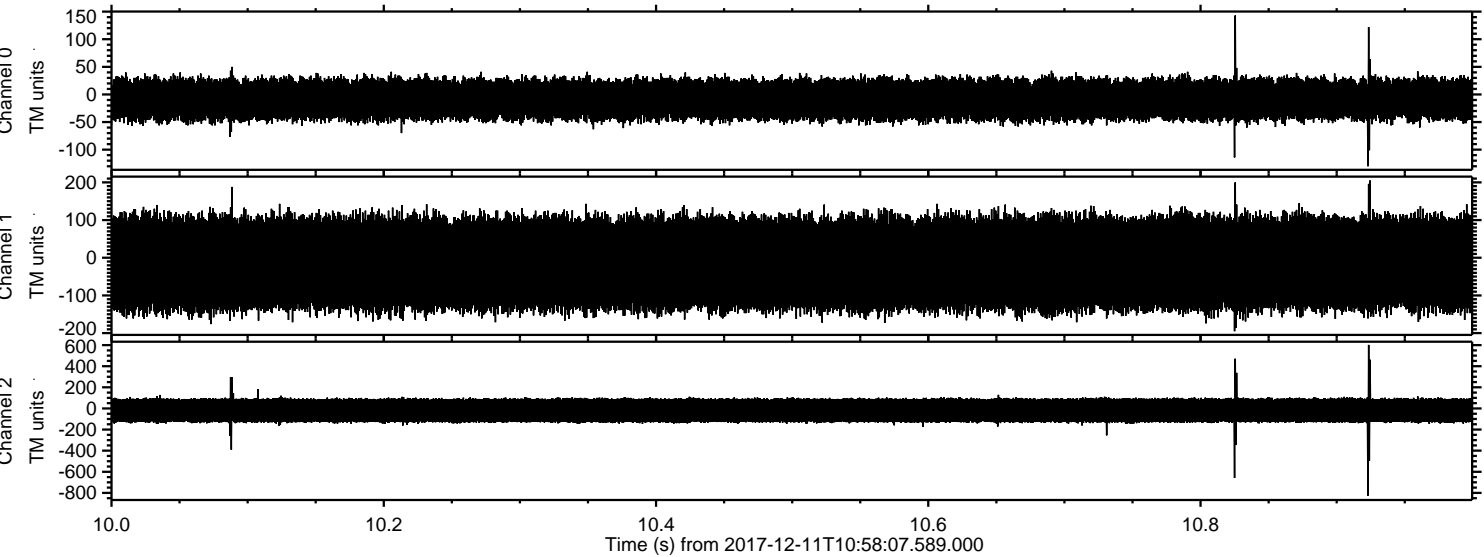

Processed Mon Dec 11 12:05:40 2017 by ELM ver.2012-10-06 from 001__elm20171211_105806__dat00.bin

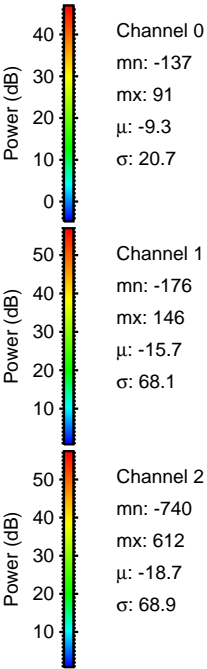
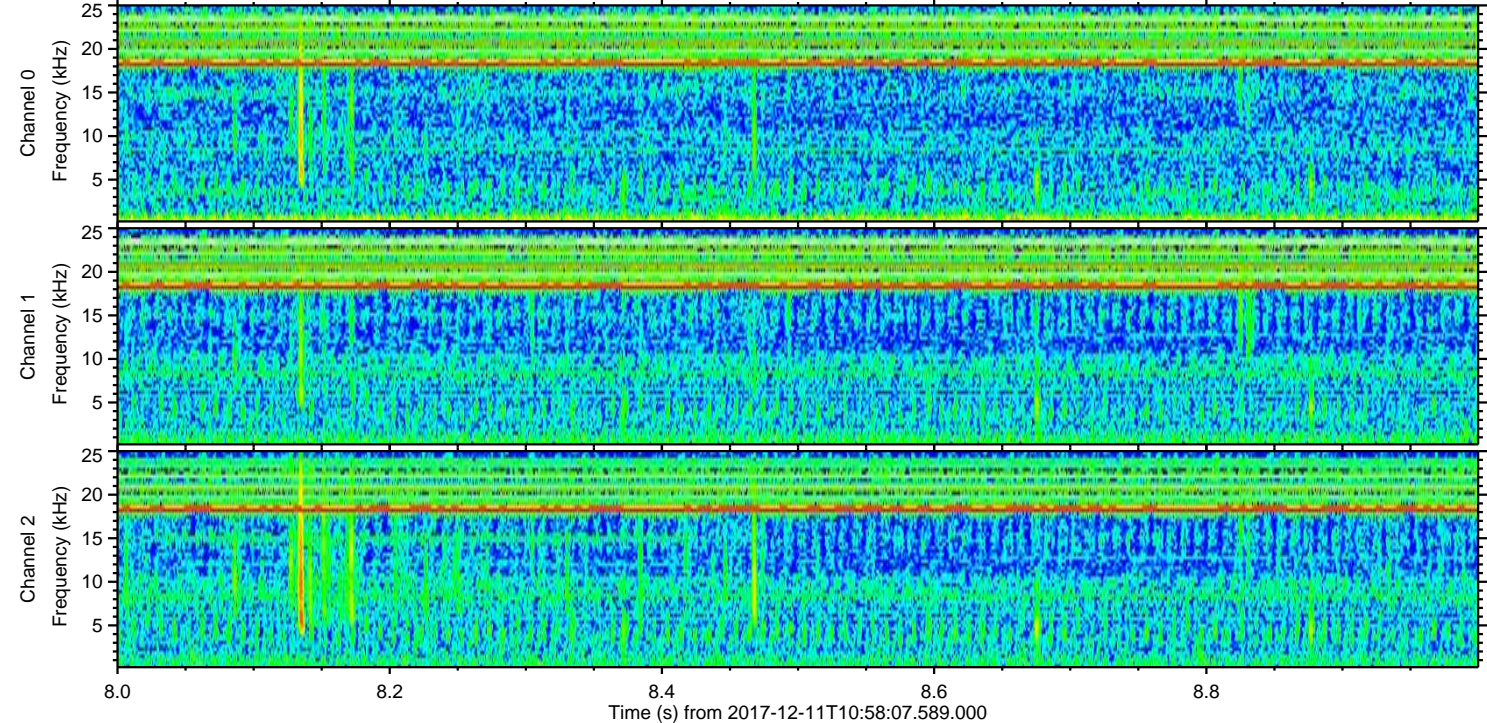
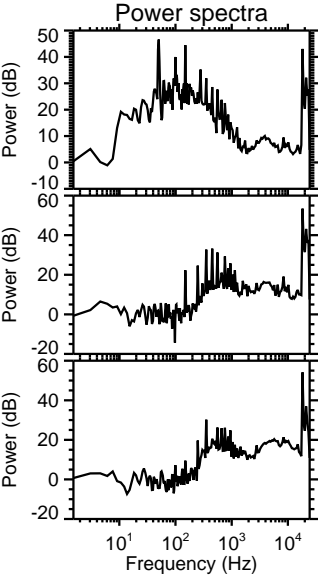
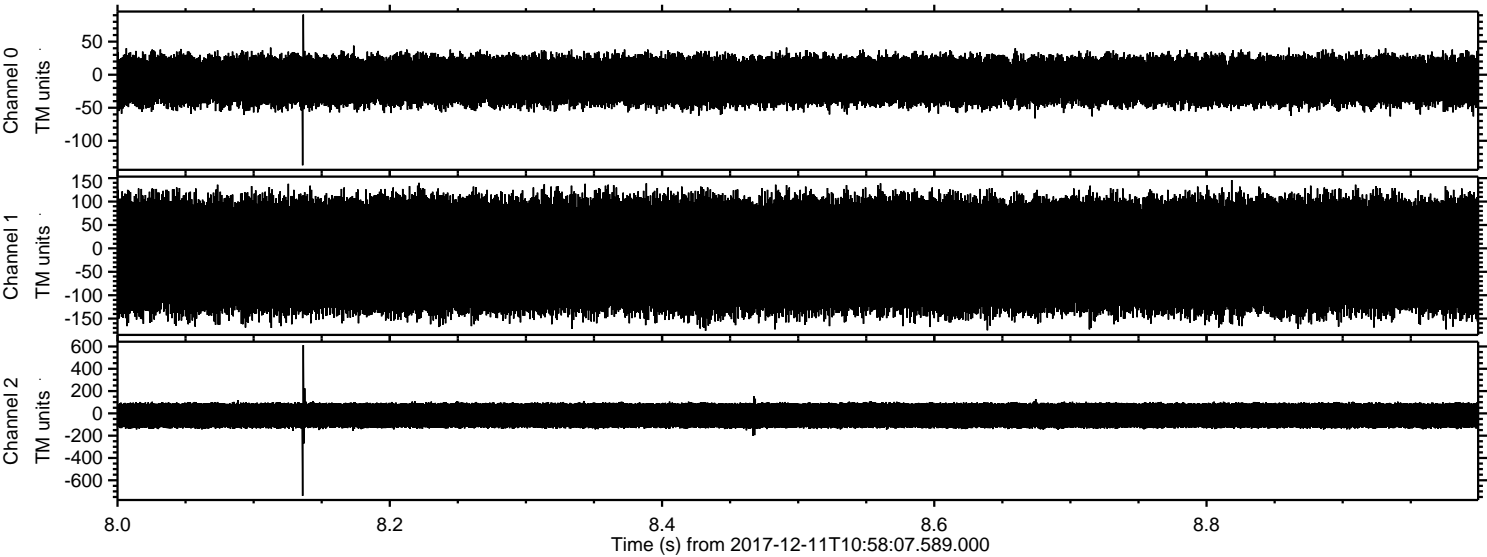

Processed Mon Dec 11 12:05:40 2017 by ELM ver.2012-10-06 from 001__elm20171211_105806__dat00.bin

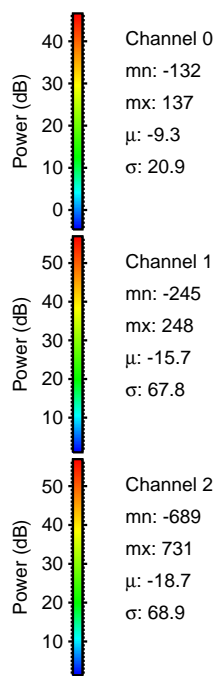
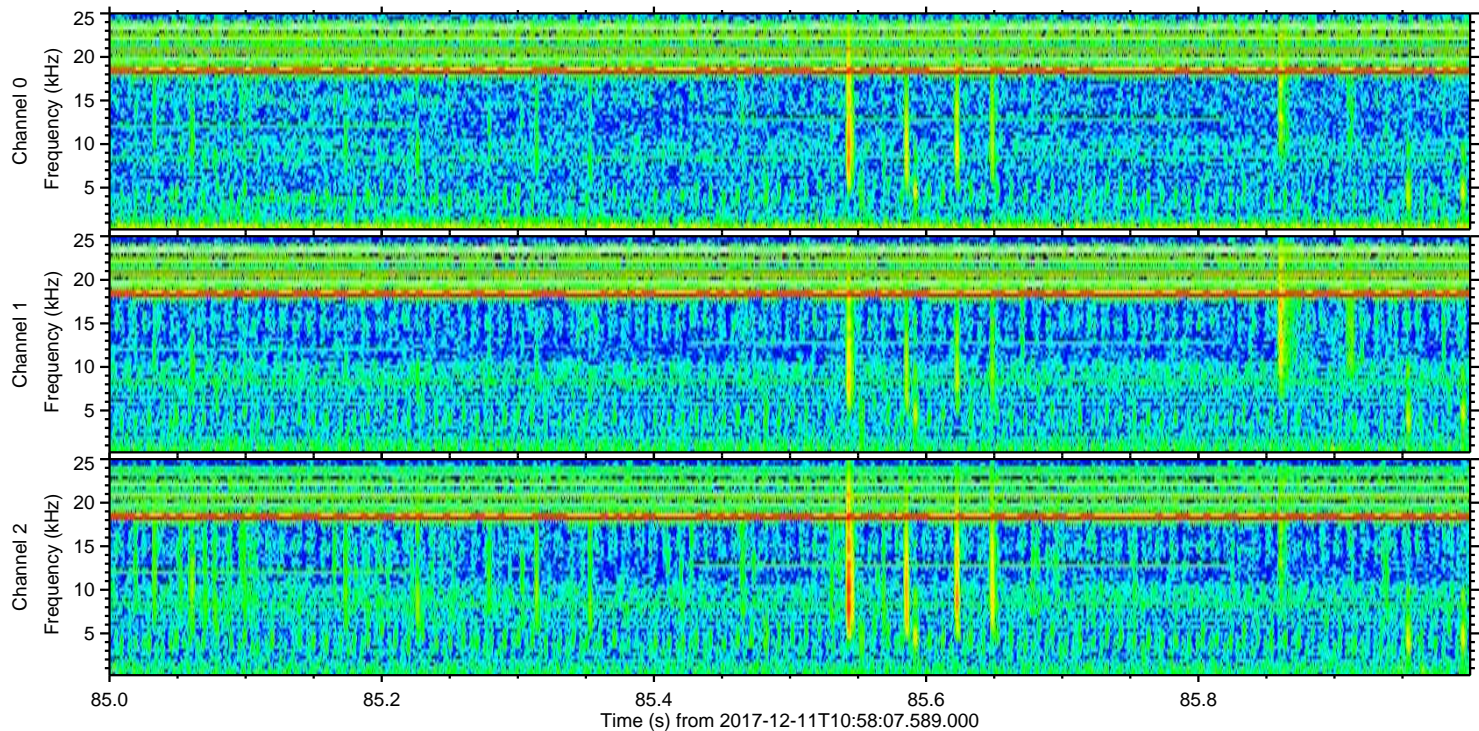
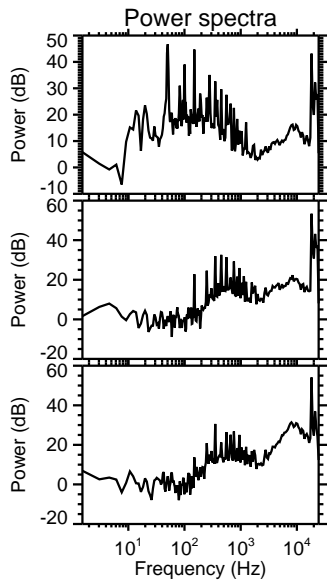
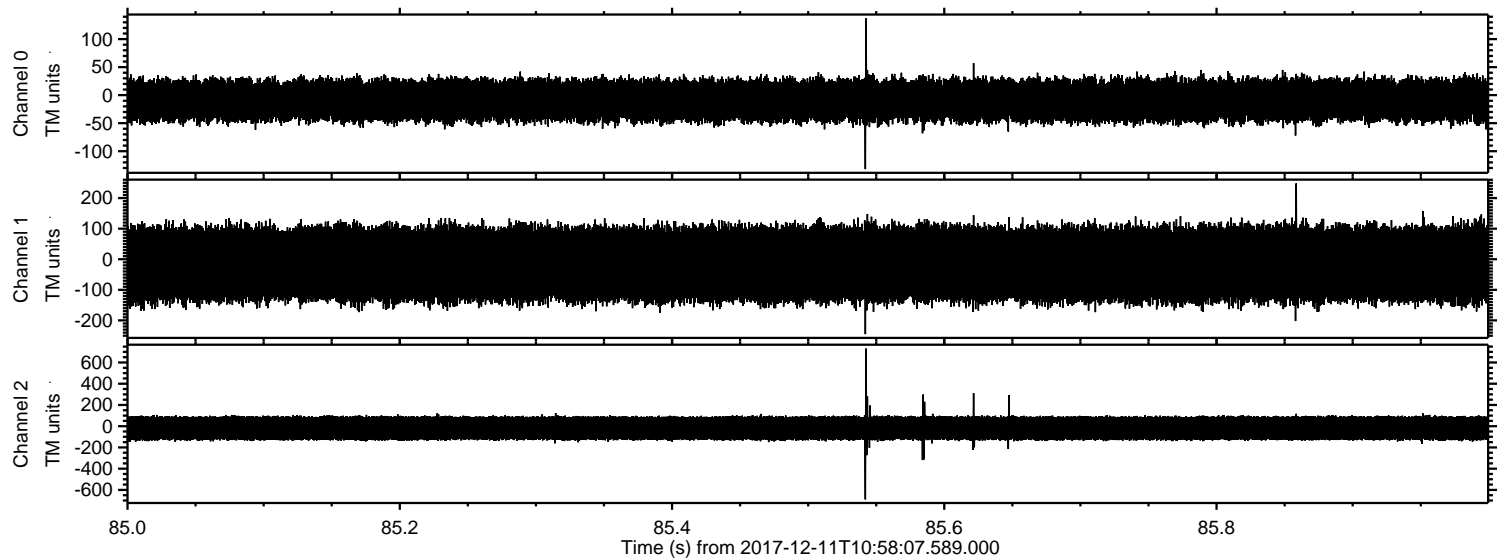

ELMAVAN 3D WAVEFORMS (Measured data sampled at 50 kHz) 51000 packets of 144 samples from 2017-12-11T10:58:07.589.000. Part 116/147

Processed Mon Dec 11 12:05:41 2017 by ELM ver.2012-10-06 from 001__elm20171211_105806__dat00.bin

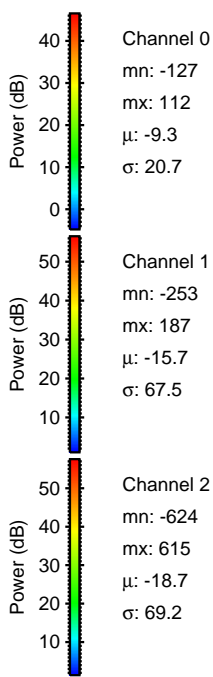
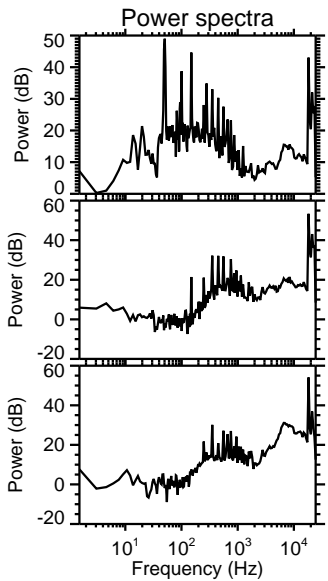
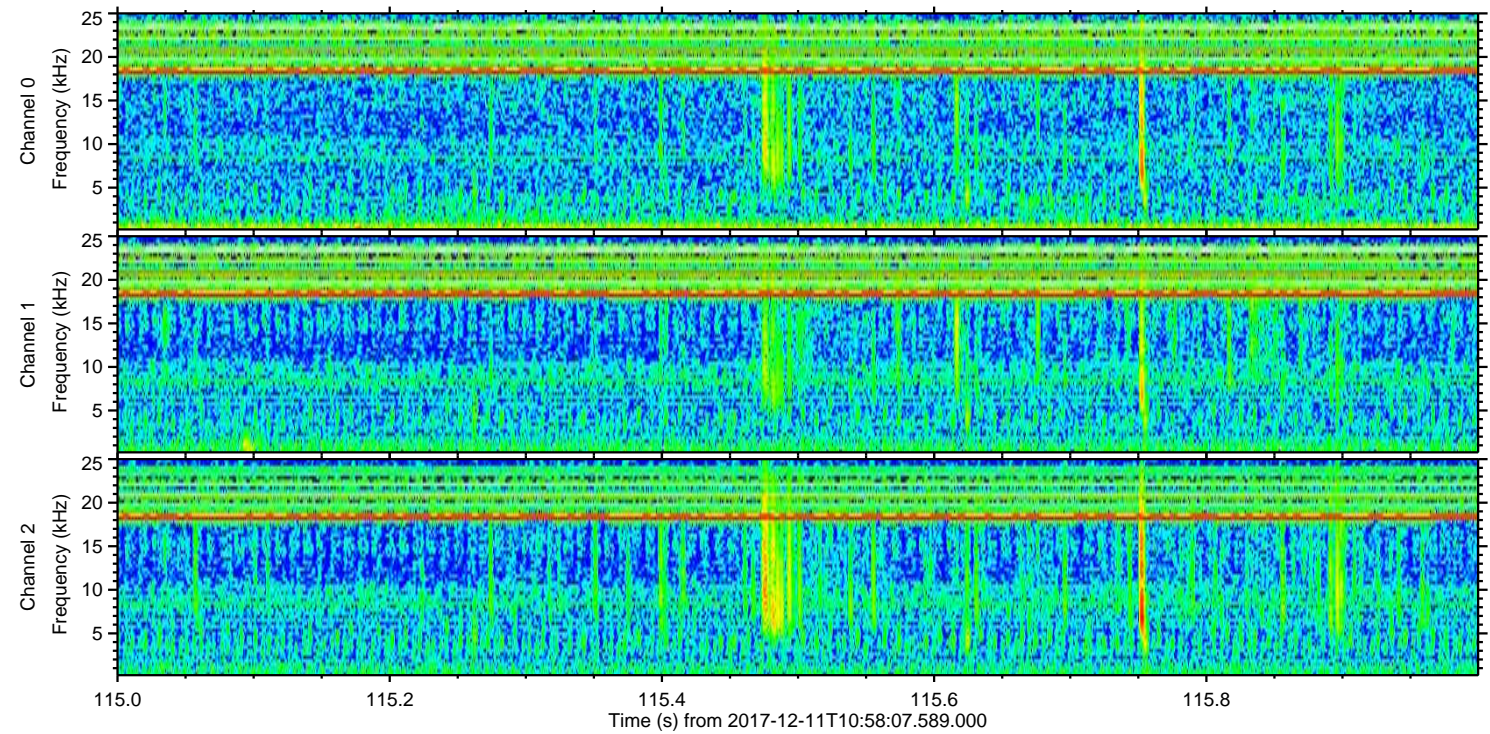
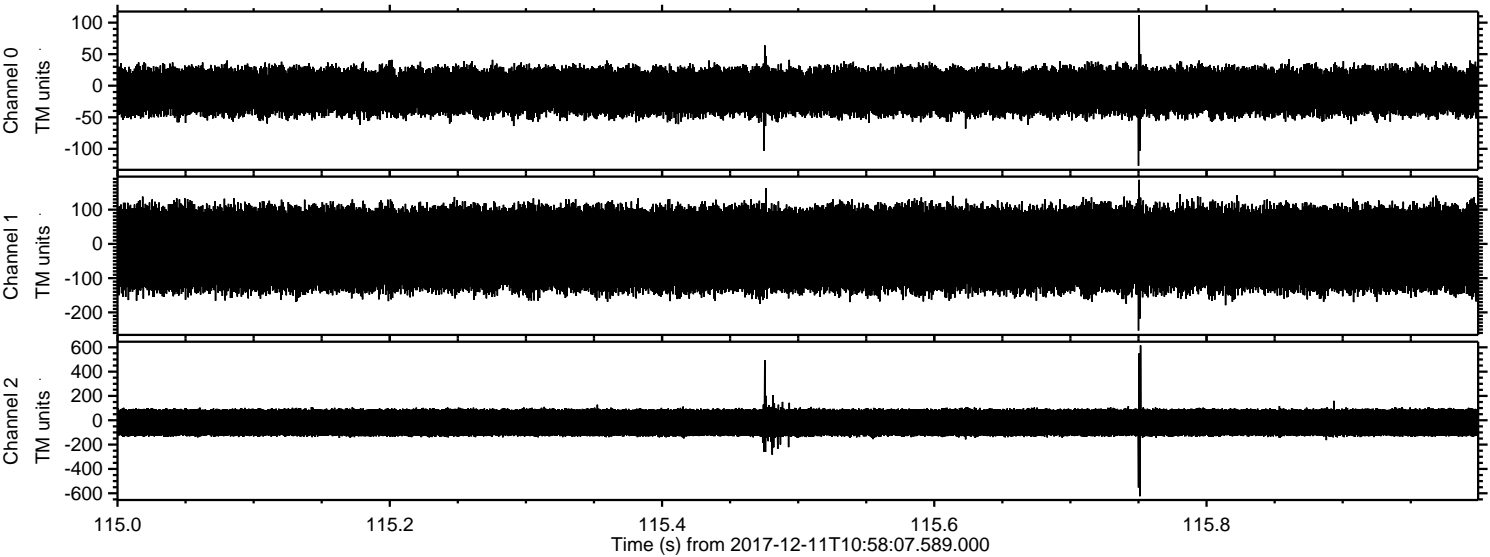

Processed Mon Dec 11 12:05:42 2017 by ELM ver.2012-10-06 from 001__elm20171211_105806__dat00.bin

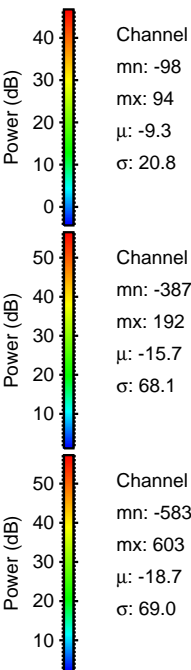
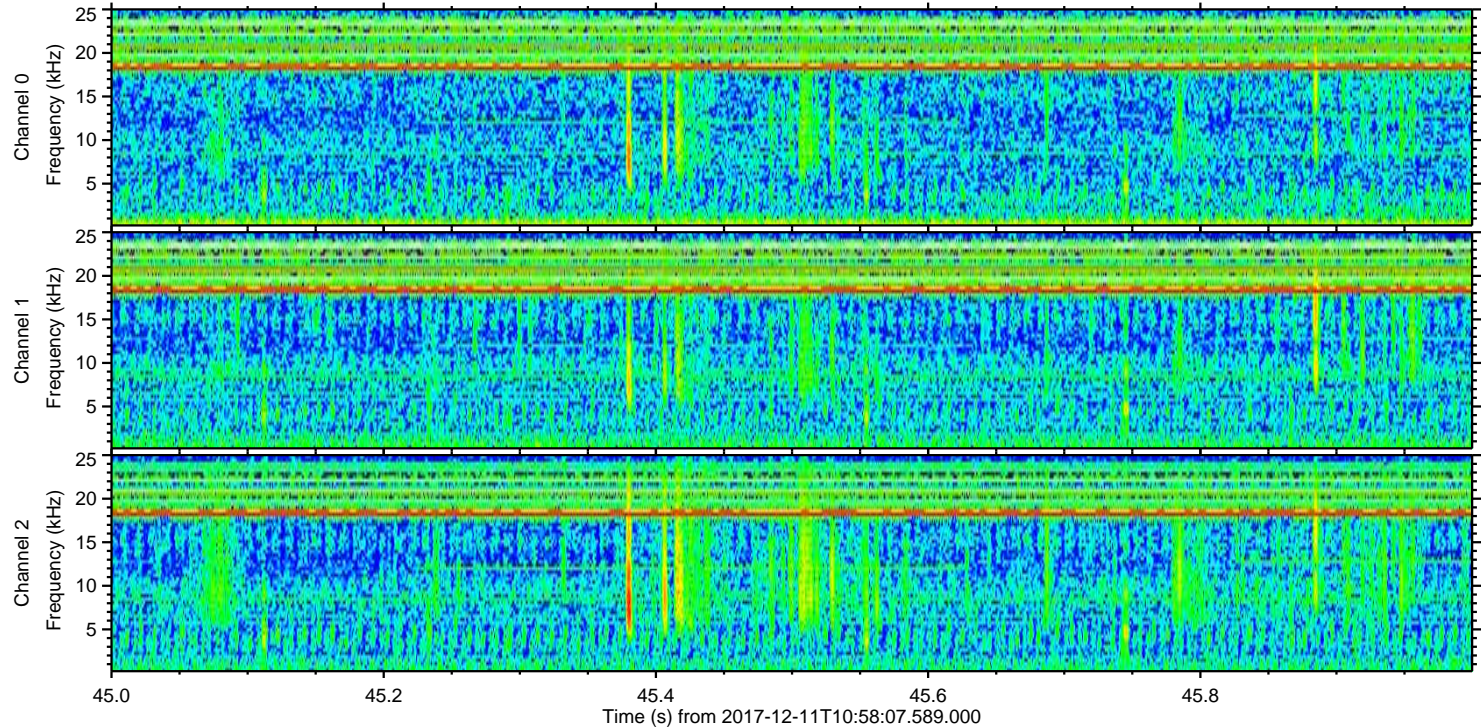
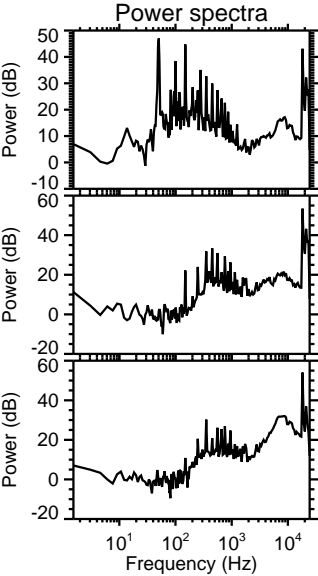
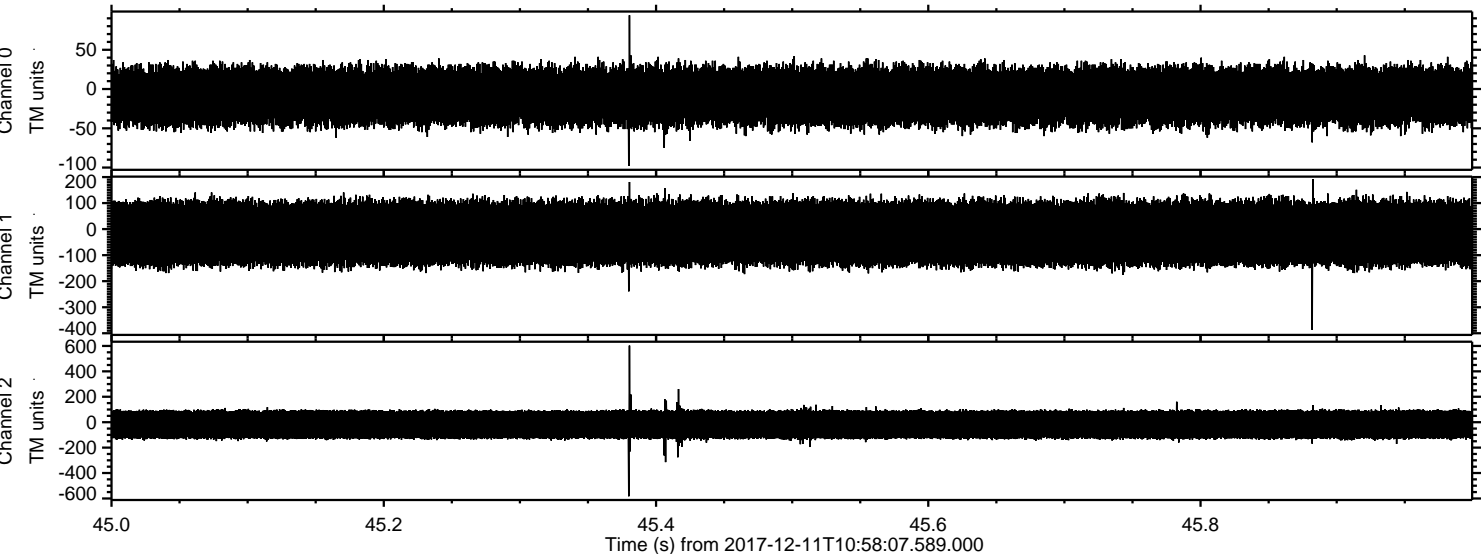

Processed Mon Dec 11 12:05:43 2017 by ELM ver.2012-10-06 from 001__elm20171211_105806__dat00.bin

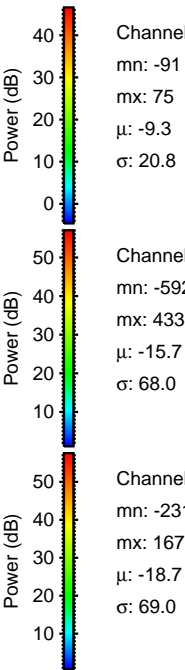
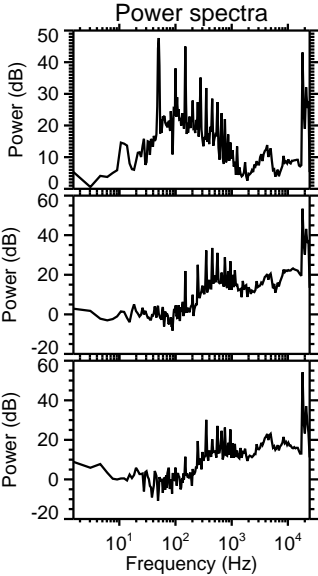
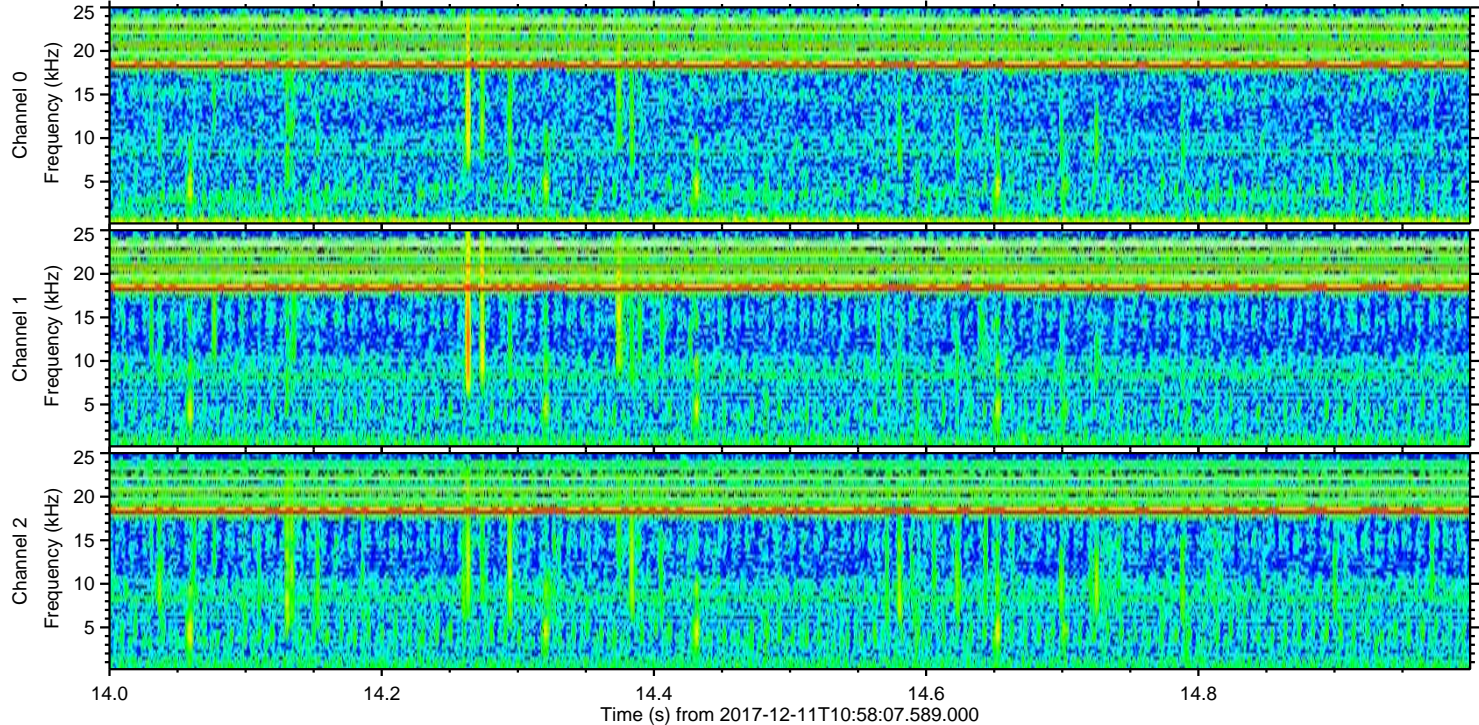
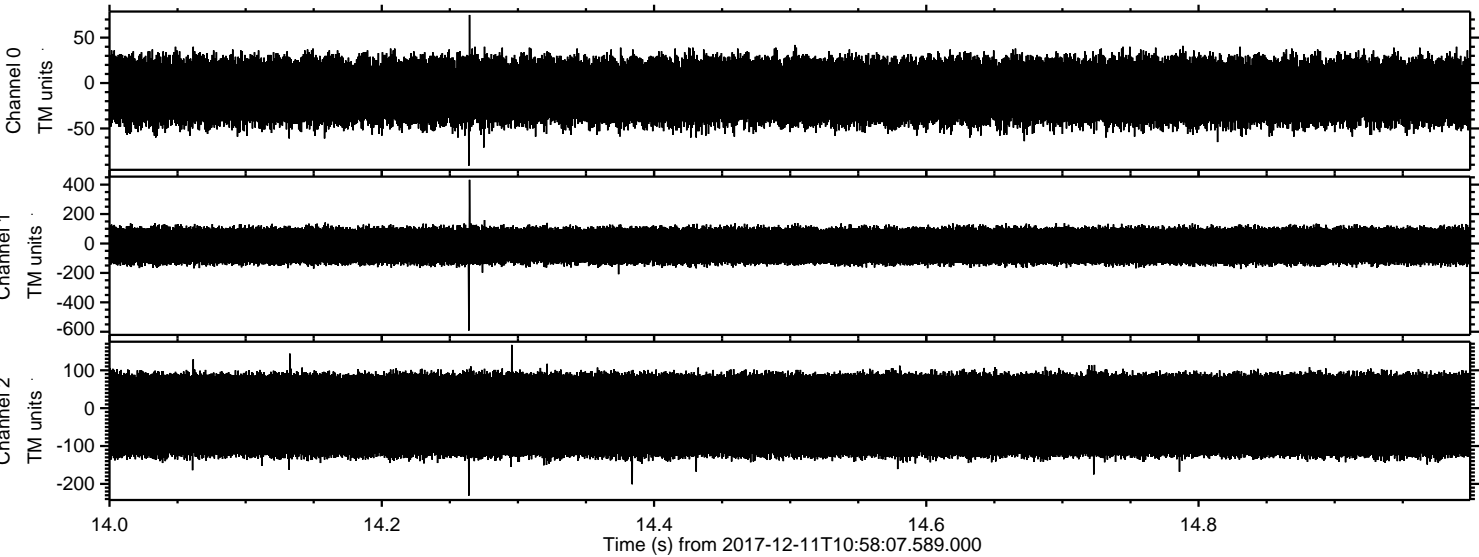

Channel 0
mn: -91
mx: 75
 μ : -9.3
 σ : 20.8

Channel 1
mn: -592
mx: 433
 μ : -15.7
 σ : 68.0

Channel 2
mn: -231
mx: 167
 μ : -18.7
 σ : 69.0

Processed Mon Dec 11 12:05:44 2017 by ELM ver.2012-10-06 from 001__elm20171211_105806__dat00.bin

