

ELMAVAN 3D WAVEFORMS (Measured data sampled at 50 kHz) 51000 packets of 144 samples from 2017-12-10T18:27:22.139.999.

Processed Sun Dec 10 19:35:30 2017 by ELM ver.2012-10-06 from 001__elm20171210_182721__dat00.bin

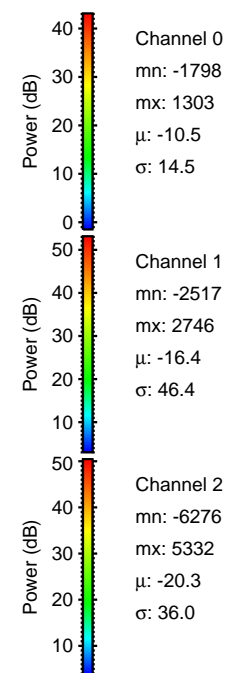
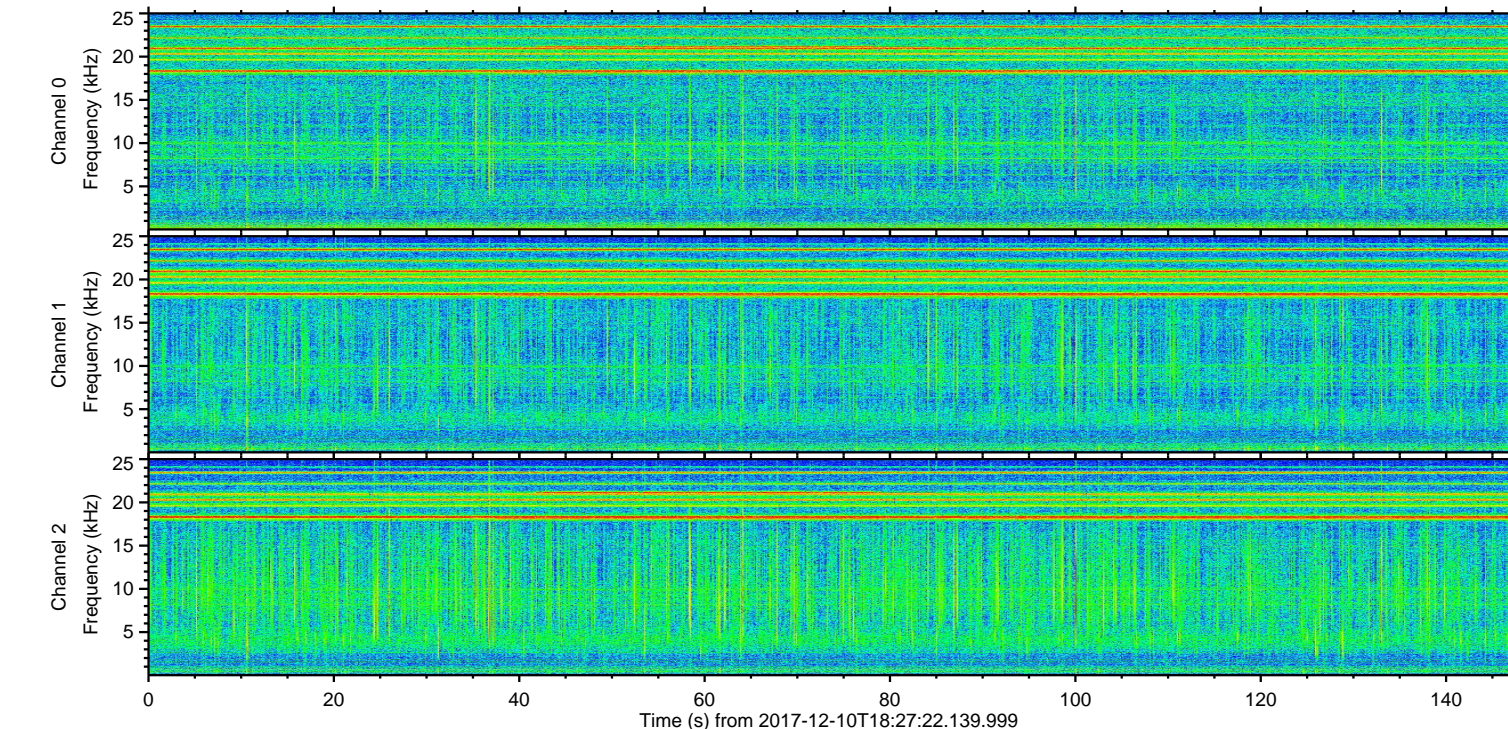
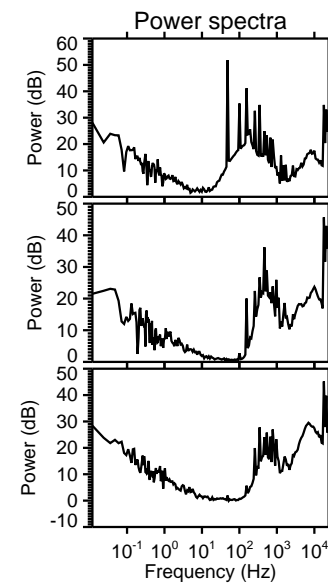
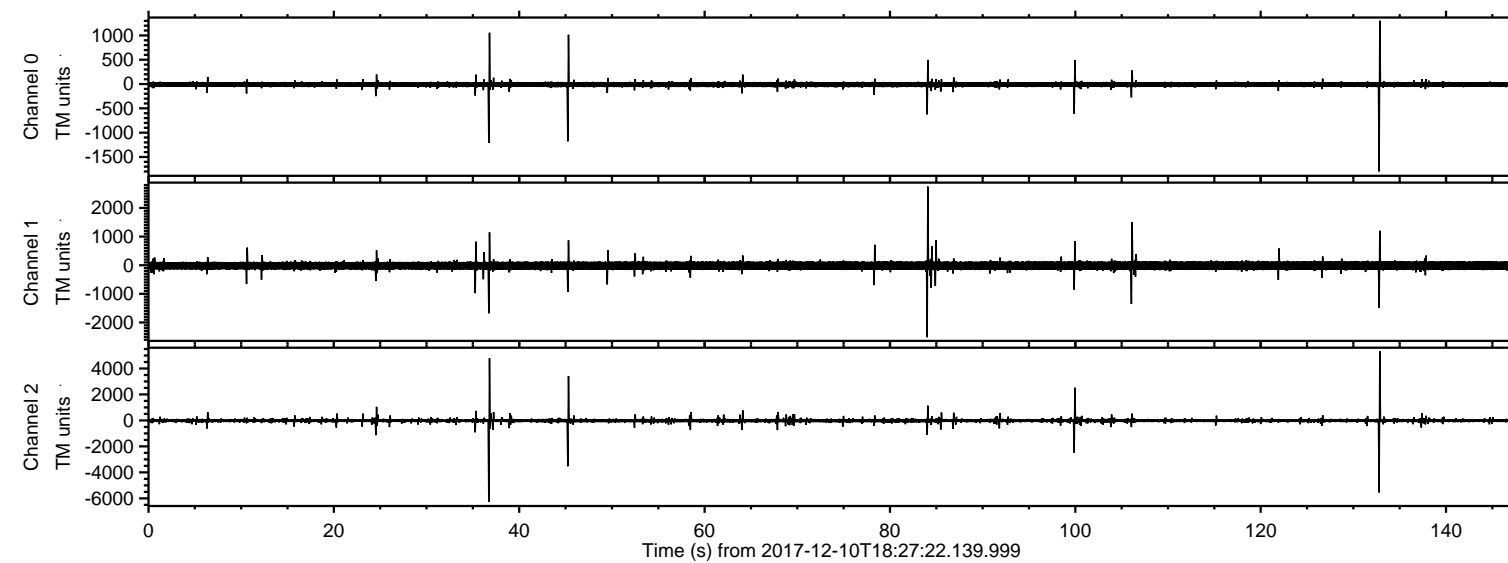

ELMAVAN 3D WAVEFORMS (Measured data sampled at 50 kHz) 51000 packets of 144 samples from 2017-12-10T18:27:22.139.999. Part 37/147

Processed Sun Dec 10 19:35:38 2017 by ELM ver.2012-10-06 from 001__elm20171210_182721__dat00.bin

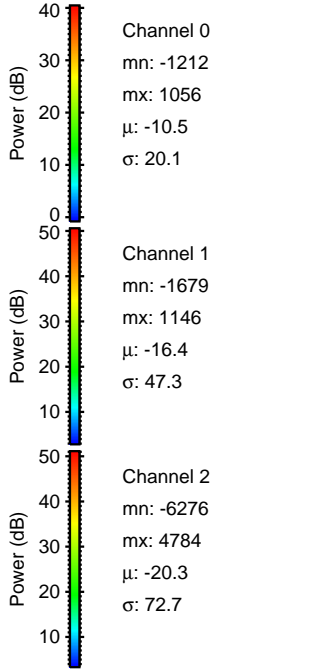
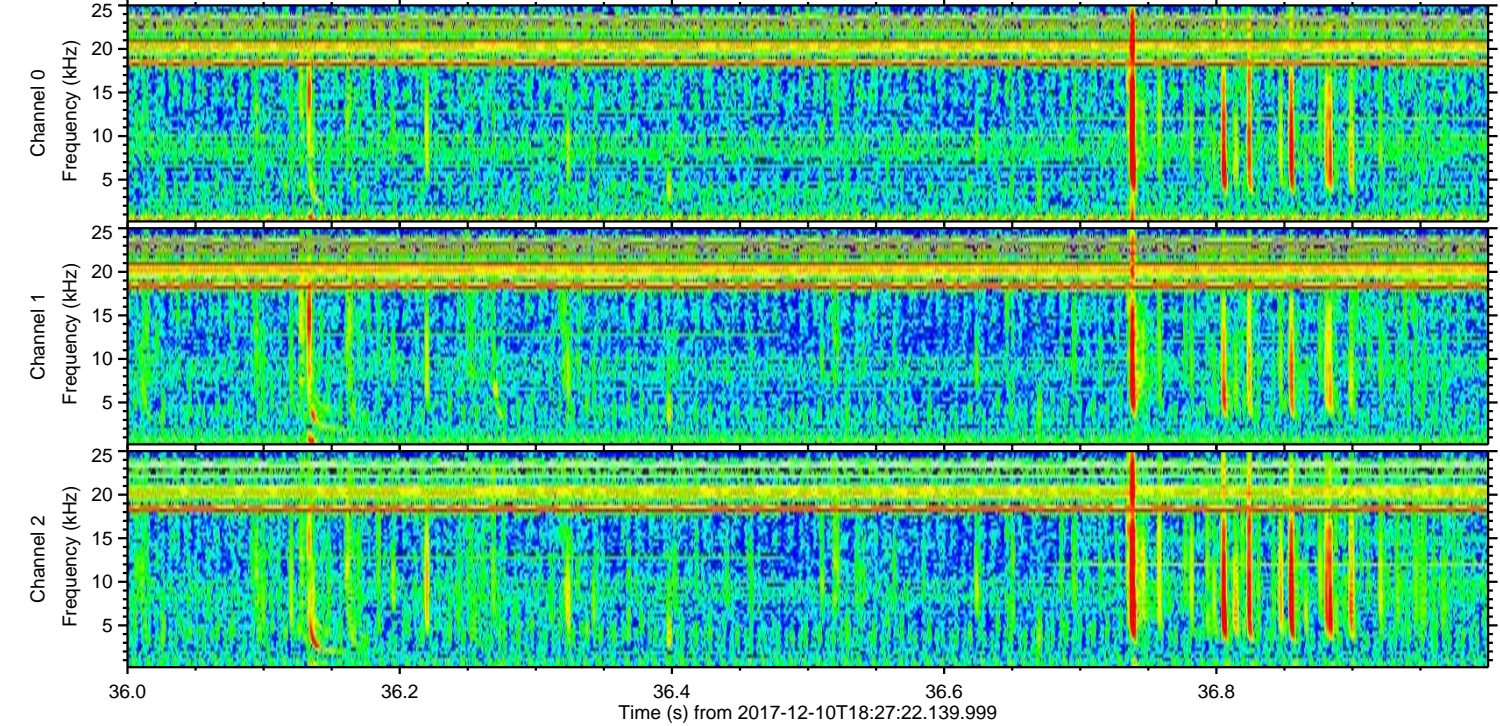
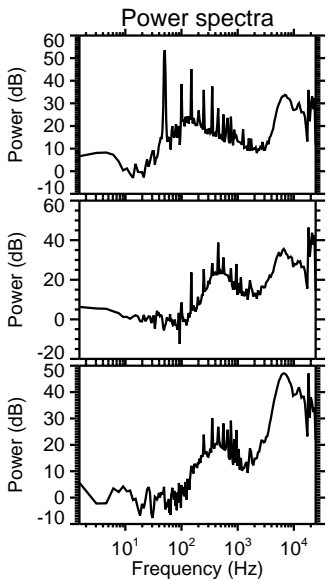
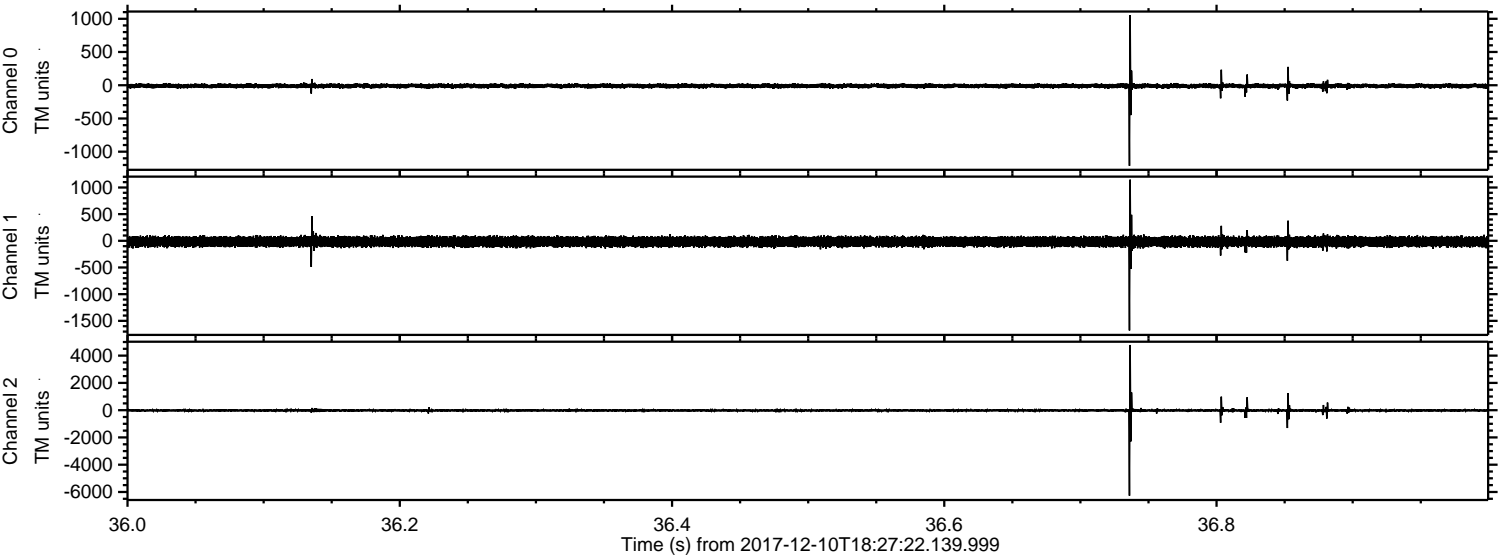

ELMAVAN 3D WAVEFORMS (Measured data sampled at 50 kHz) 51000 packets of 144 samples from 2017-12-10T18:27:22.139.999. Part 133/147

Processed Sun Dec 10 19:35:39 2017 by ELM ver.2012-10-06 from 001__elm20171210_182721__dat00.bin

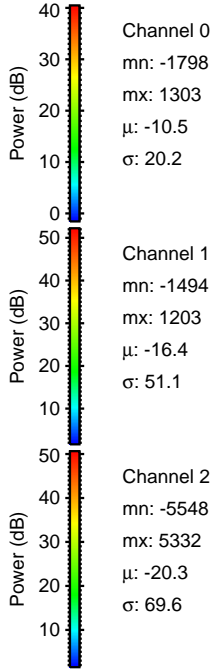
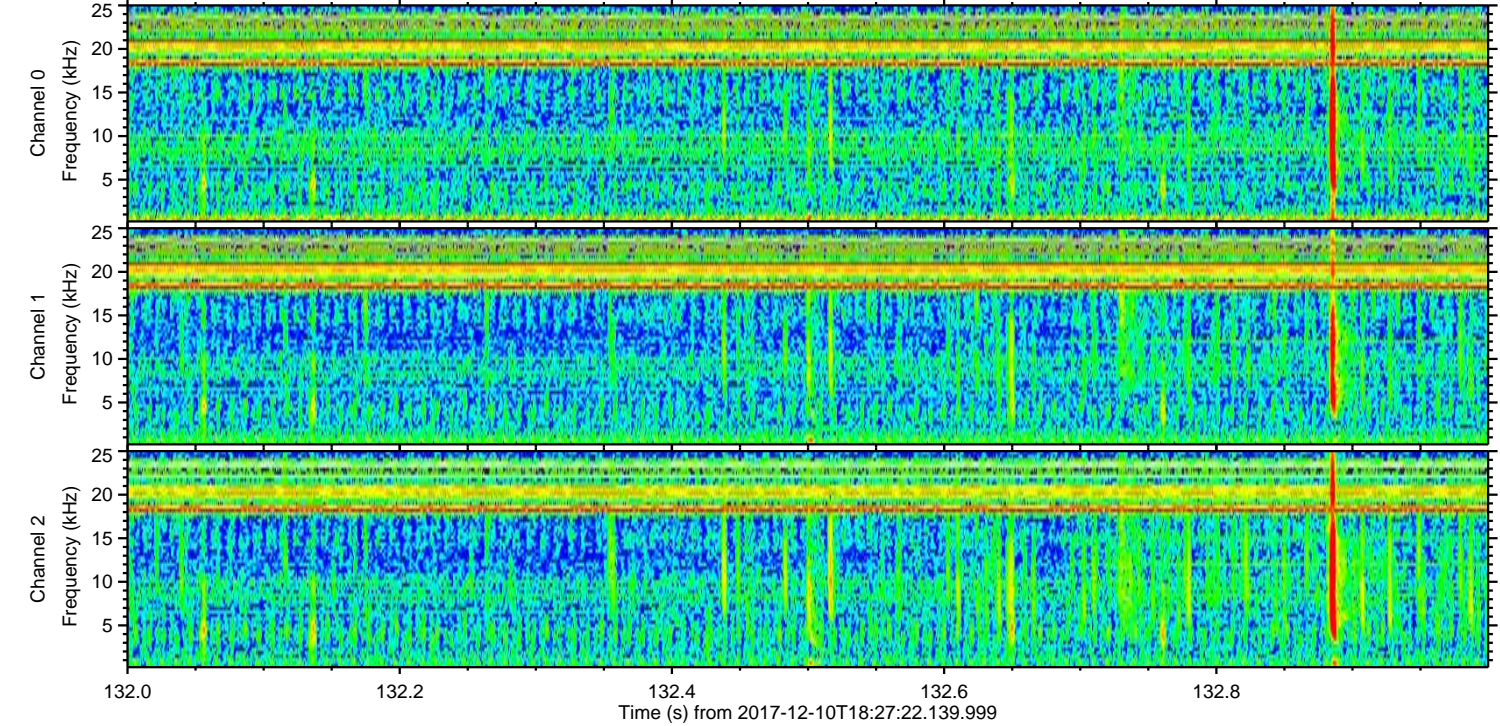
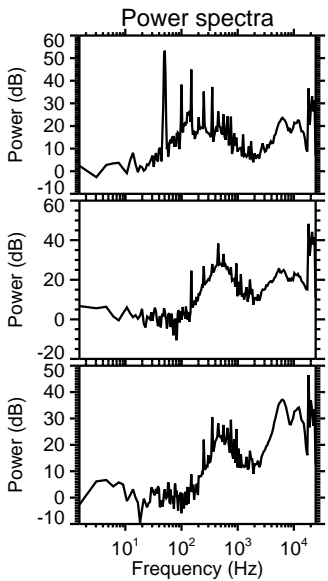
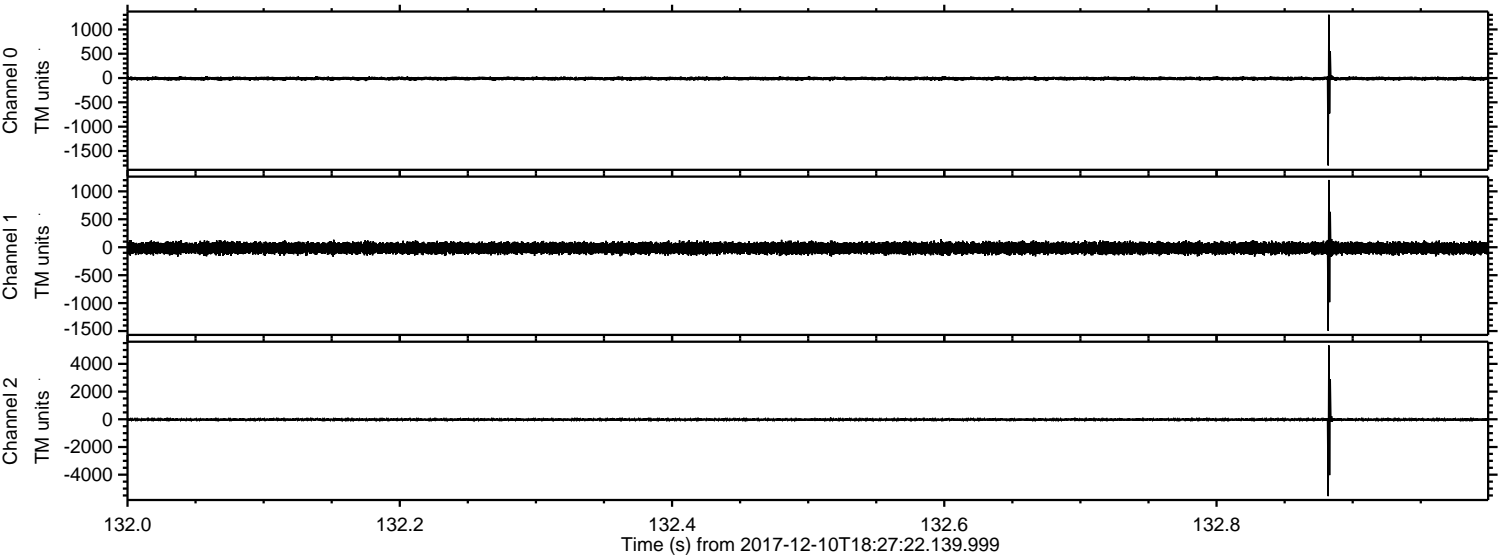

Processed Sun Dec 10 19:35:40 2017 by ELM ver.2012-10-06 from 001__elm20171210_182721__dat00.bin

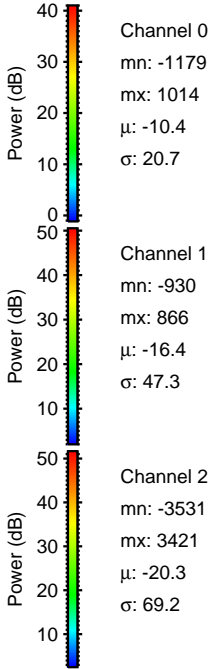
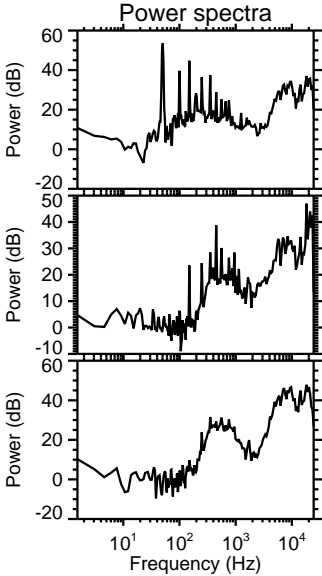
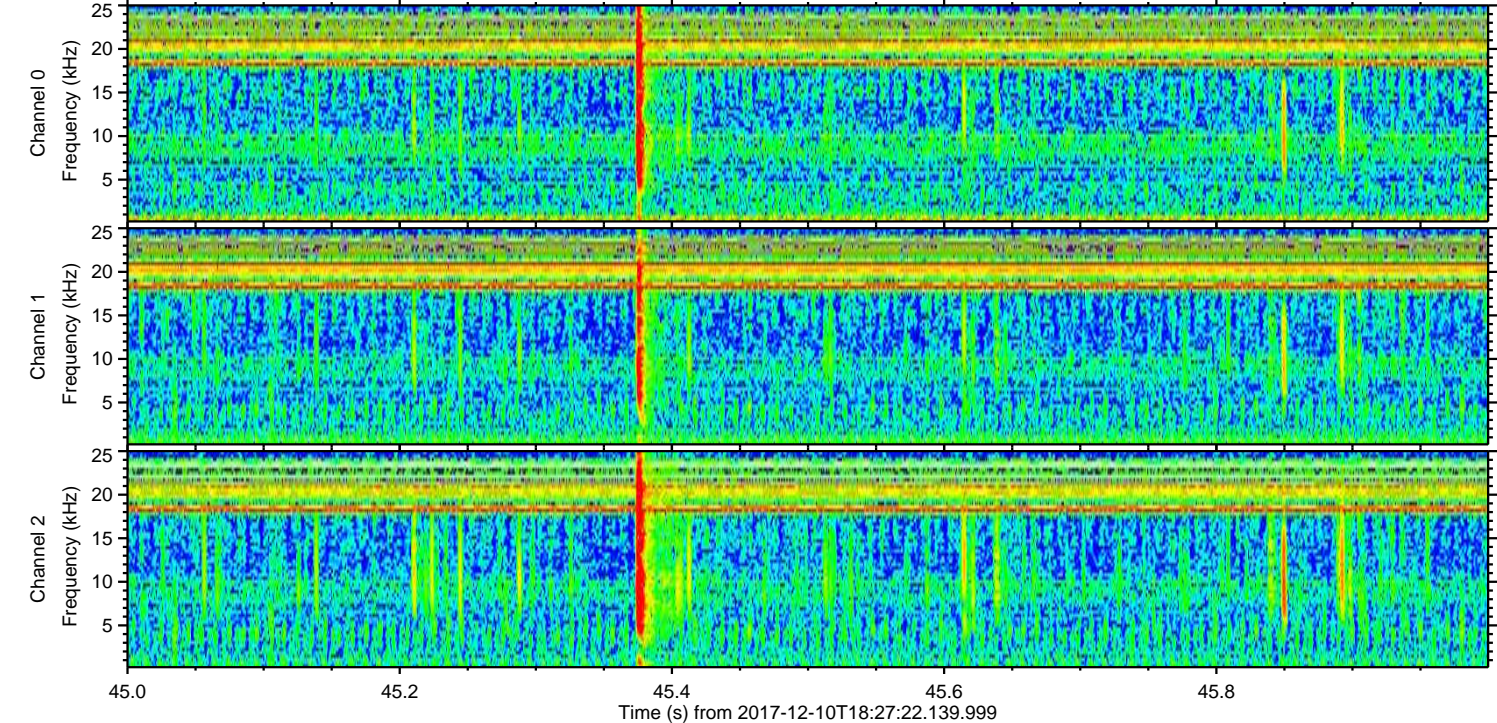
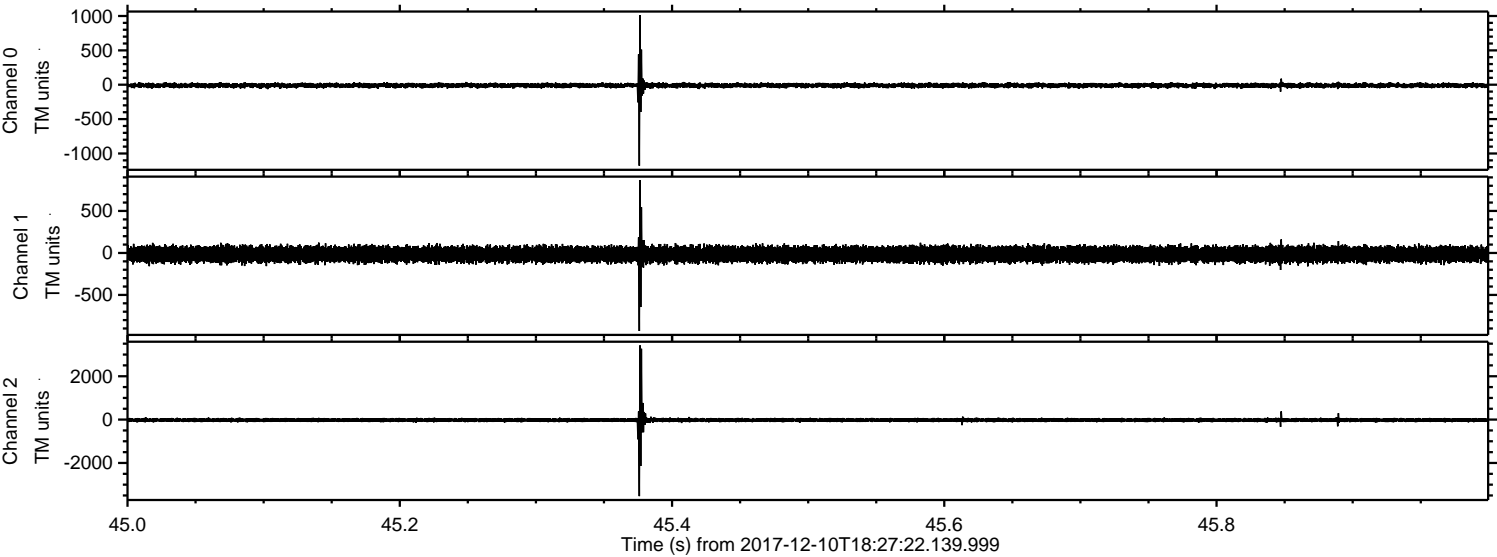

Processed Sun Dec 10 19:35:40 2017 by ELM ver.2012-10-06 from 001__elm20171210_182721__dat00.bin

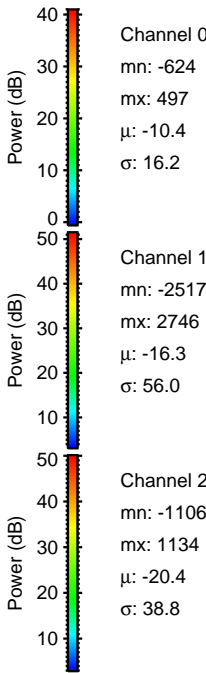
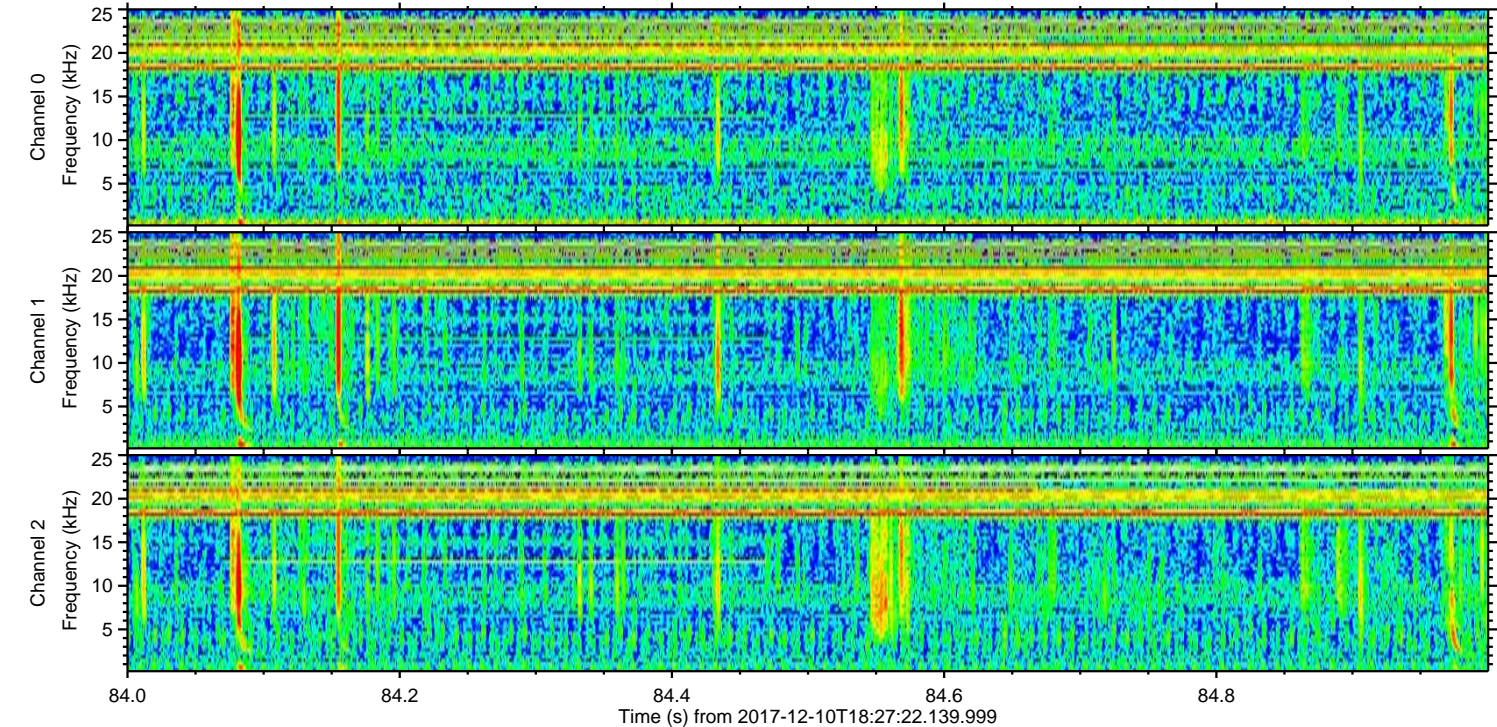
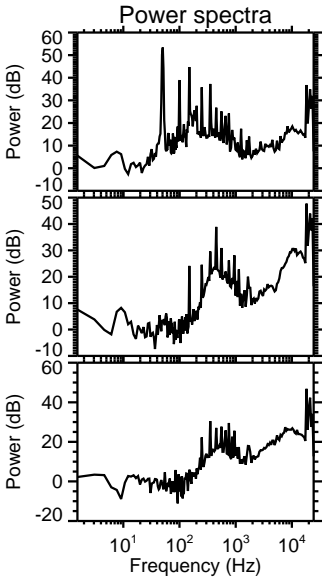
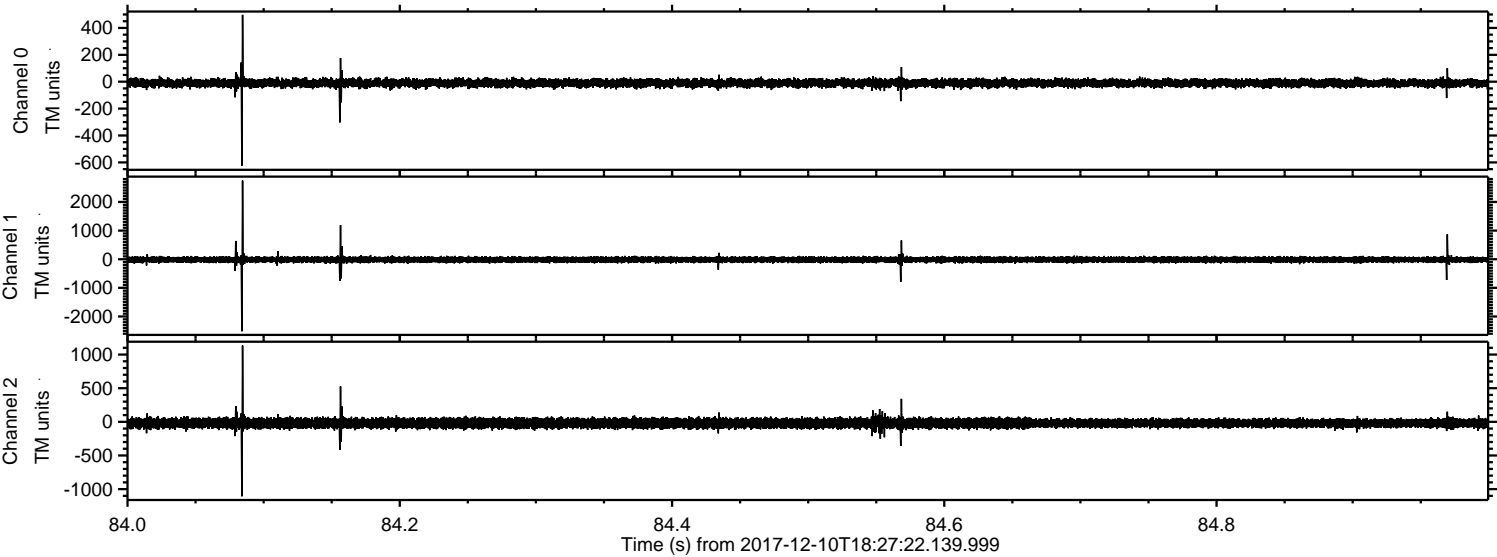

ELMAVAN 3D WAVEFORMS (Measured data sampled at 50 kHz) 51000 packets of 144 samples from 2017-12-10T18:27:22.139.999. Part 100/147

Processed Sun Dec 10 19:35:41 2017 by ELM ver.2012-10-06 from 001__elm20171210_182721__dat00.bin

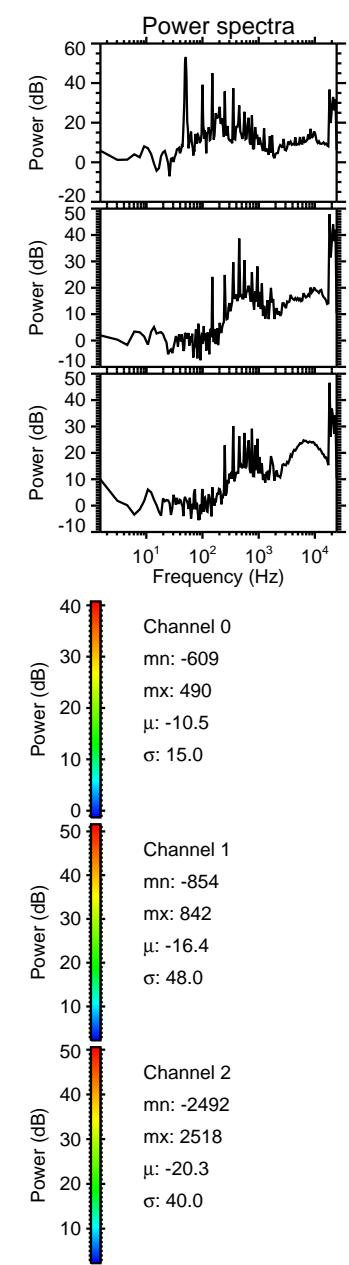
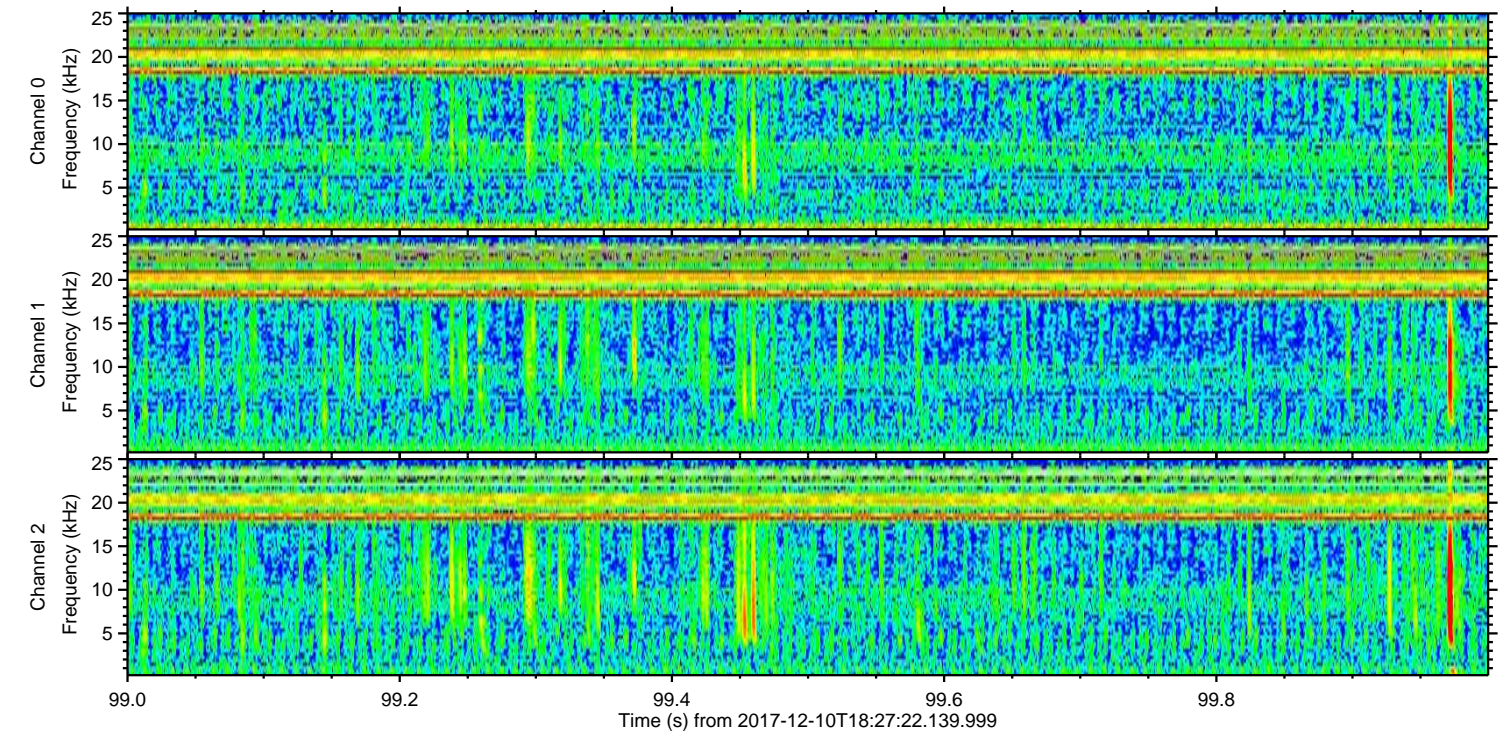
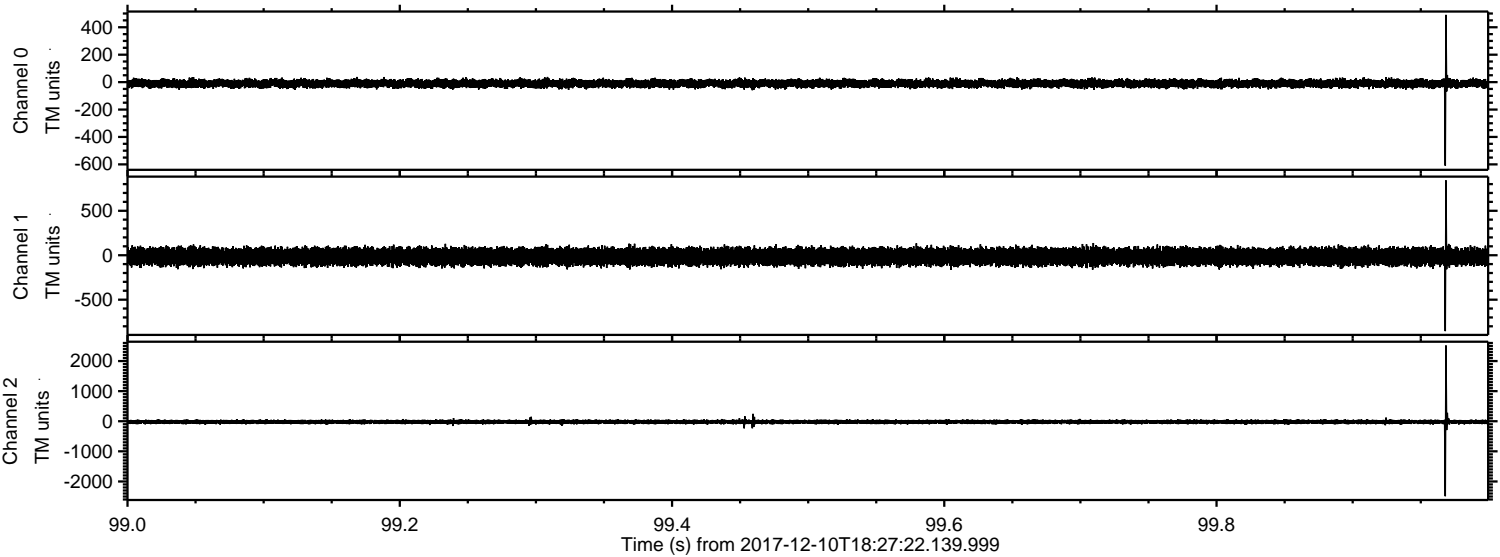

ELMAVAN 3D WAVEFORMS (Measured data sampled at 50 kHz) 51000 packets of 144 samples from 2017-12-10T18:27:22.139.999. Part 107/147

Processed Sun Dec 10 19:35:42 2017 by ELM ver.2012-10-06 from 001__elm20171210_182721__dat00.bin

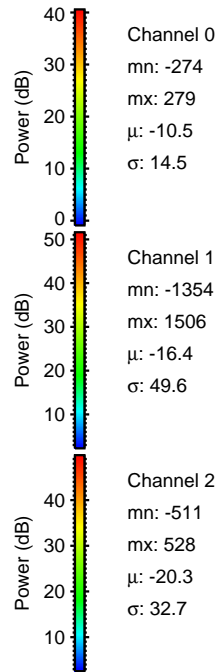
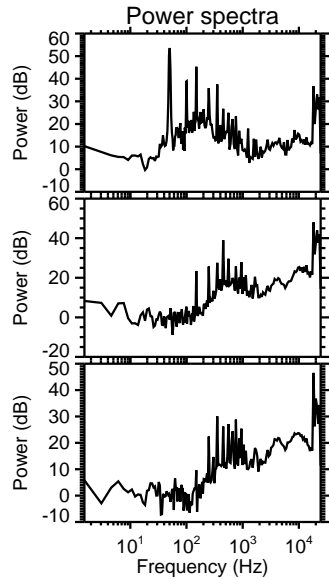
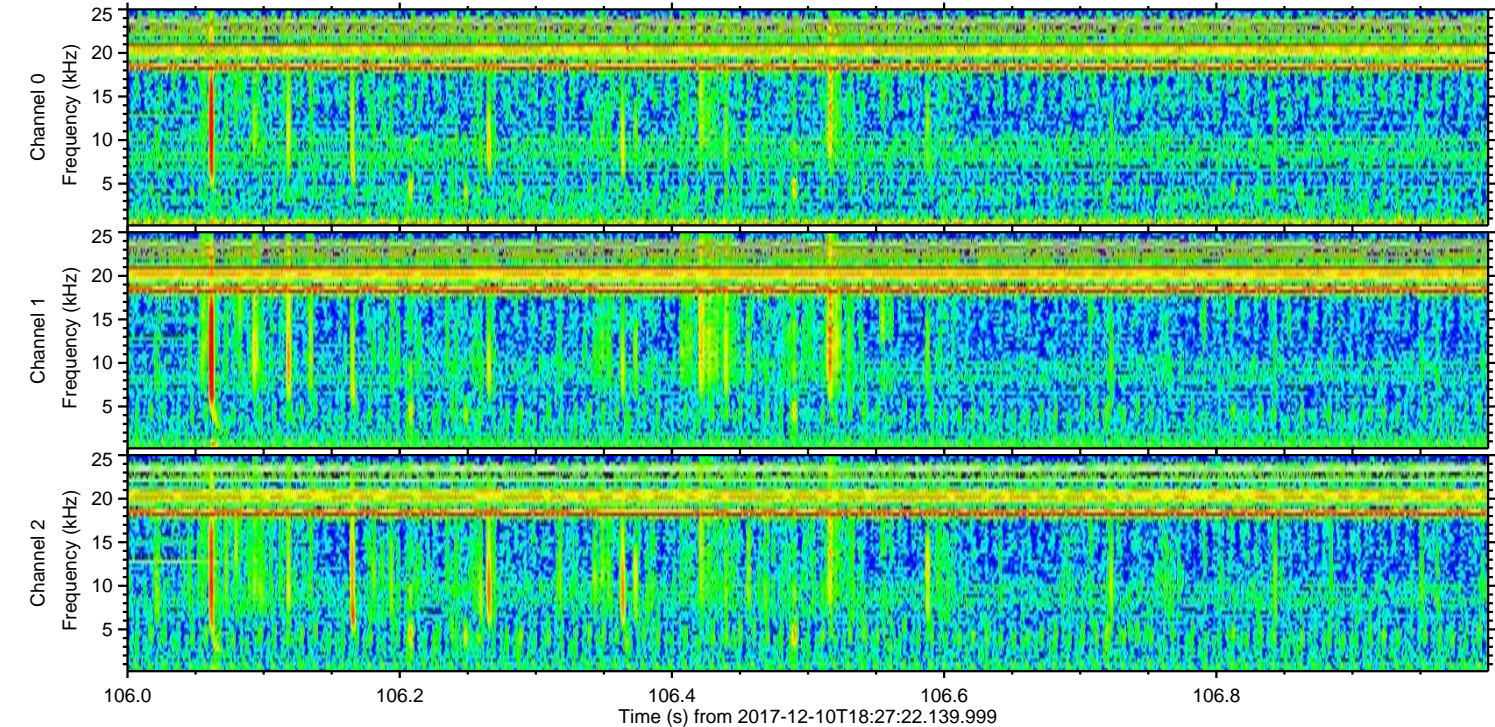
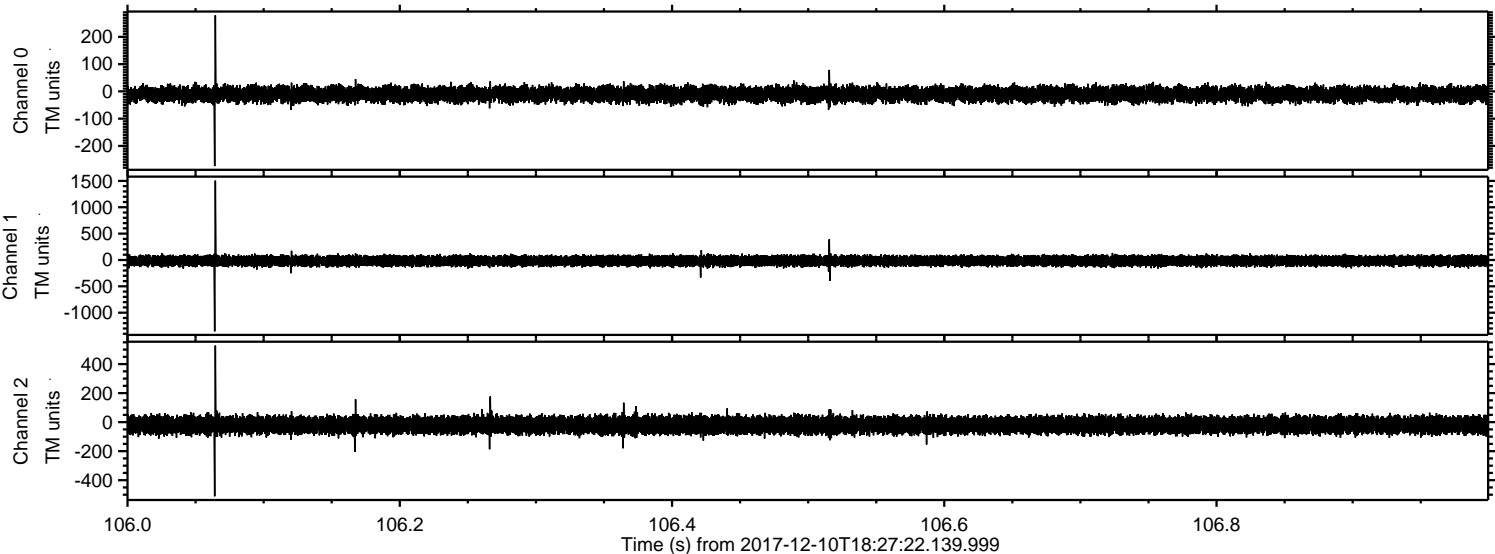

Channel 0
mn: -274
mx: 279
 μ : -10.5
 σ : 14.5

Channel 1
mn: -1354
mx: 1506
 μ : -16.4
 σ : 49.6

Channel 2
mn: -511
mx: 528
 μ : -20.3
 σ : 32.7

Processed Sun Dec 10 19:35:43 2017 by ELM ver.2012-10-06 from 001__elm20171210_182721__dat00.bin

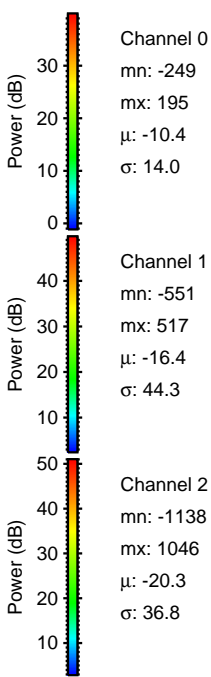
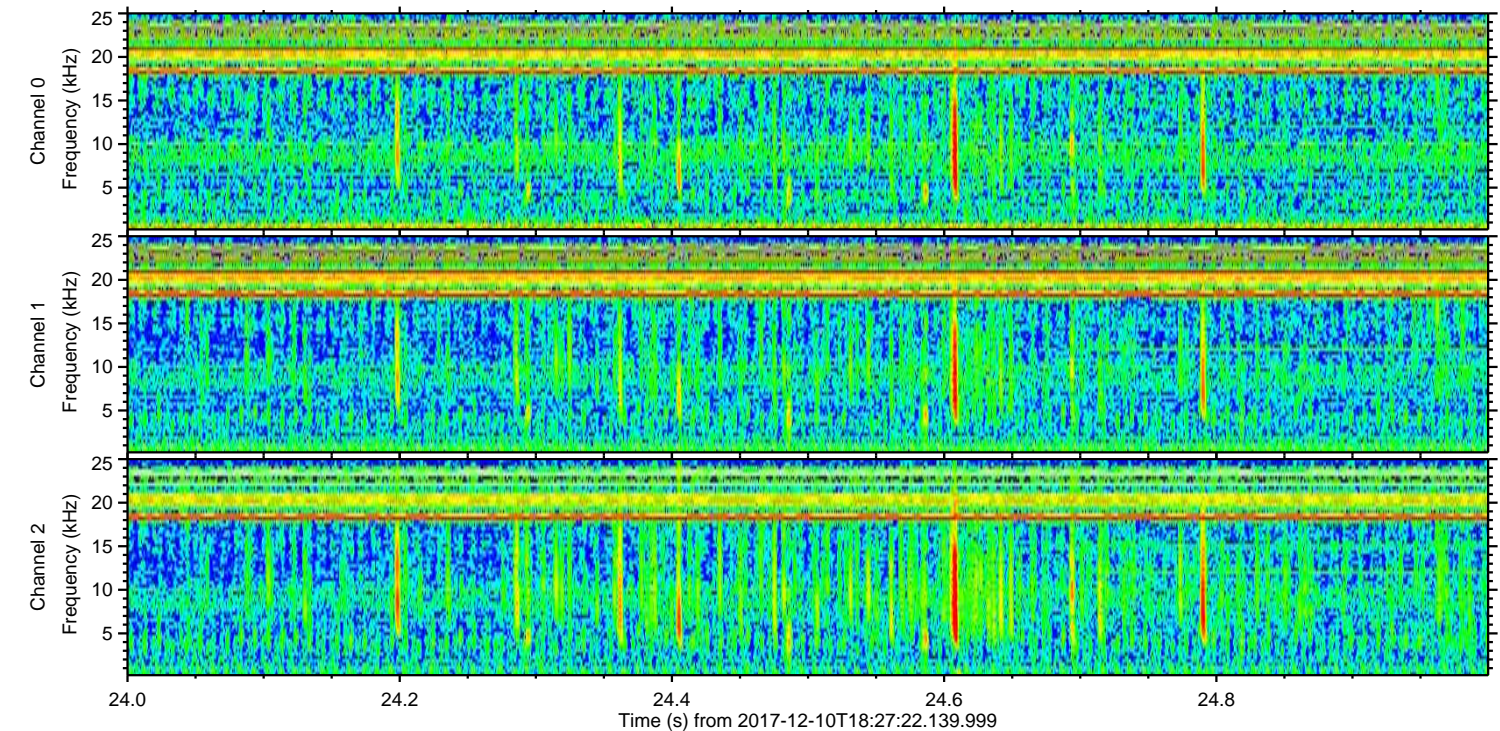
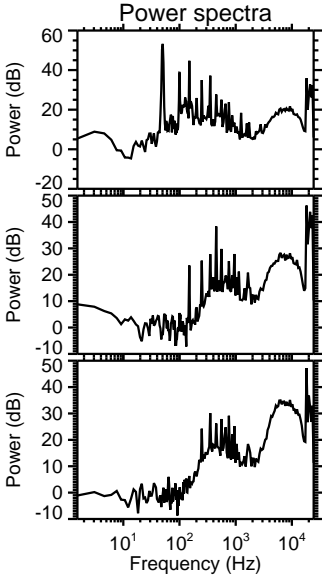
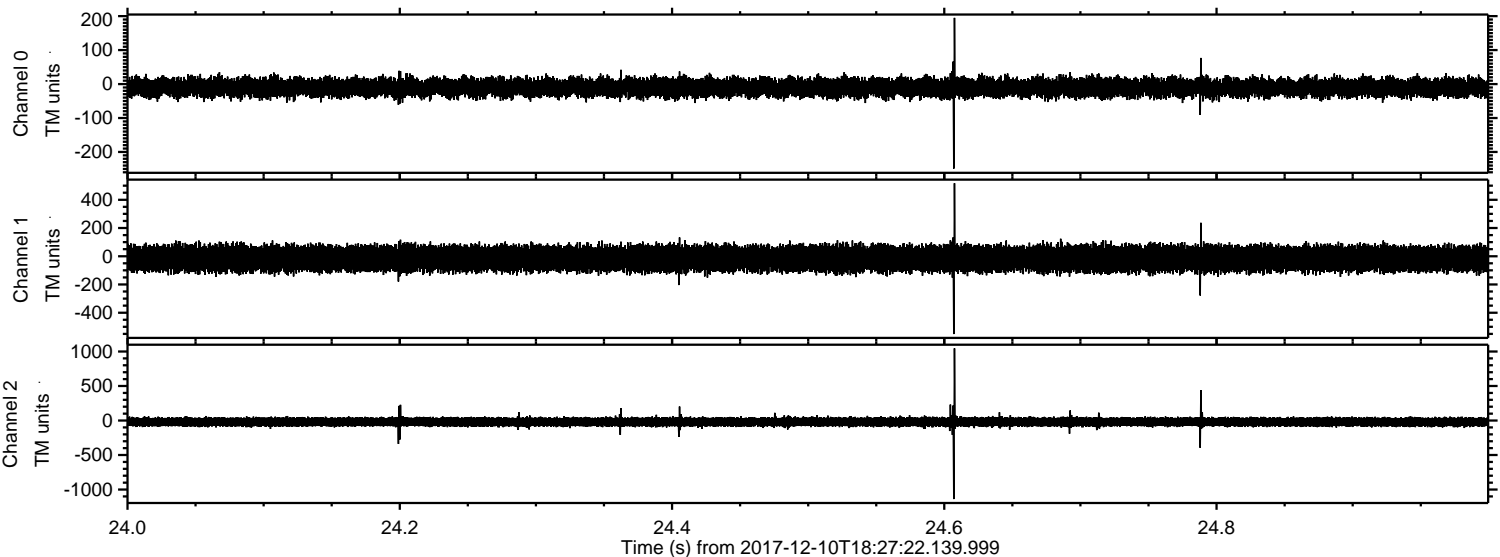

Processed Sun Dec 10 19:35:44 2017 by ELM ver.2012-10-06 from 001_elm20171210_182721__dat00.bin

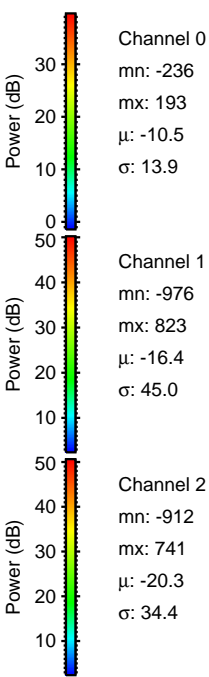
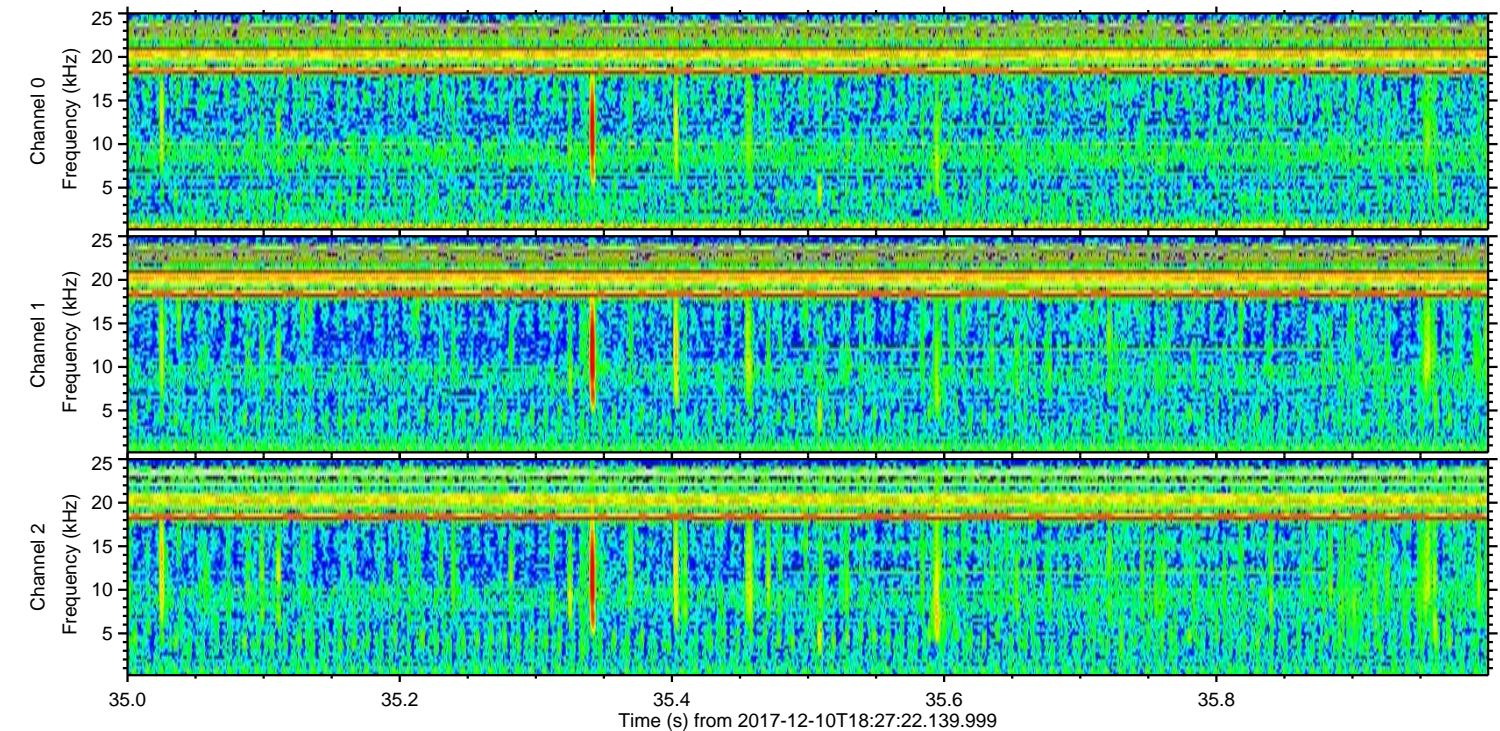
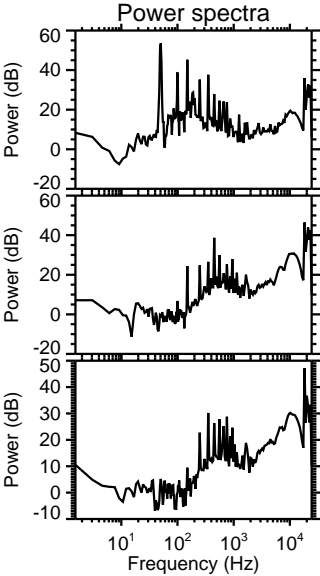
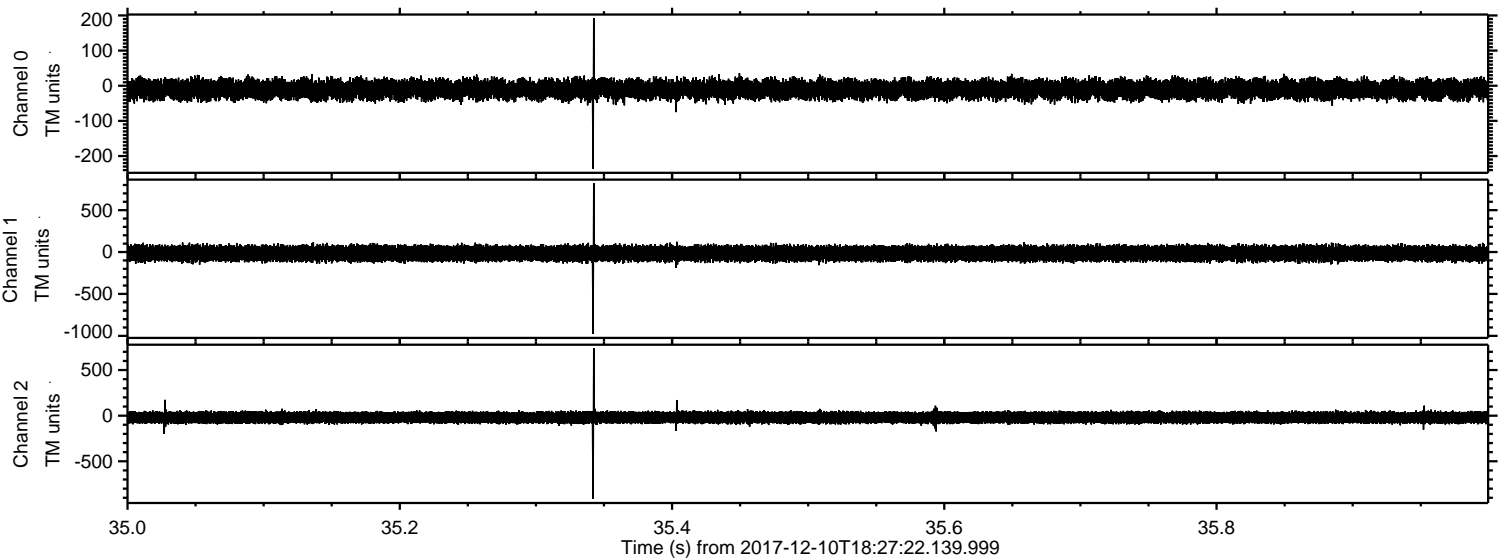

Processed Sun Dec 10 19:35:44 2017 by ELM ver.2012-10-06 from 001__elm20171210_182721__dat00.bin

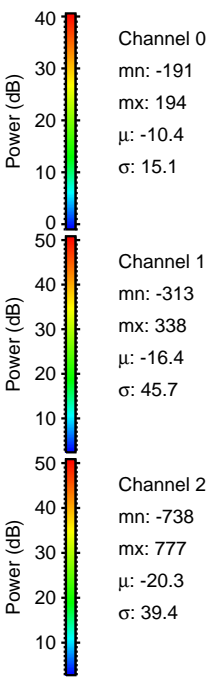
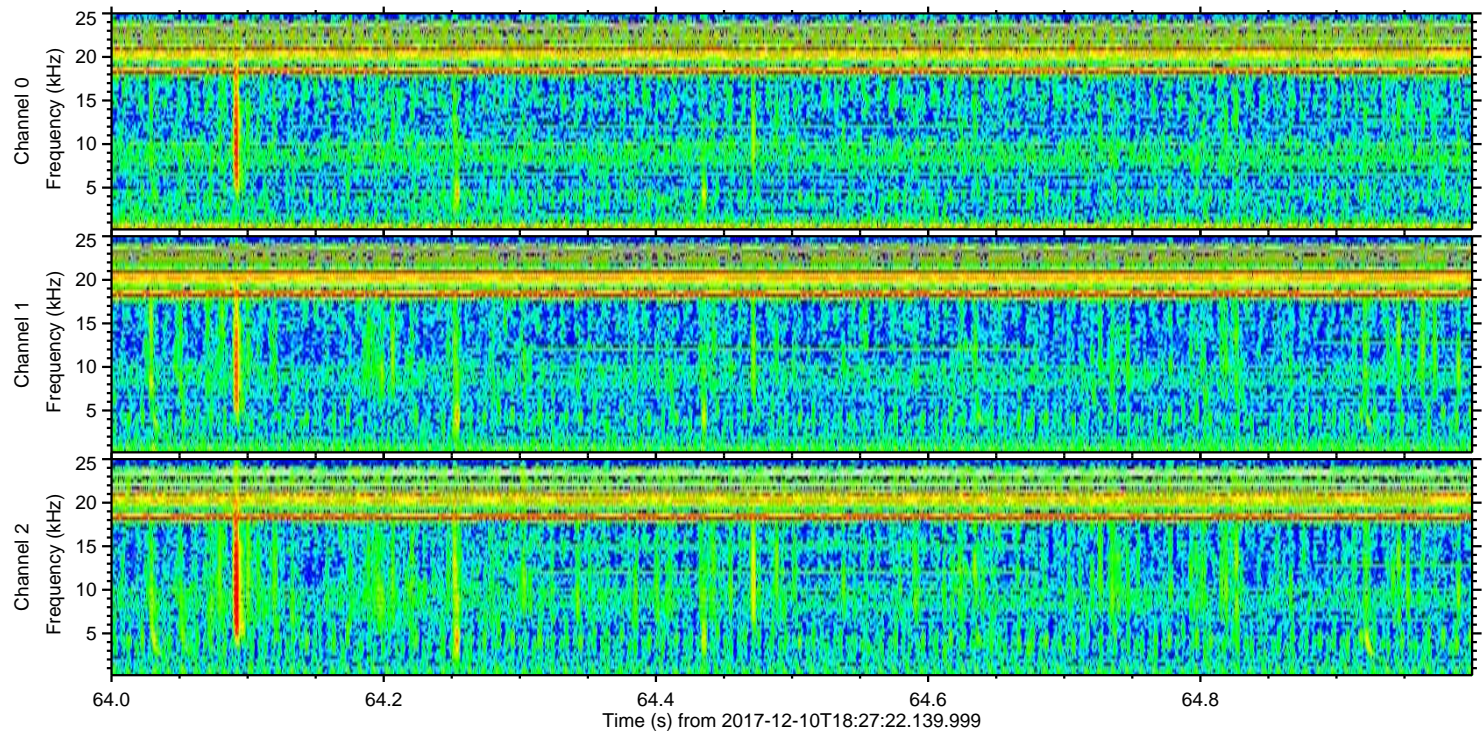
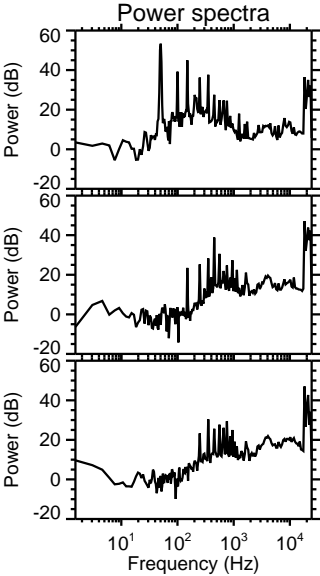
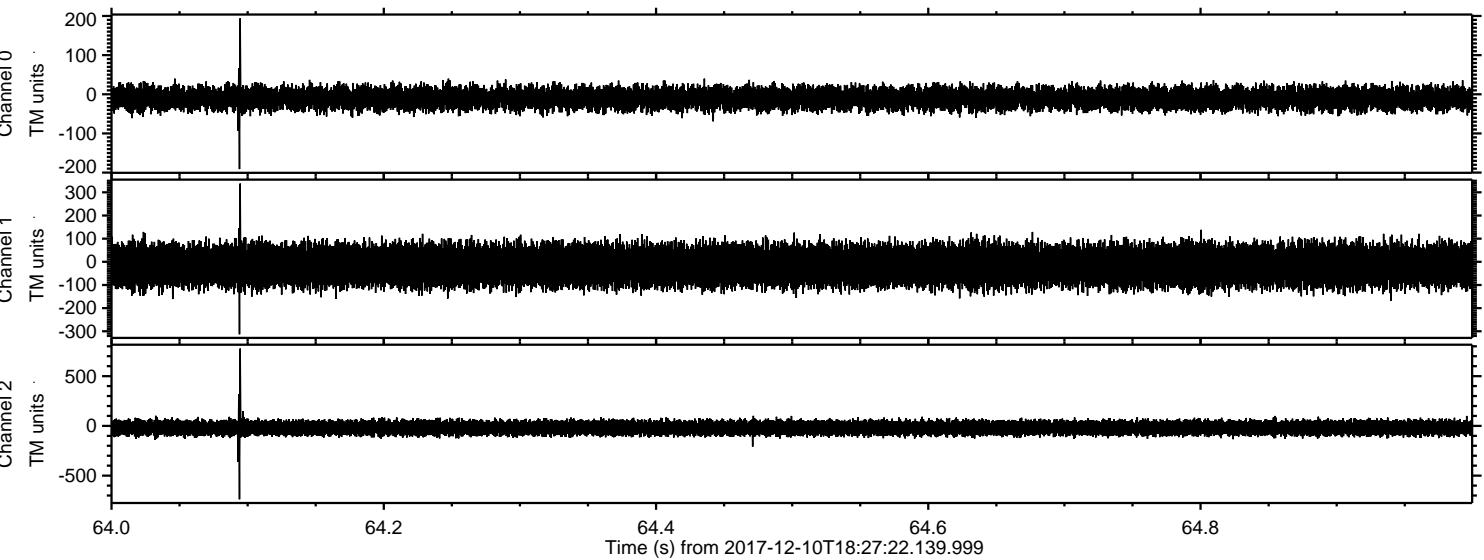

Processed Sun Dec 10 19:35:45 2017 by ELM ver.2012-10-06 from 001__elm20171210_182721__dat00.bin

