

ELMAVAN 3D WAVEFORMS (Measured data sampled at 50 kHz) 51000 packets of 144 samples from 2017-12-10T14:27:11.071.999.

Processed Sun Dec 10 15:35:48 2017 by ELM ver.2012-10-06 from 001__elm20171210_142710__dat00.bin

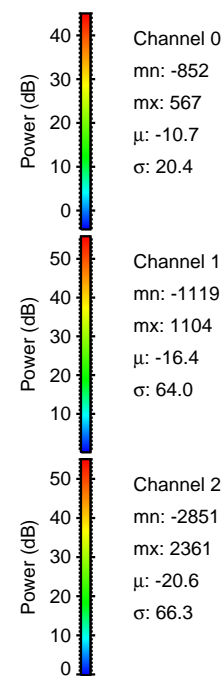

Processed Sun Dec 10 15:35:55 2017 by ELM ver.2012-10-06 from 001__elm20171210_142710__dat00.bin

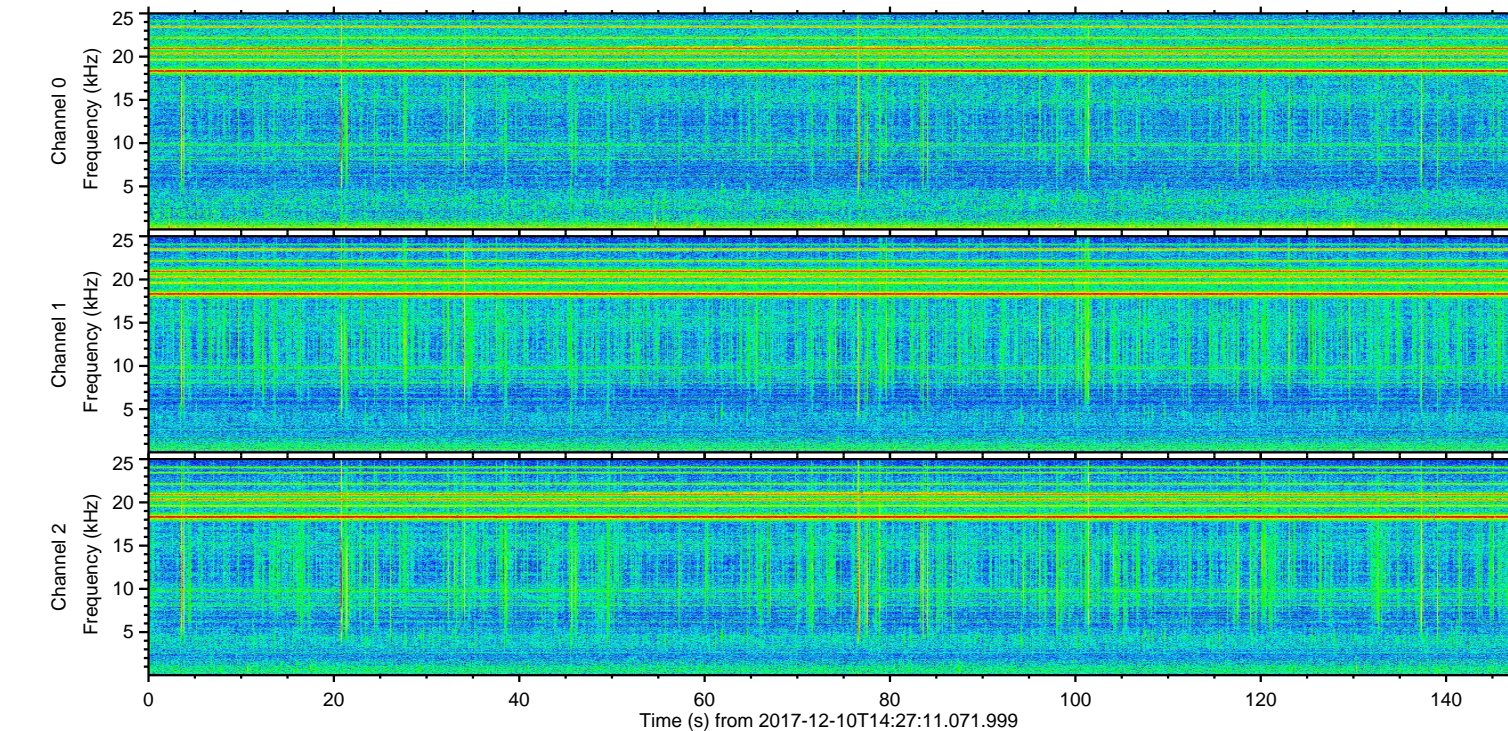
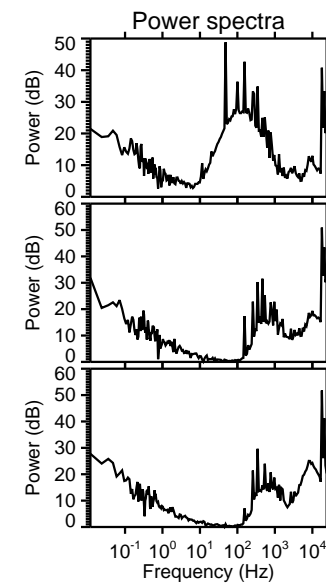
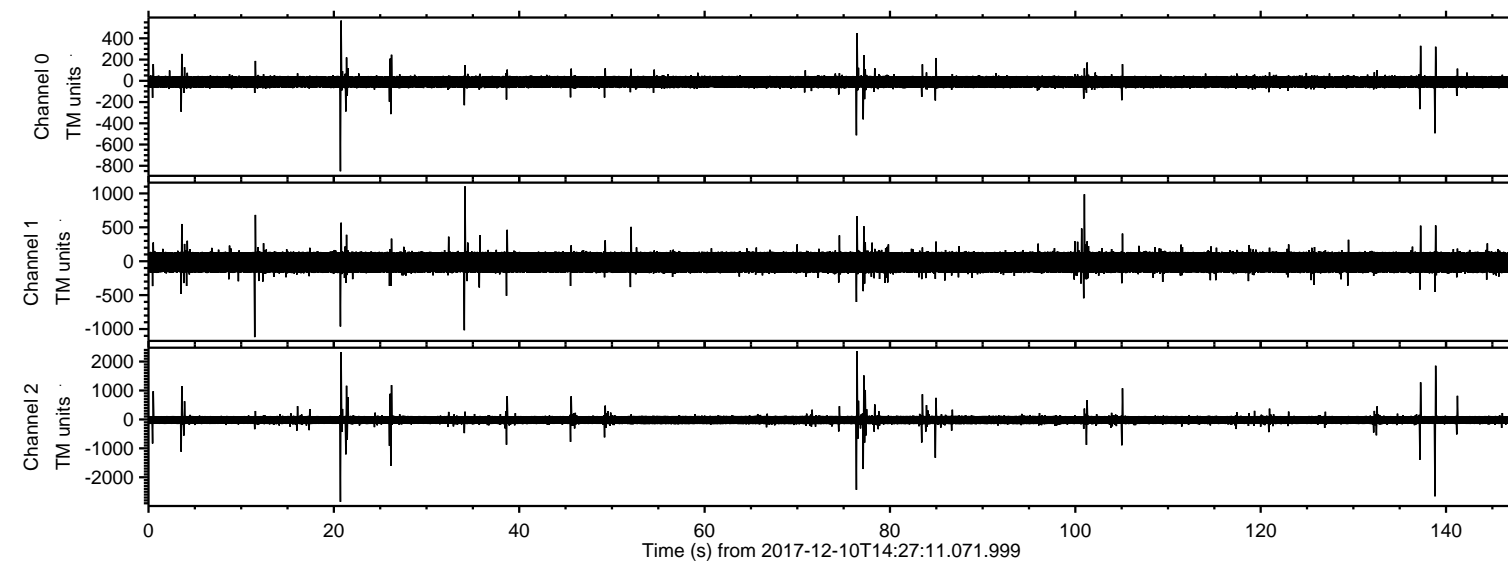
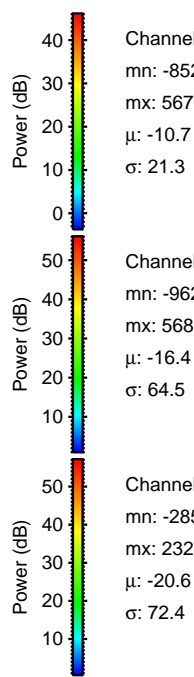
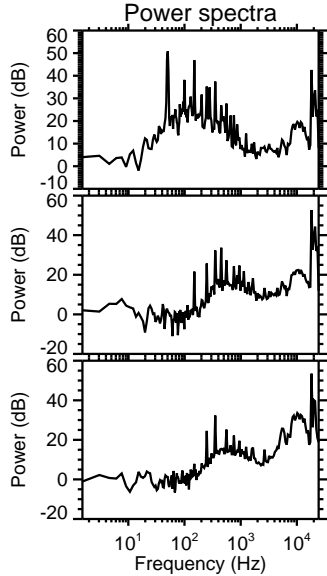
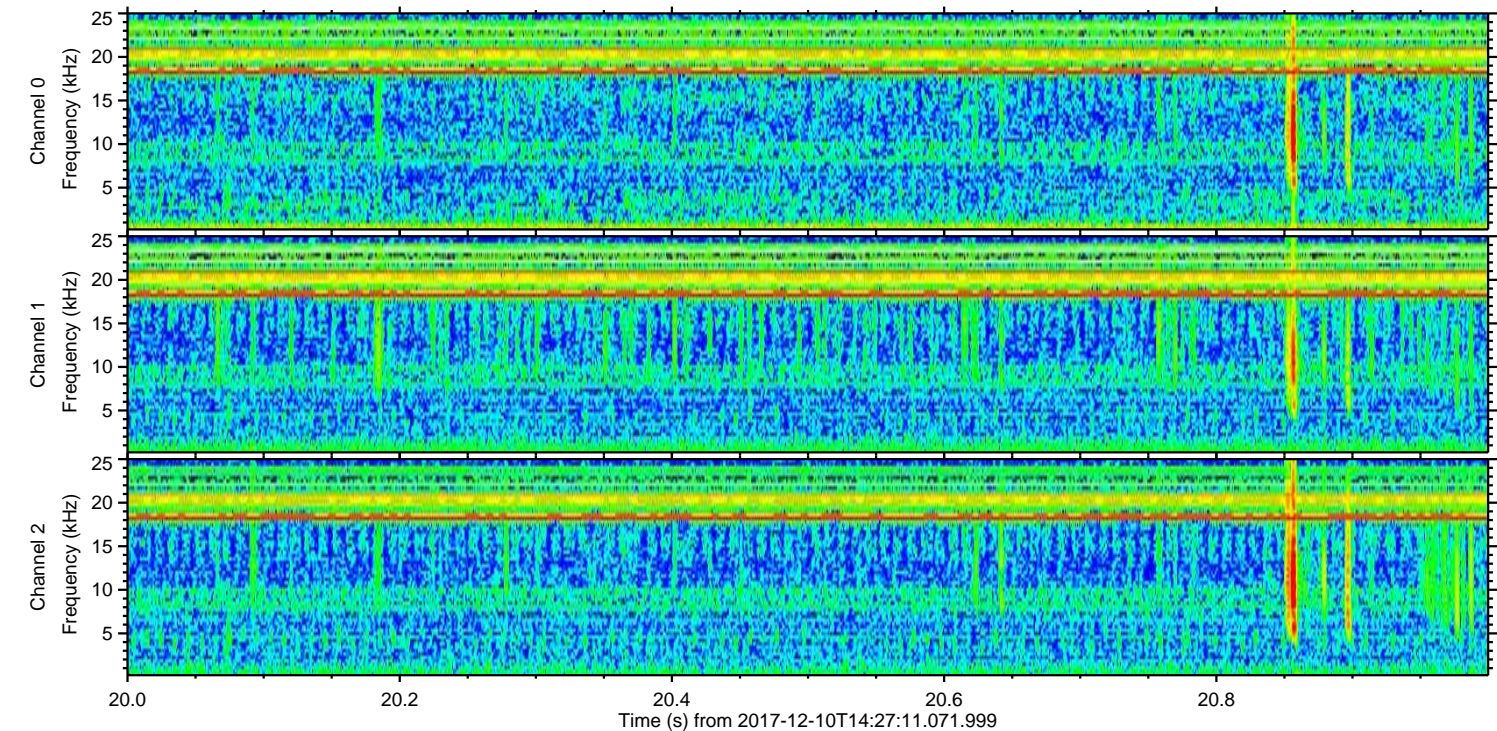
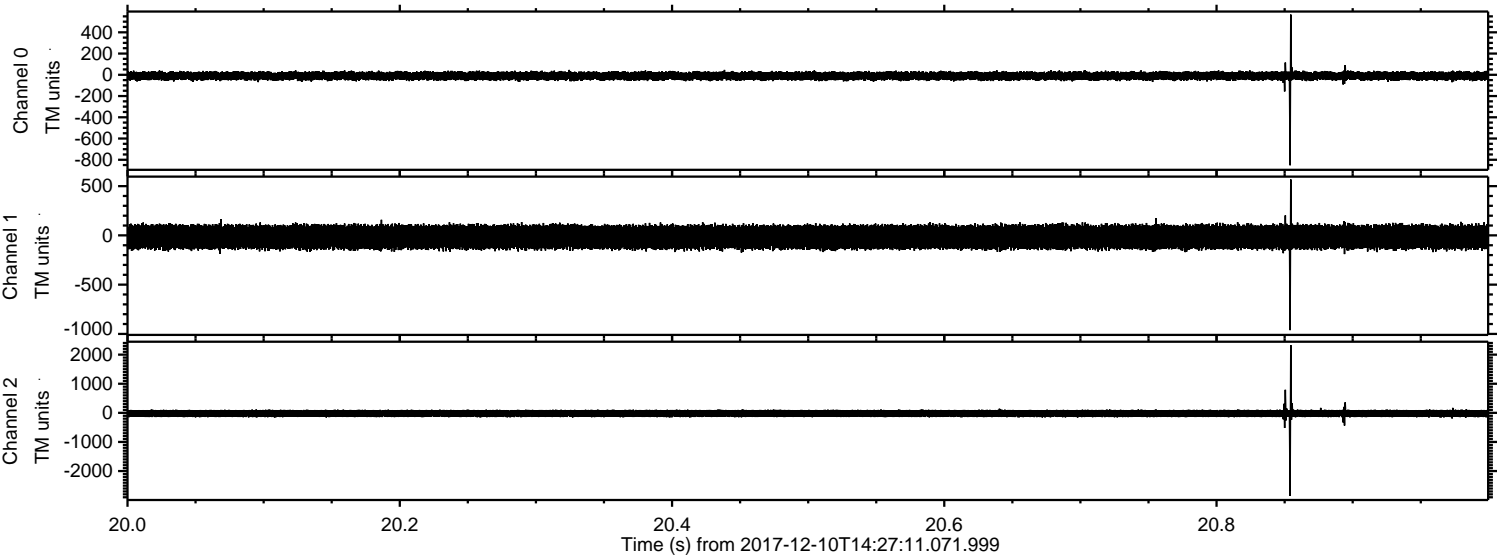

ELMAVAN 3D WAVEFORMS (Measured data sampled at 50 kHz) 51000 packets of 144 samples from 2017-12-10T14:27:11.071.999. Part 139/147

Processed Sun Dec 10 15:35:56 2017 by ELM ver.2012-10-06 from 001__elm20171210_142710__dat00.bin

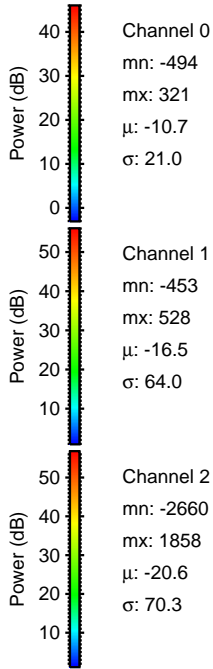
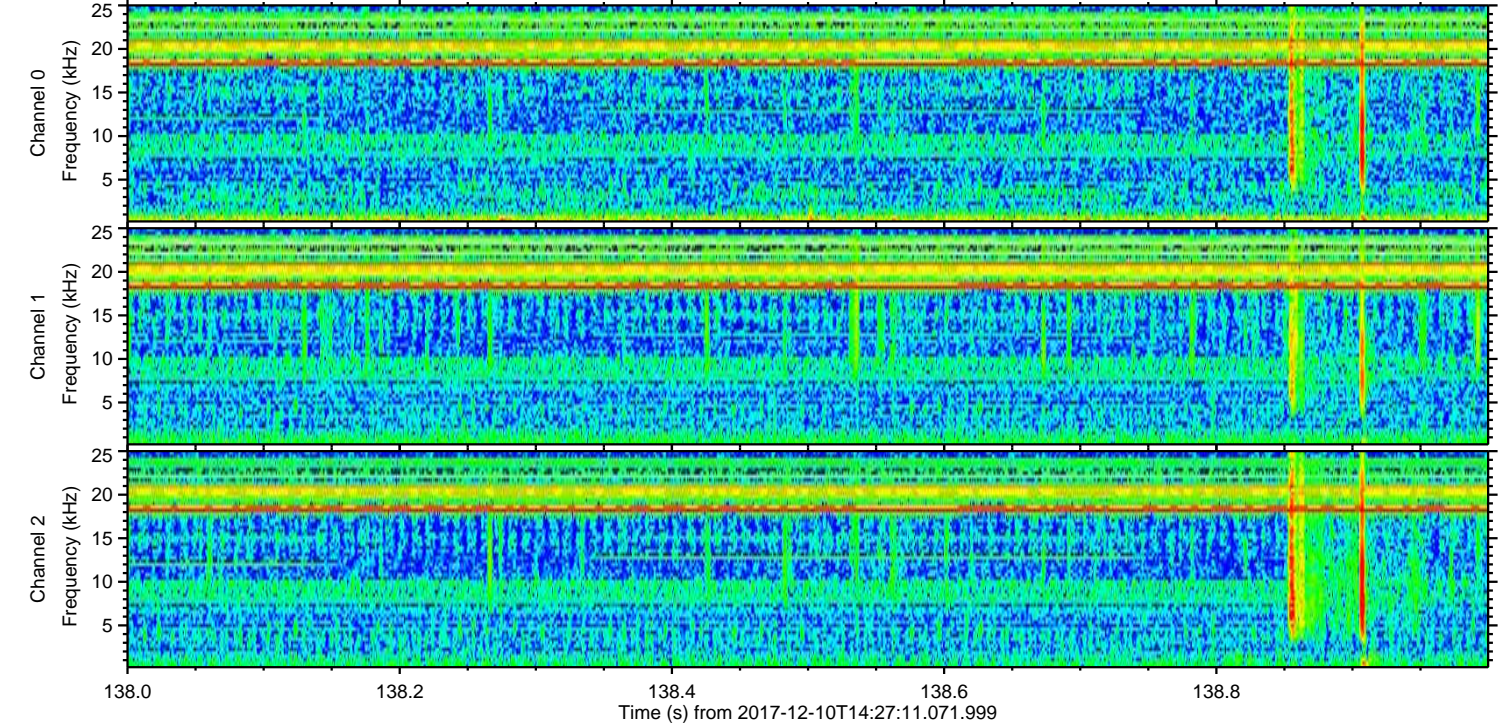
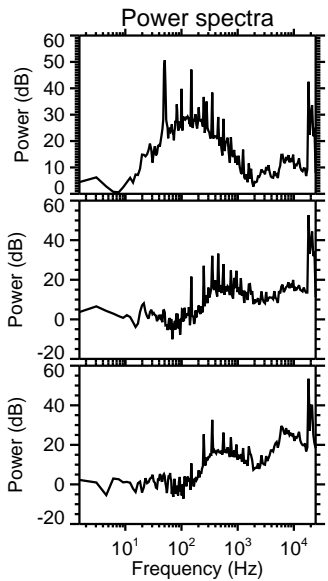
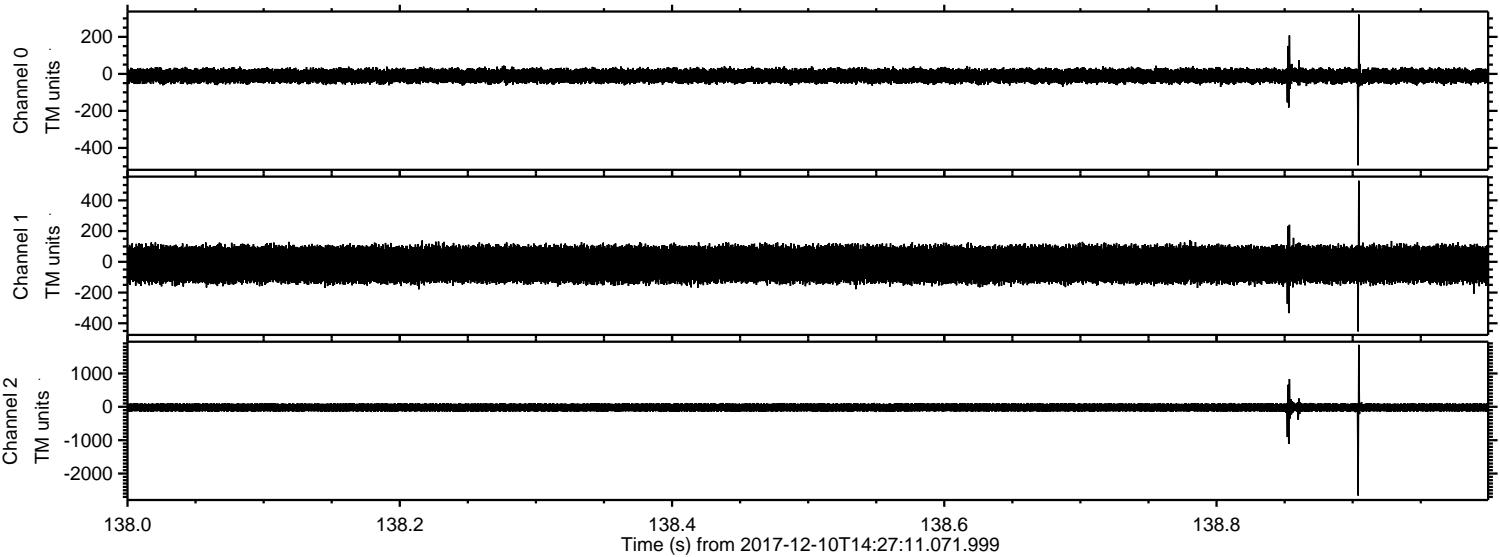

Processed Sun Dec 10 15:35:57 2017 by ELM ver.2012-10-06 from 001__elm20171210_142710__dat00.bin

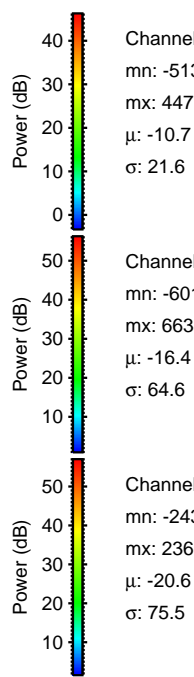
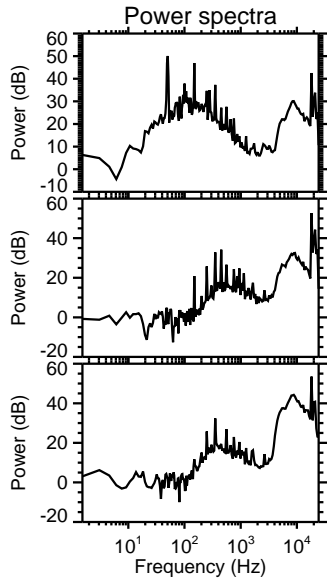
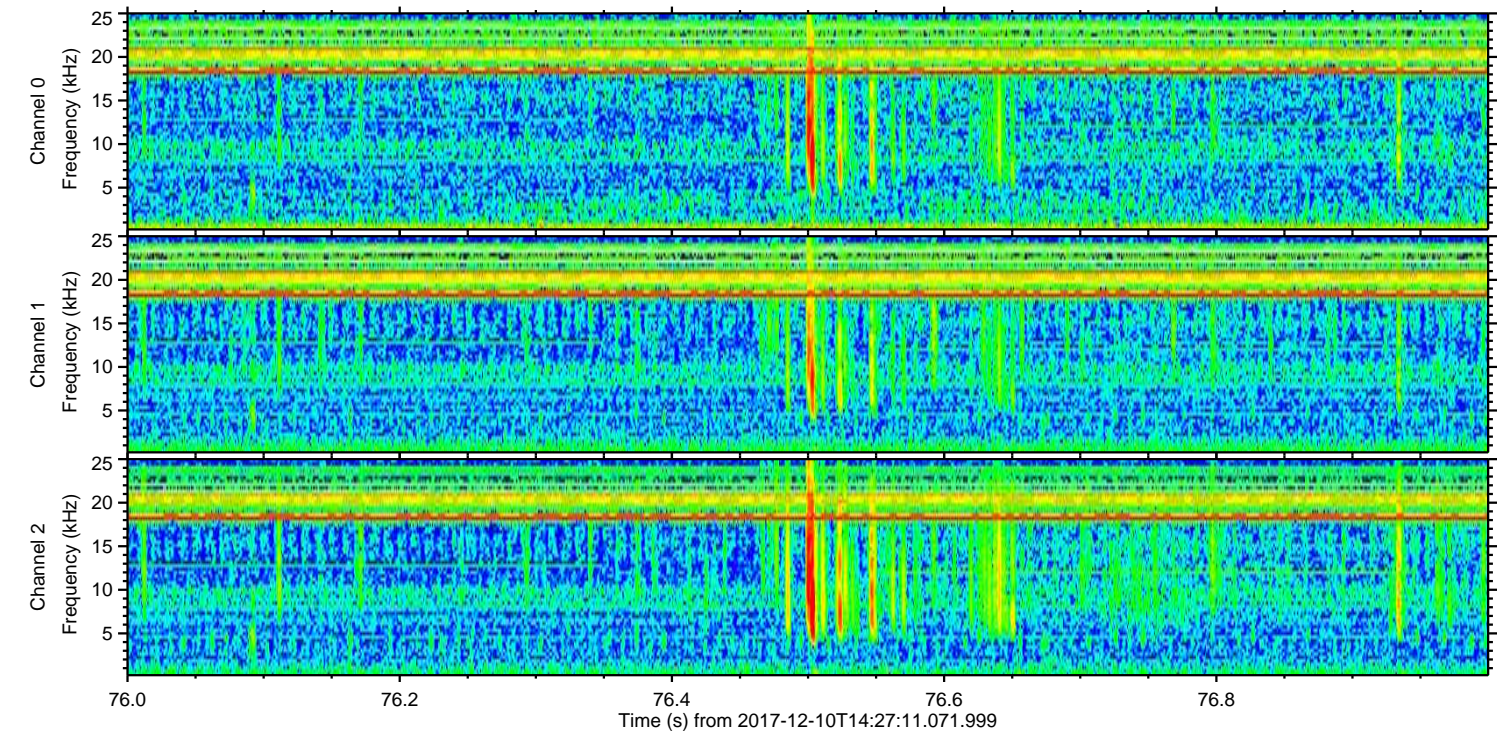
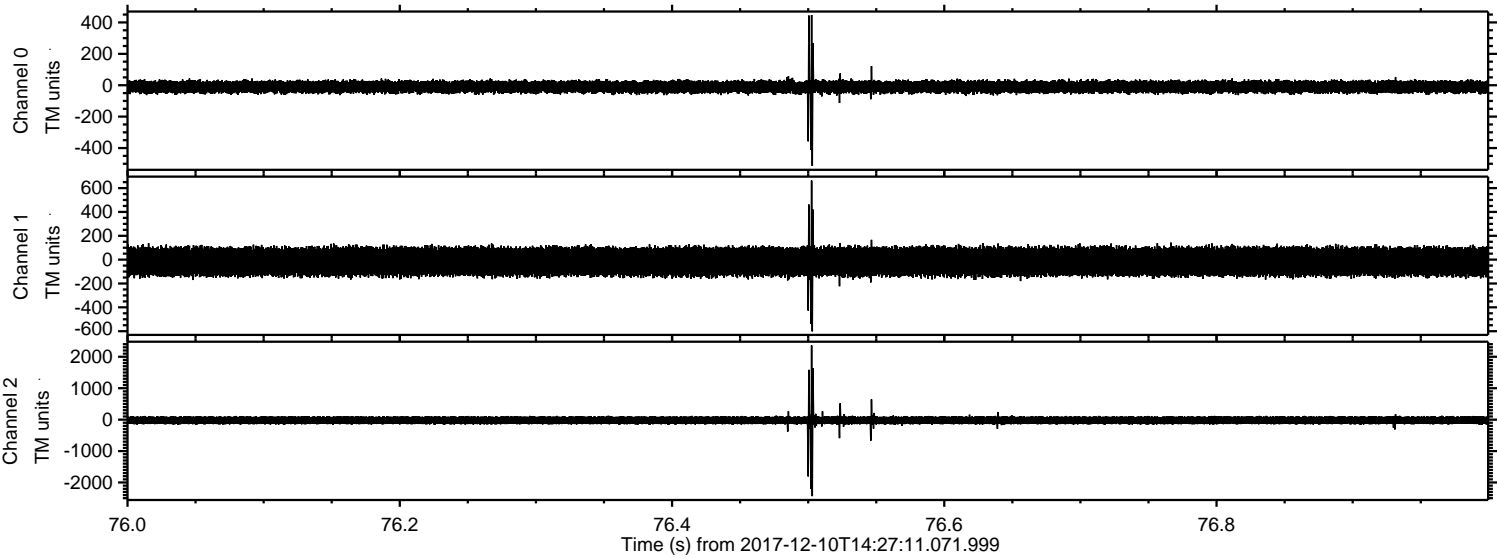

Channel 0
mn: -513
mx: 447
 μ : -10.7
 σ : 21.6

Channel 1
mn: -601
mx: 663
 μ : -16.4
 σ : 64.6

Channel 2
mn: -2435
mx: 2361
 μ : -20.6
 σ : 75.5

Processed Sun Dec 10 15:35:58 2017 by ELM ver.2012-10-06 from 001__elm20171210_142710__dat00.bin

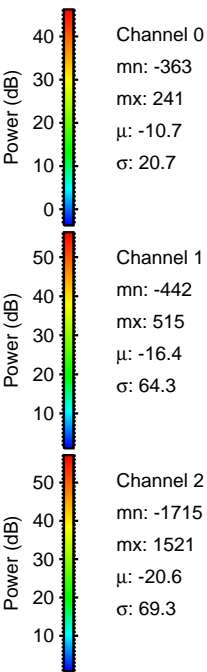
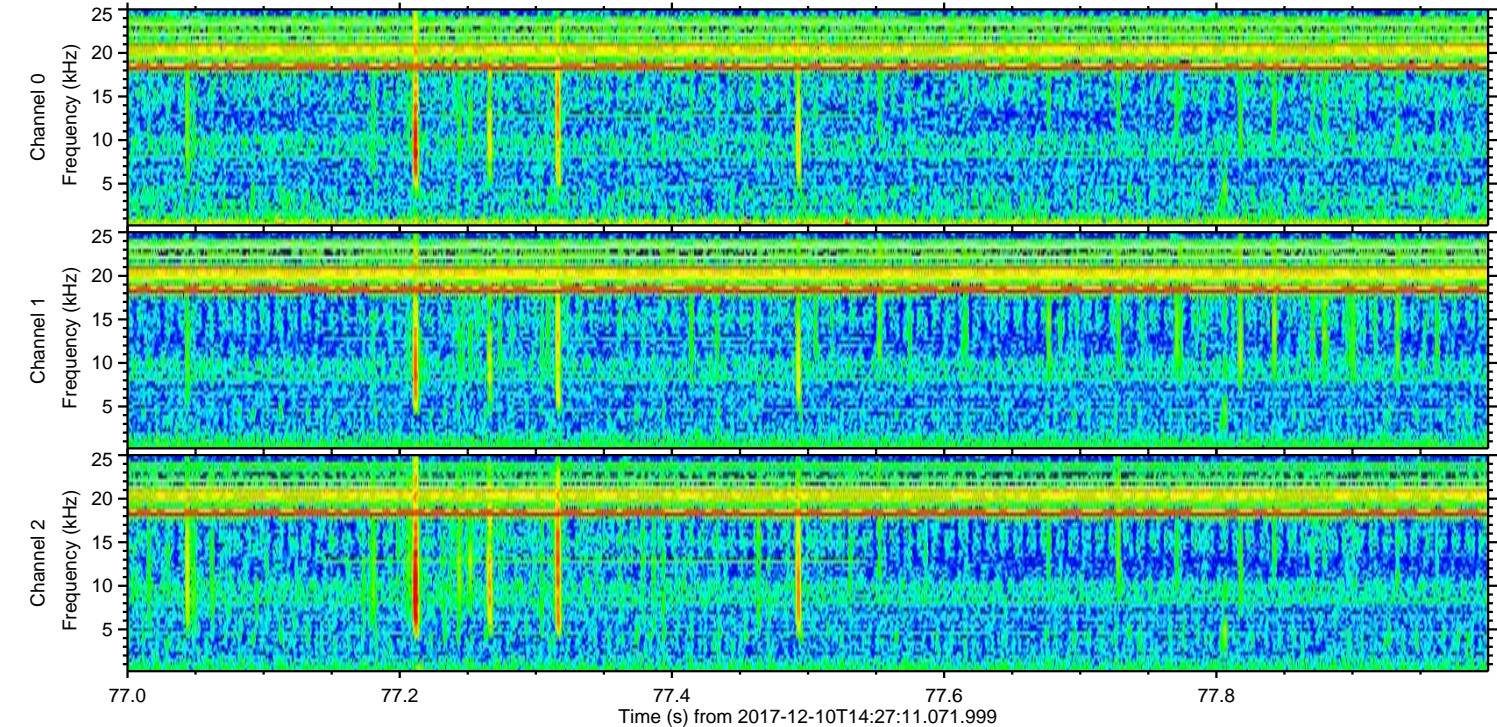
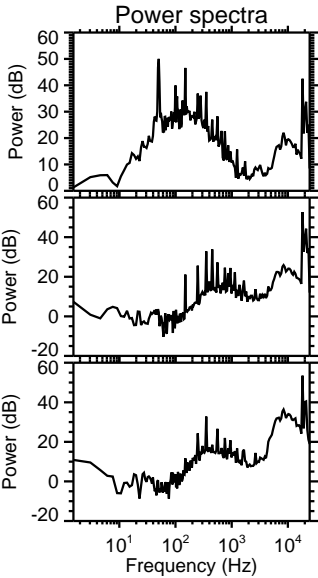
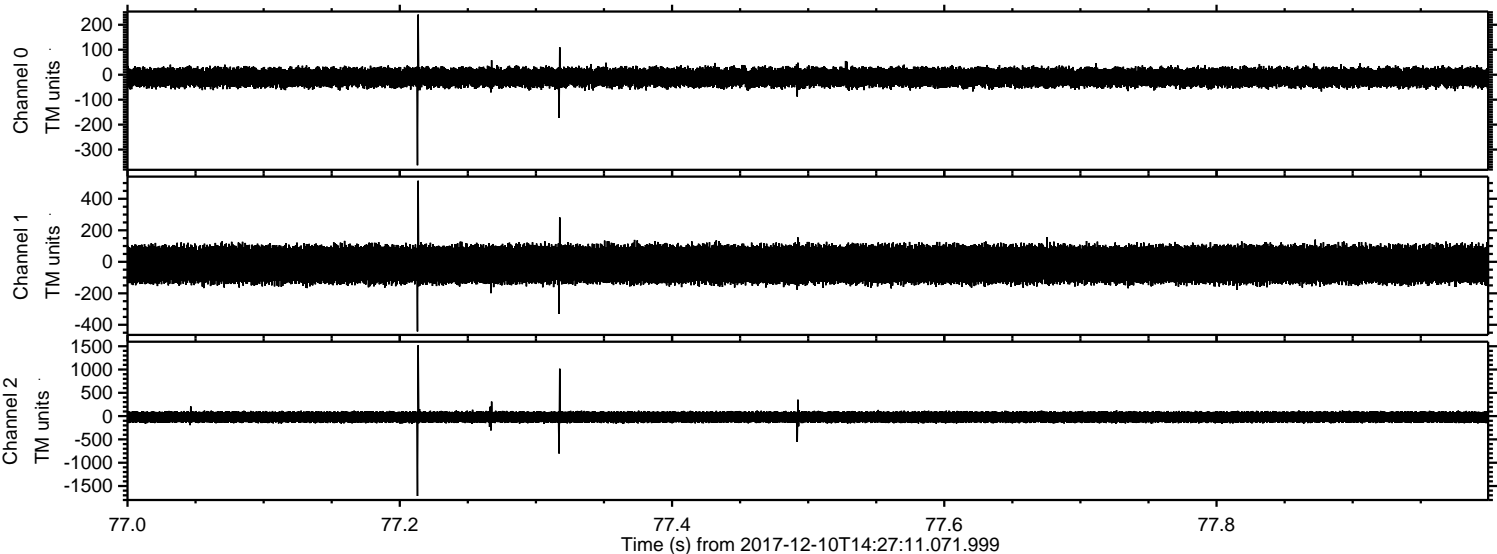

Processed Sun Dec 10 15:35:58 2017 by ELM ver.2012-10-06 from 001__elm20171210_142710__dat00.bin

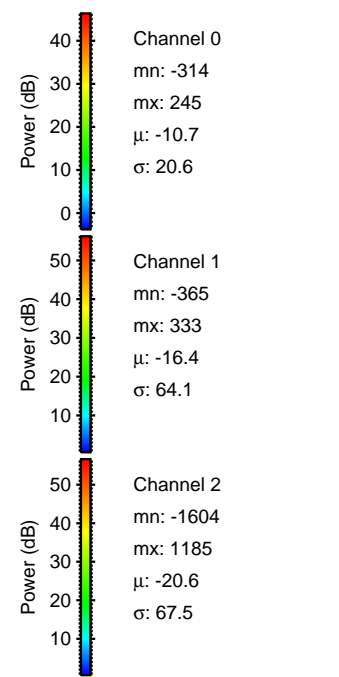
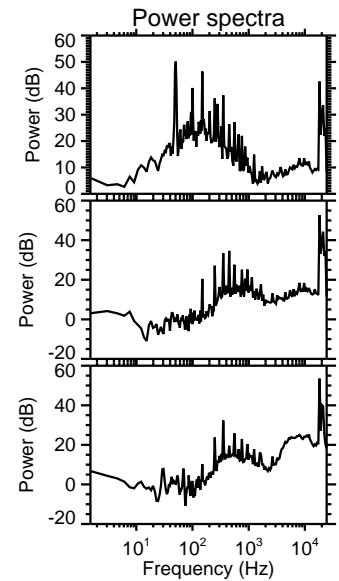
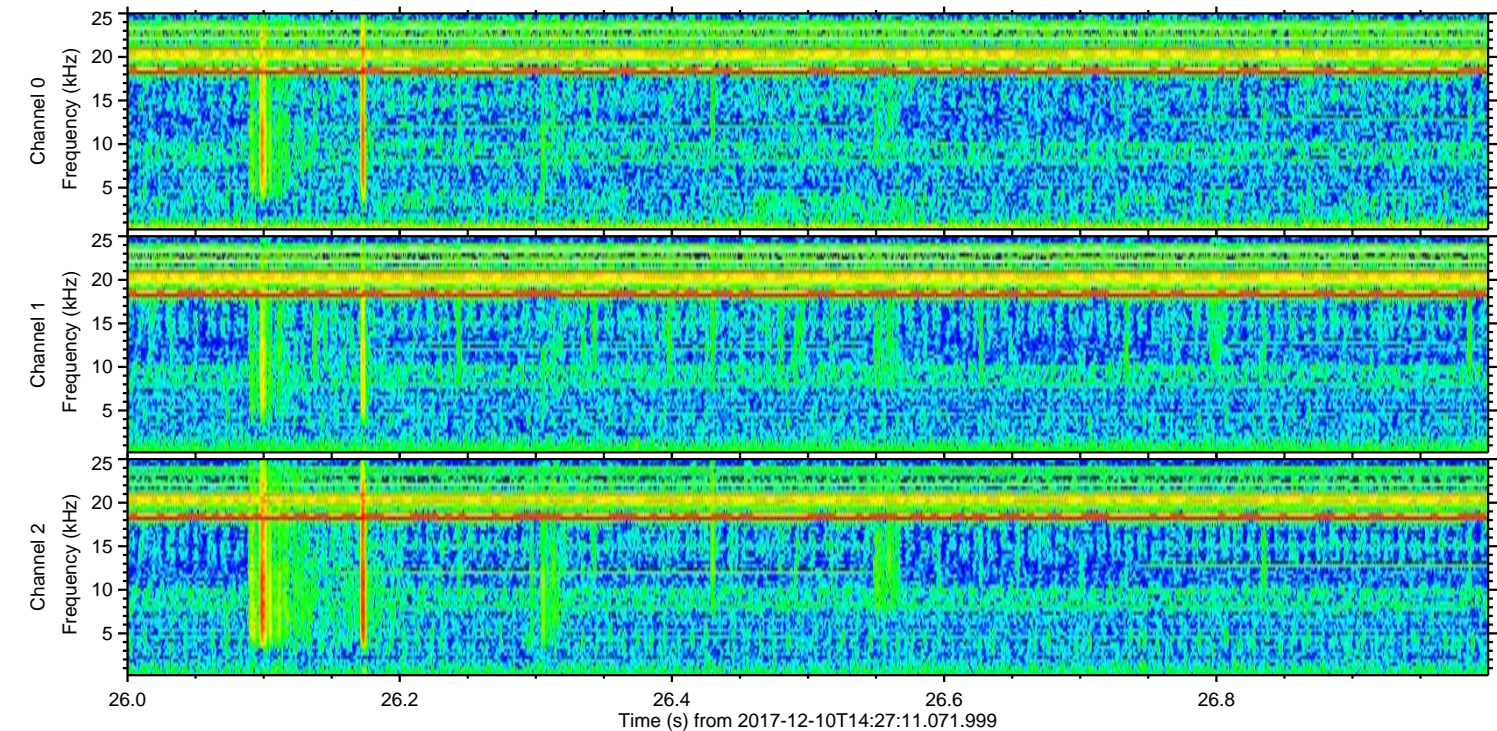
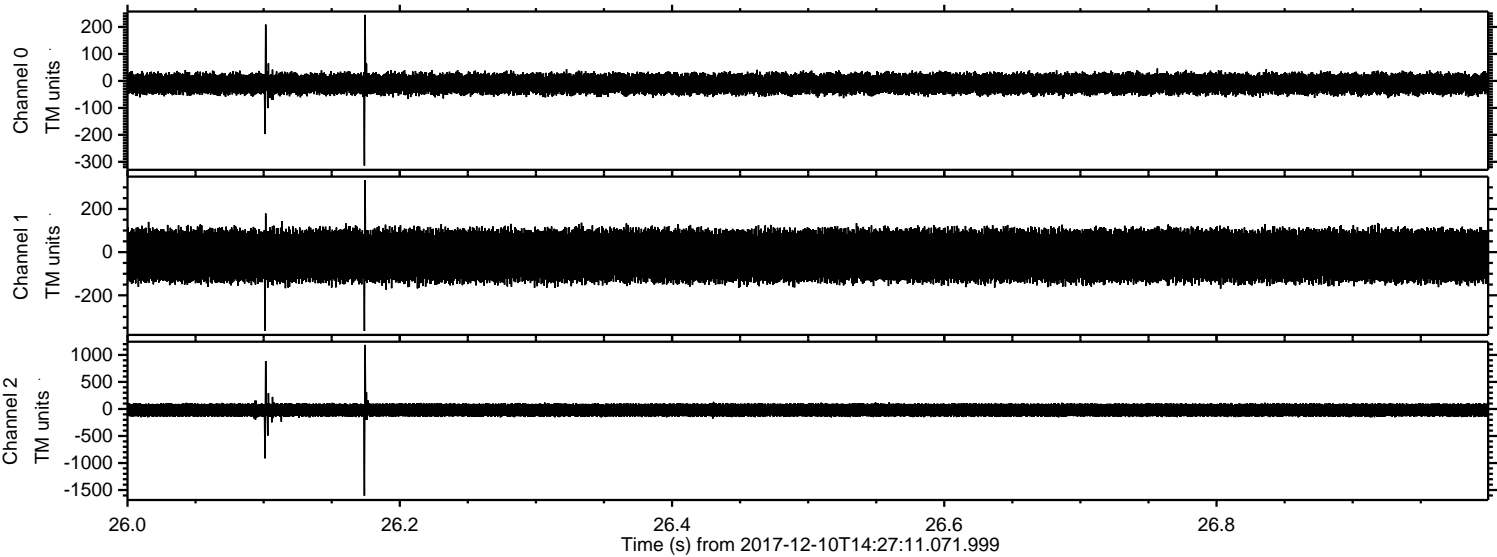

ELMAVAN 3D WAVEFORMS (Measured data sampled at 50 kHz) 51000 packets of 144 samples from 2017-12-10T14:27:11.071.999. Part 138/147

Processed Sun Dec 10 15:35:59 2017 by ELM ver.2012-10-06 from 001__elm20171210_142710__dat00.bin

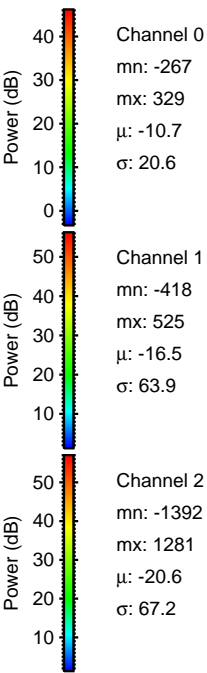
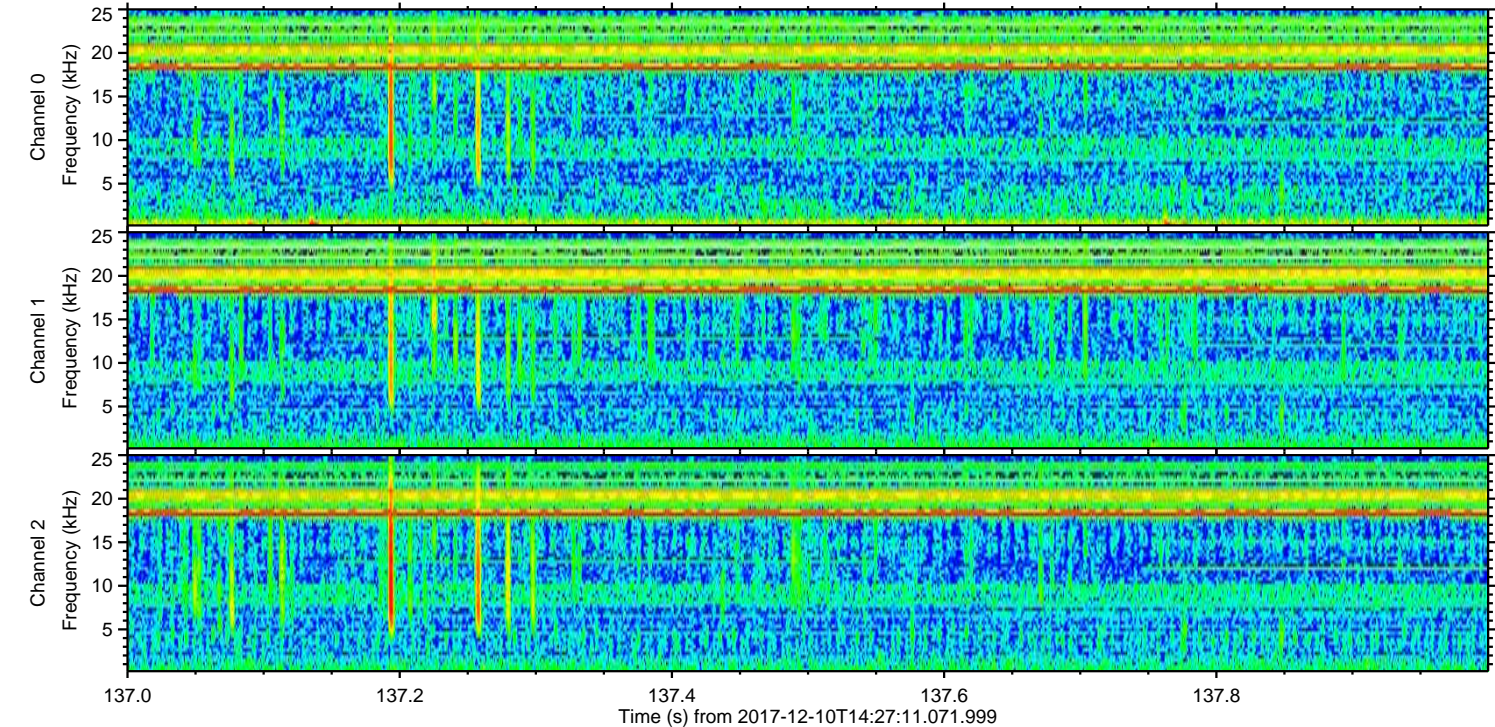
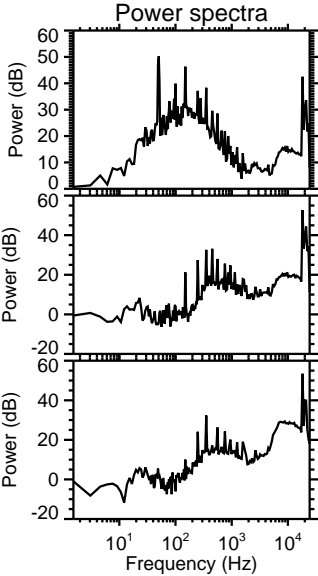
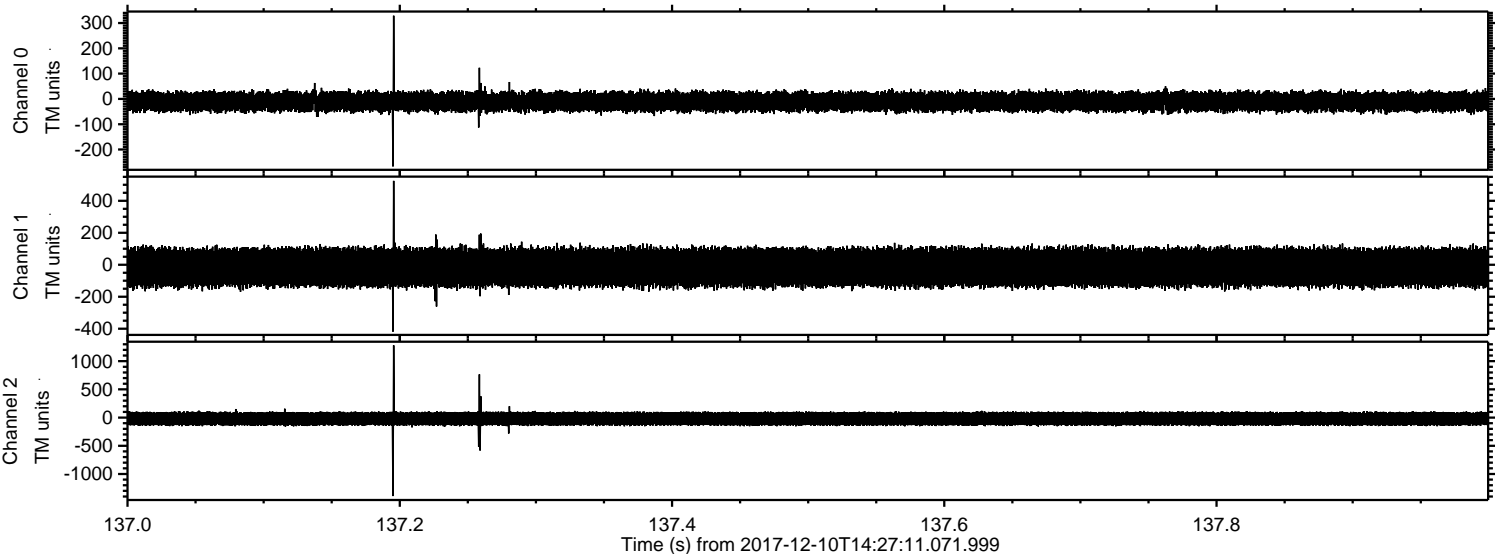

Processed Sun Dec 10 15:36:00 2017 by ELM ver.2012-10-06 from 001__elm20171210_142710__dat00.bin

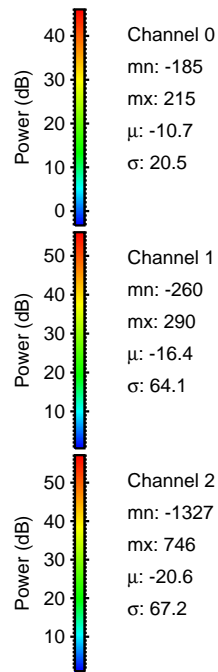
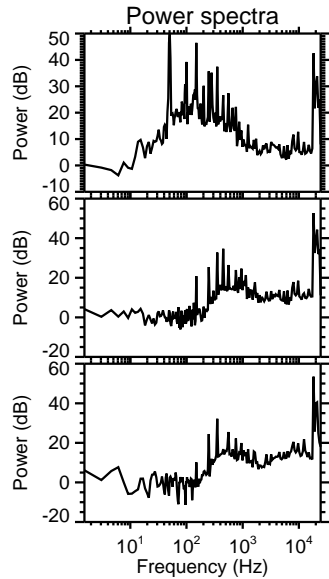
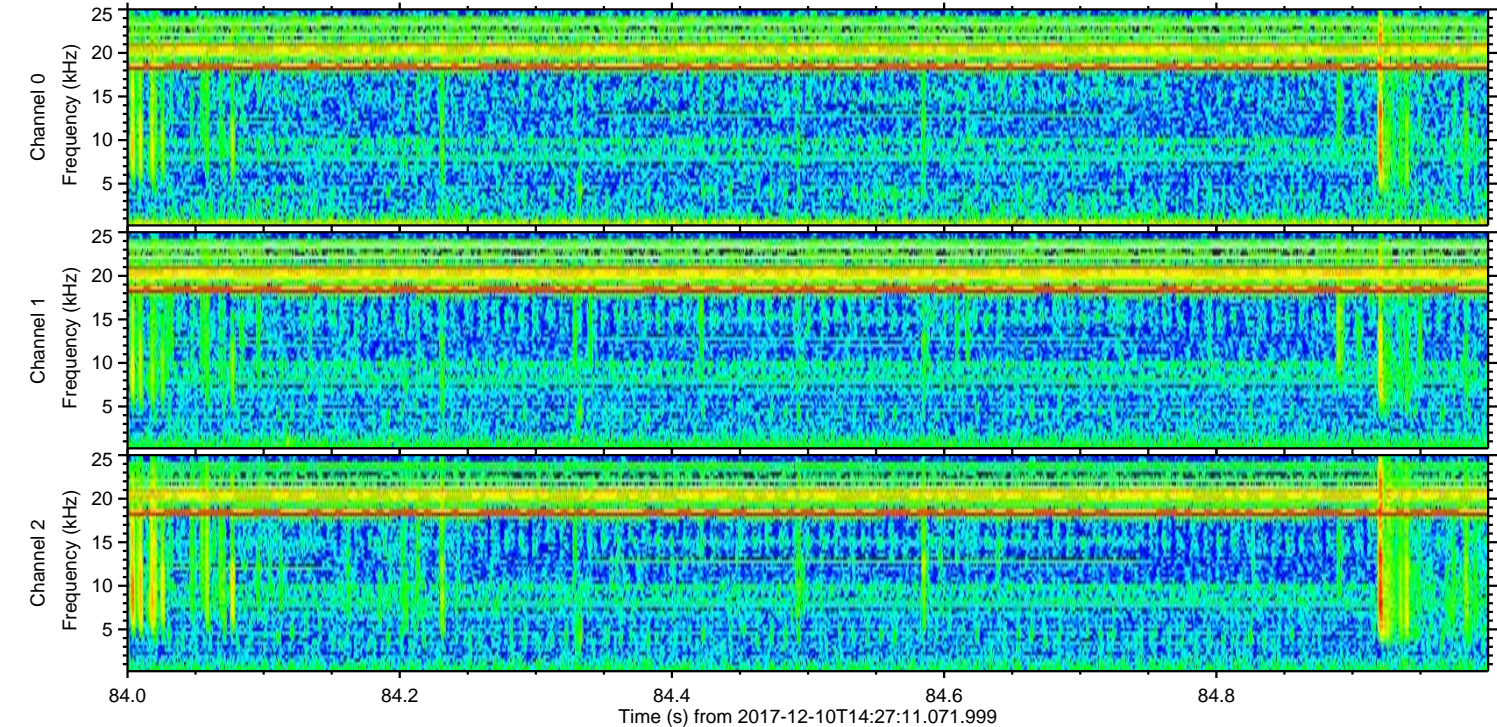
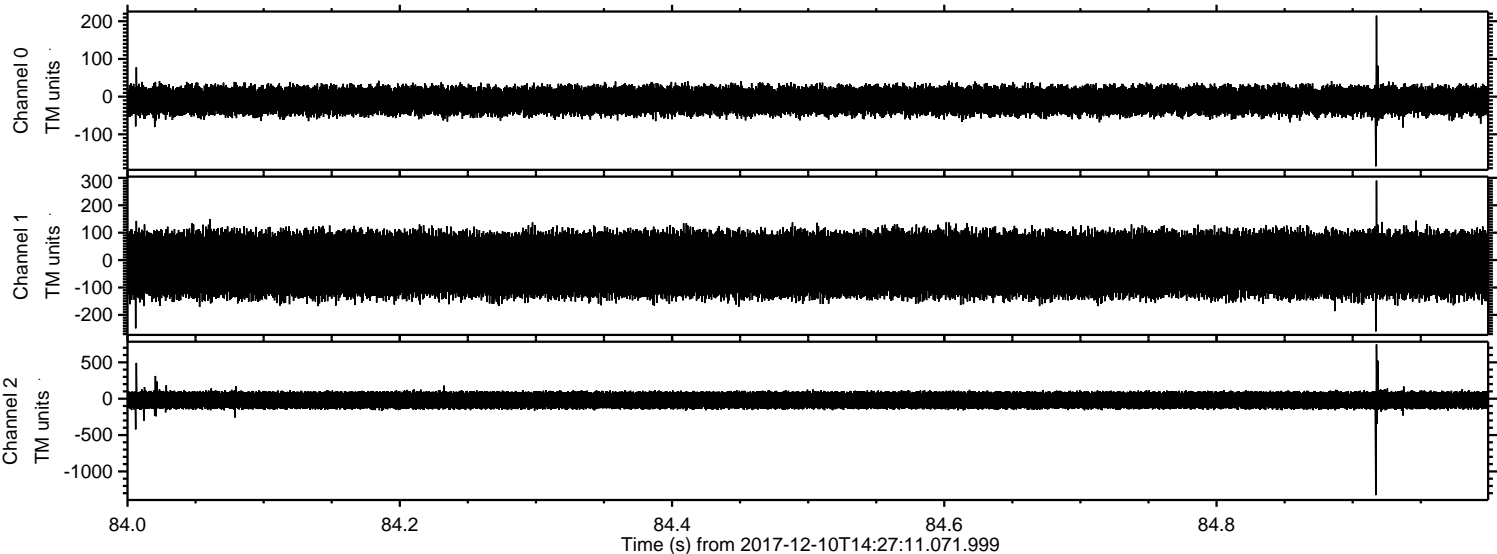

Processed Sun Dec 10 15:36:01 2017 by ELM ver.2012-10-06 from 001__elm20171210_142710__dat00.bin

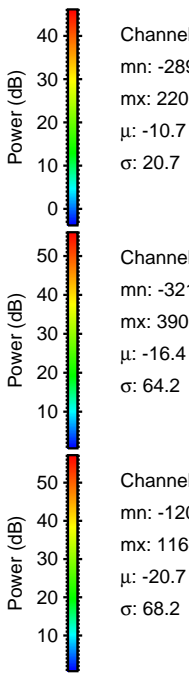
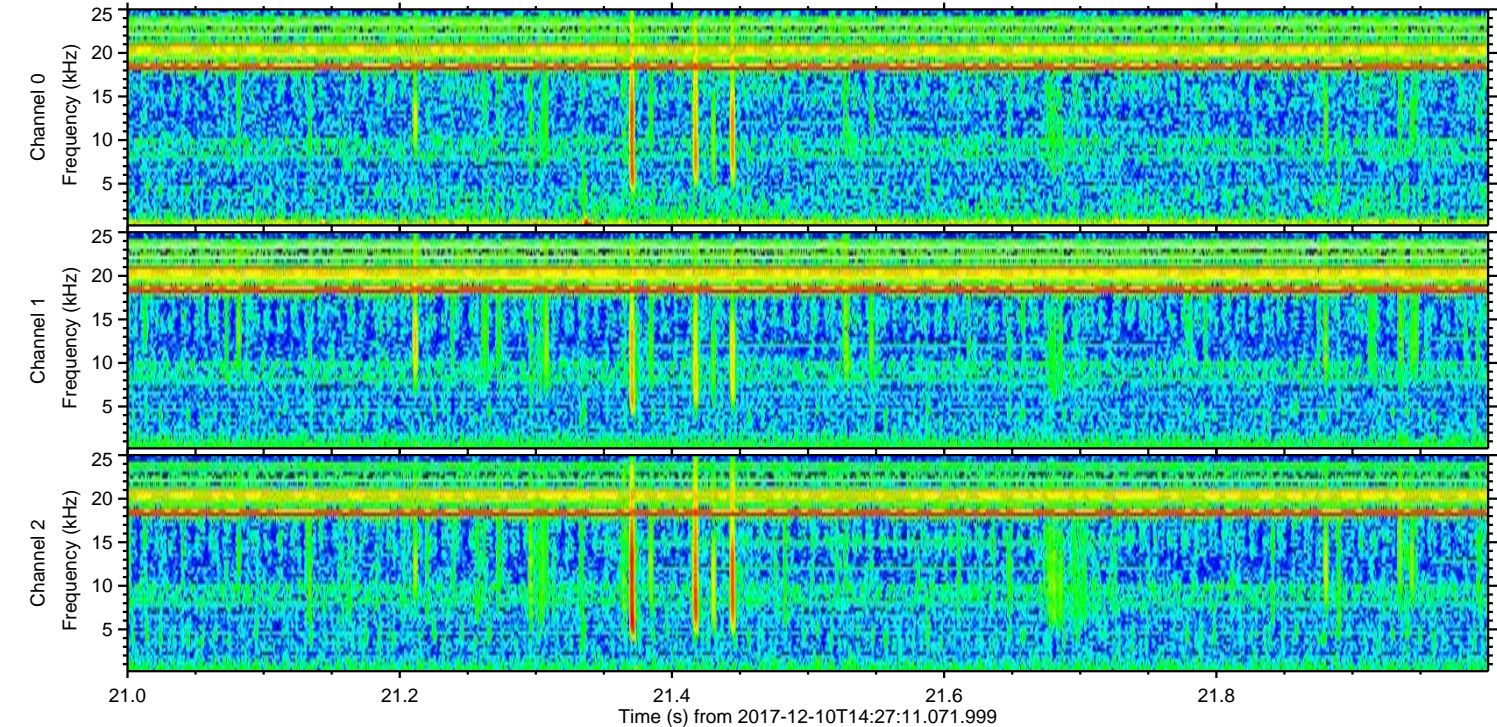
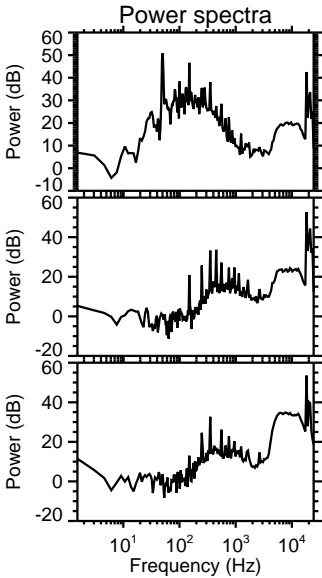
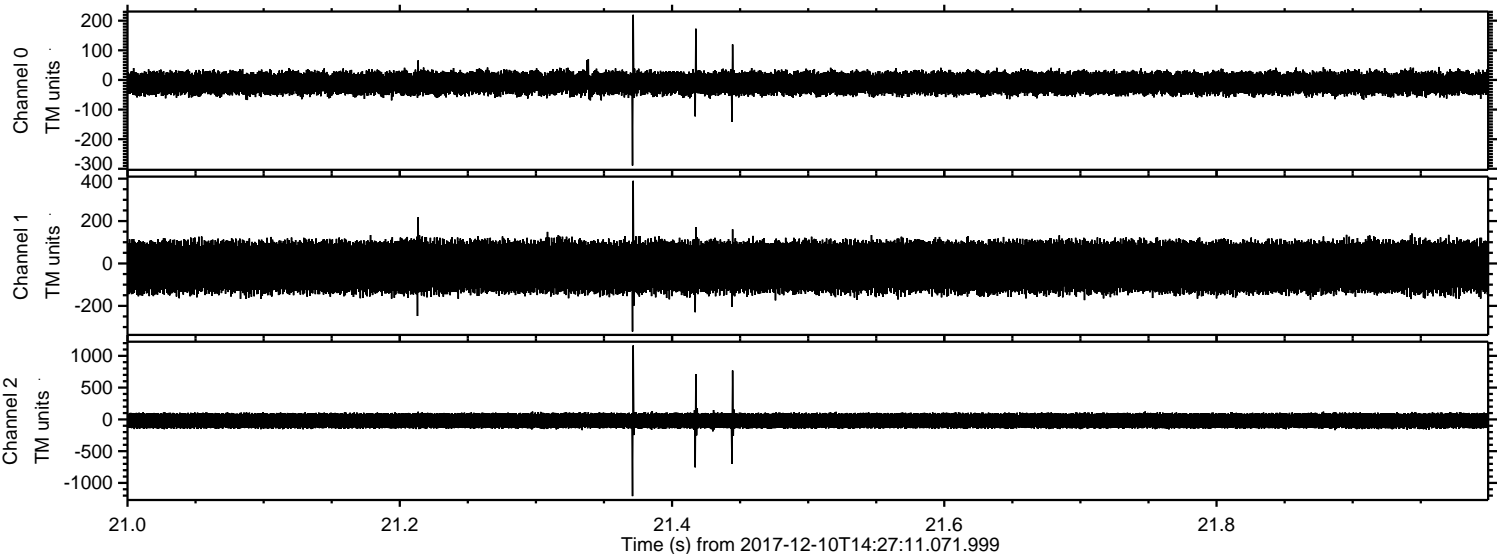

Processed Sun Dec 10 15:36:02 2017 by ELM ver.2012-10-06 from 001__elm20171210_142710__dat00.bin

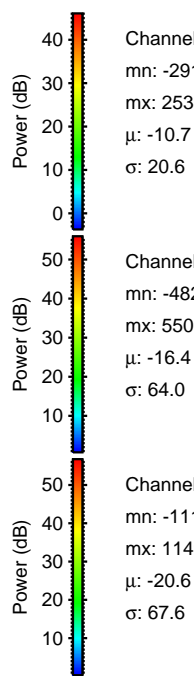
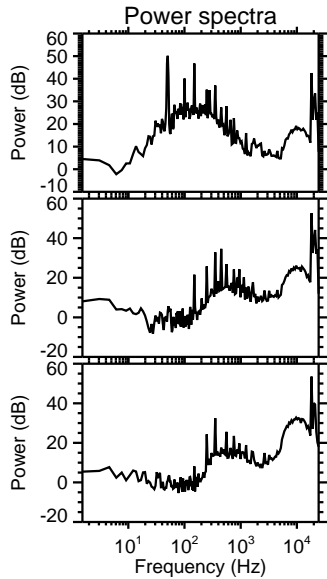
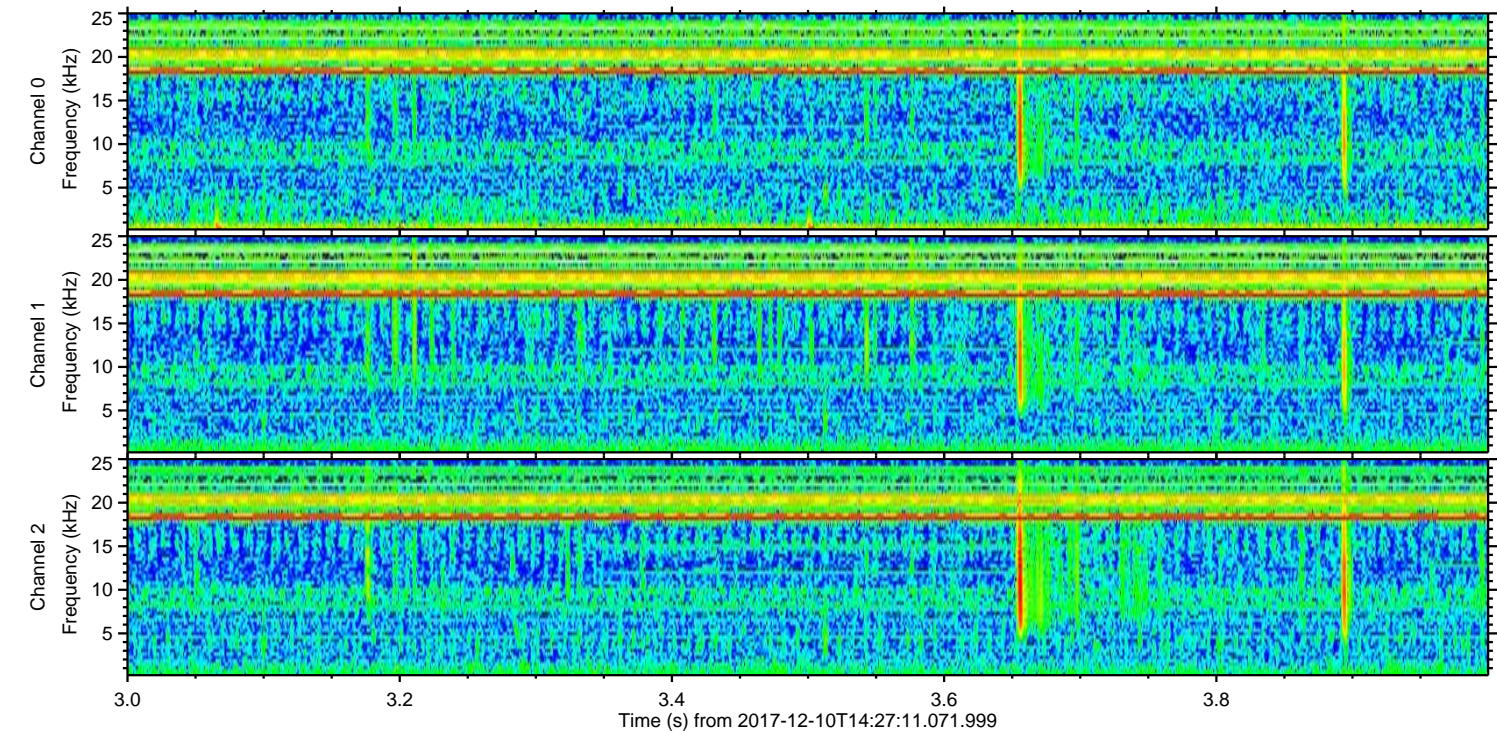
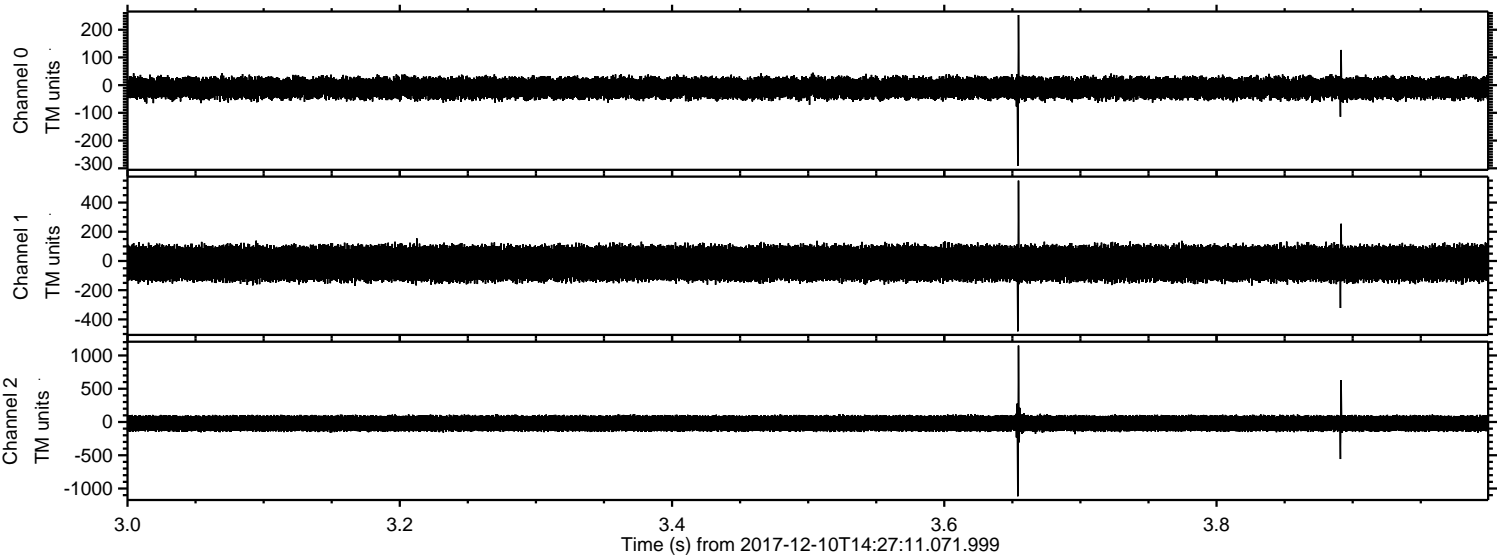

Power spectra

Channel 0

mn: -291
mx: 253
 μ : -10.7
 σ : 20.6

Channel 1

mn: -482
mx: 550
 μ : -16.4
 σ : 64.0

Channel 2

mn: -1117
mx: 1149
 μ : -20.6
 σ : 67.6

Processed Sun Dec 10 15:36:03 2017 by ELM ver.2012-10-06 from 001__elm20171210_142710__dat00.bin

