

ELMAVAN 3D WAVEFORMS (Measured data sampled at 50 kHz) 51000 packets of 144 samples from 2017-12-10T14:07:10.154.999.

Processed Sun Dec 10 15:15:21 2017 by ELM ver.2012-10-06 from 001__elm20171210_140709__dat00.bin

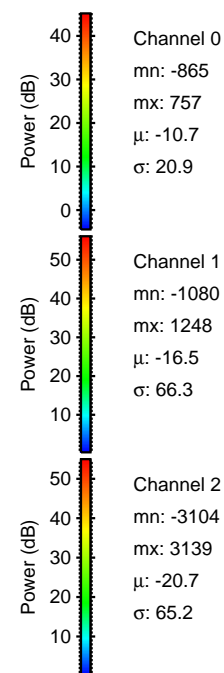
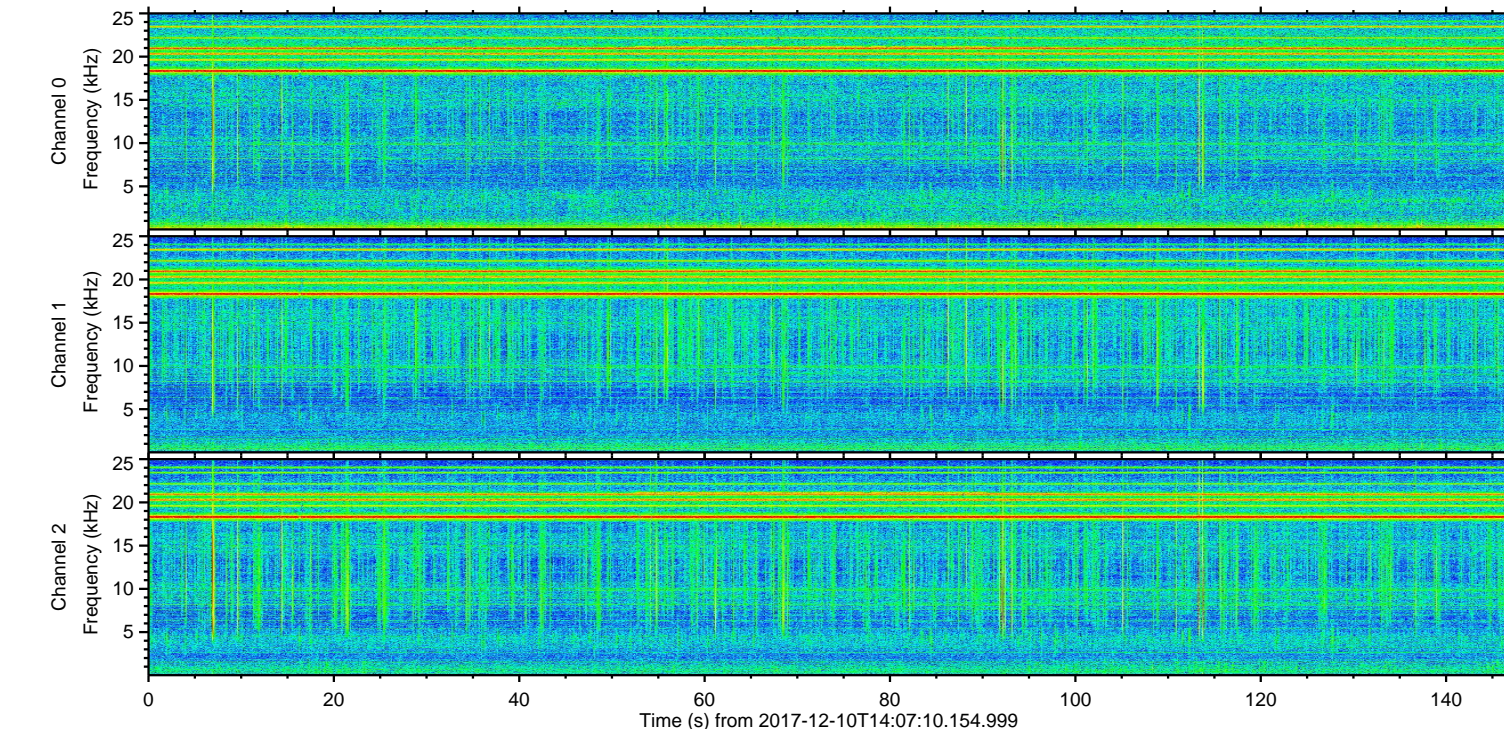
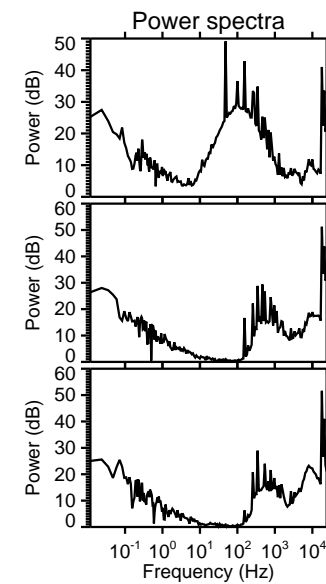
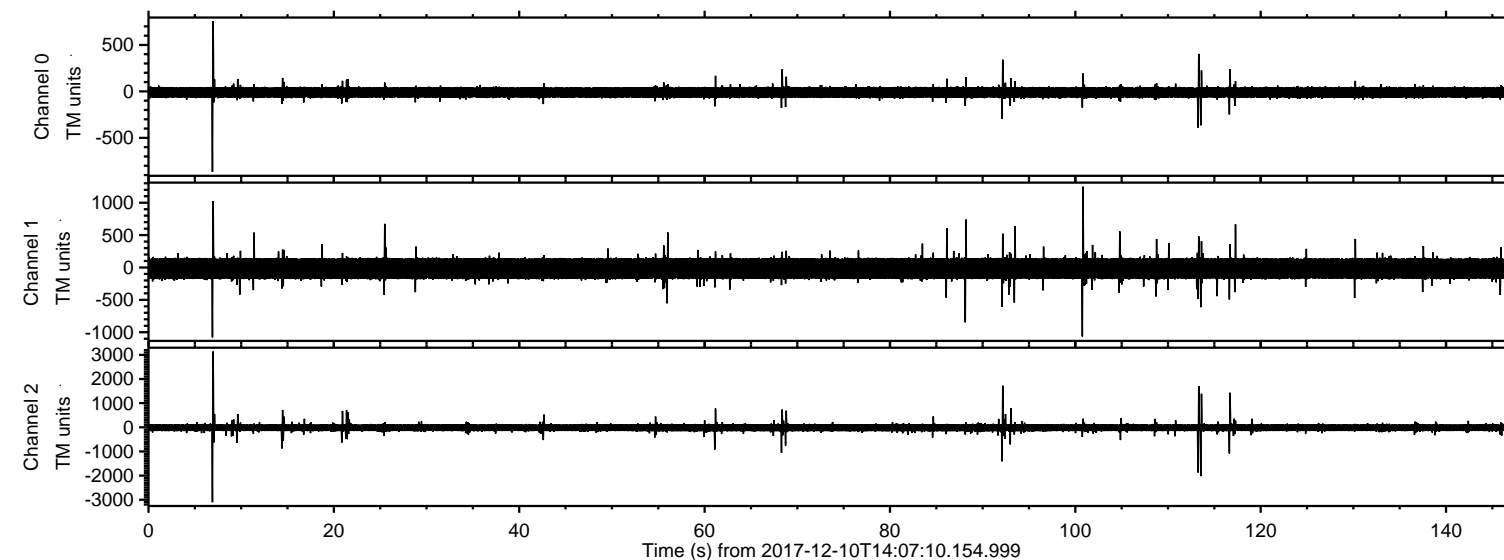

ELMAVAN 3D WAVEFORMS (Measured data sampled at 50 kHz) 51000 packets of 144 samples from 2017-12-10T14:07:10.154.999. Part 7/147

Processed Sun Dec 10 15:15:29 2017 by ELM ver.2012-10-06 from 001__elm20171210_140709__dat00.bin

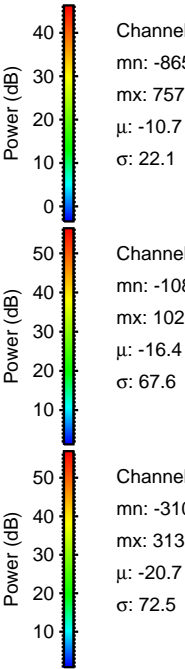
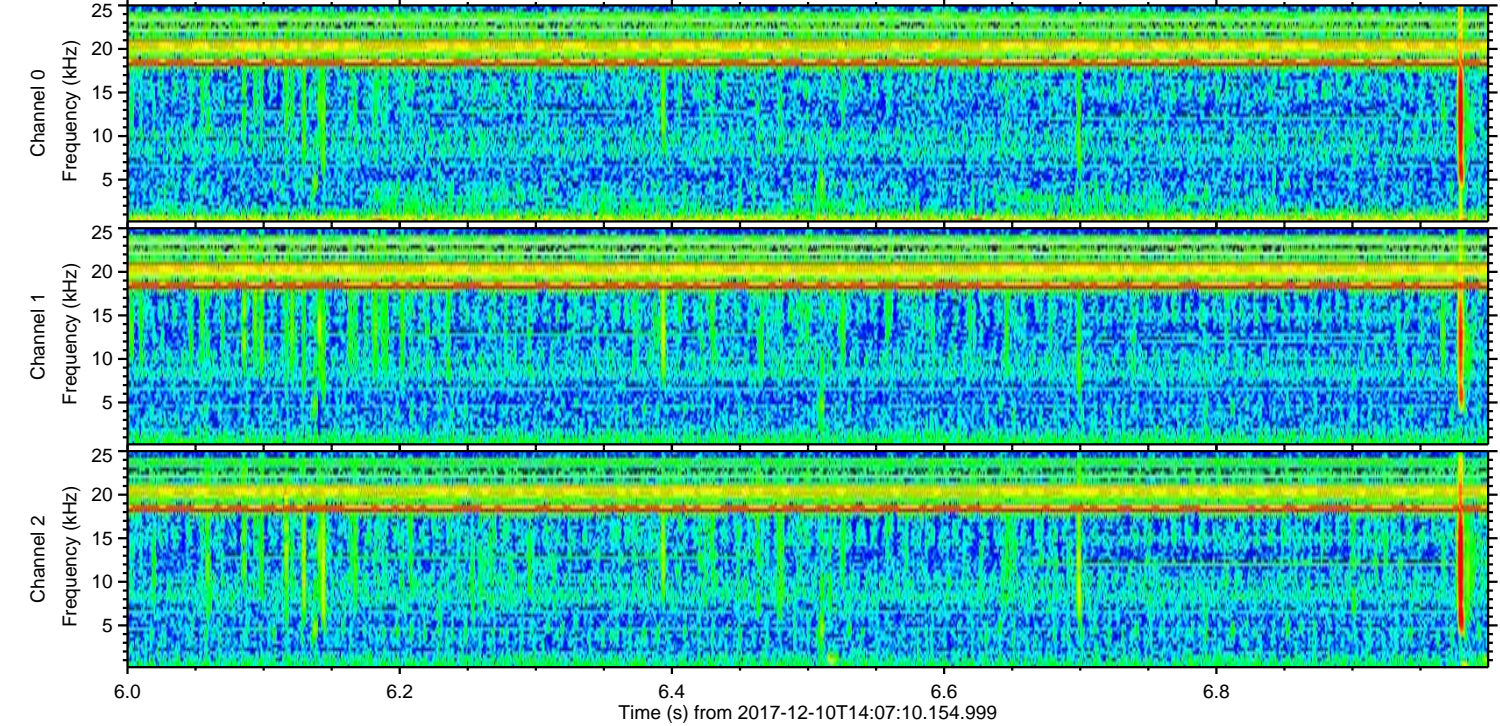
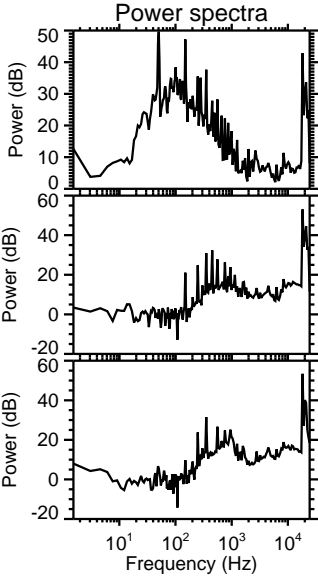
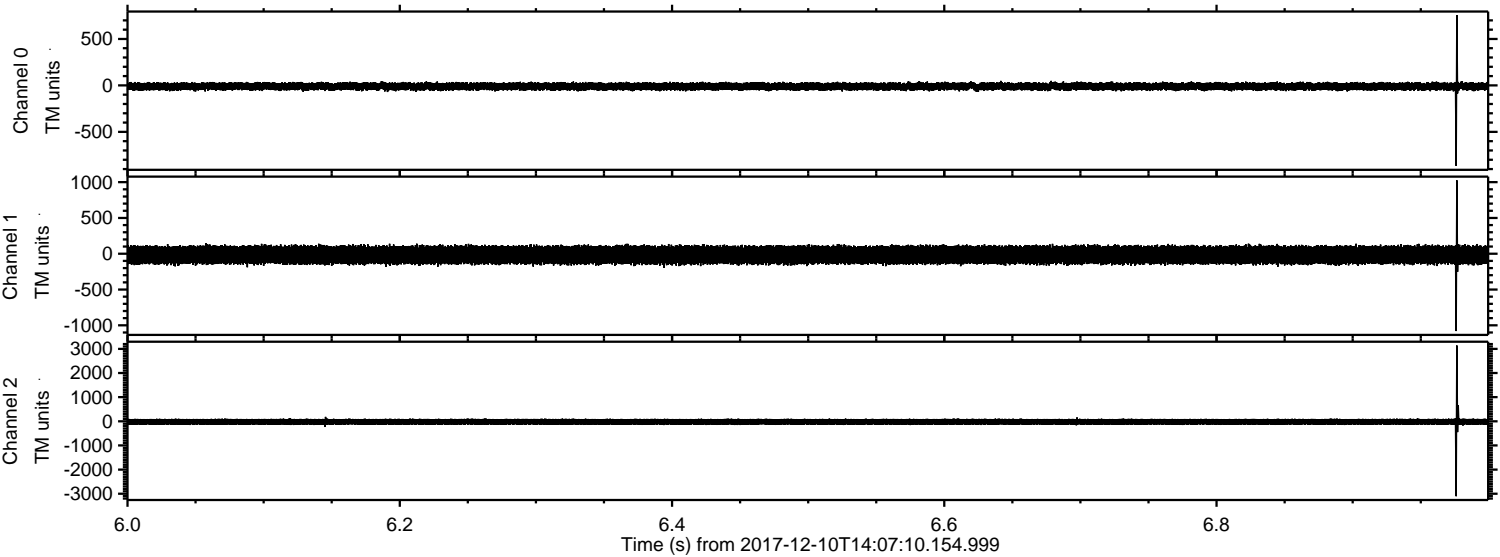

ELMAVAN 3D WAVEFORMS (Measured data sampled at 50 kHz) 51000 packets of 144 samples from 2017-12-10T14:07:10.154.999. Part 114/147

Processed Sun Dec 10 15:15:30 2017 by ELM ver.2012-10-06 from 001__elm20171210_140709__dat00.bin

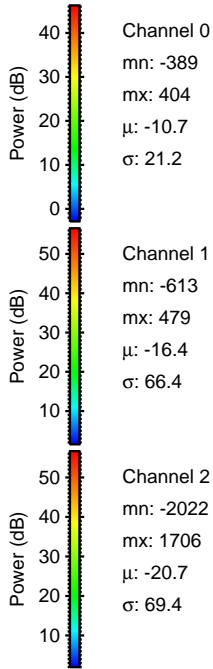
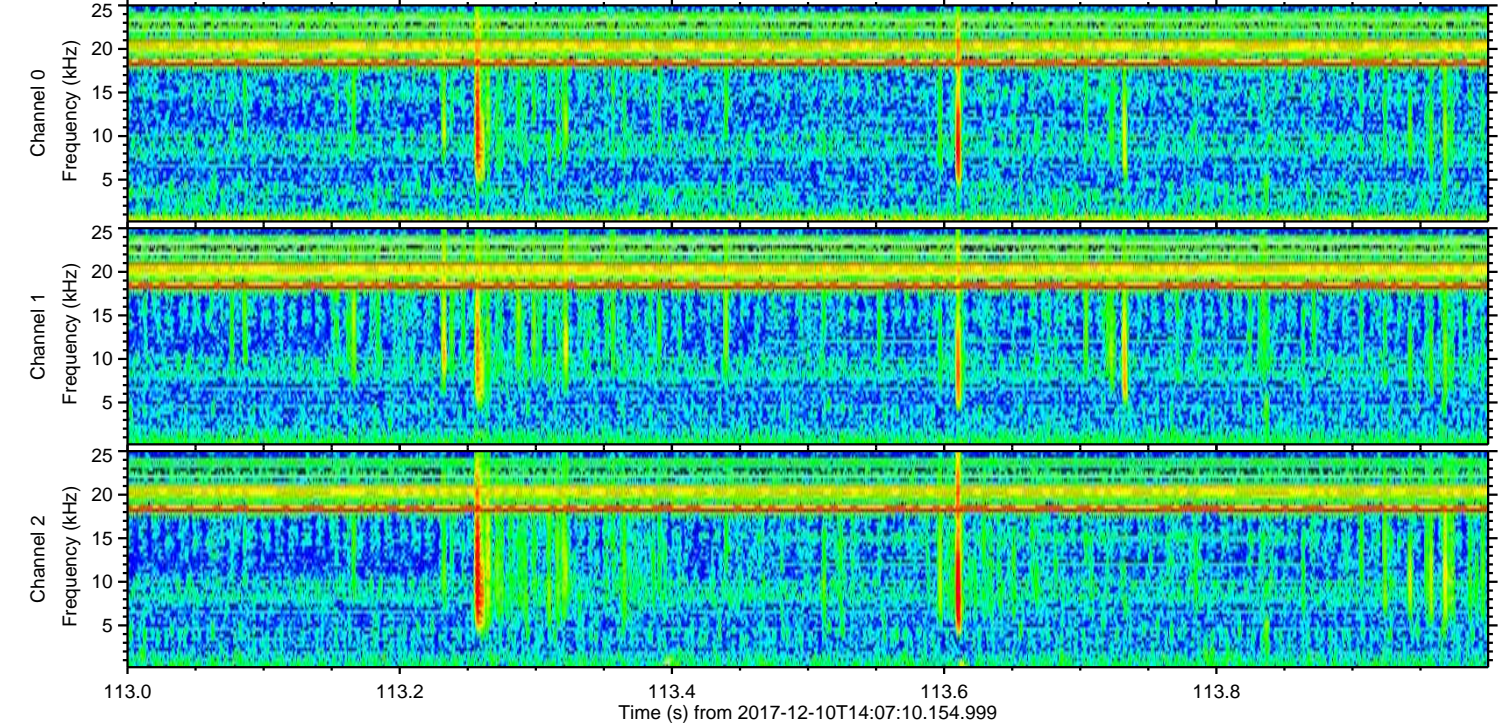
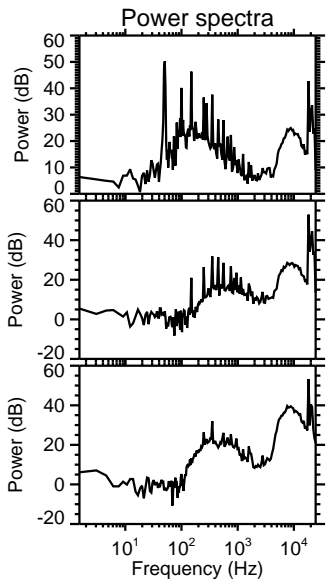
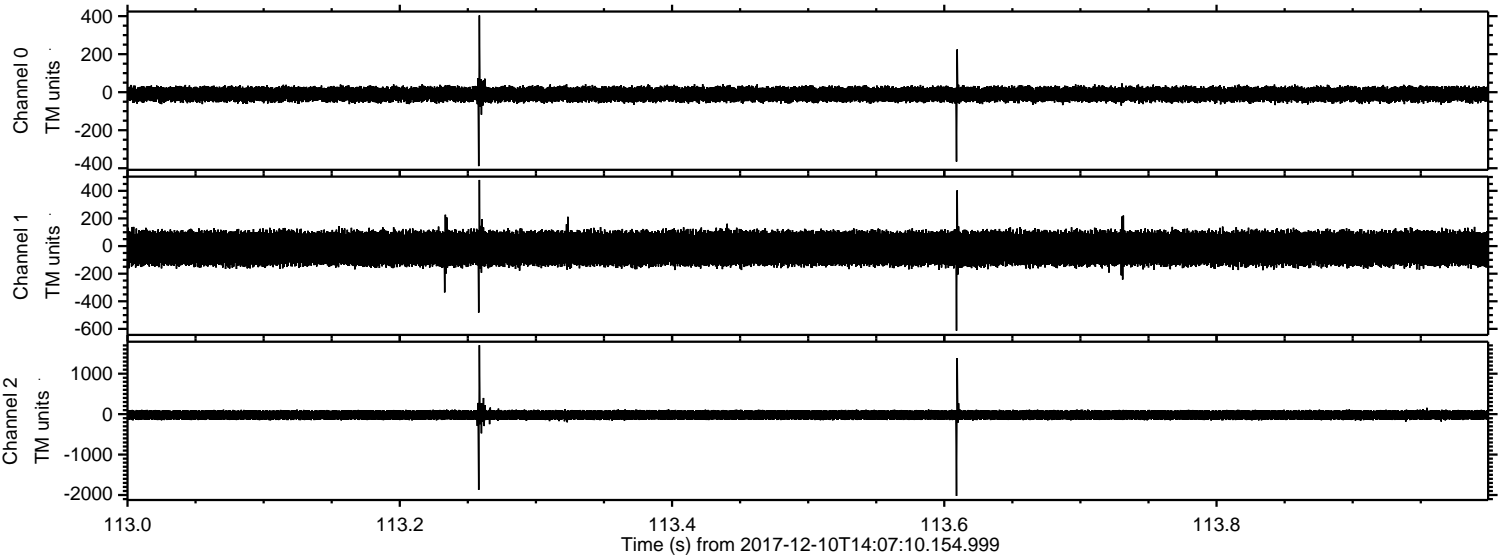

ELMAVAN 3D WAVEFORMS (Measured data sampled at 50 kHz) 51000 packets of 144 samples from 2017-12-10T14:07:10.154.999. Part 93/147

Processed Sun Dec 10 15:15:31 2017 by ELM ver.2012-10-06 from 001_elm20171210_140709__dat00.bin

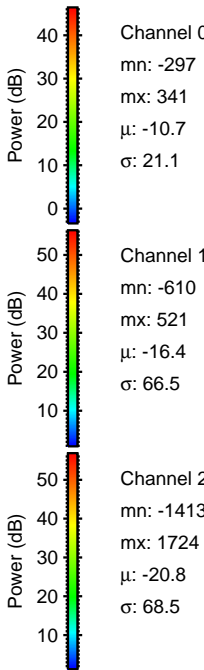
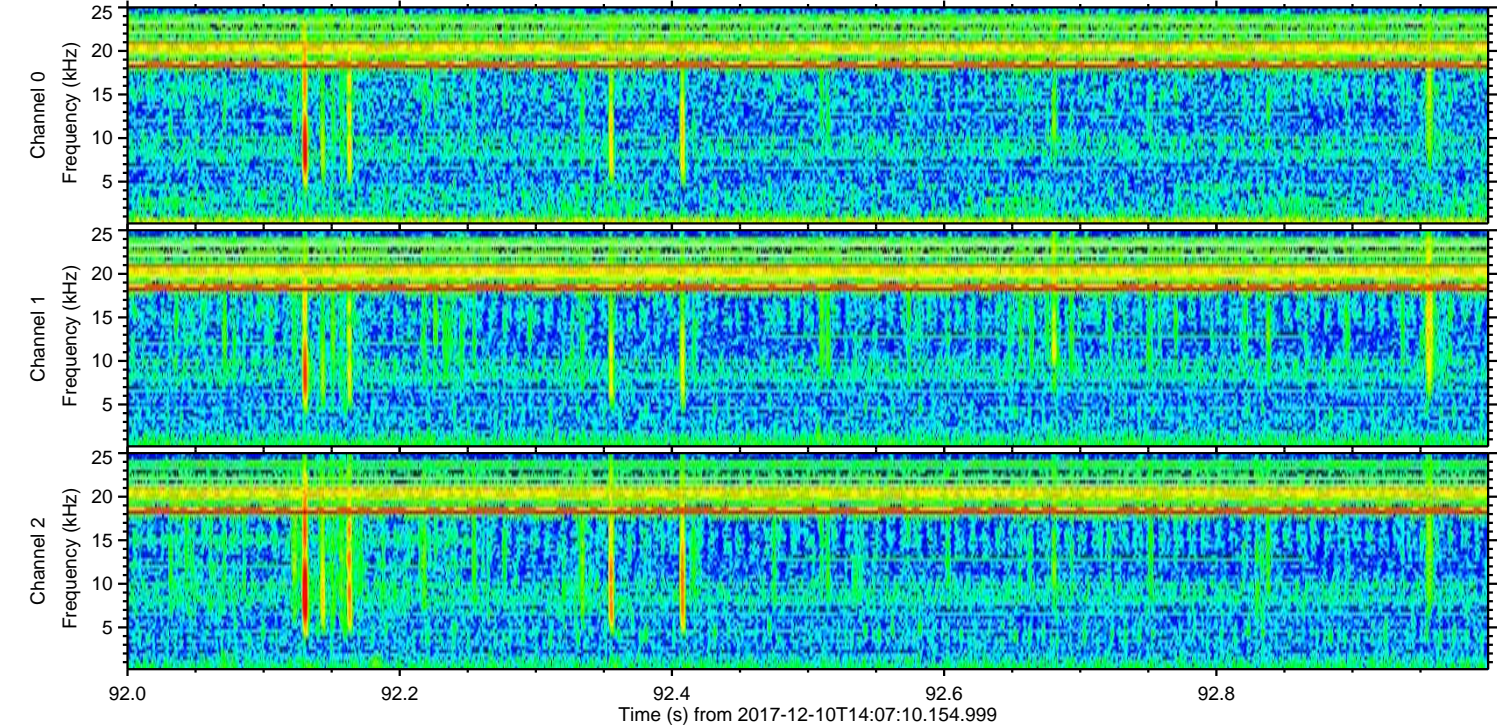
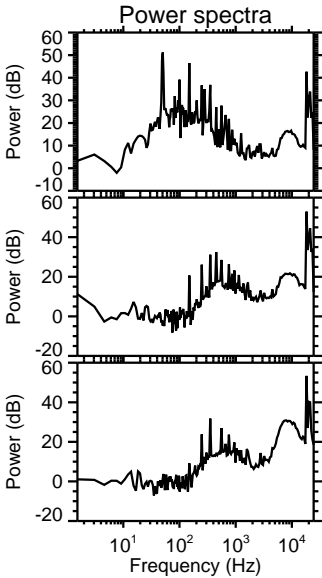
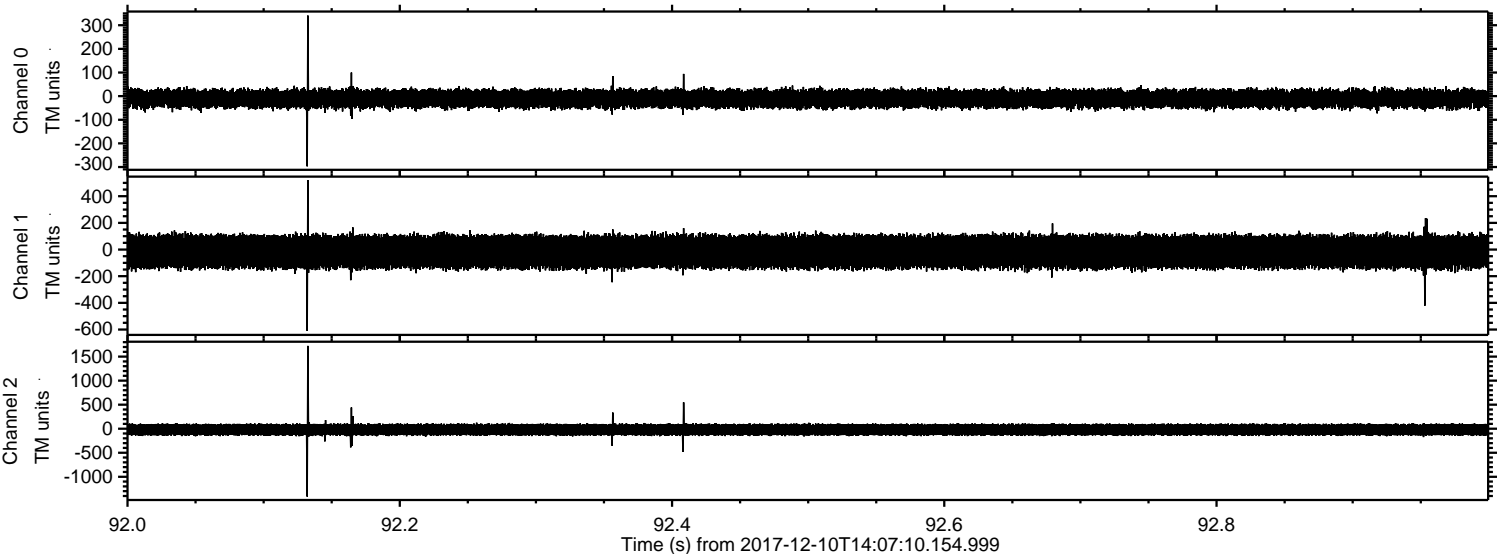

ELMAVAN 3D WAVEFORMS (Measured data sampled at 50 kHz) 51000 packets of 144 samples from 2017-12-10T14:07:10.154.999. Part 117/147

Processed Sun Dec 10 15:15:32 2017 by ELM ver.2012-10-06 from 001__elm20171210_140709__dat00.bin

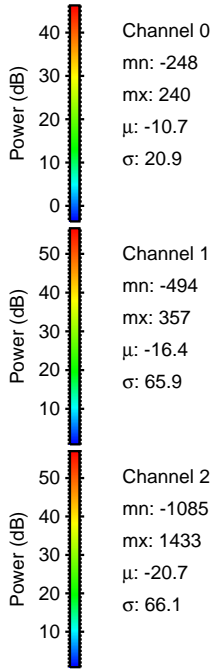
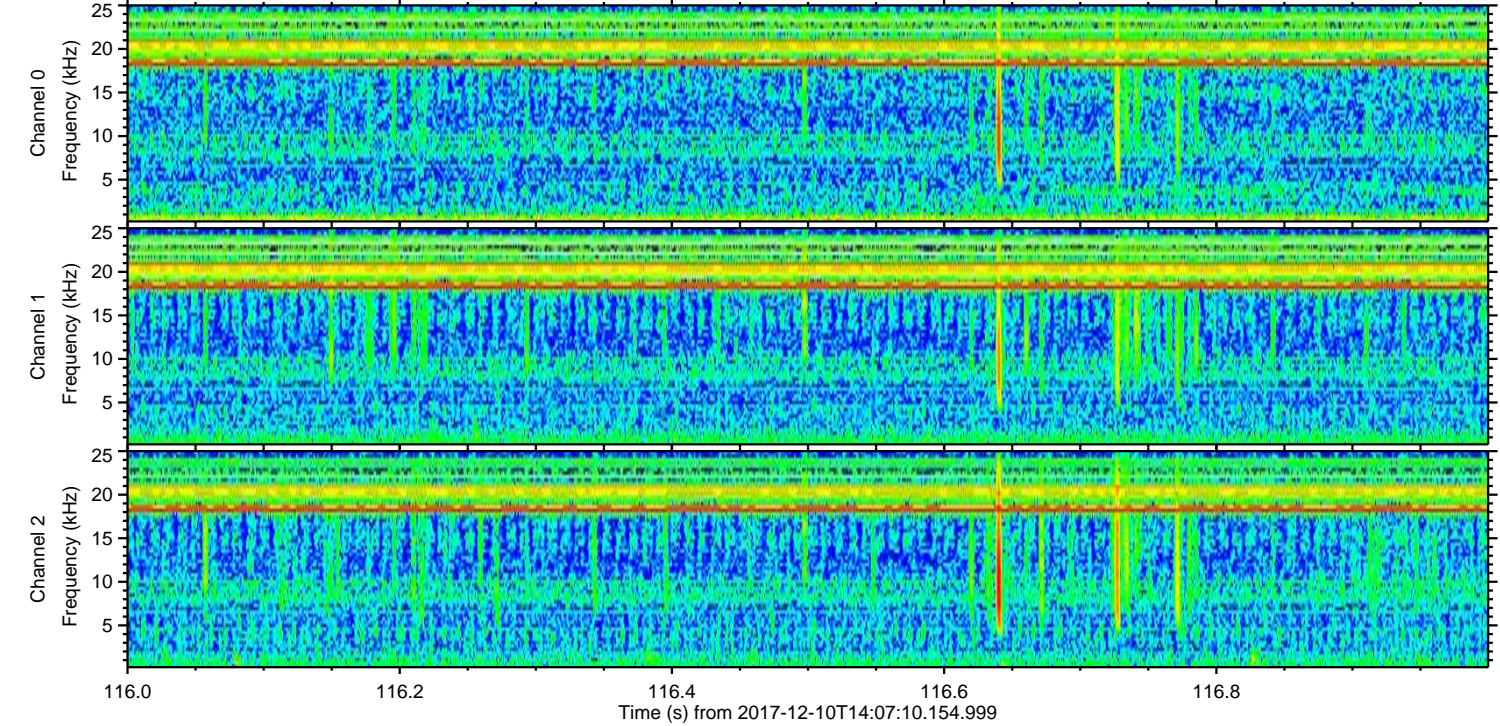
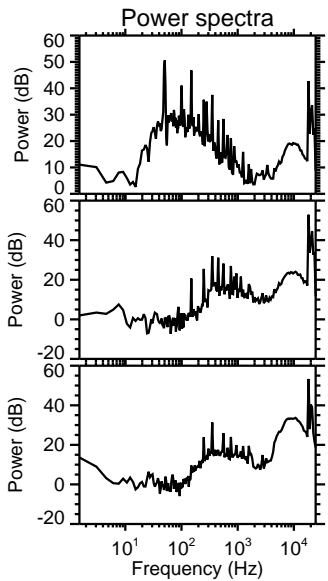
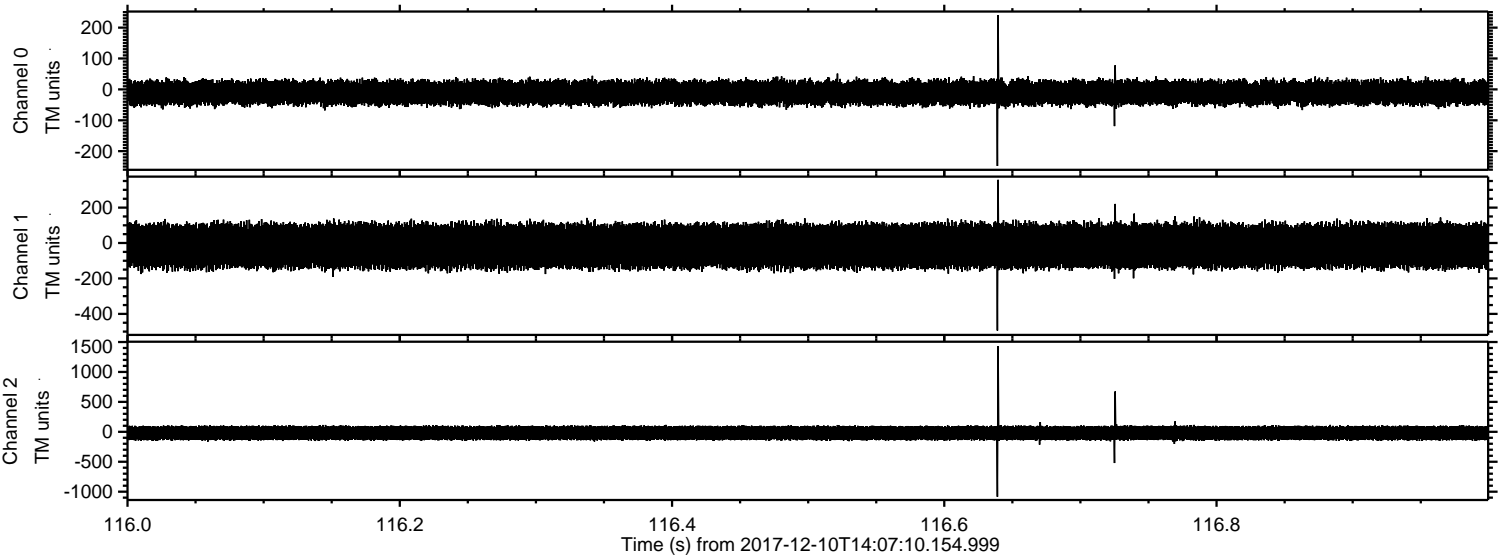

Channel 0
mn: -248
mx: 240
 μ : -10.7
 σ : 20.9

Channel 1
mn: -494
mx: 357
 μ : -16.4
 σ : 65.9

Channel 2
mn: -1085
mx: 1433
 μ : -20.7
 σ : 66.1

ELMAVAN 3D WAVEFORMS (Measured data sampled at 50 kHz) 51000 packets of 144 samples from 2017-12-10T14:07:10.154.999. Part 101/147

Processed Sun Dec 10 15:15:32 2017 by ELM ver.2012-10-06 from 001__elm20171210_140709__dat00.bin

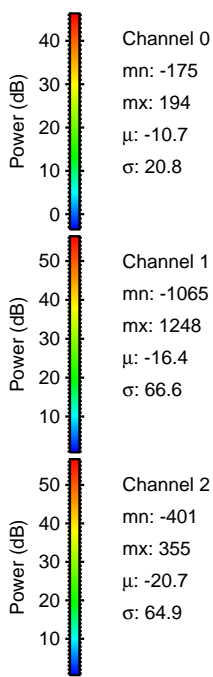
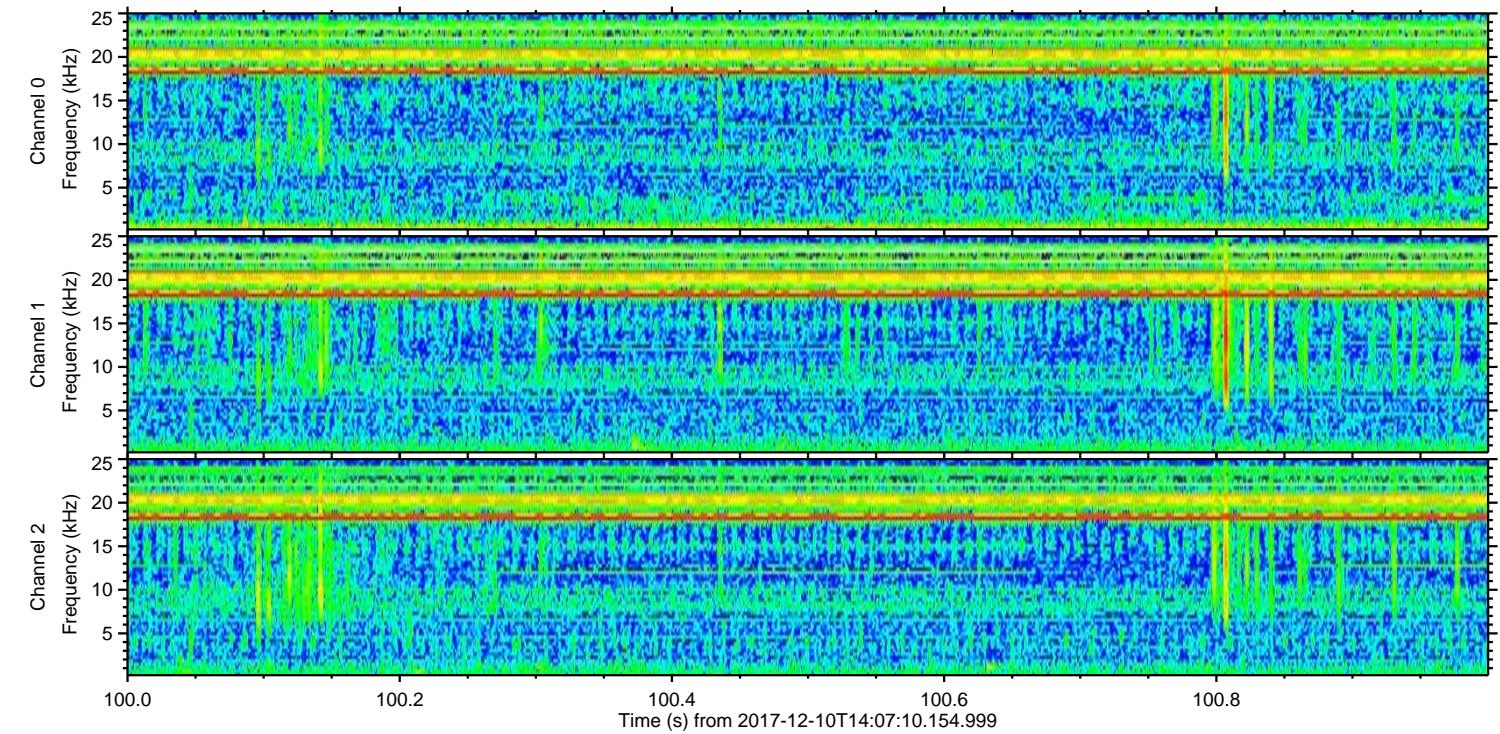
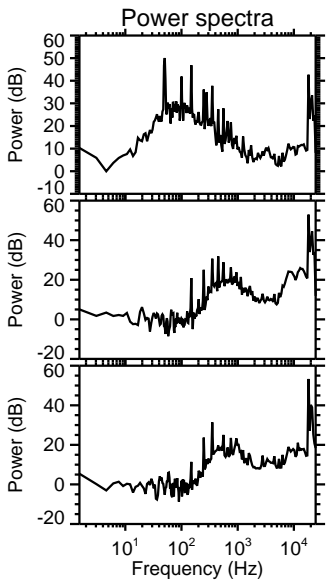
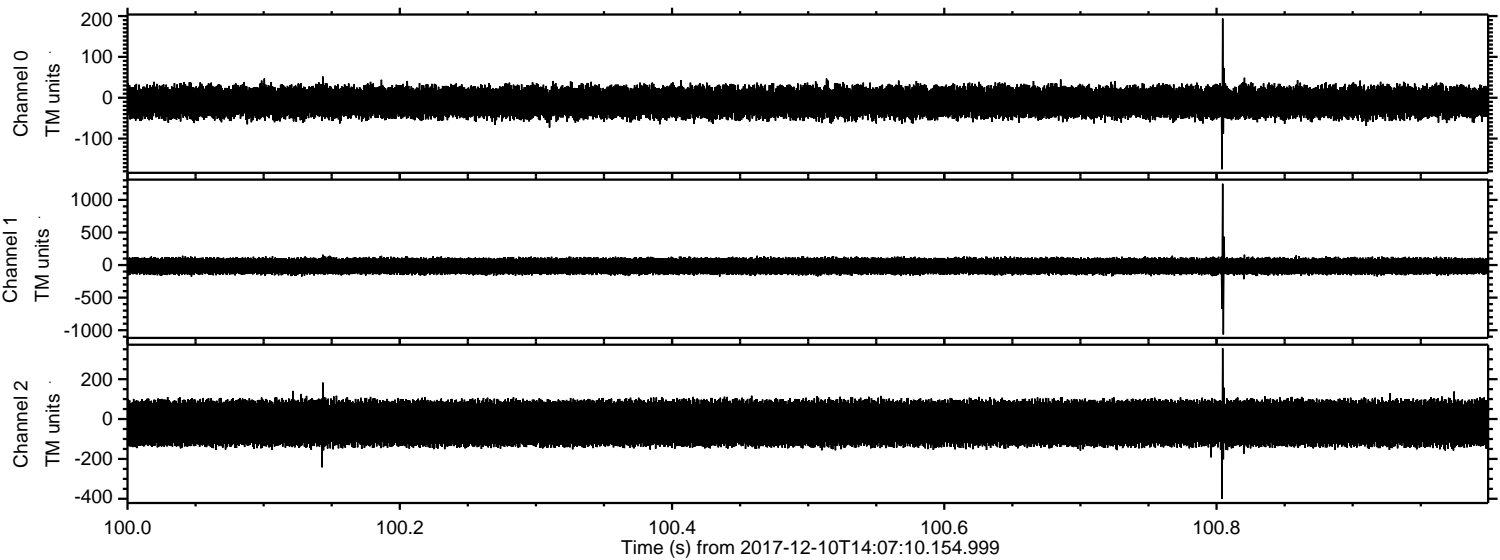

Processed Sun Dec 10 15:15:33 2017 by ELM ver.2012-10-06 from 001__elm20171210_140709__dat00.bin

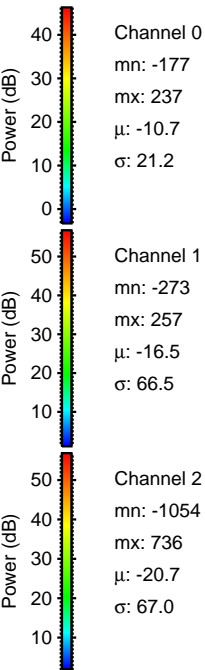
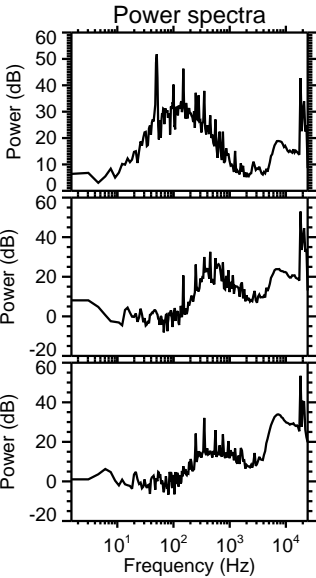
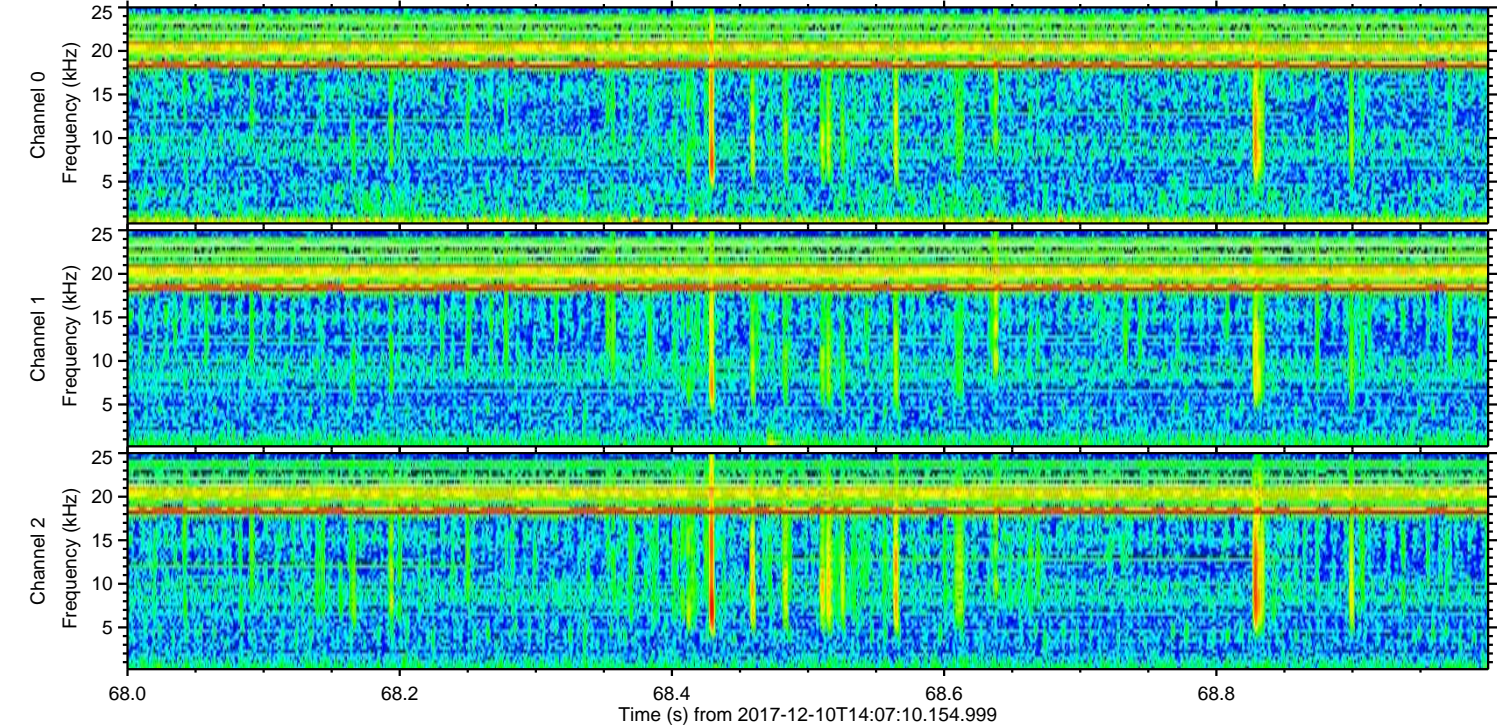
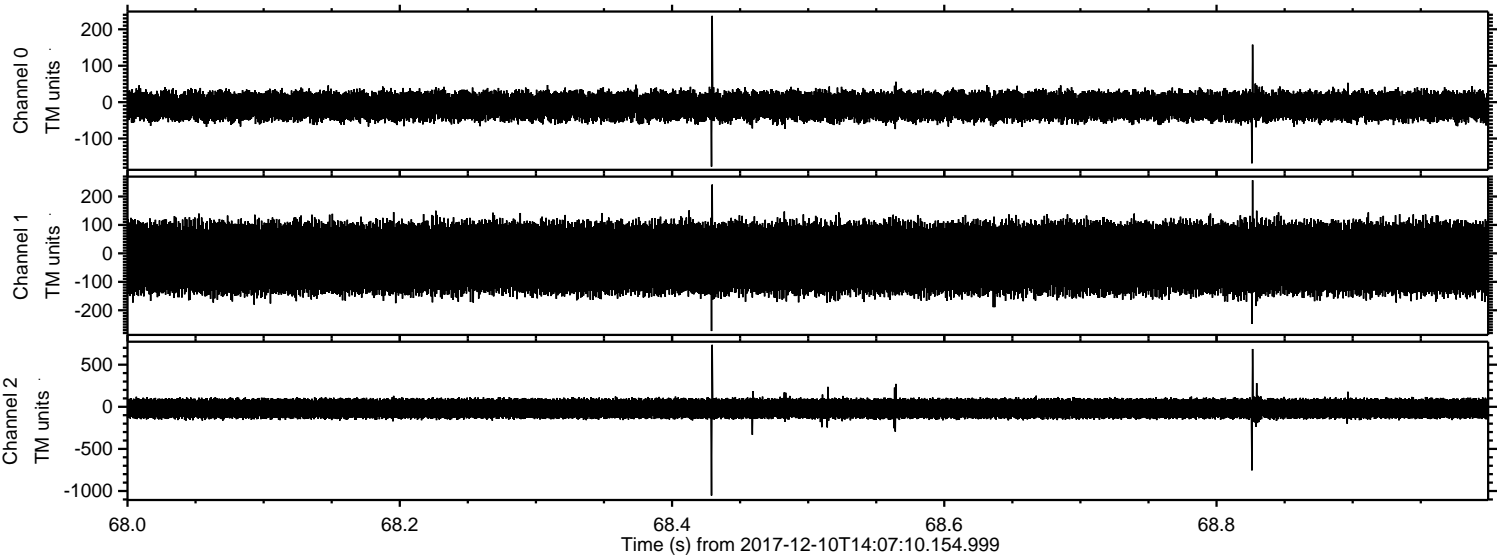

Channel 0
mn: -177
mx: 237
 μ : -10.7
 σ : 21.2

Channel 1
mn: -273
mx: 257
 μ : -16.5
 σ : 66.5

Channel 2
mn: -1054
mx: 736
 μ : -20.7
 σ : 67.0

Processed Sun Dec 10 15:15:35 2017 by ELM ver.2012-10-06 from 001__elm20171210_140709__dat00.bin

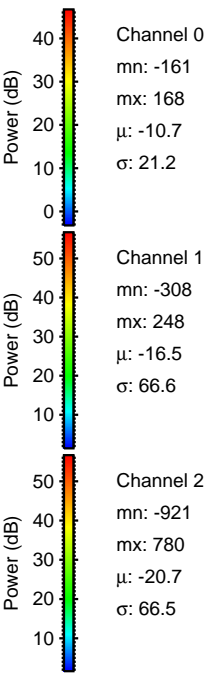
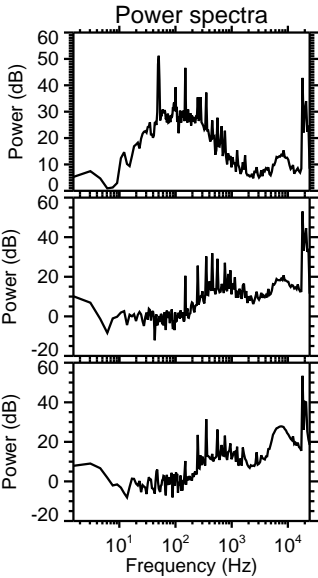
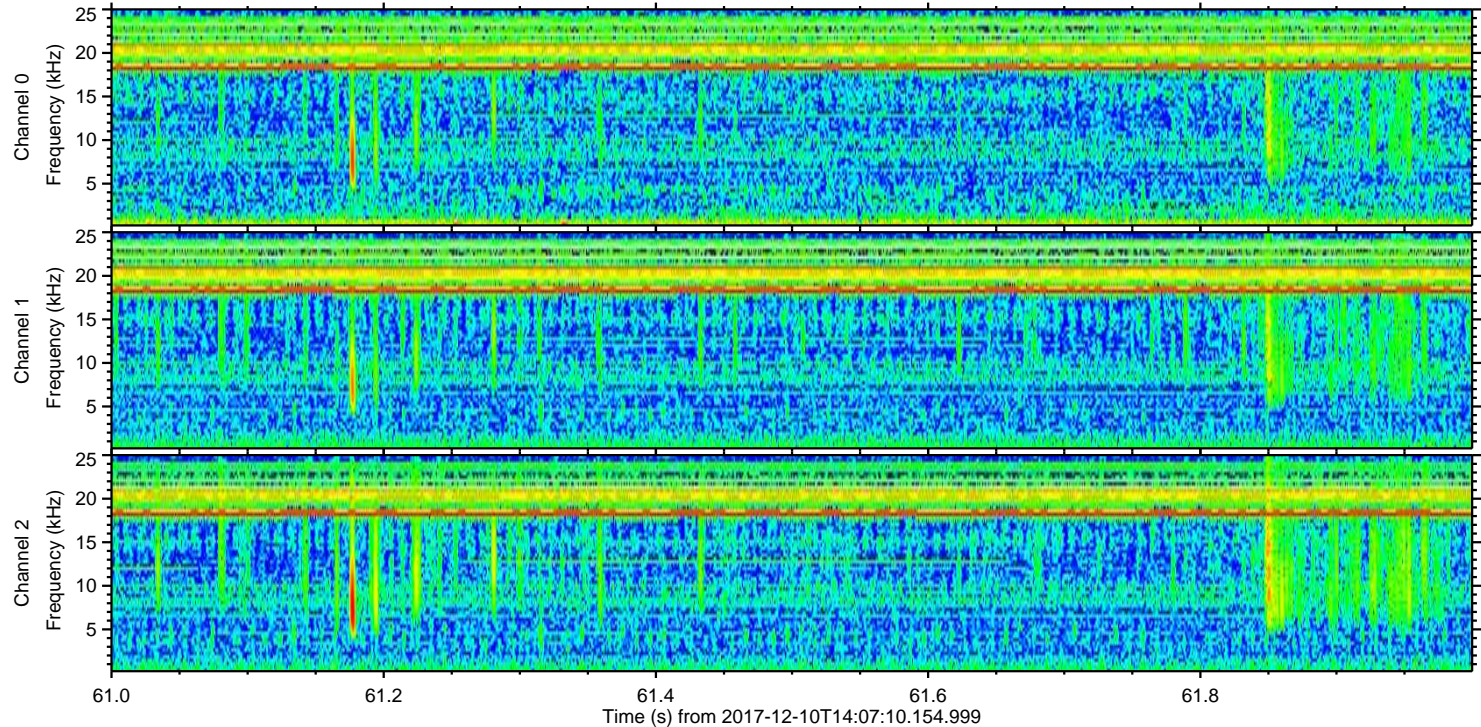
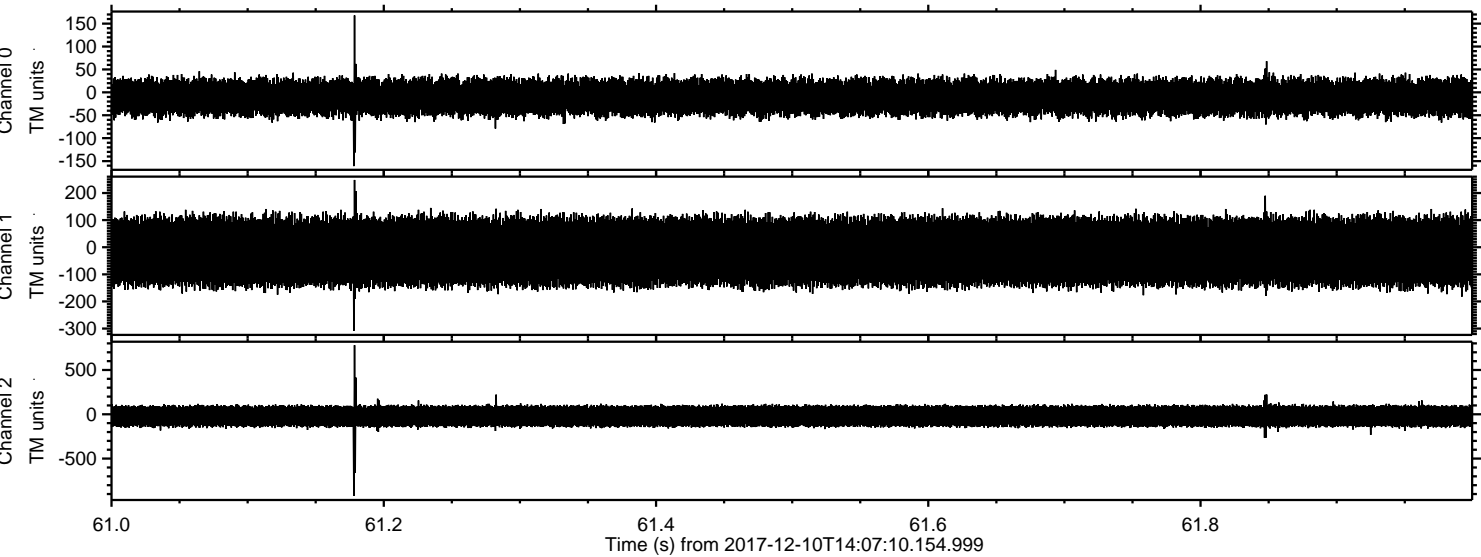

Processed Sun Dec 10 15:15:36 2017 by ELM ver.2012-10-06 from 001__elm20171210_140709__dat00.bin

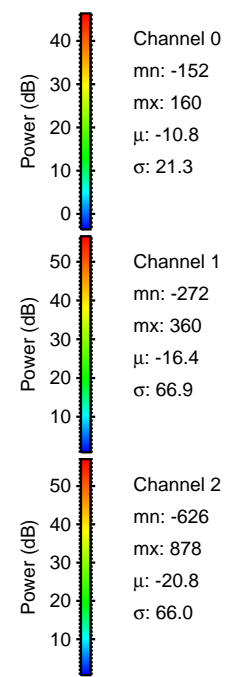
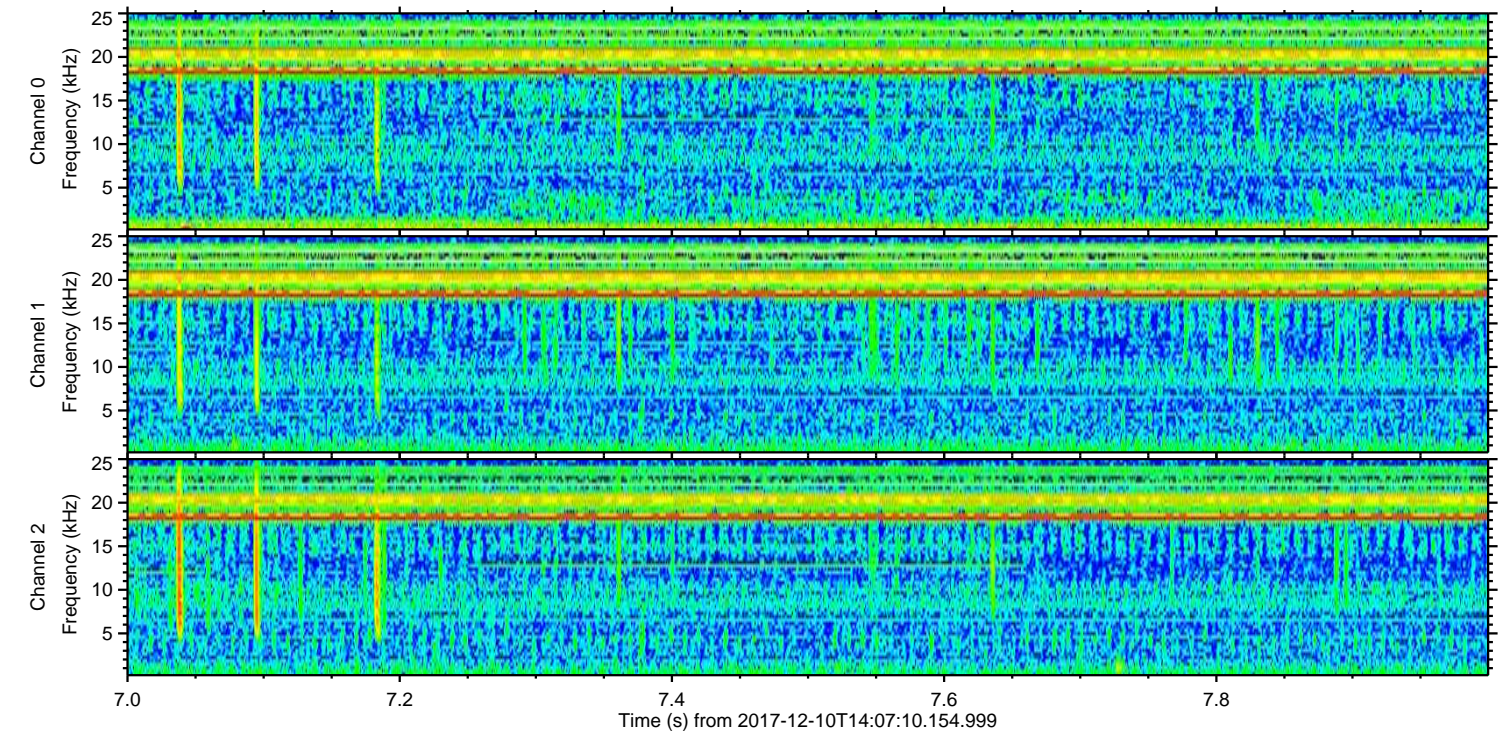
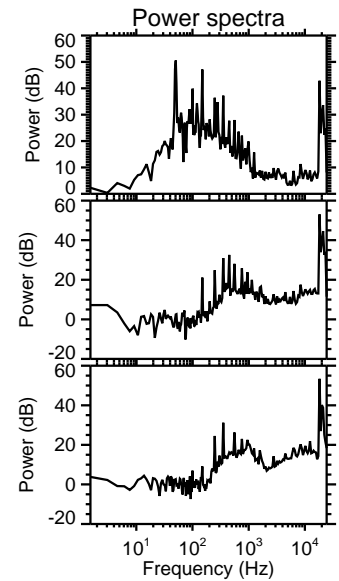
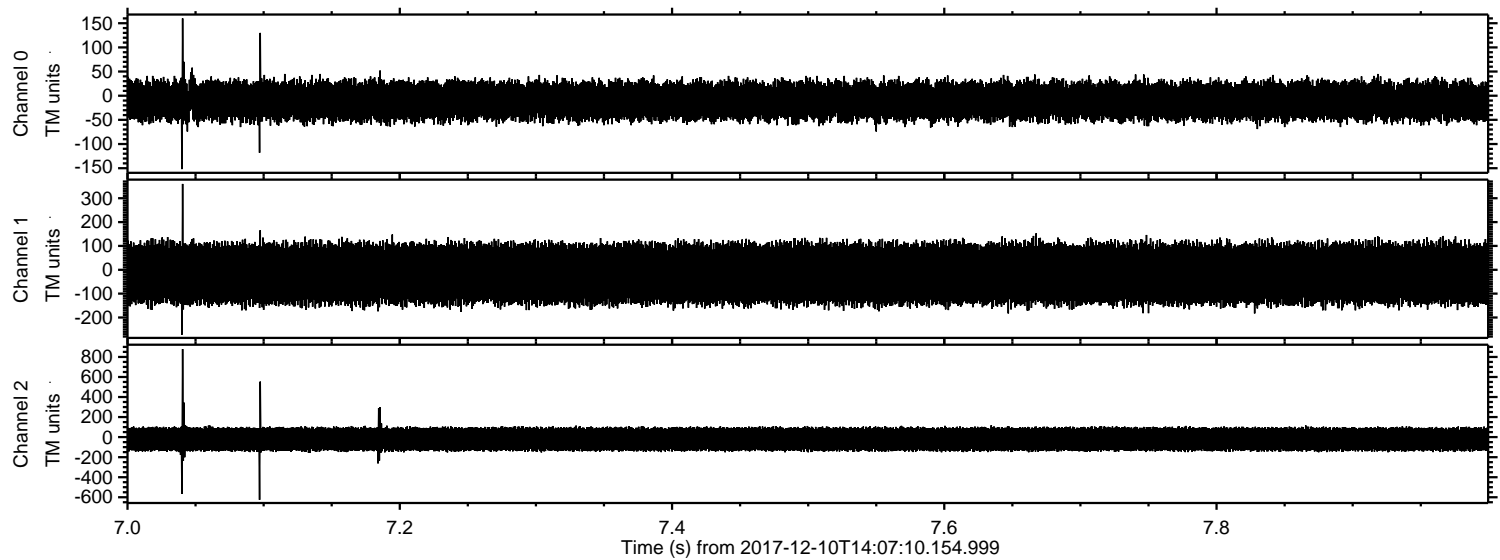

Processed Sun Dec 10 15:15:36 2017 by ELM ver.2012-10-06 from 001__elm20171210_140709__dat00.bin

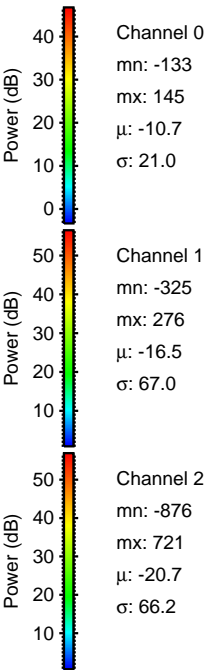
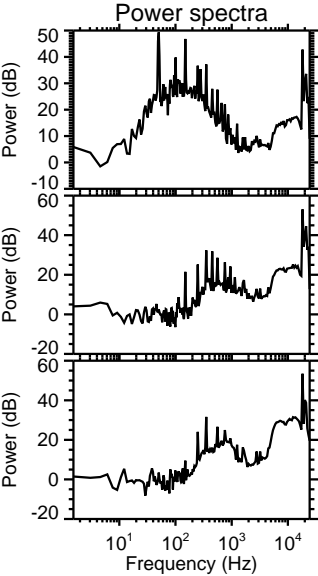
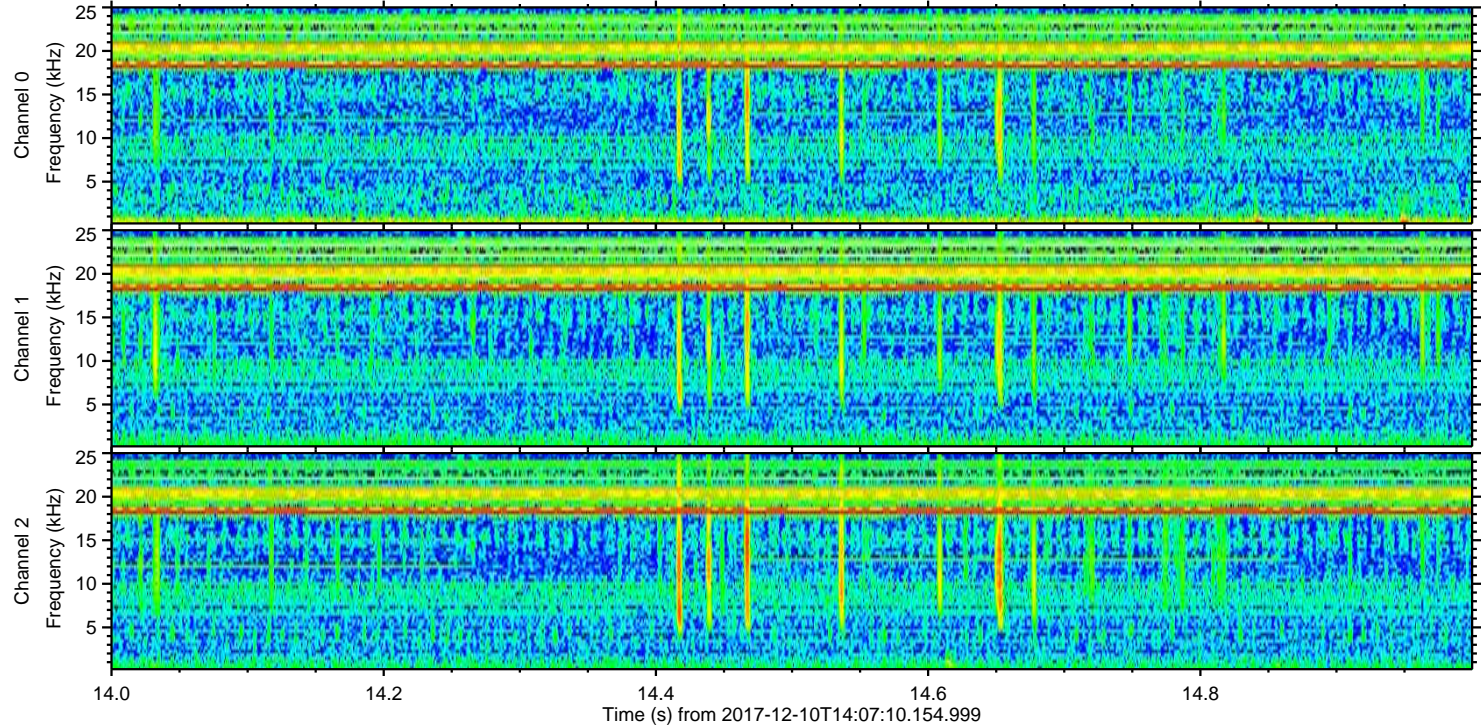
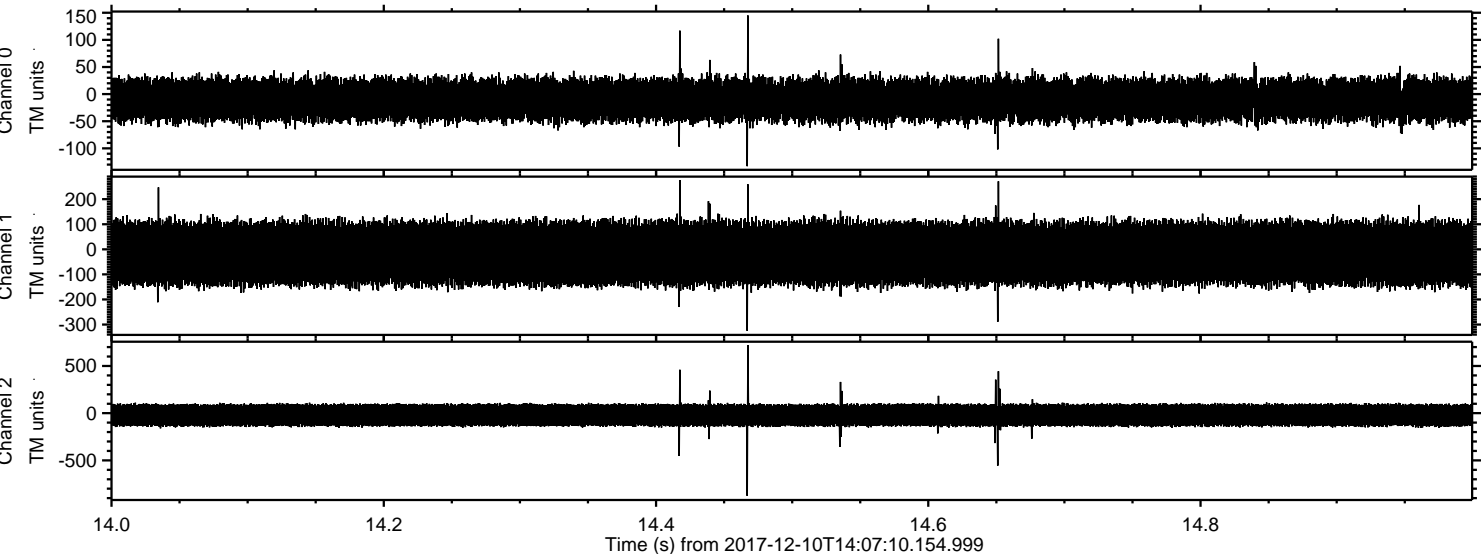

Processed Sun Dec 10 15:15:37 2017 by ELM ver.2012-10-06 from 001__elm20171210_140709__dat00.bin

