

ELMAVAN 3D WAVEFORMS (Measured data sampled at 50 kHz) 50999 packets of 144 samples from 2017-12-10T13:12:07.654.999.

Processed Sun Dec 10 14:20:35 2017 by ELM ver.2012-10-06 from 001__elm20171210_131206__dat00.bin

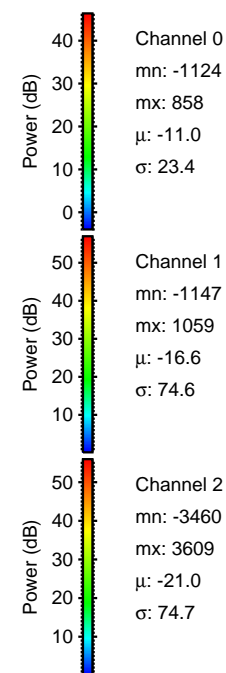

Processed Sun Dec 10 14:20:43 2017 by ELM ver.2012-10-06 from 001__elm20171210_131206__dat00.bin

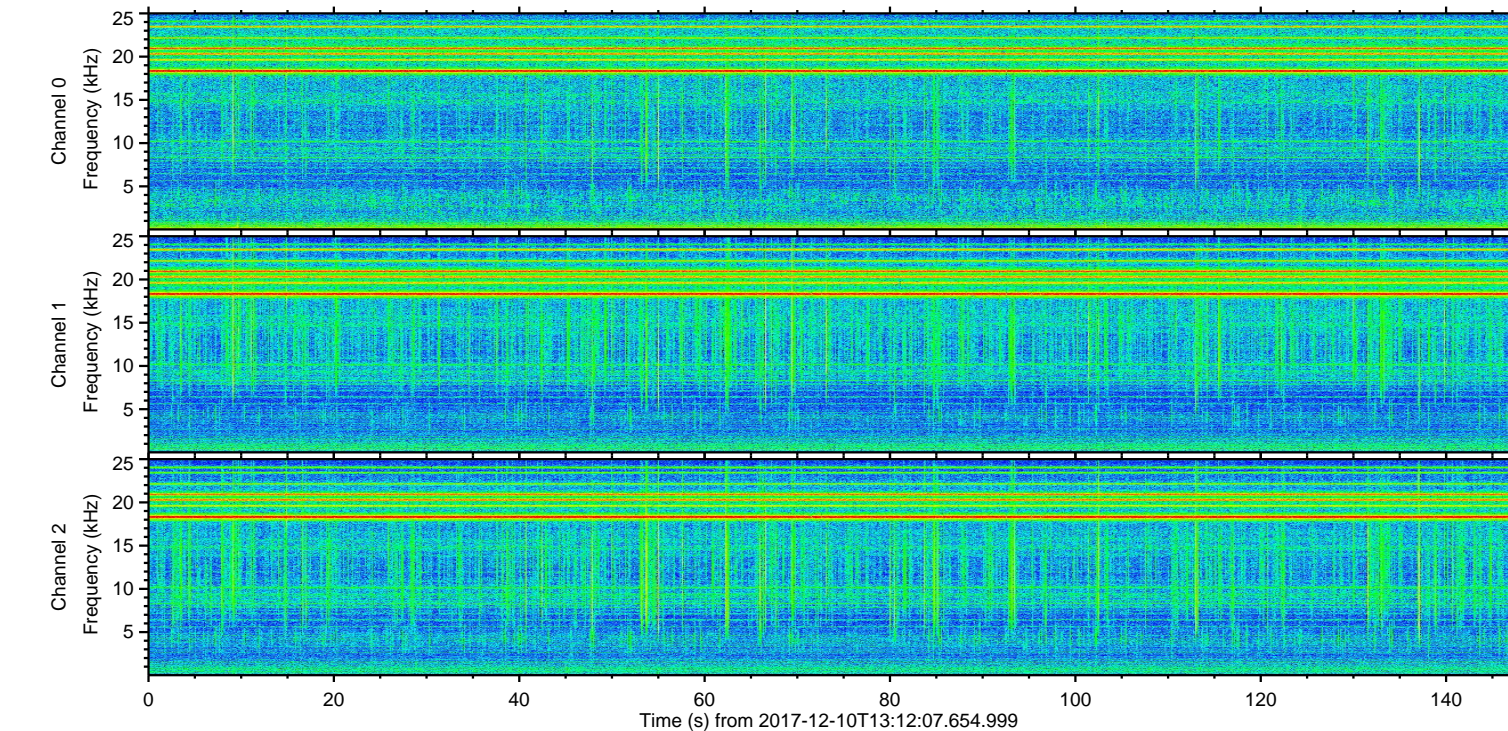
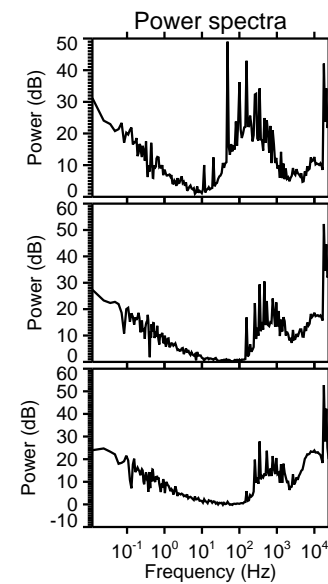
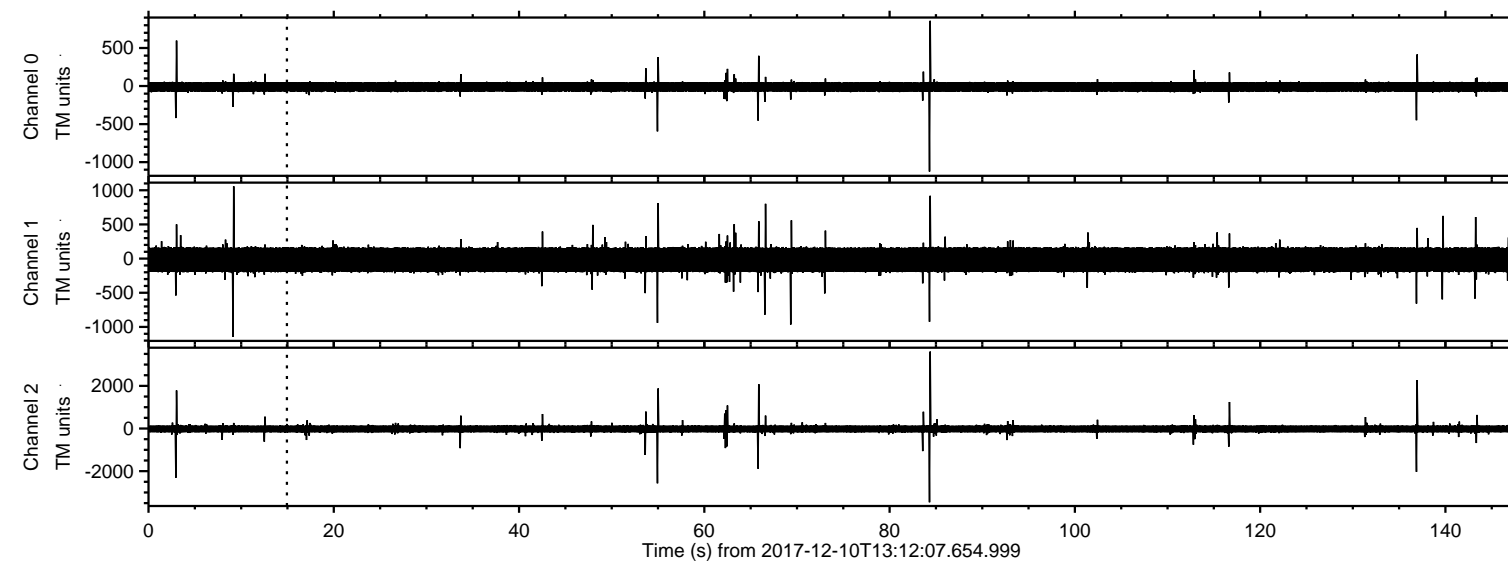
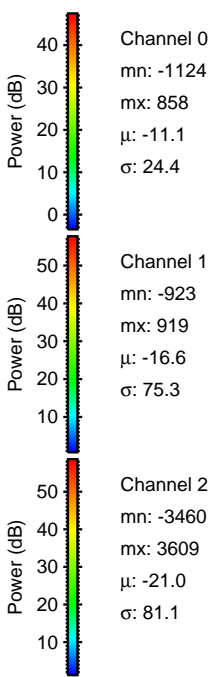
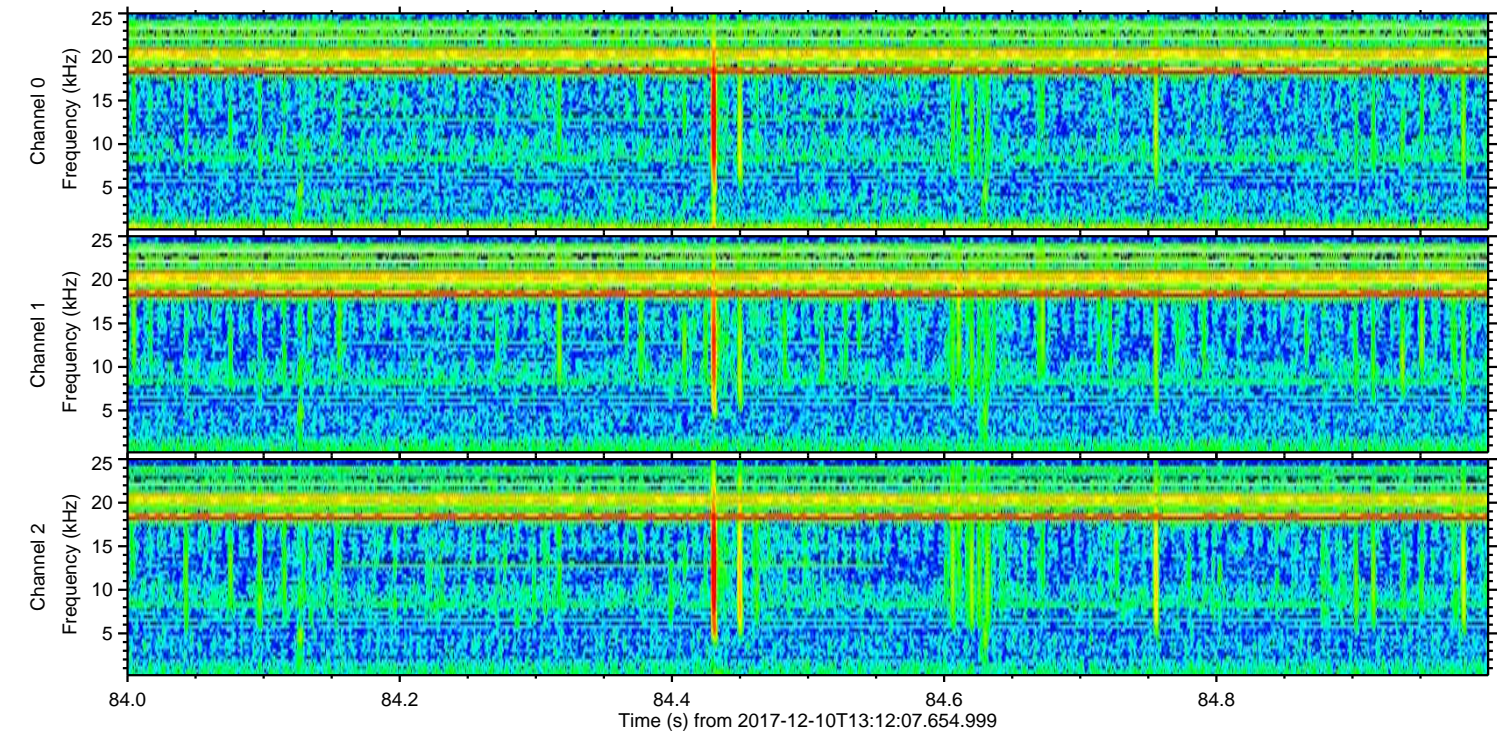
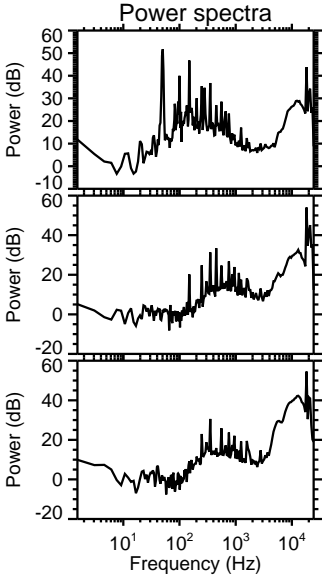
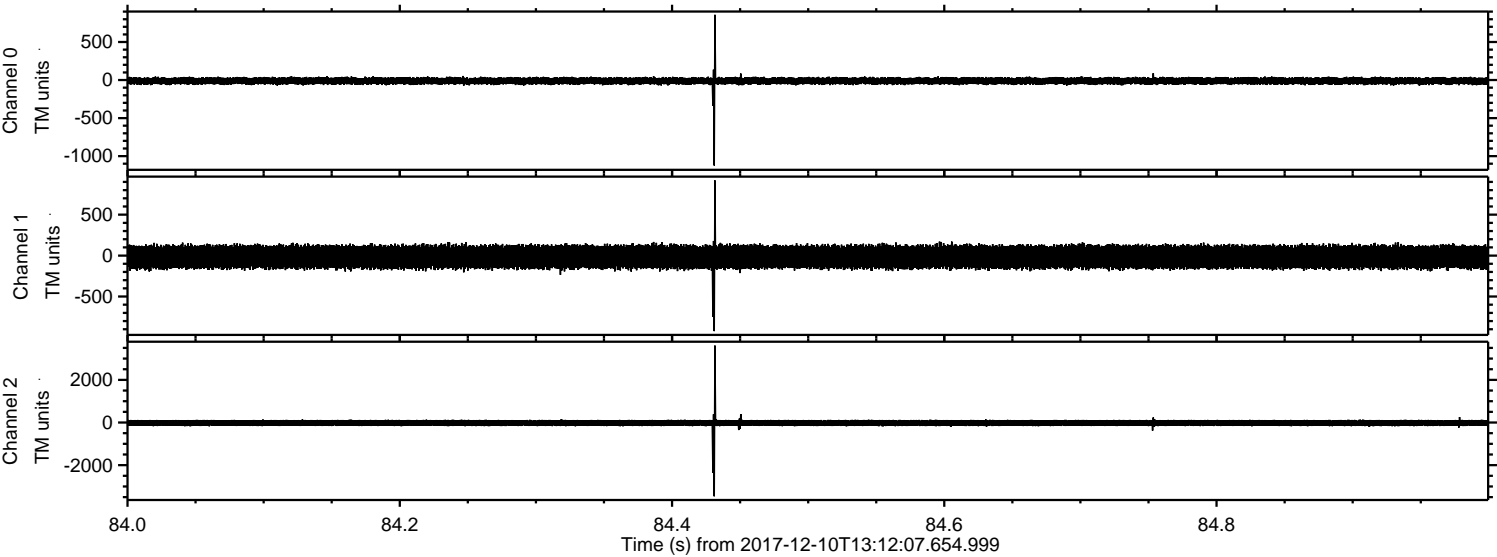

Channel 0
mn: -1124
mx: 858
μ: -11.1
σ: 24.4

Channel 1
mn: -923
mx: 919
μ: -16.6
σ: 75.3

Channel 2
mn: -3460
mx: 3609
μ: -21.0
σ: 81.1

Processed Sun Dec 10 14:20:44 2017 by ELM ver.2012-10-06 from 001__elm20171210_131206__dat00.bin

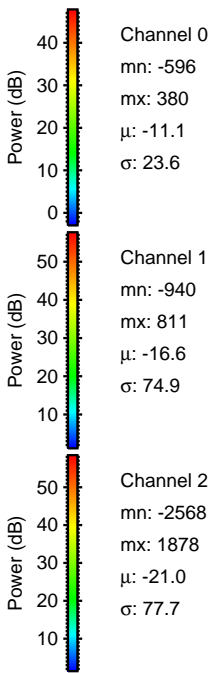
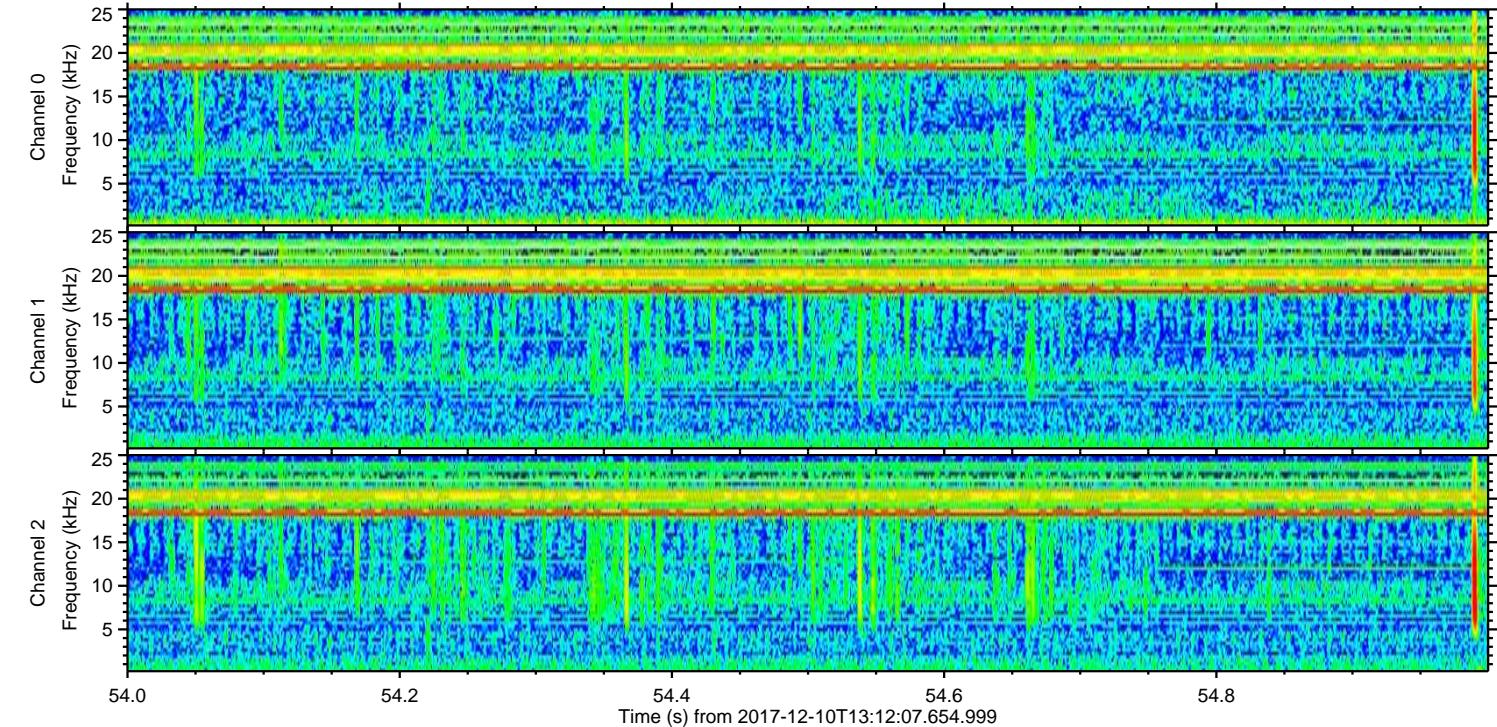
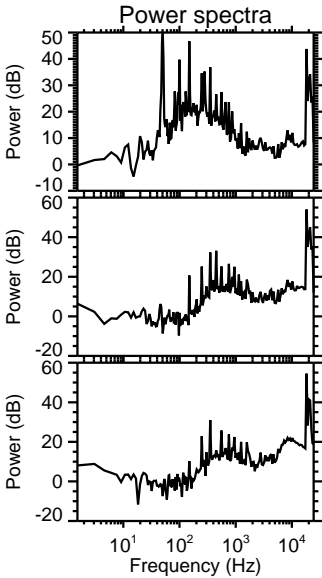
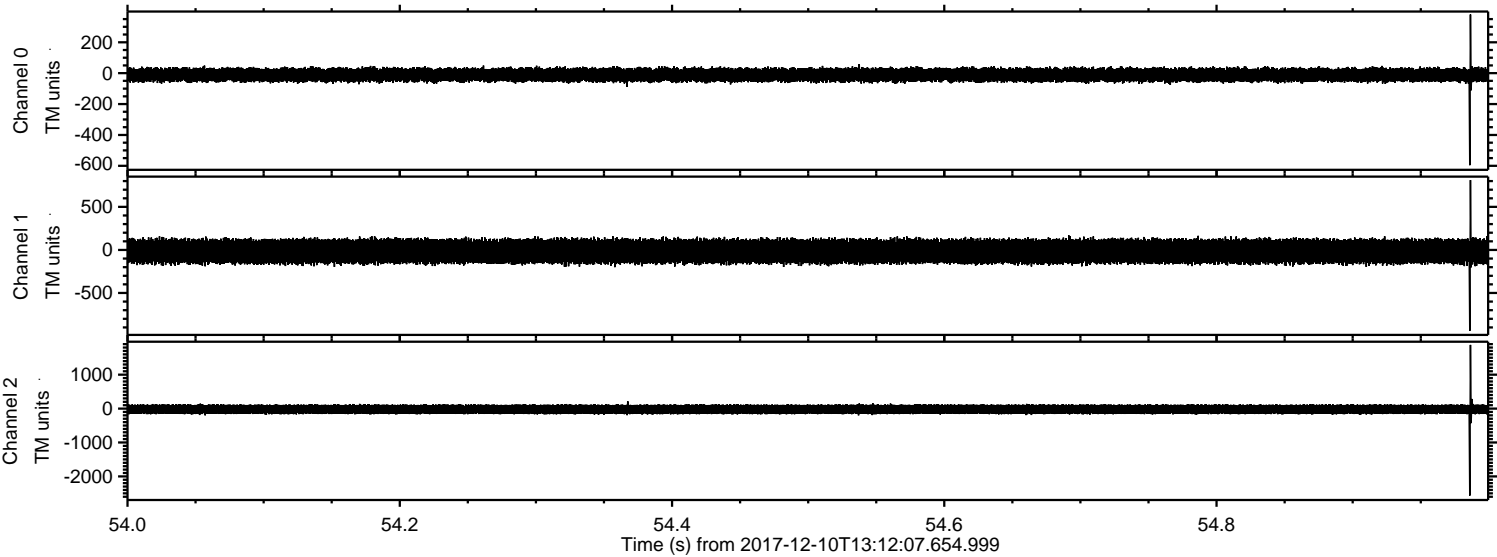

Channel 0
mn: -596
mx: 380
 μ : -11.1
 σ : 23.6

Channel 1
mn: -940
mx: 811
 μ : -16.6
 σ : 74.9

Channel 2
mn: -2568
mx: 1878
 μ : -21.0
 σ : 77.7

Processed Sun Dec 10 14:20:45 2017 by ELM ver.2012-10-06 from 001__elm20171210_131206__dat00.bin

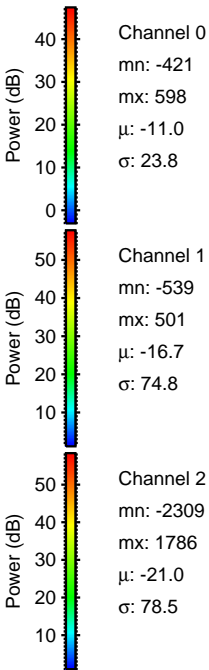
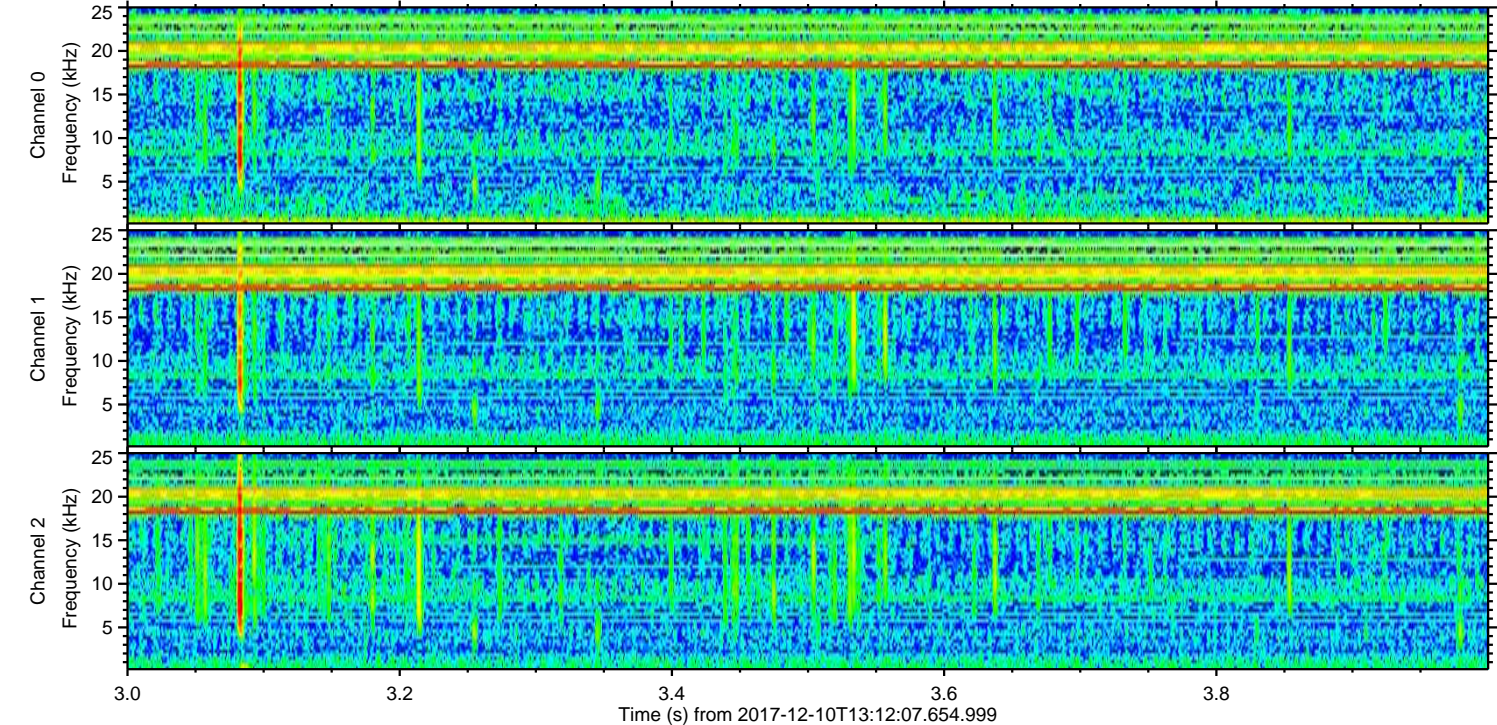
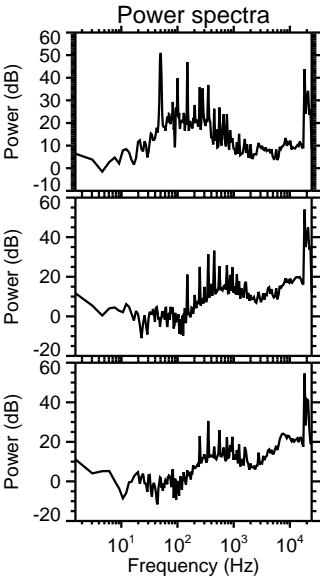
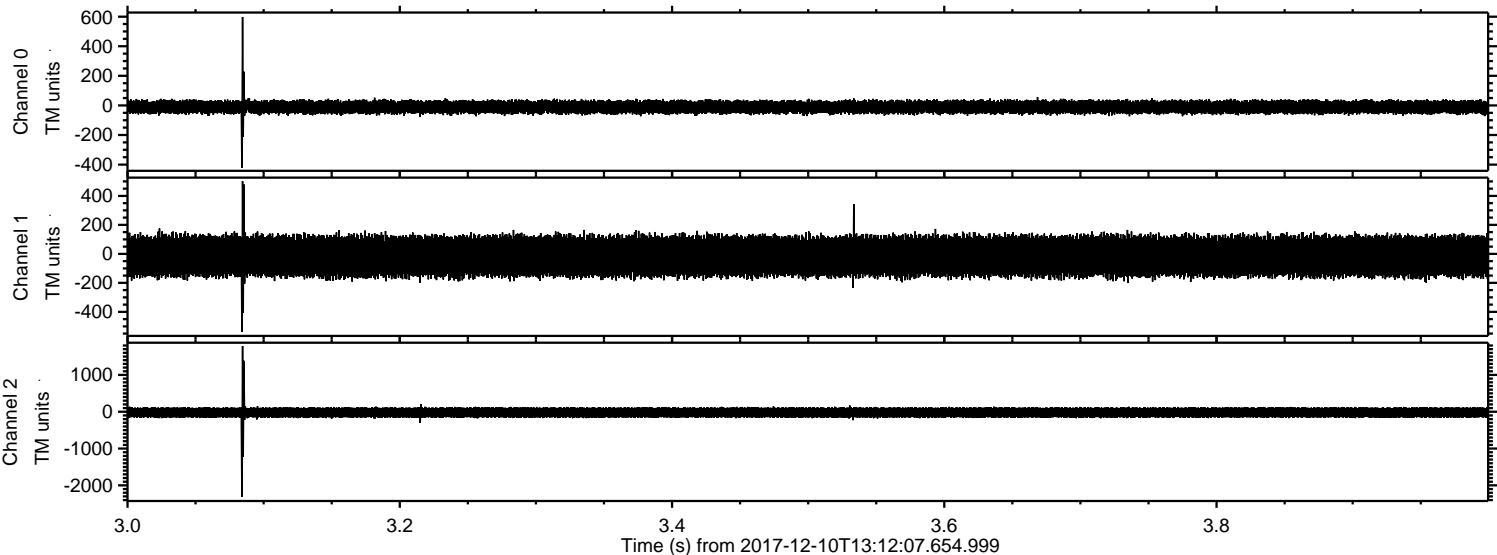

ELMAVAN 3D WAVEFORMS (Measured data sampled at 50 kHz) 50999 packets of 144 samples from 2017-12-10T13:12:07.654.999. Part 137/147

Processed Sun Dec 10 14:20:46 2017 by ELM ver.2012-10-06 from 001__elm20171210_131206__dat00.bin

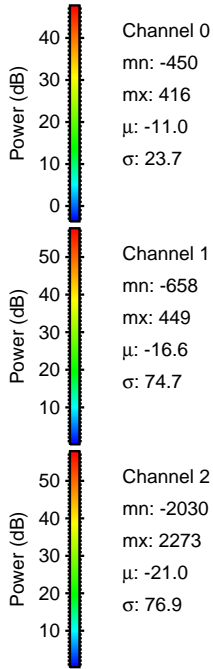
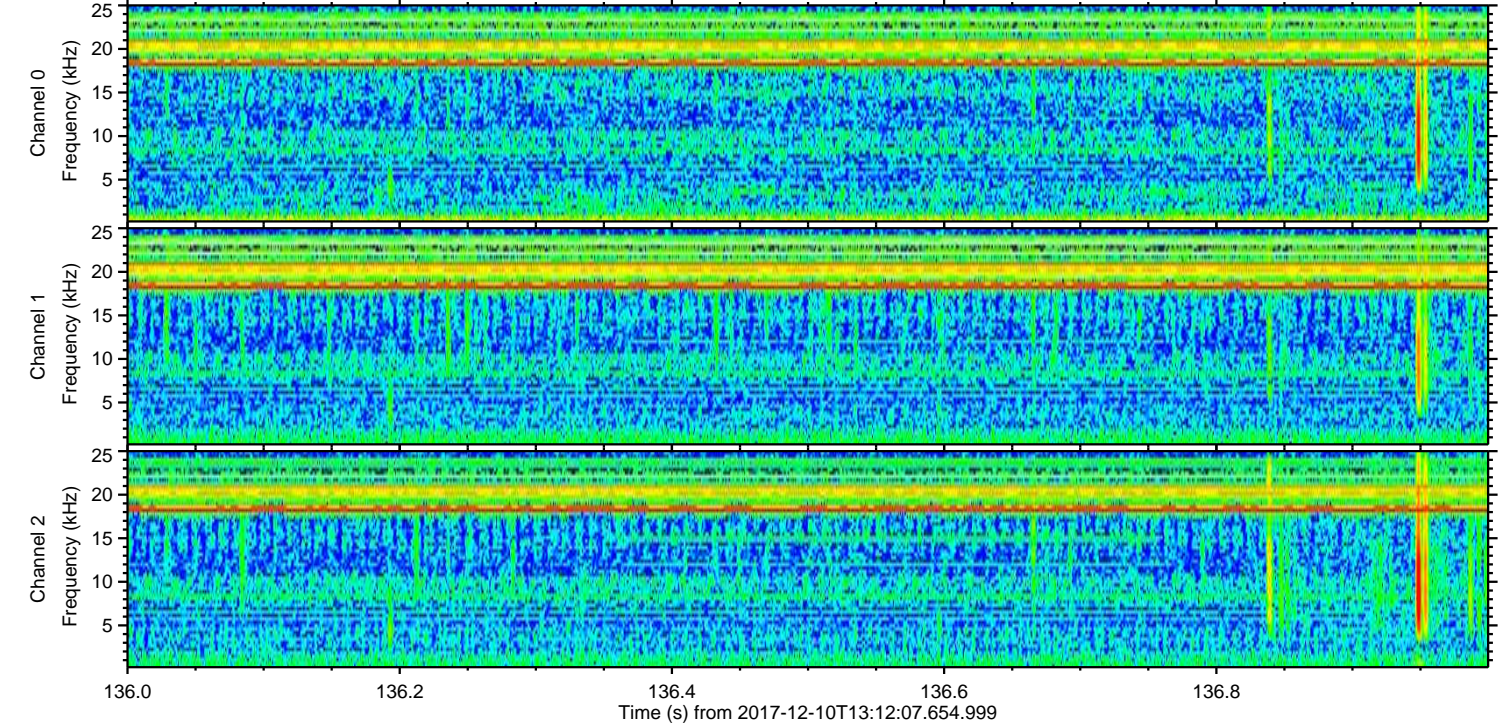
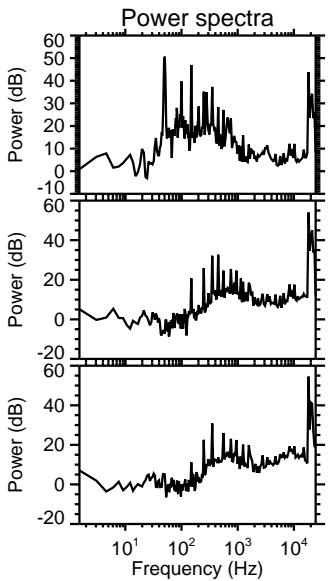
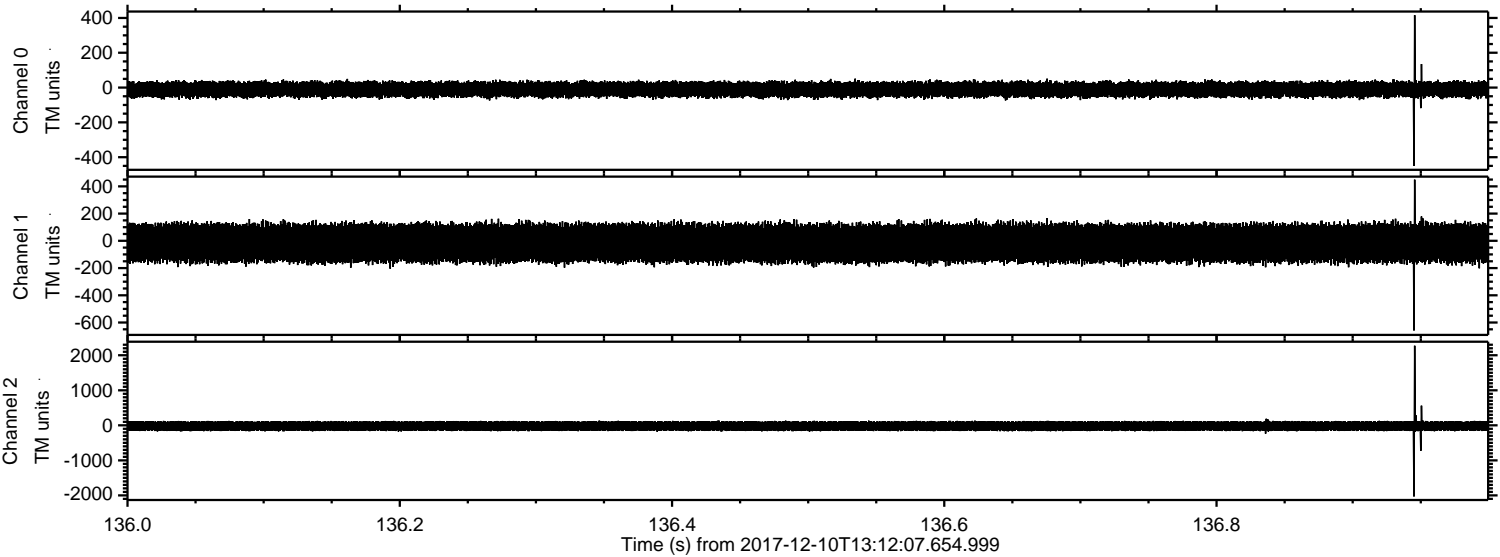

Processed Sun Dec 10 14:20:47 2017 by ELM ver.2012-10-06 from 001__elm20171210_131206__dat00.bin

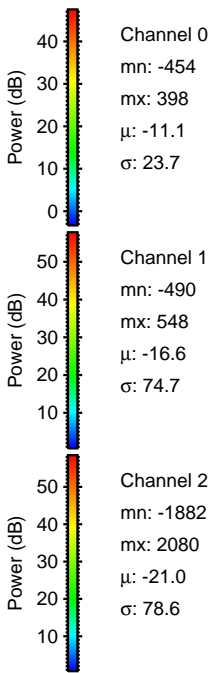
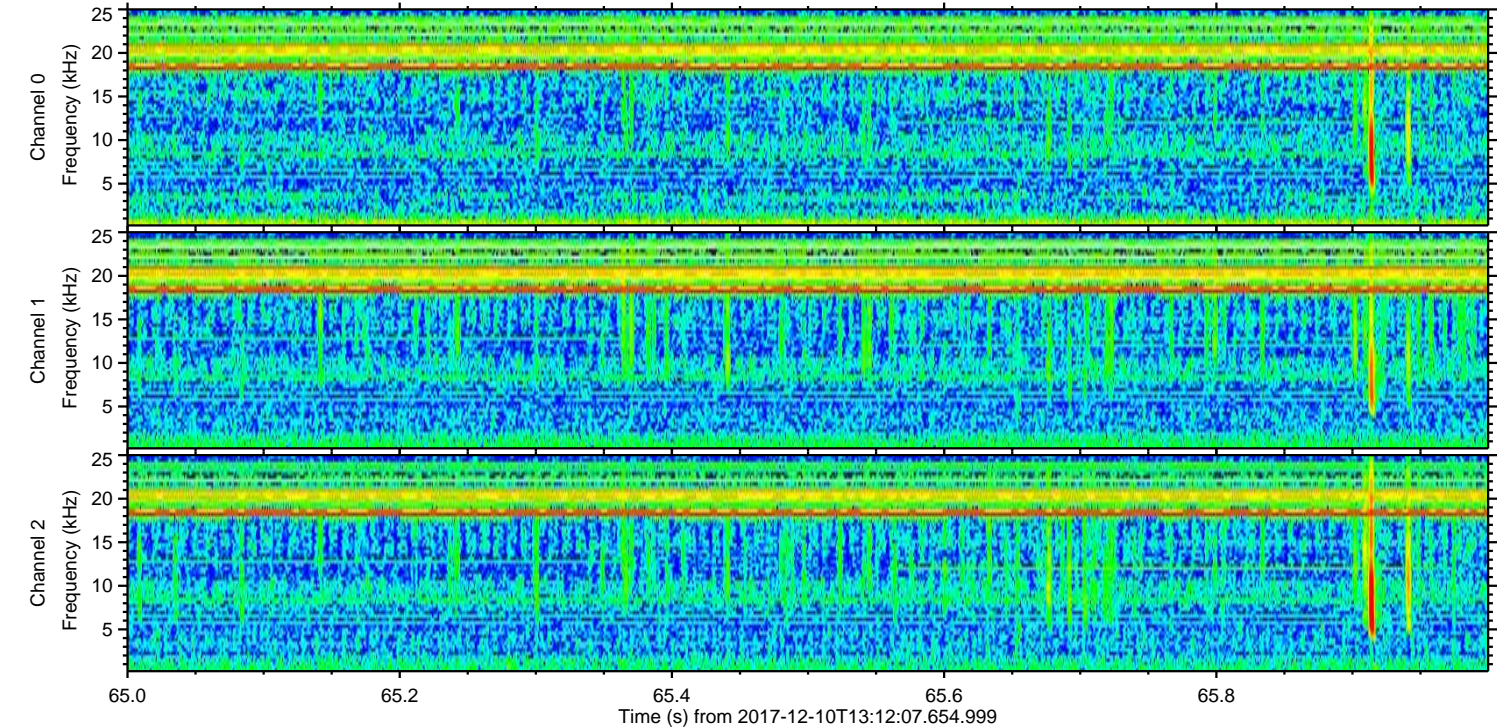
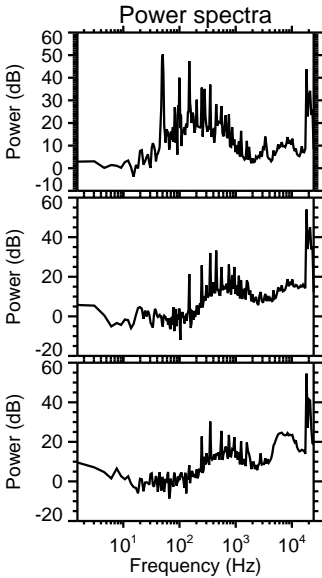
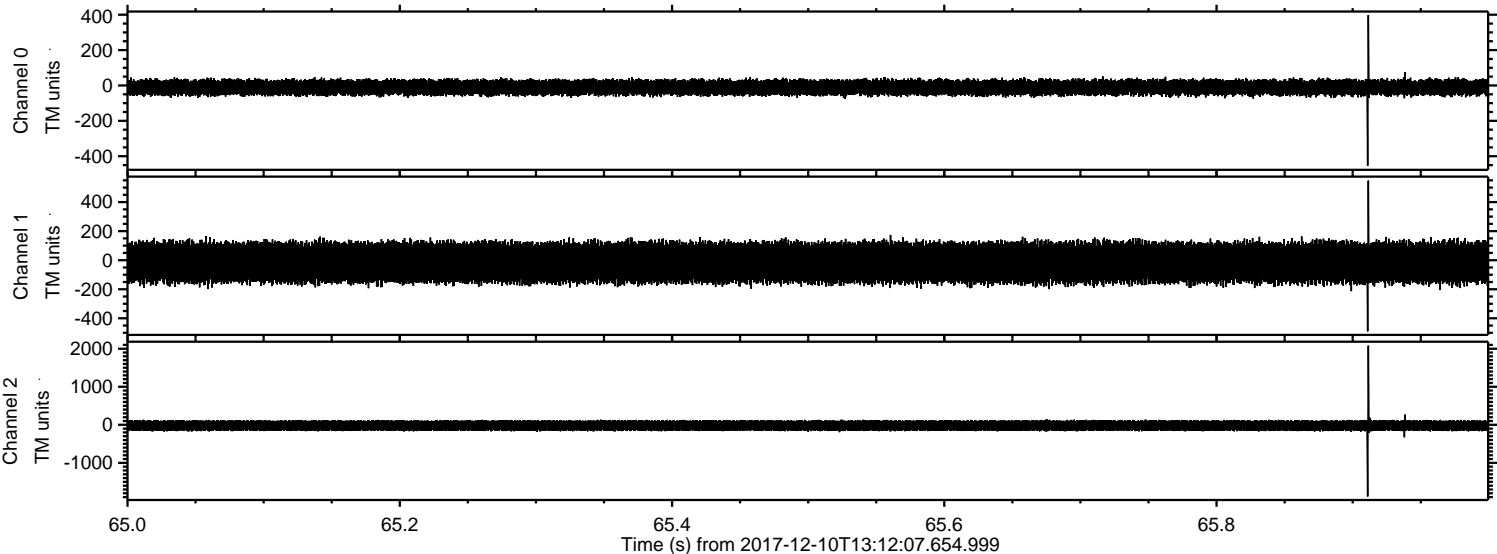

ELMAVAN 3D WAVEFORMS (Measured data sampled at 50 kHz) 50999 packets of 144 samples from 2017-12-10T13:12:07.654.999. Part 117/147

Processed Sun Dec 10 14:20:47 2017 by ELM ver.2012-10-06 from 001__elm20171210_131206__dat00.bin

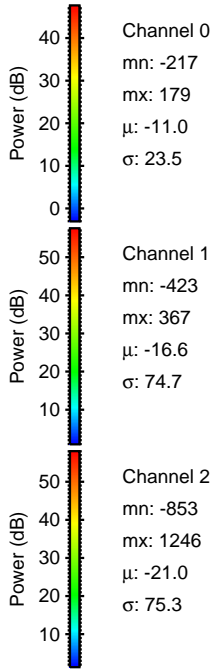
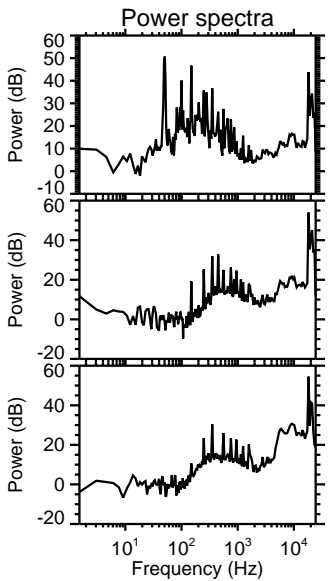
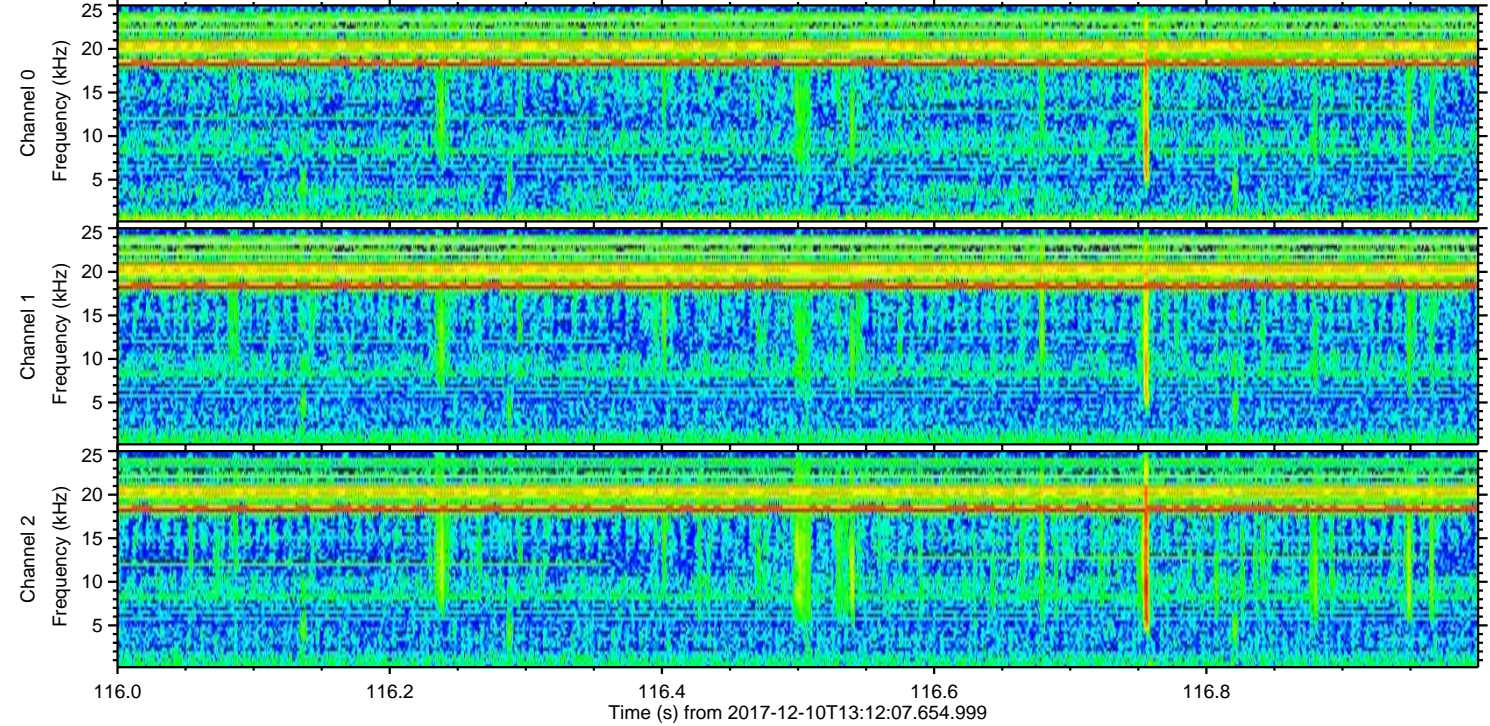
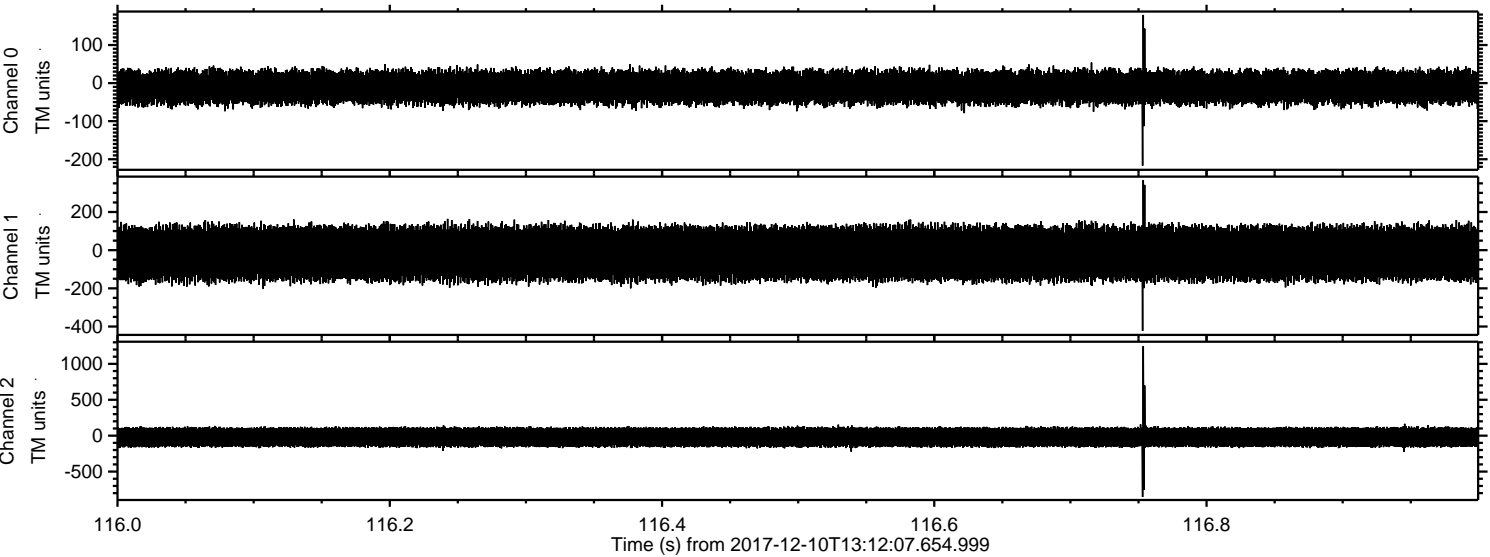

Channel 0
mn: -217
mx: 179
 μ : -11.0
 σ : 23.5

Channel 1
mn: -423
mx: 367
 μ : -16.6
 σ : 74.7

Channel 2
mn: -853
mx: 1246
 μ : -21.0
 σ : 75.3

Processed Sun Dec 10 14:20:48 2017 by ELM ver.2012-10-06 from 001__elm20171210_131206__dat00.bin

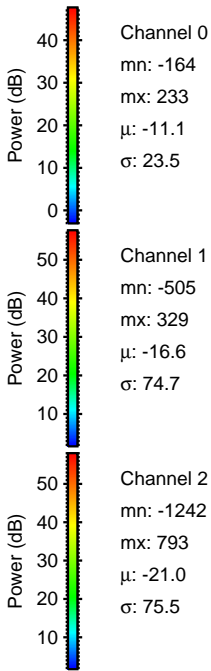
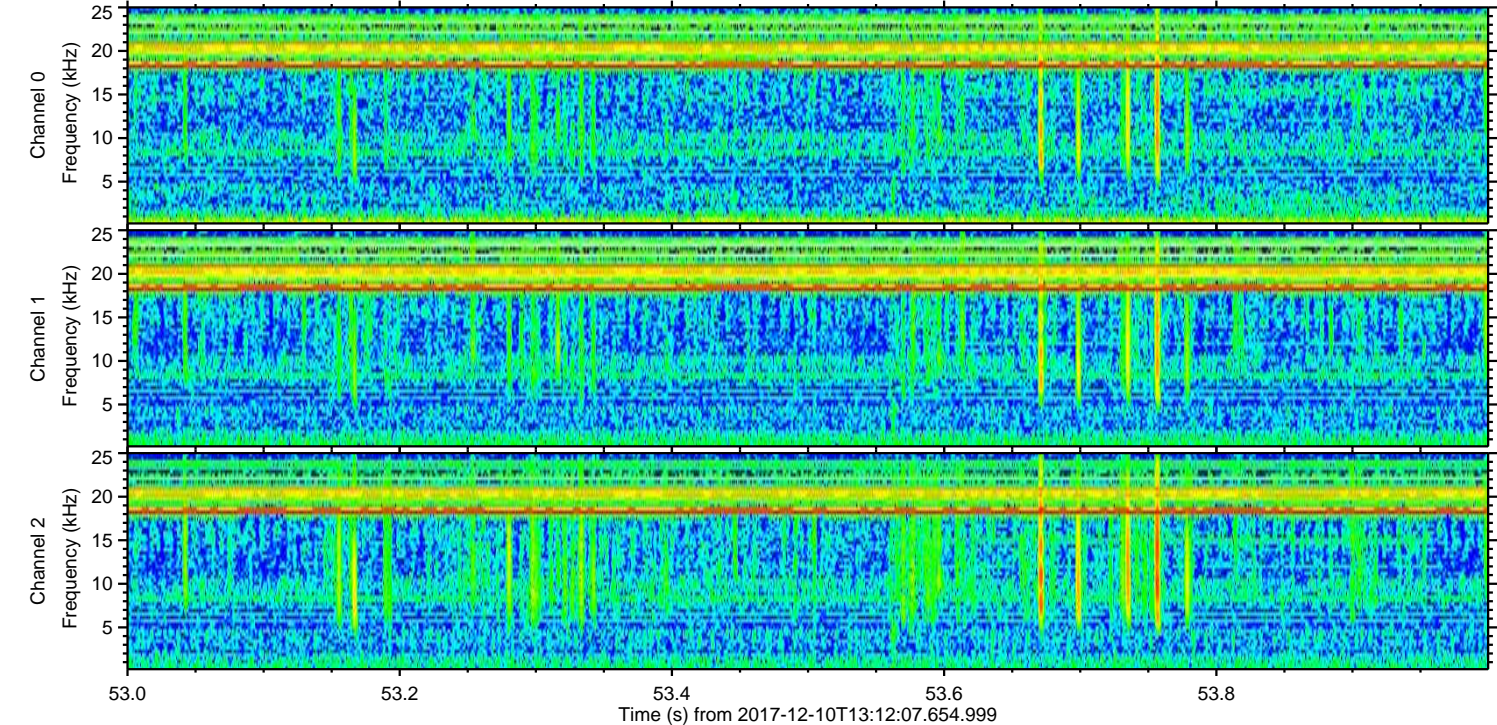
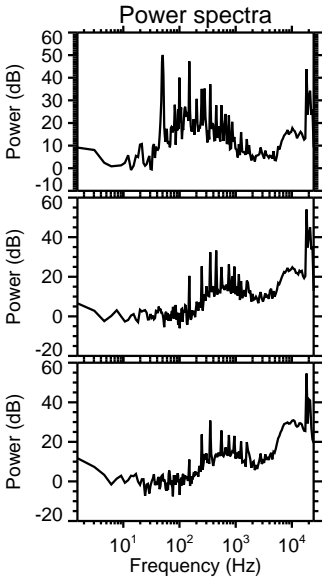
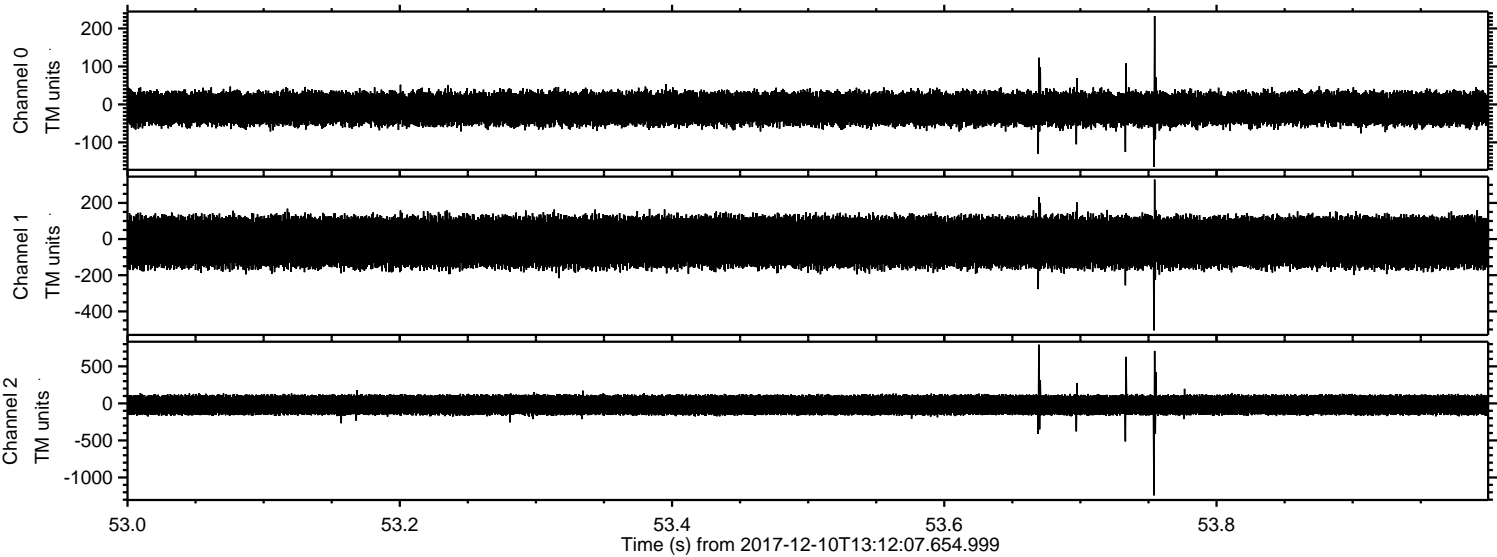

Processed Sun Dec 10 14:20:49 2017 by ELM ver.2012-10-06 from 001__elm20171210_131206__dat00.bin

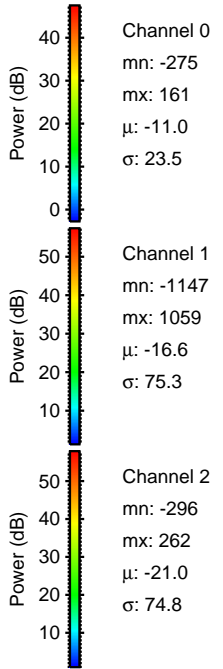
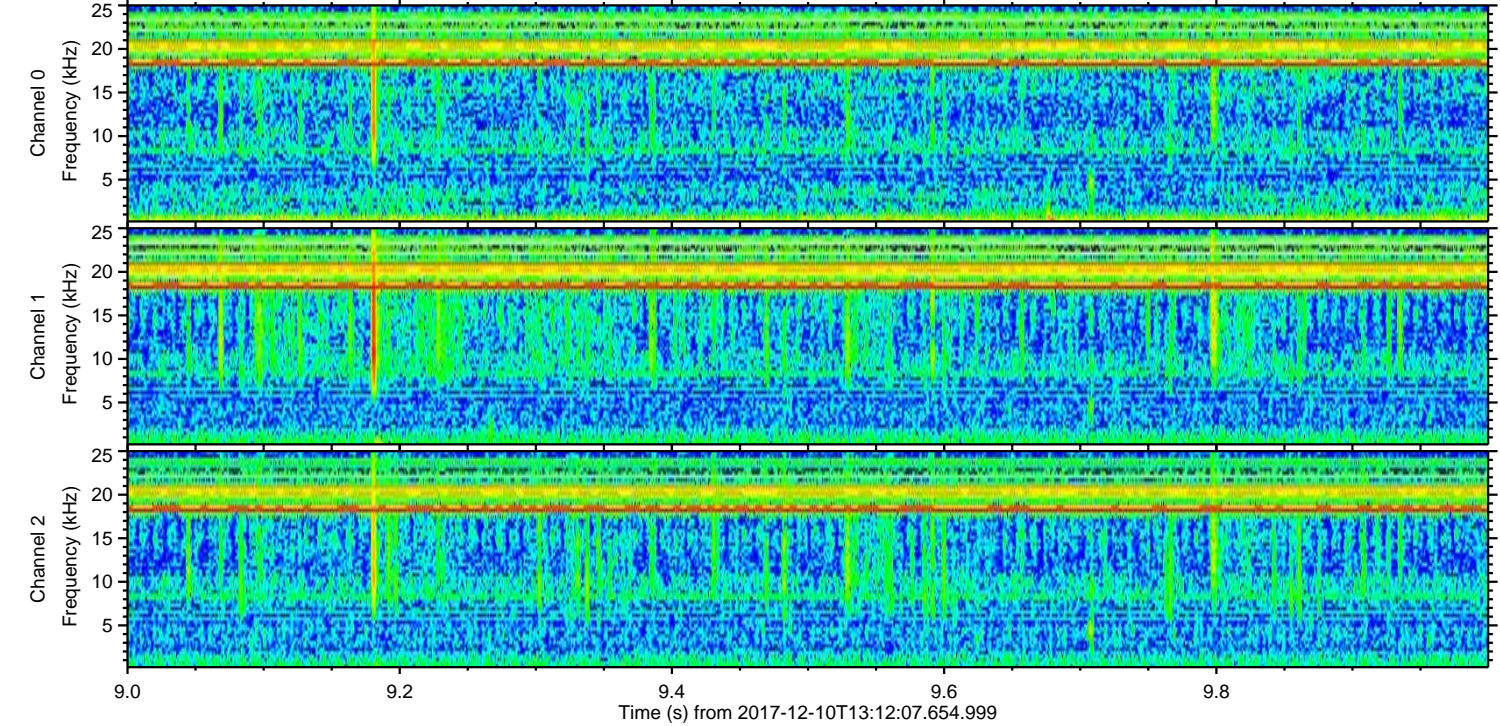
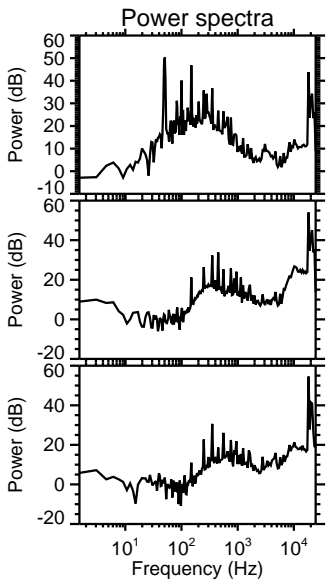
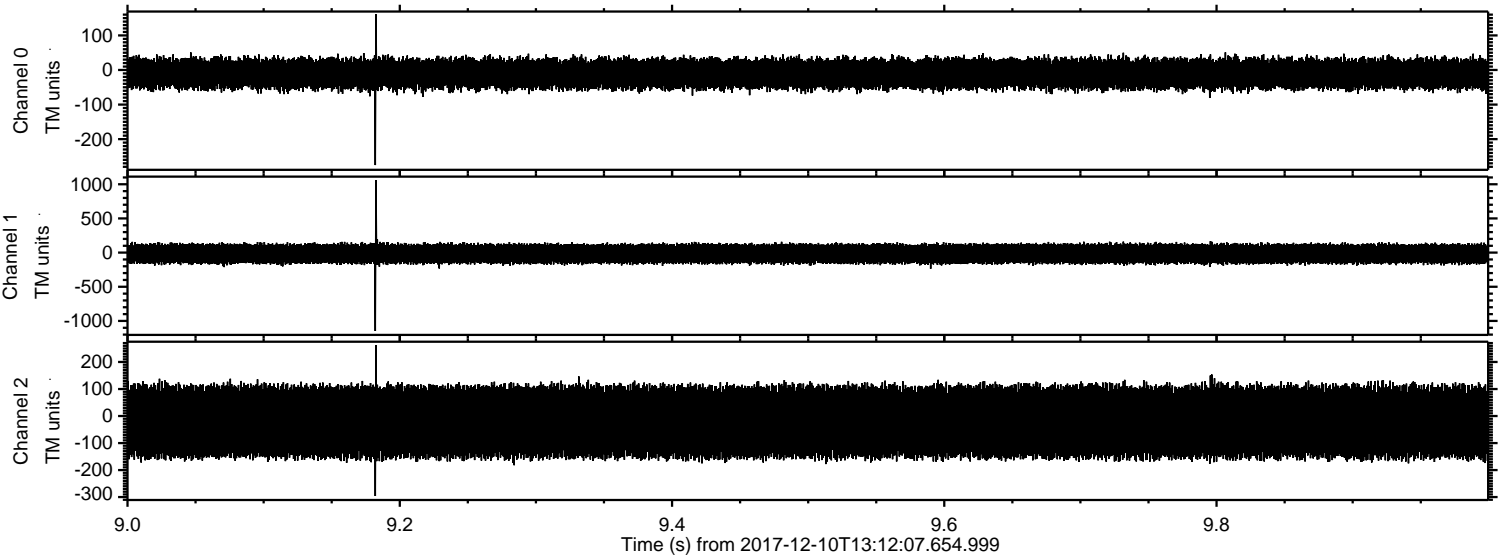

Processed Sun Dec 10 14:20:50 2017 by ELM ver.2012-10-06 from 001__elm20171210_131206__dat00.bin

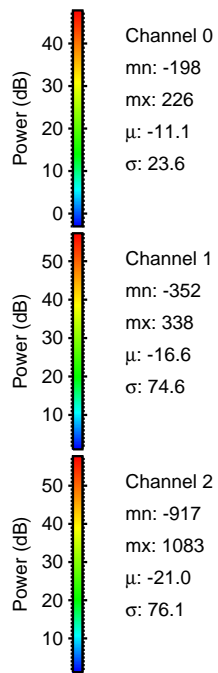
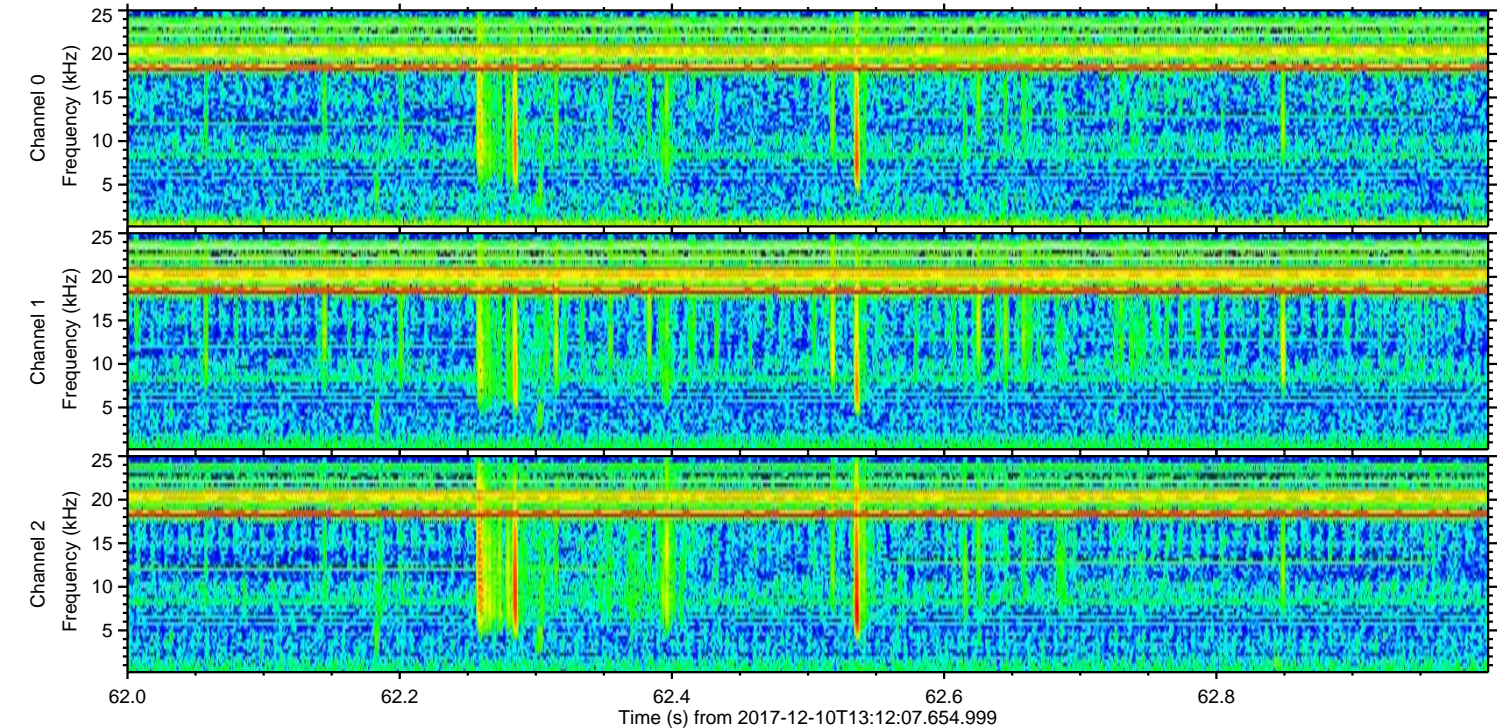
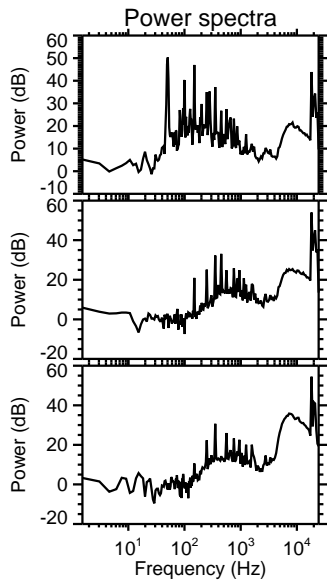
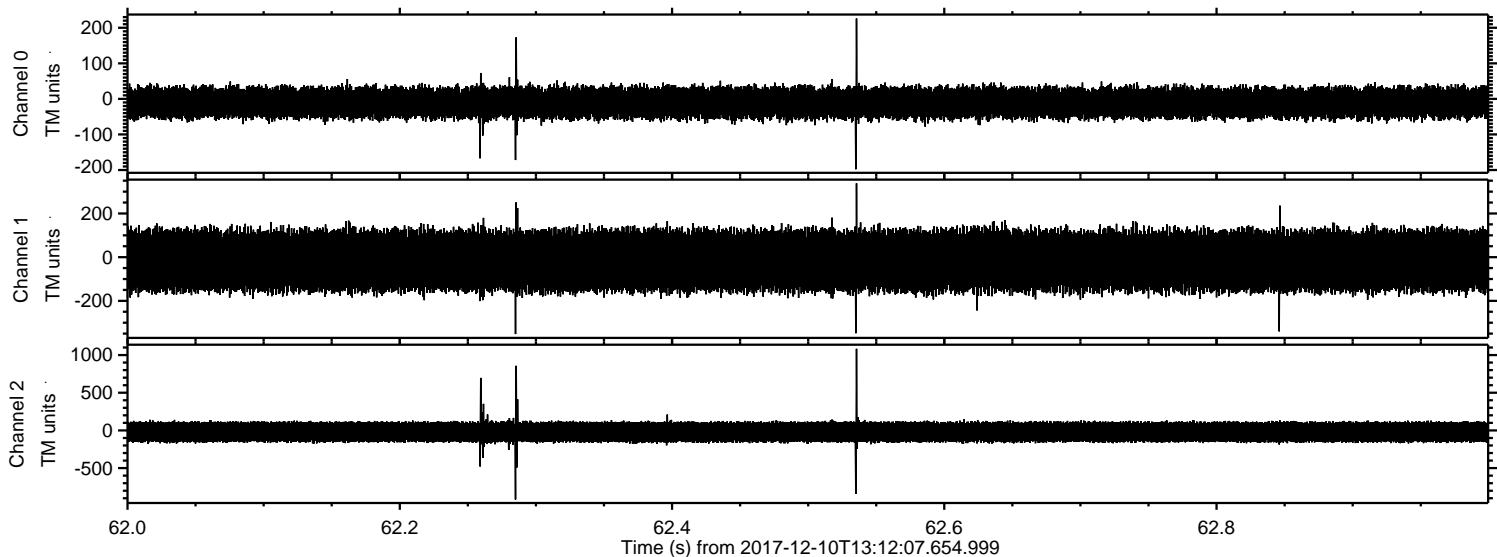

Processed Sun Dec 10 14:20:51 2017 by ELM ver.2012-10-06 from 001__elm20171210_131206__dat00.bin

