

ELMAVAN 3D WAVEFORMS (Measured data sampled at 50 kHz) 51000 packets of 144 samples from 2017-12-10T12:47:06.523.000.

Processed Sun Dec 10 13:55:13 2017 by ELM ver.2012-10-06 from 001__elm20171210_124705__dat00.bin

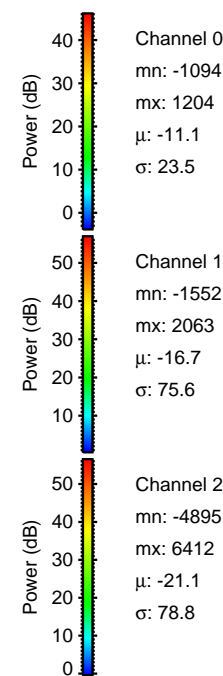

Processed Sun Dec 10 13:55:21 2017 by ELM ver.2012-10-06 from 001__elm20171210_124705__dat00.bin

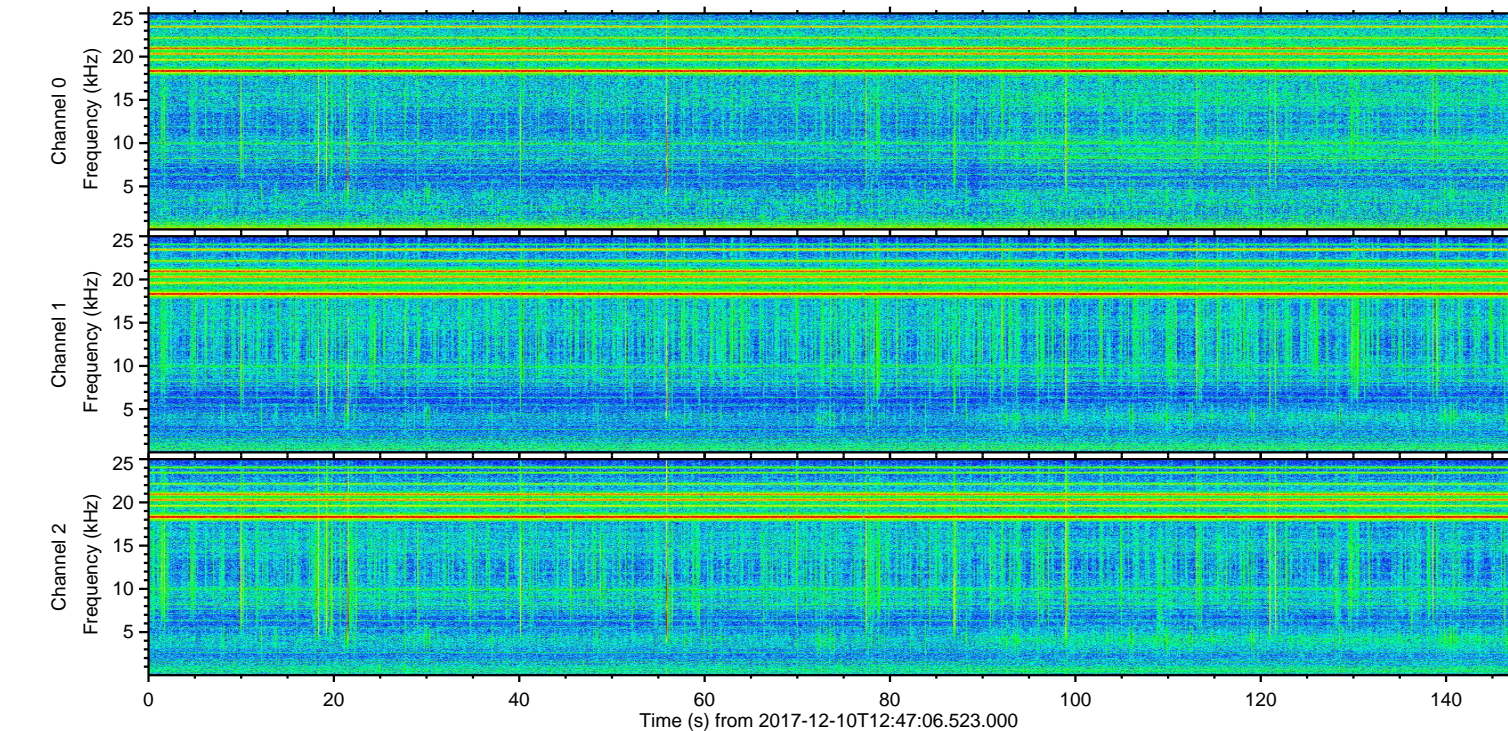
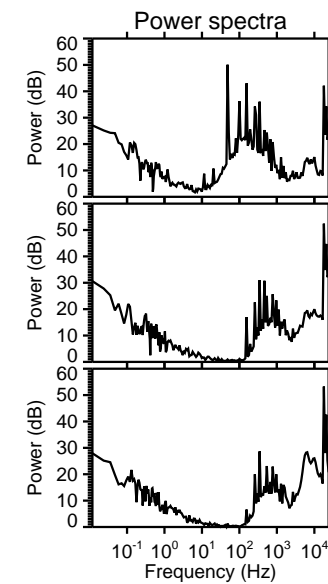
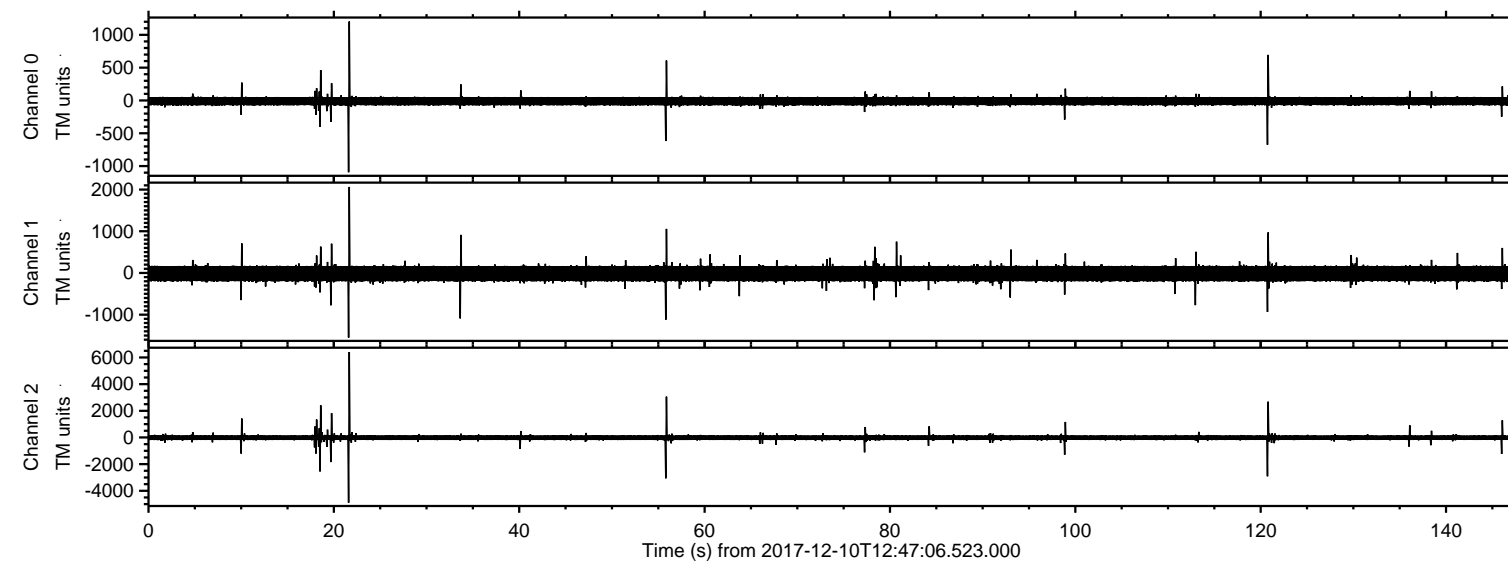
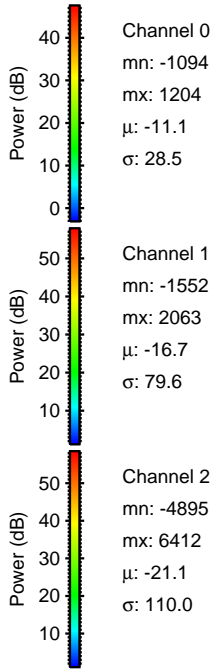
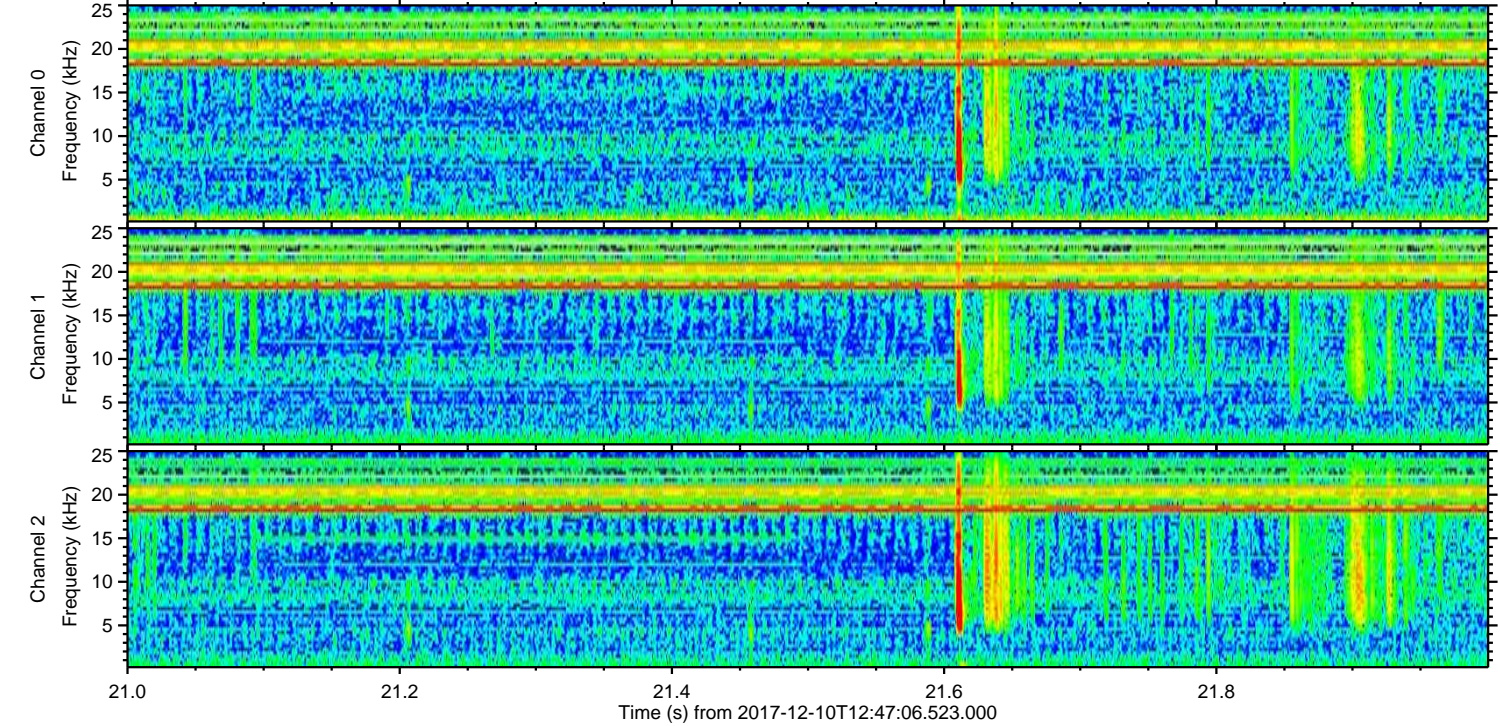
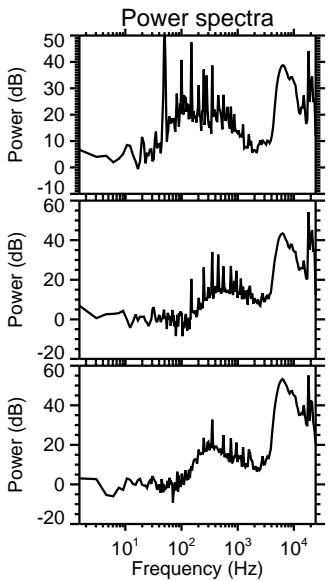
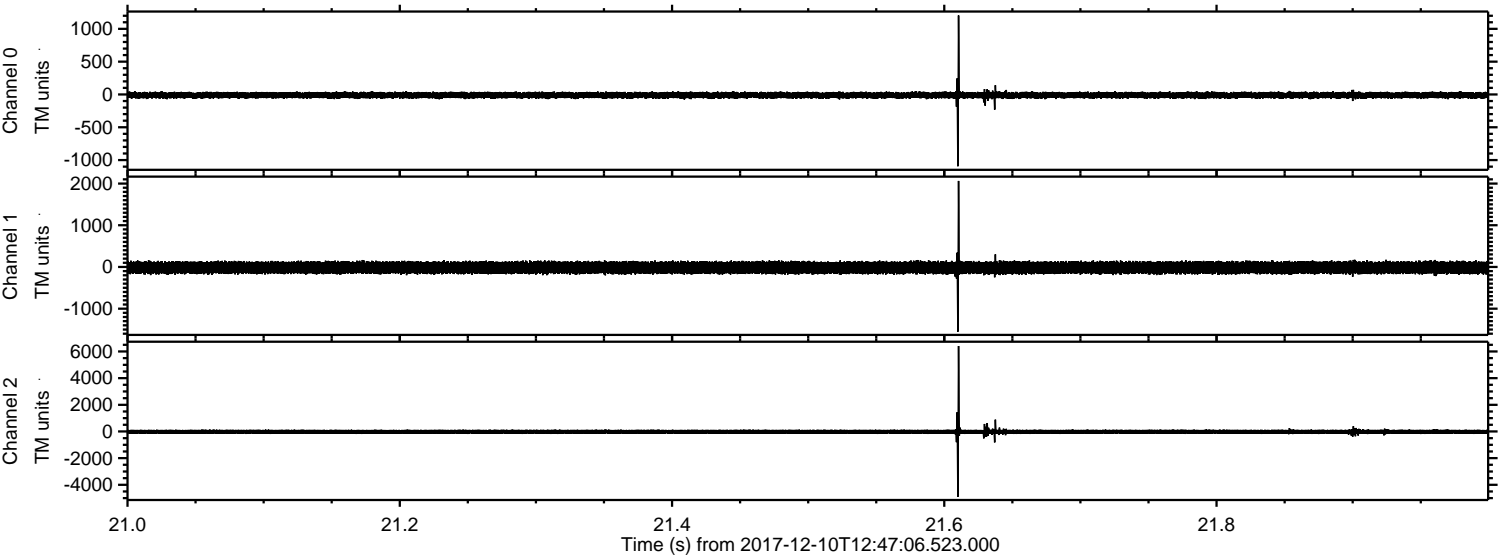

Channel 0
mn: -1094
mx: 1204
 μ : -11.1
 σ : 28.5

Channel 1
mn: -1552
mx: 2063
 μ : -16.7
 σ : 79.6

Channel 2
mn: -4895
mx: 6412
 μ : -21.1
 σ : 110.0

Processed Sun Dec 10 13:55:22 2017 by ELM ver.2012-10-06 from 001__elm20171210_124705__dat00.bin

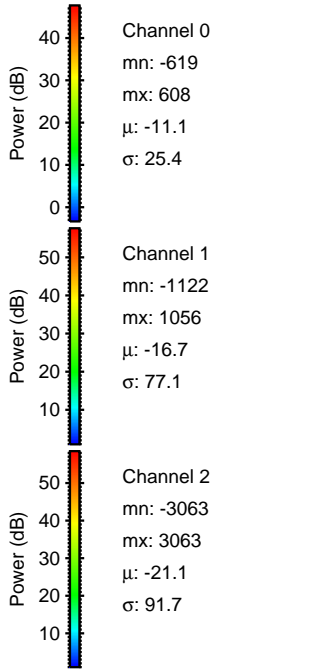
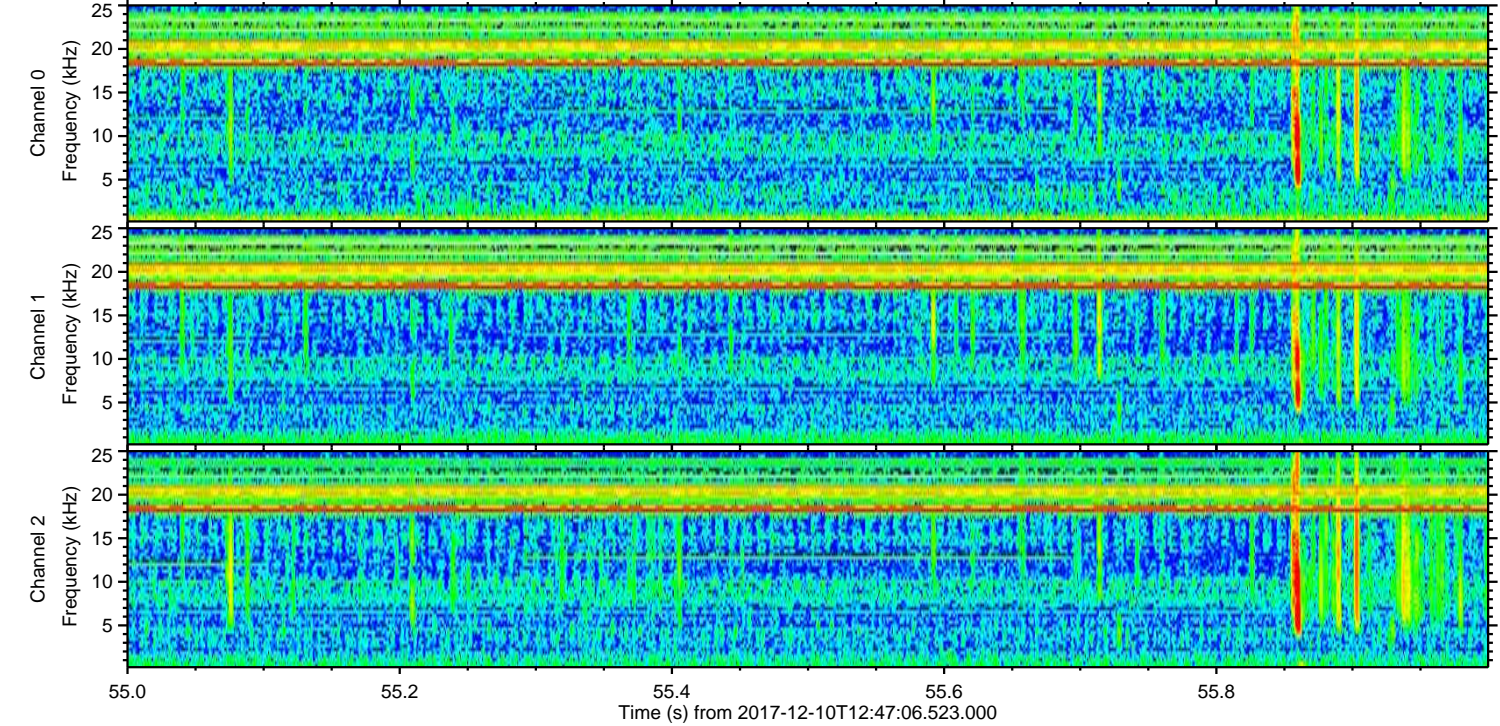
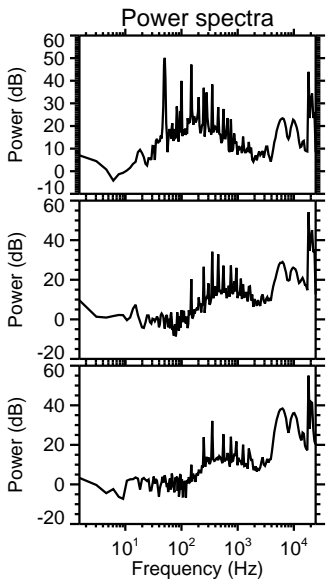
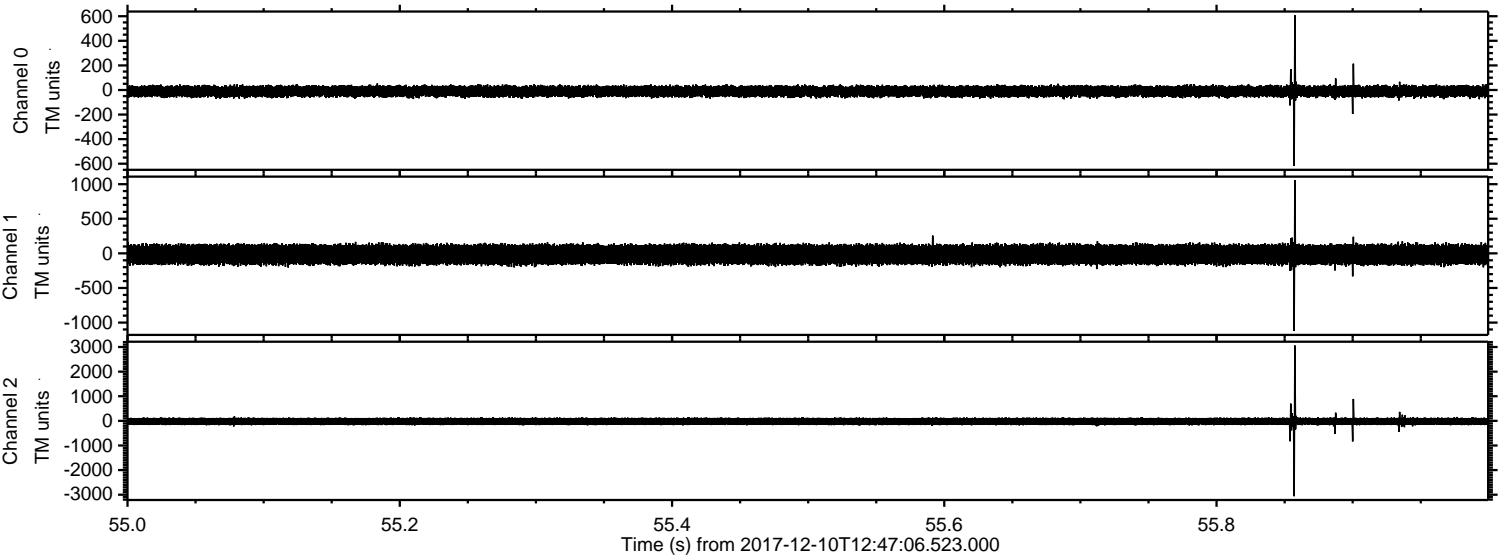

ELMAVAN 3D WAVEFORMS (Measured data sampled at 50 kHz) 51000 packets of 144 samples from 2017-12-10T12:47:06.523.000. Part 121/147

Processed Sun Dec 10 13:55:23 2017 by ELM ver.2012-10-06 from 001__elm20171210_124705__dat00.bin

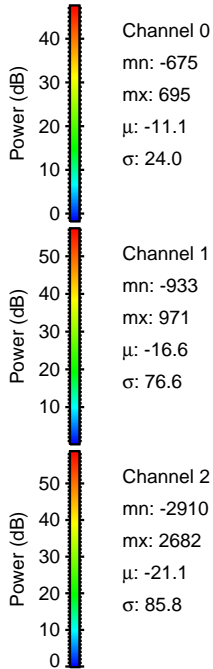
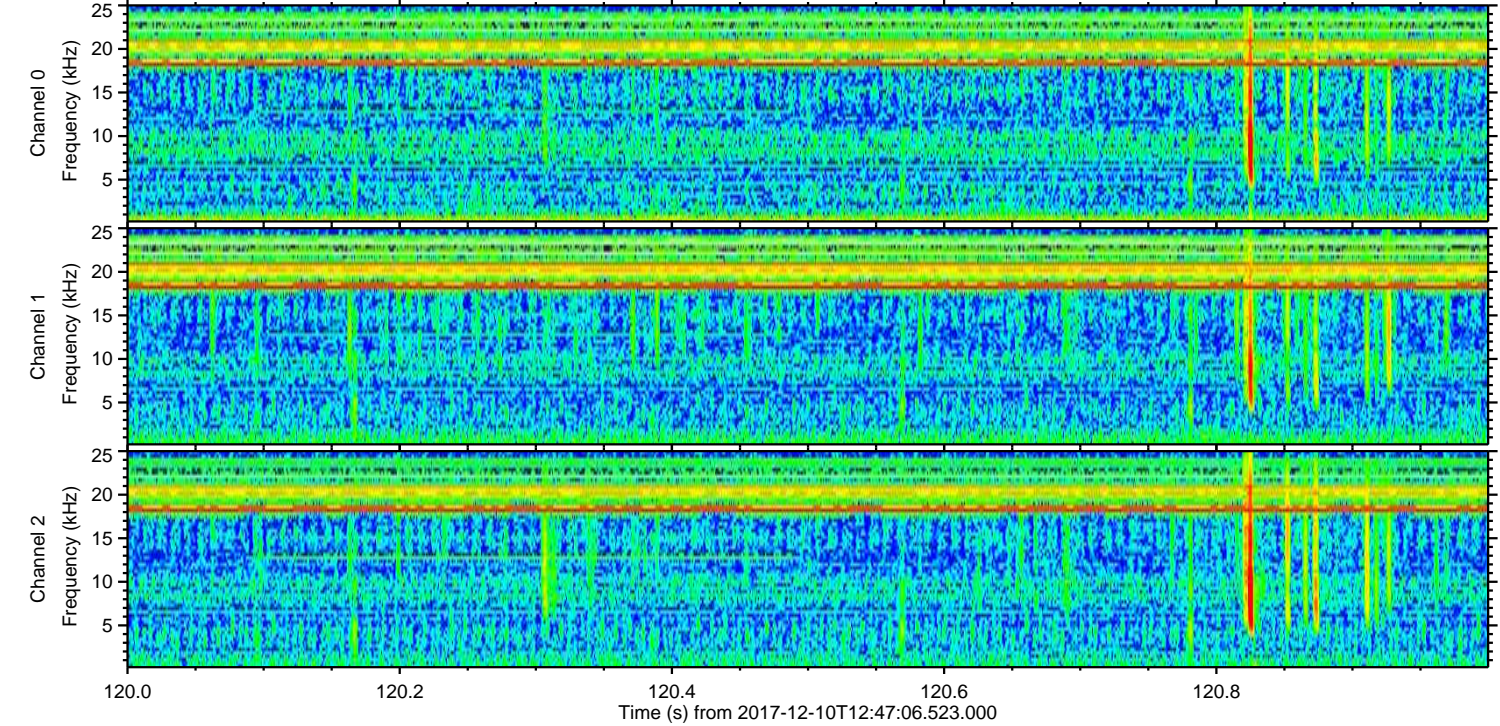
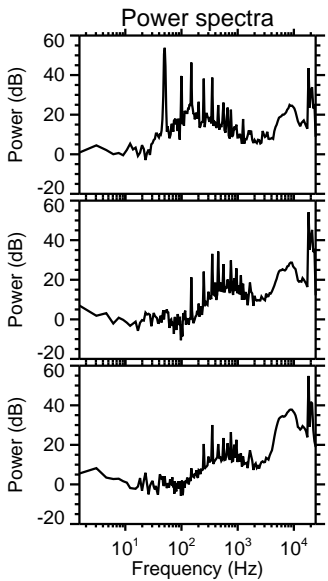
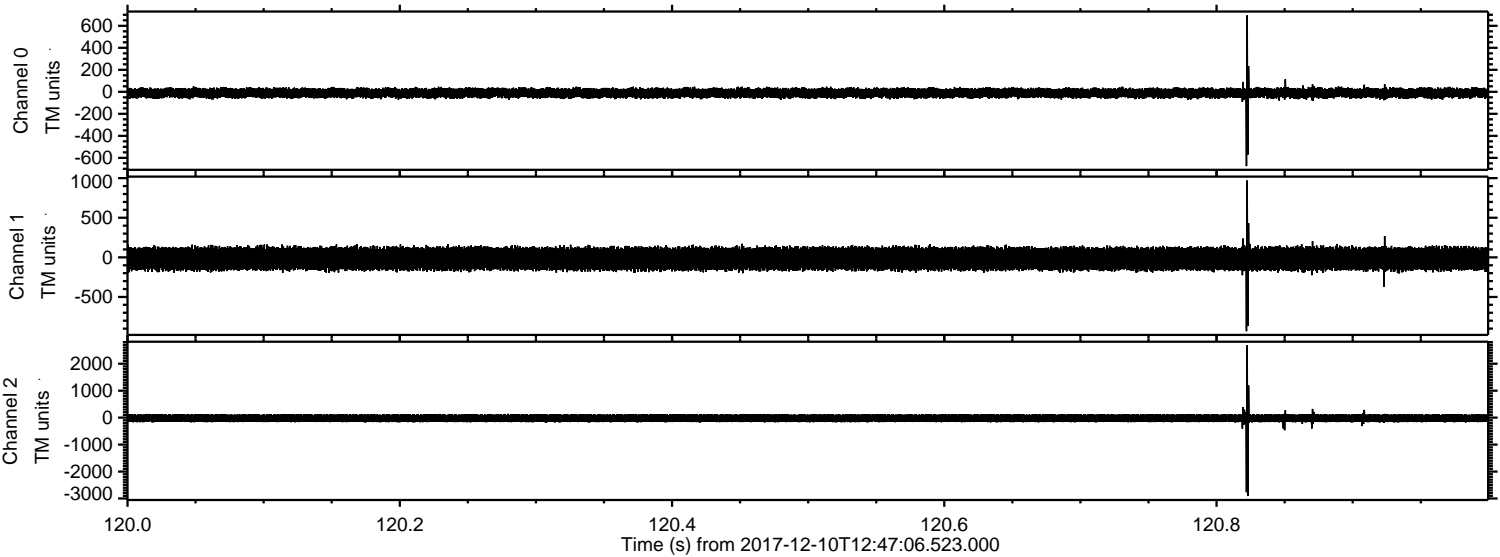

Channel 0
mn: -675
mx: 695
 μ : -11.1
 σ : 24.0

Channel 1
mn: -933
mx: 971
 μ : -16.6
 σ : 76.6

Channel 2
mn: -2910
mx: 2682
 μ : -21.1
 σ : 85.8

Processed Sun Dec 10 13:55:23 2017 by ELM ver.2012-10-06 from 001__elm20171210_124705__dat00.bin

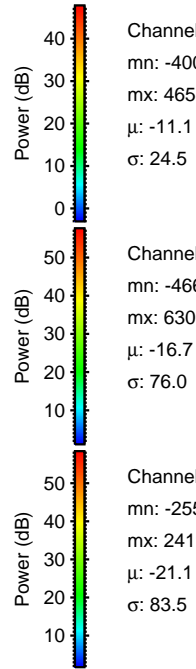
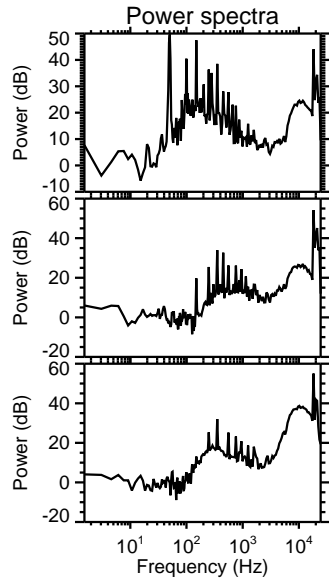
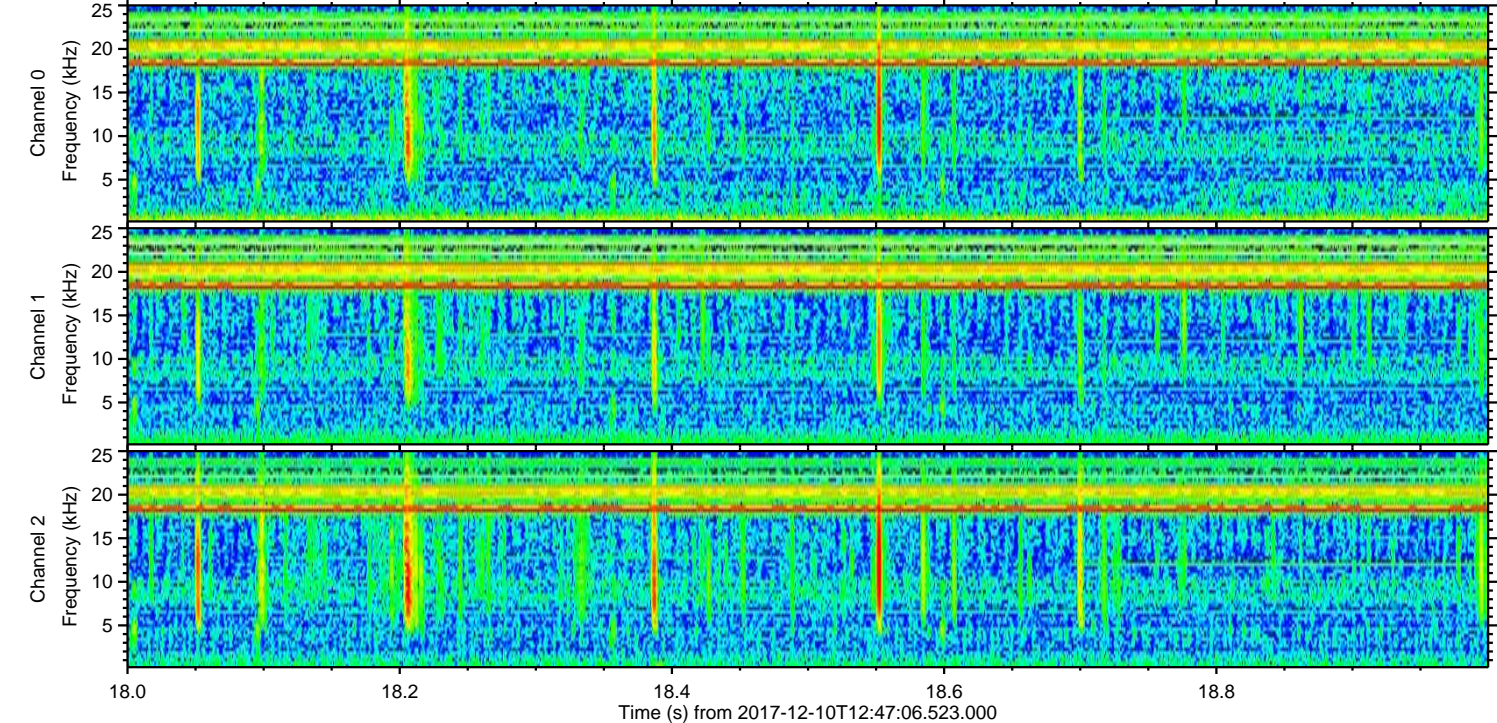
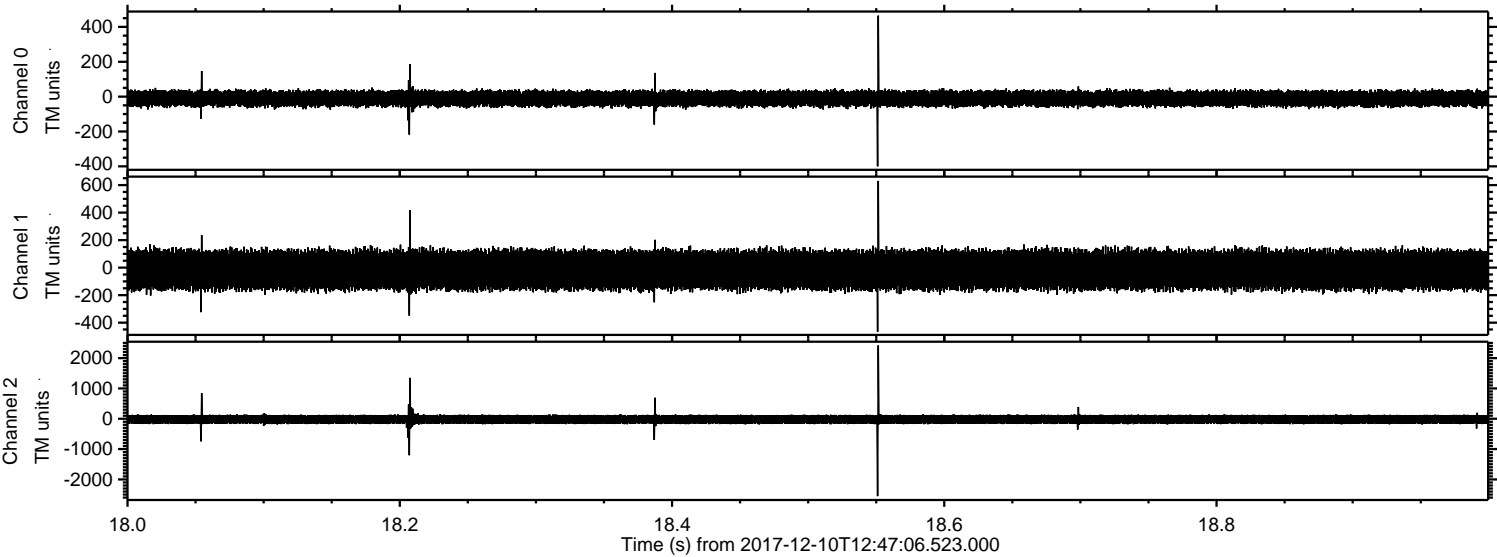

Channel 0
mn: -400
mx: 465
 μ : -11.1
 σ : 24.5

Channel 1
mn: -466
mx: 630
 μ : -16.7
 σ : 76.0

Channel 2
mn: -2551
mx: 2419
 μ : -21.1
 σ : 83.5

ELMAVAN 3D WAVEFORMS (Measured data sampled at 50 kHz) 51000 packets of 144 samples from 2017-12-10T12:47:06.523.000. Part 20/147

Processed Sun Dec 10 13:55:24 2017 by ELM ver.2012-10-06 from 001__elm20171210_124705__dat00.bin

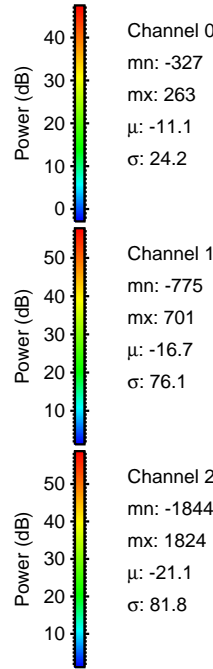
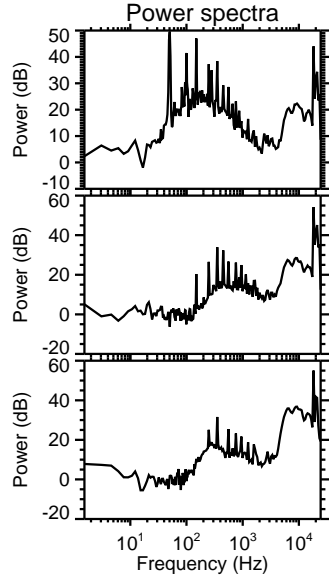
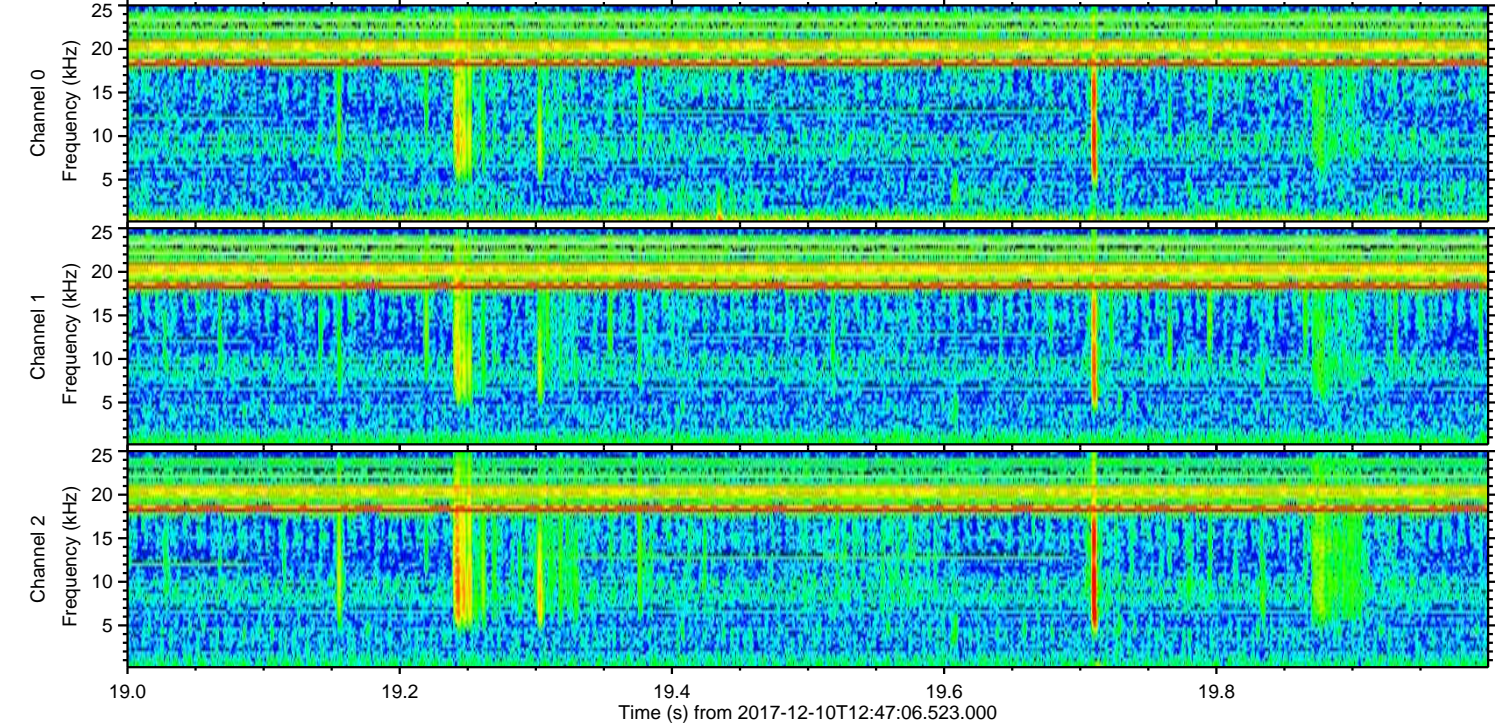
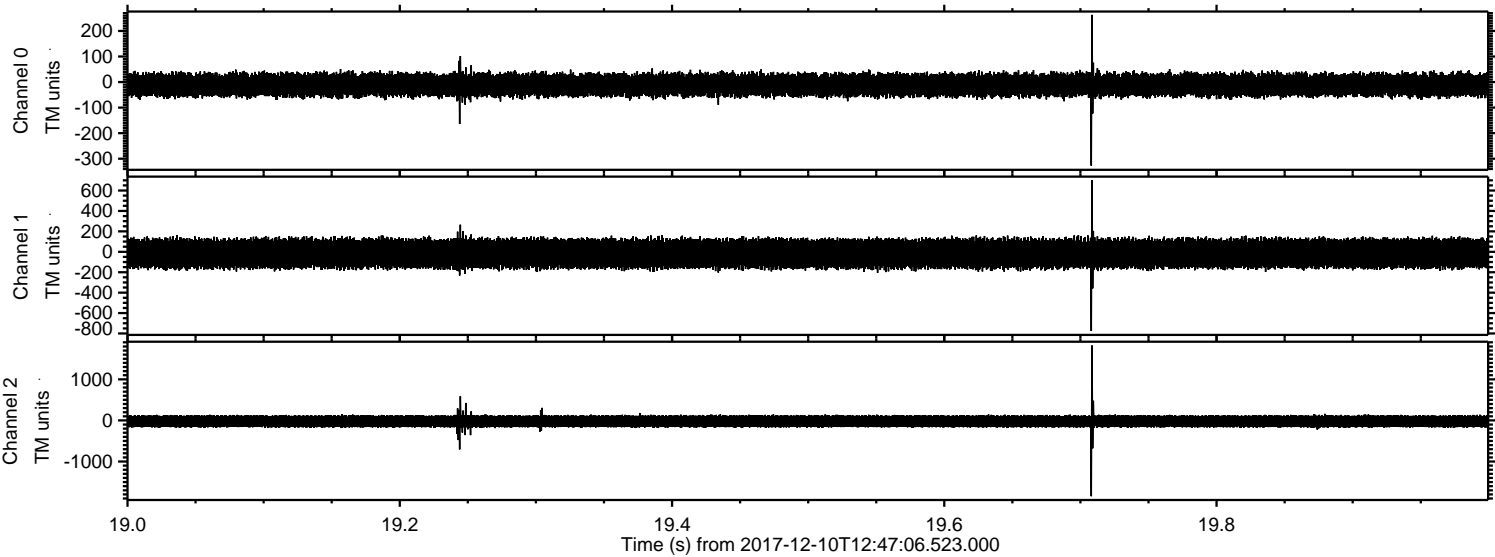

Processed Sun Dec 10 13:55:25 2017 by ELM ver.2012-10-06 from 001__elm20171210_124705__dat00.bin

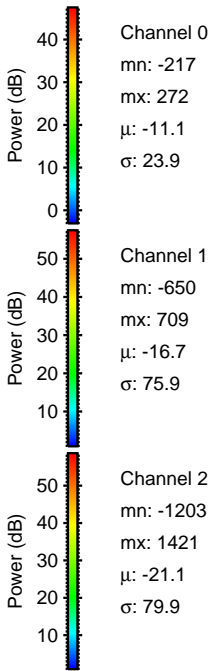
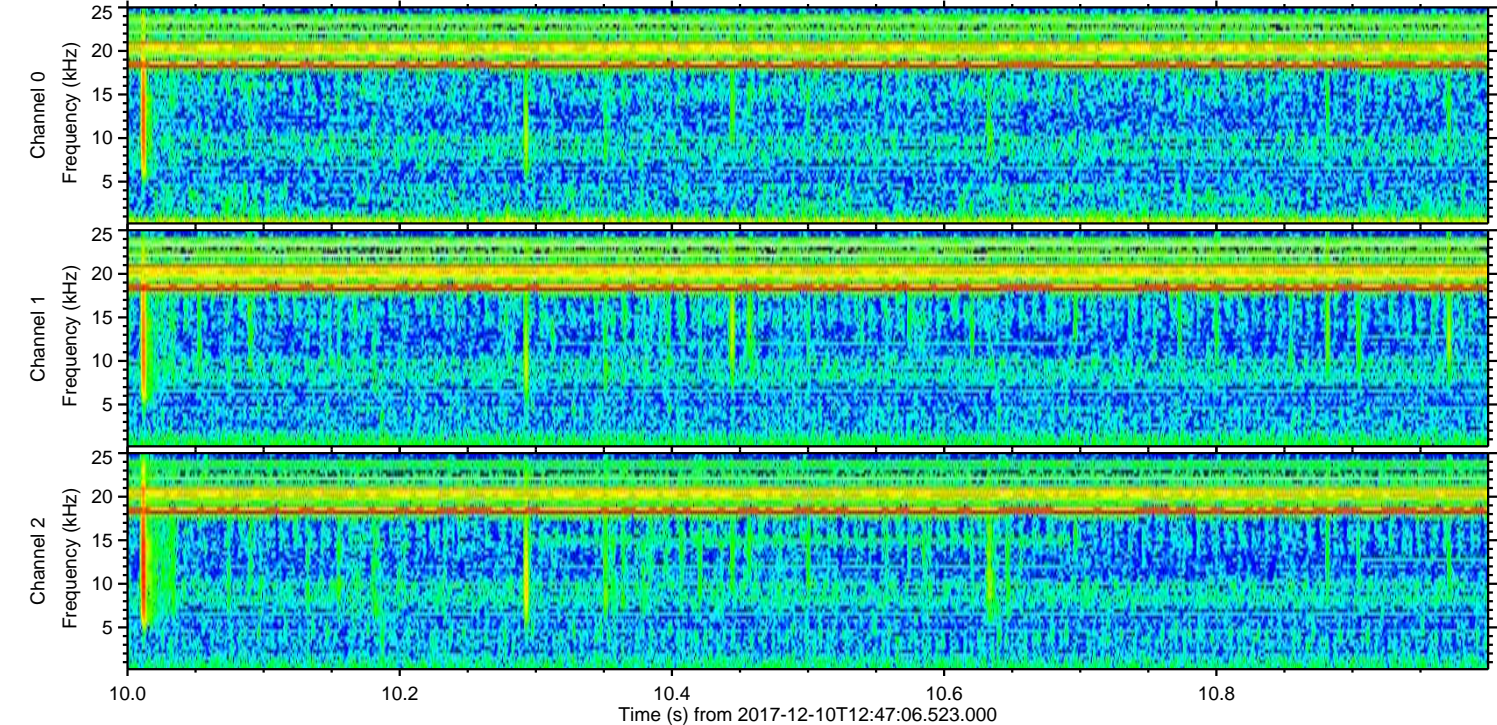
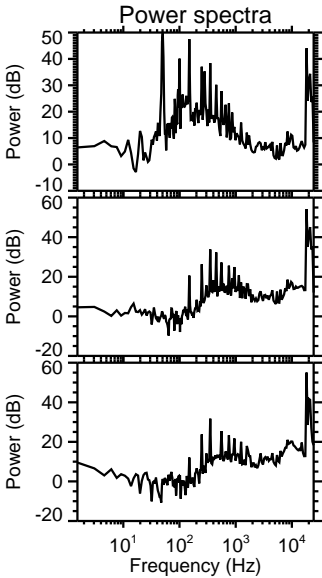
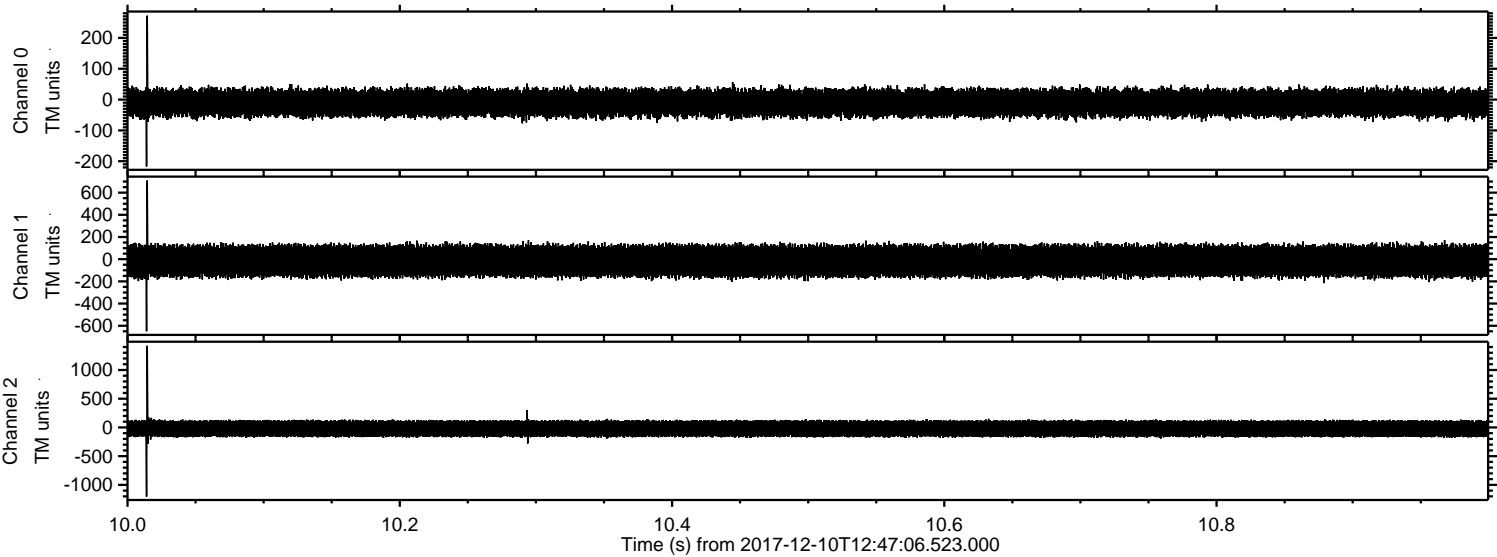

Processed Sun Dec 10 13:55:26 2017 by ELM ver.2012-10-06 from 001__elm20171210_124705__dat00.bin

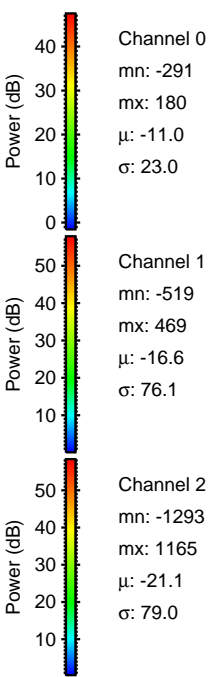
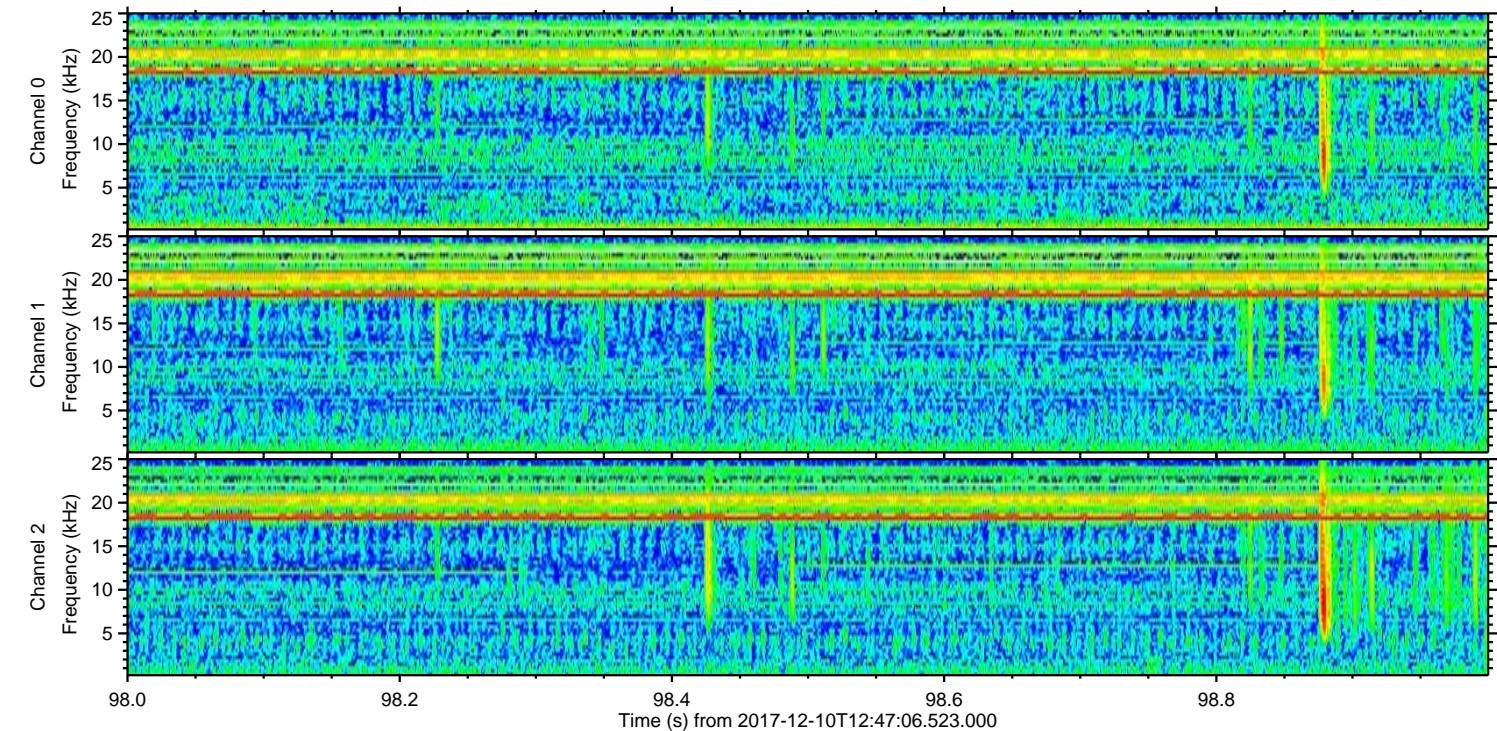
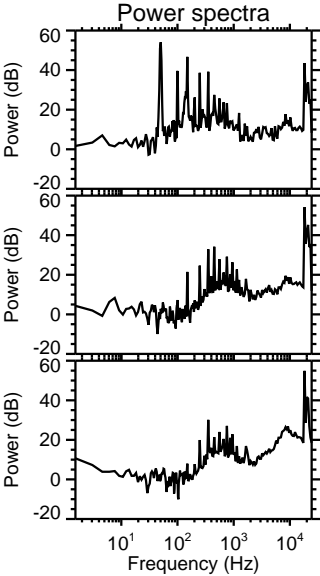
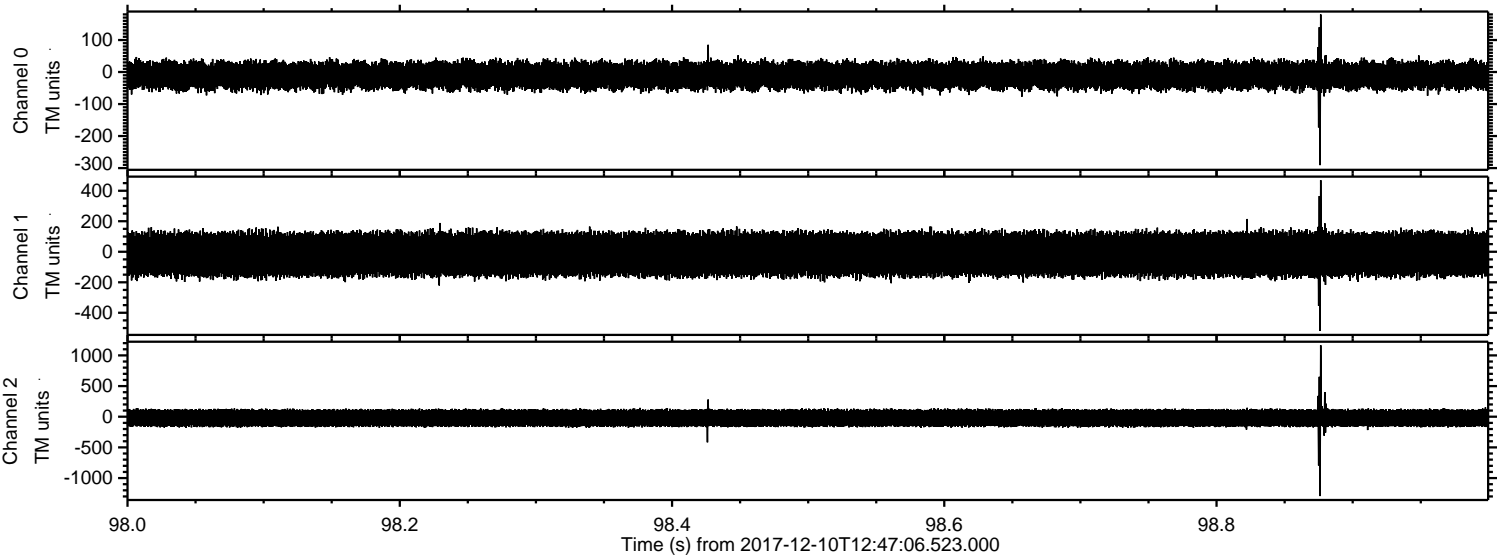

Channel 0
mn: -291
mx: 180
 μ : -11.0
 σ : 23.0

Channel 1
mn: -519
mx: 469
 μ : -16.6
 σ : 76.1

Channel 2
mn: -1293
mx: 1165
 μ : -21.1
 σ : 79.0

Processed Sun Dec 10 13:55:27 2017 by ELM ver.2012-10-06 from 001__elm20171210_124705__dat00.bin

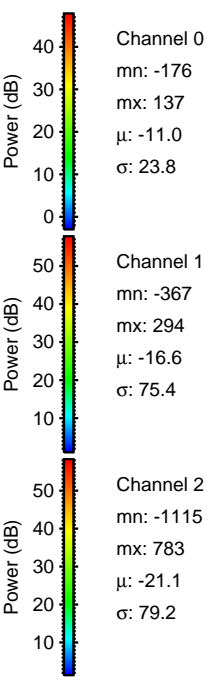
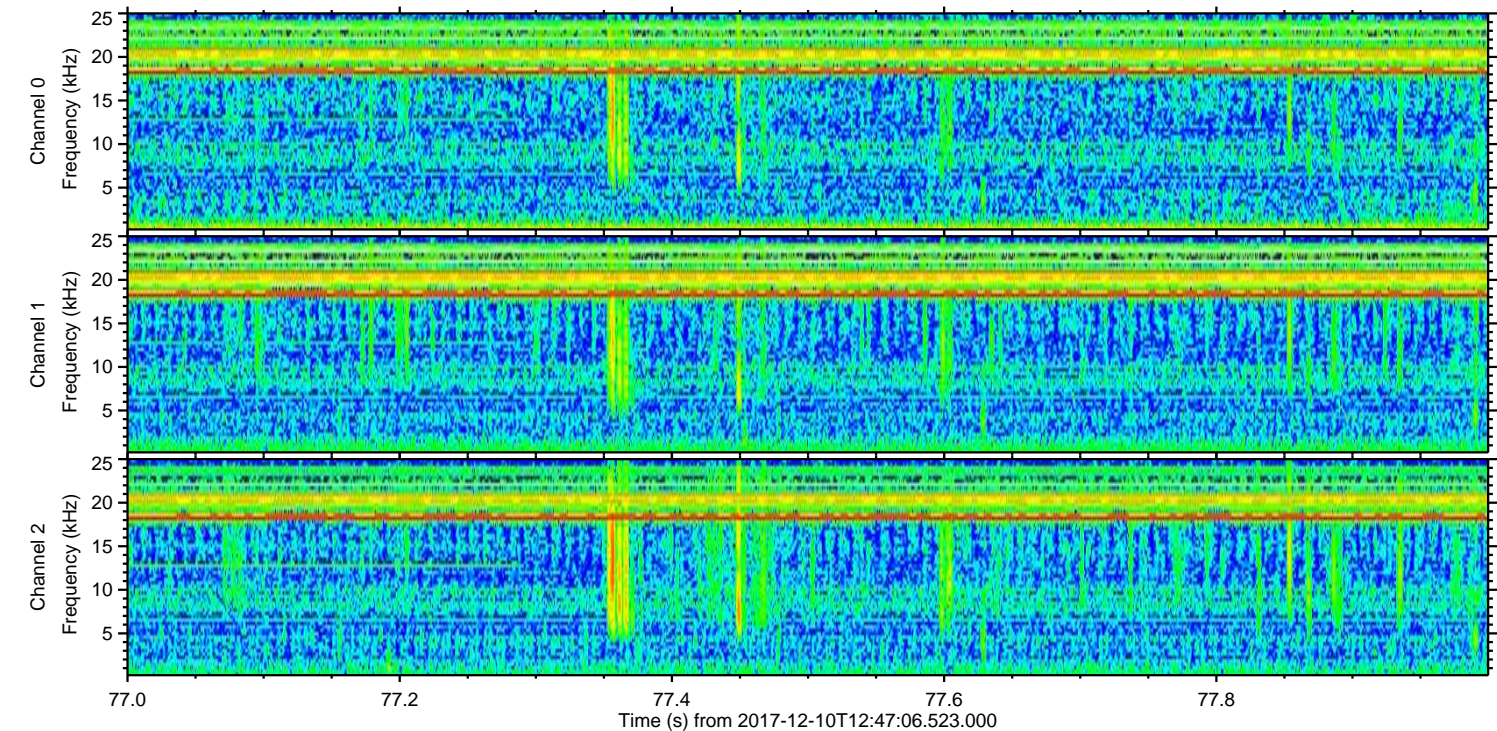
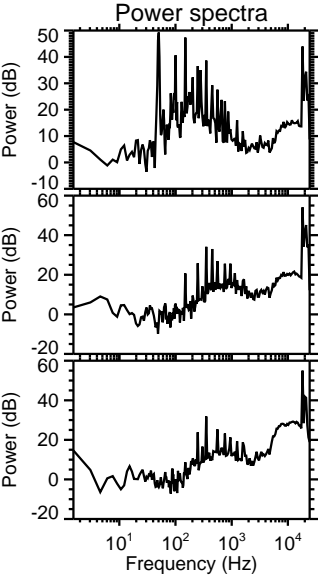
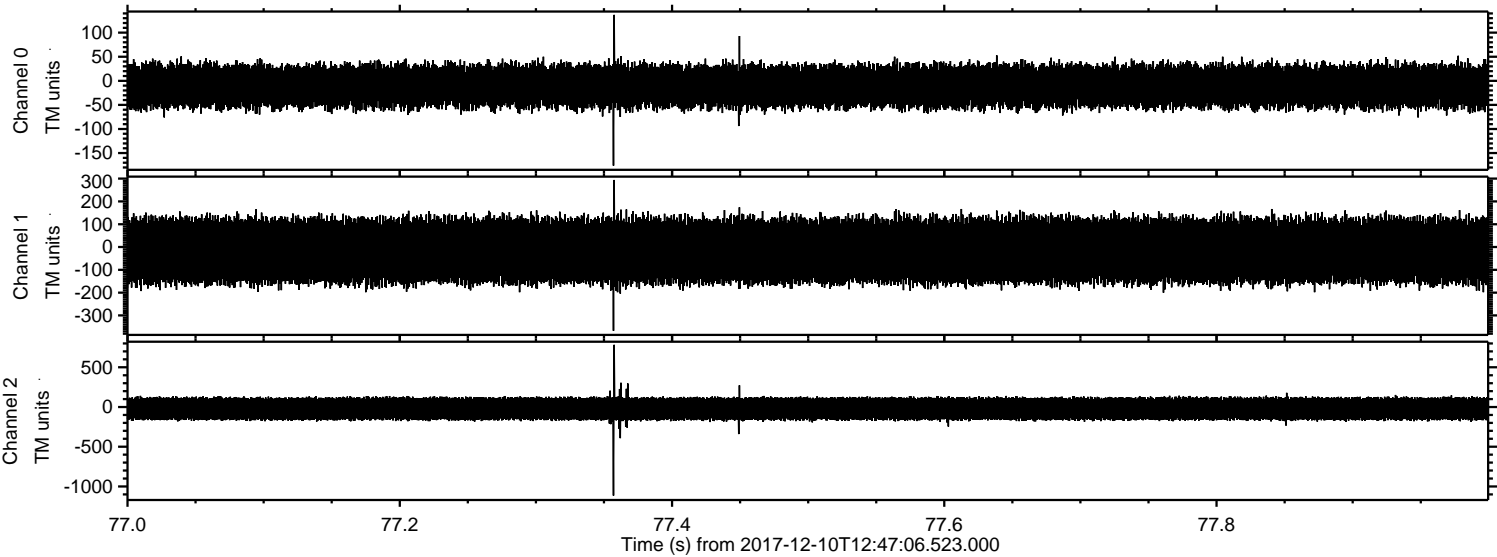

Channel 0
mn: -176
mx: 137
 μ : -11.0
 σ : 23.8

Channel 1
mn: -367
mx: 294
 μ : -16.6
 σ : 75.4

Channel 2
mn: -1115
mx: 783
 μ : -21.1
 σ : 79.2

Processed Sun Dec 10 13:55:27 2017 by ELM ver.2012-10-06 from 001__elm20171210_124705__dat00.bin

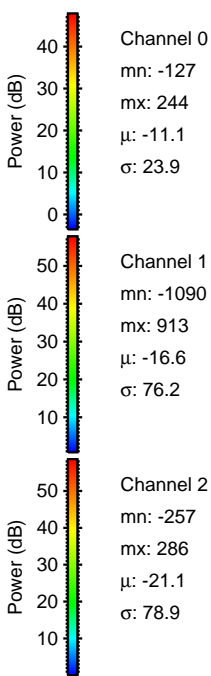
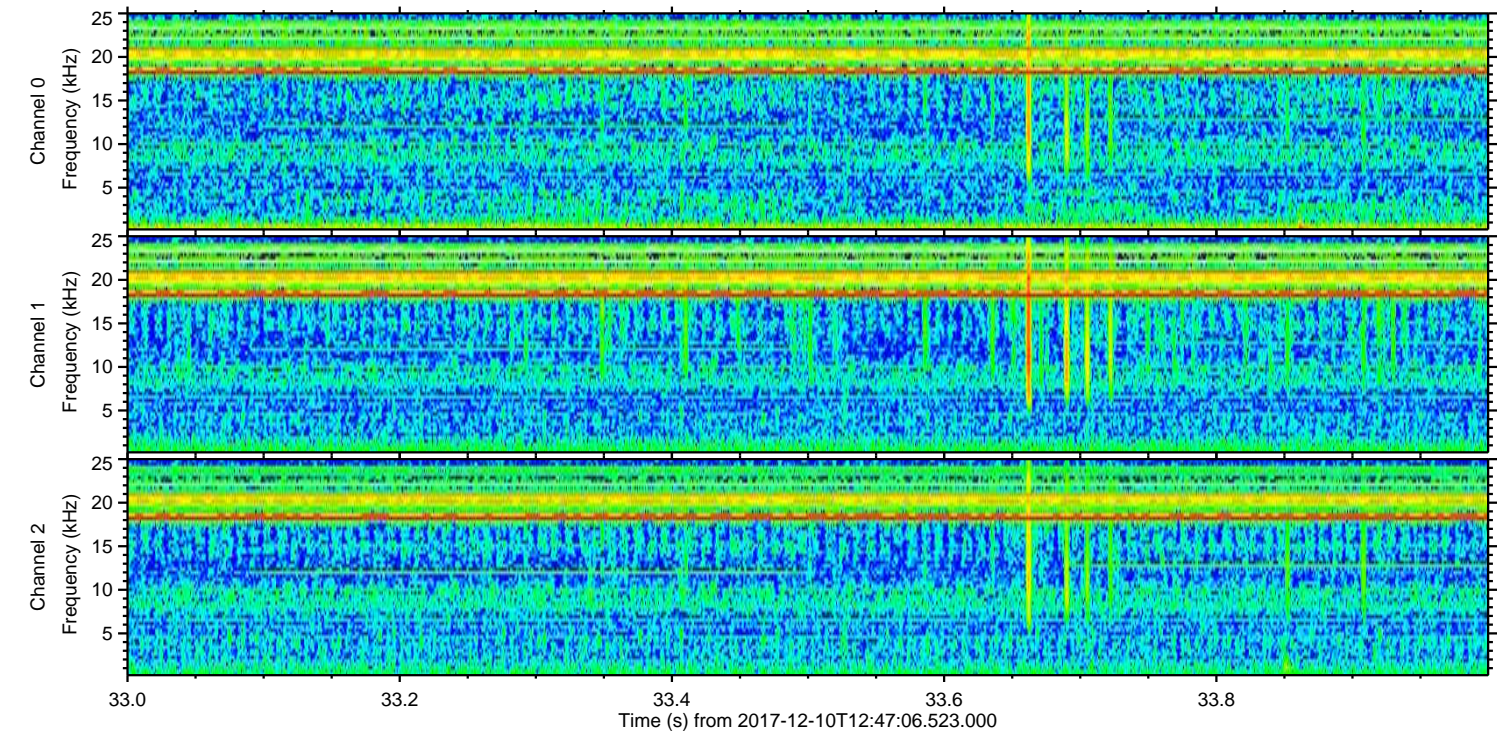
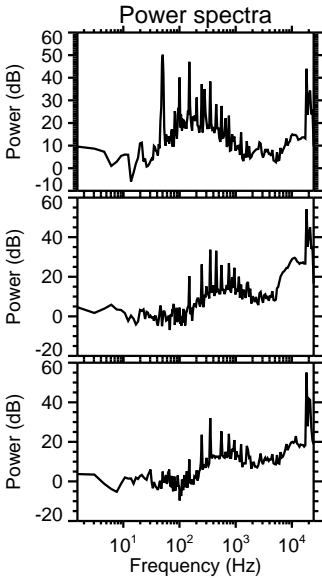
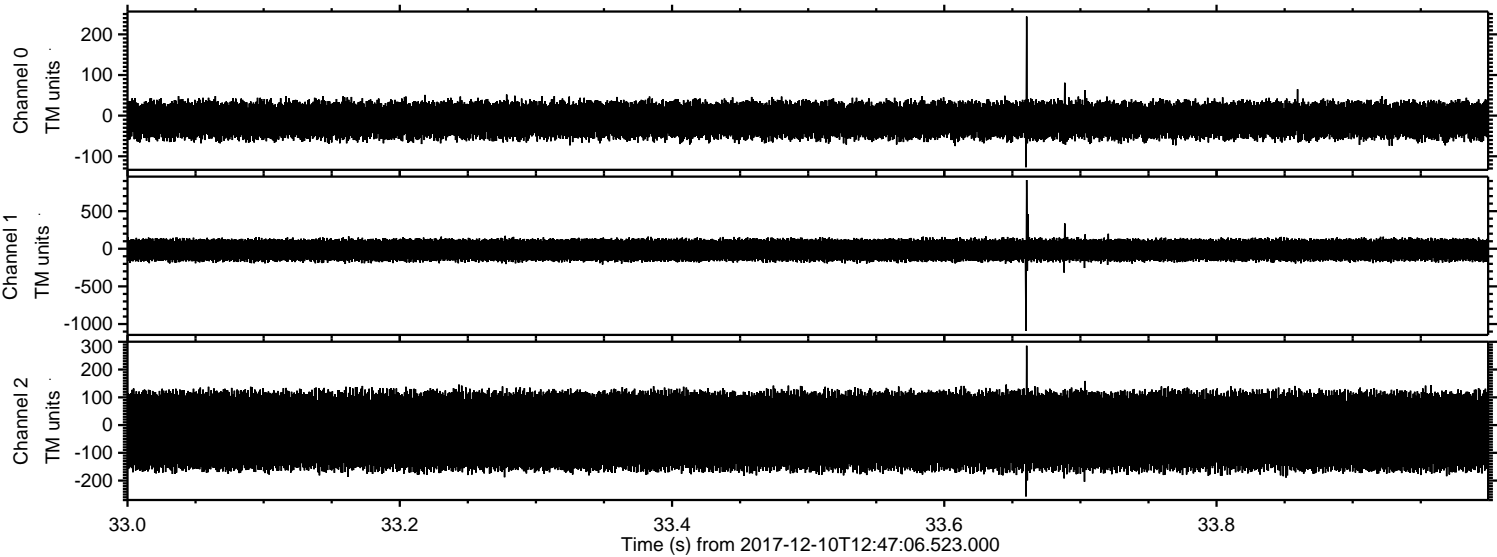

Processed Sun Dec 10 13:55:28 2017 by ELM ver.2012-10-06 from 001__elm20171210_124705__dat00.bin

