

# ELMAVAN 3D WAVEFORMS (Measured data sampled at 50 kHz) 51000 packets of 144 samples from 2017-12-10T09:26:57.367.000.

Processed Sun Dec 10 10:35:31 2017 by ELM ver.2012-10-06 from 001\_\_elm20171210\_092656\_\_dat00.bin

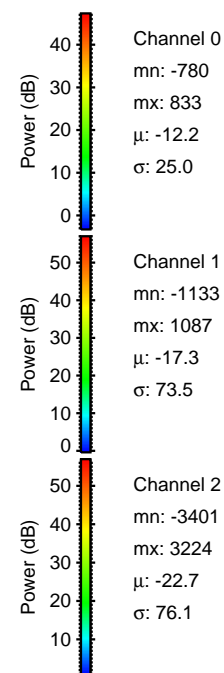

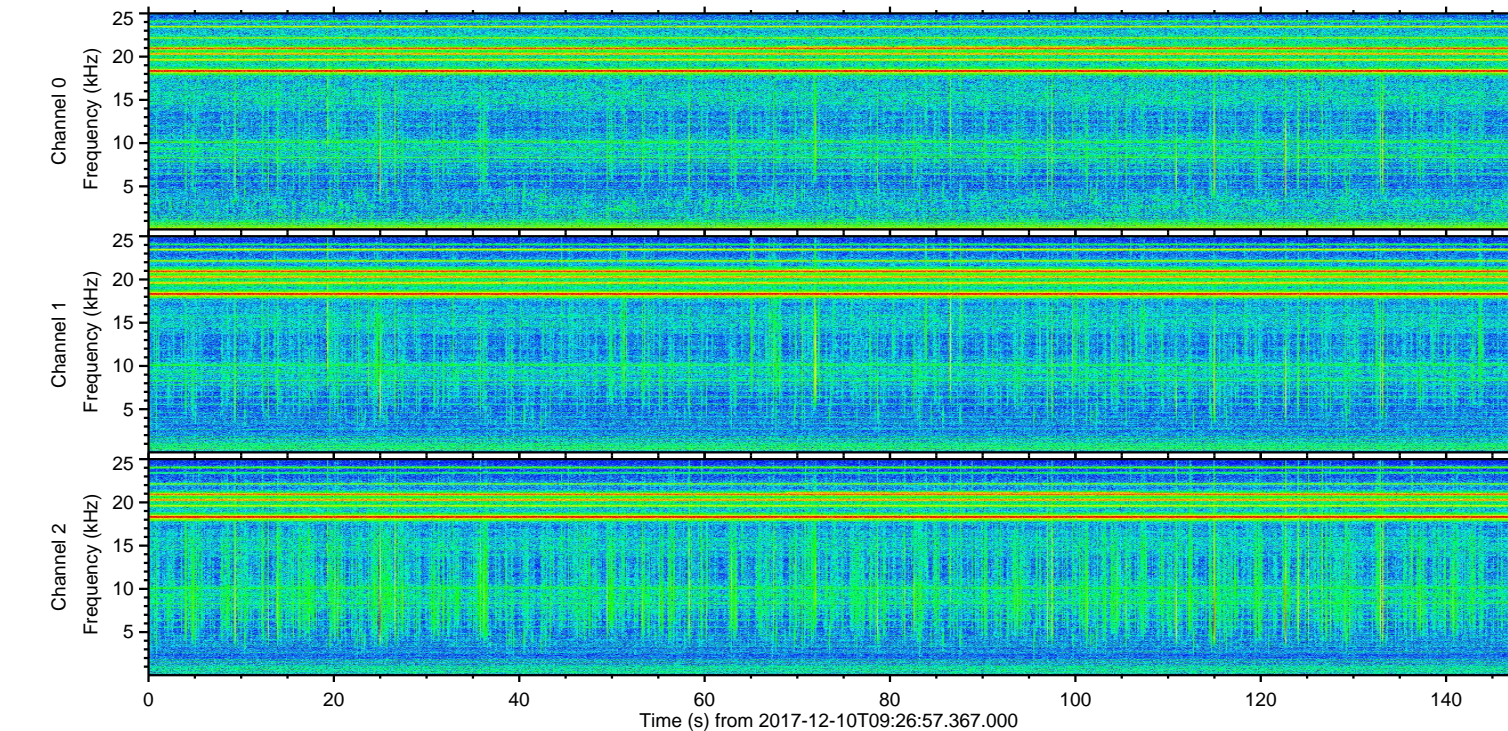
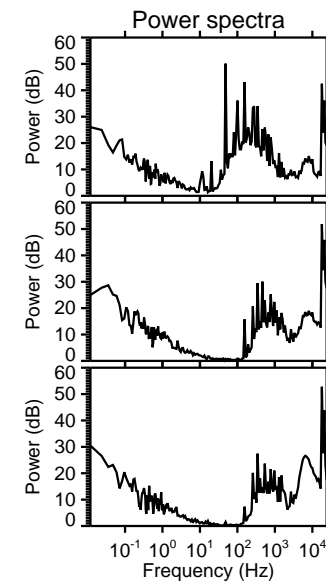
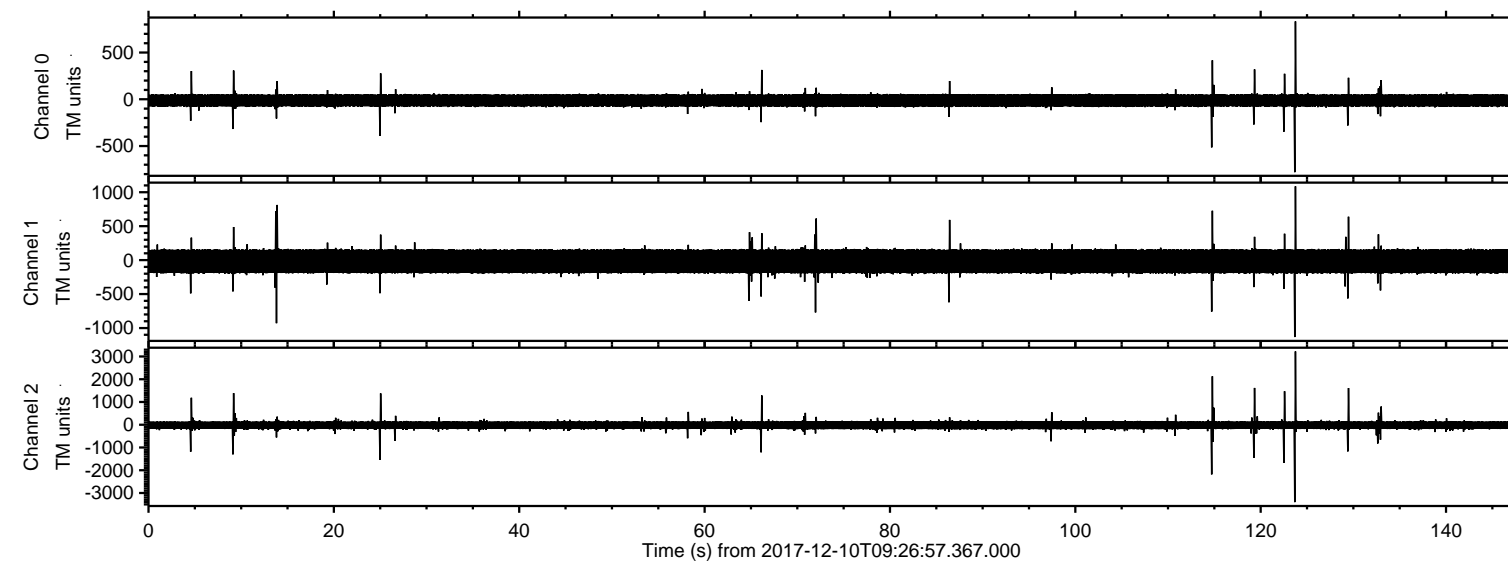

ELMAVAN 3D WAVEFORMS (Measured data sampled at 50 kHz) 51000 packets of 144 samples from 2017-12-10T09:26:57.367.000. Part 124/147

Processed Sun Dec 10 10:35:39 2017 by ELM ver.2012-10-06 from 001\_\_elm20171210\_092656\_\_dat00.bin

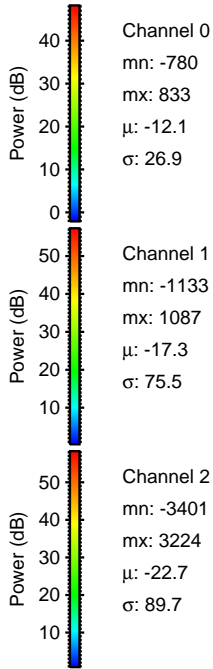
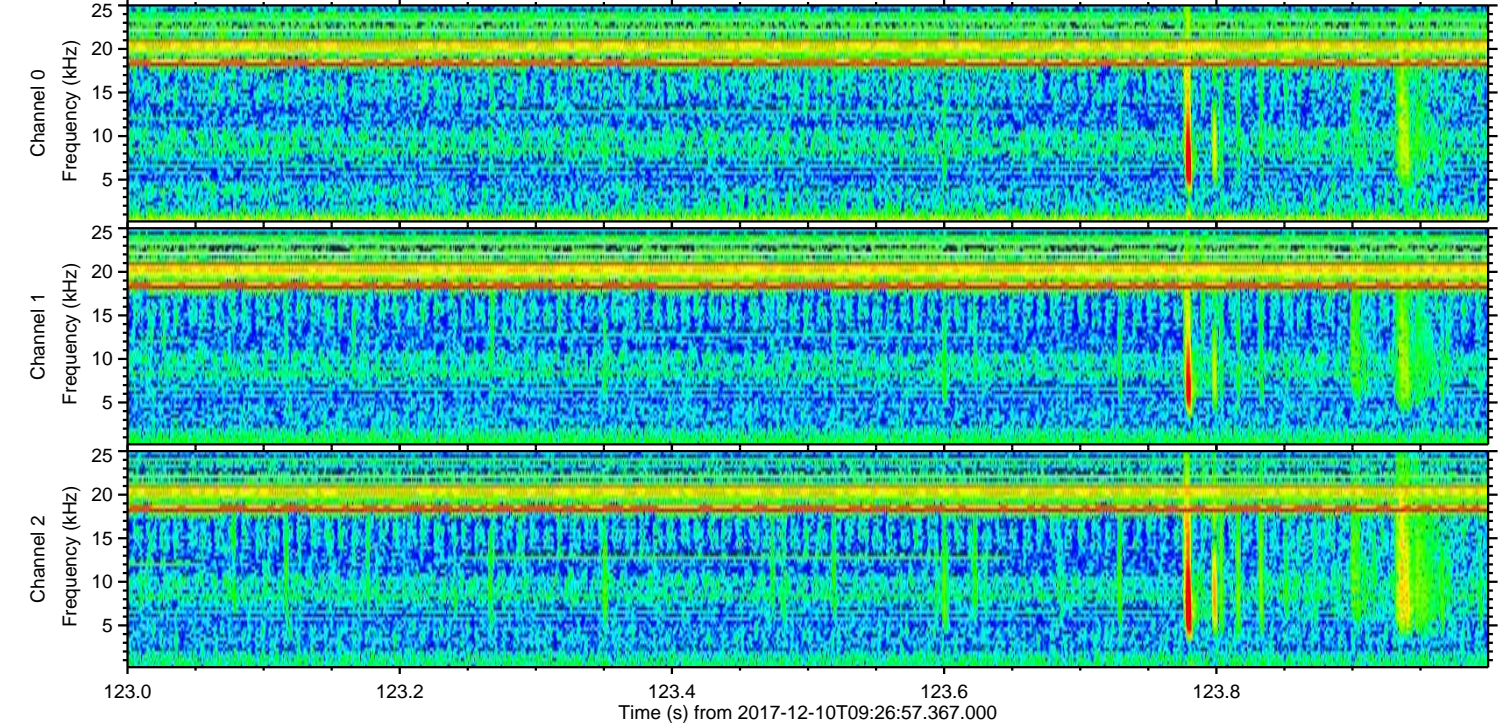
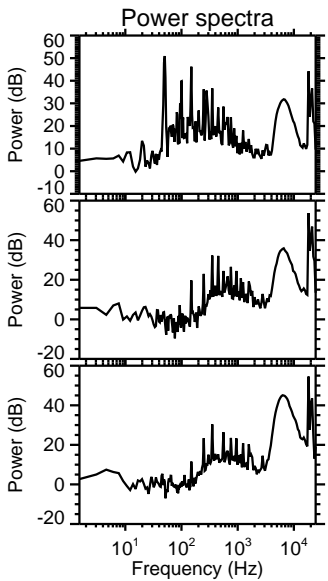
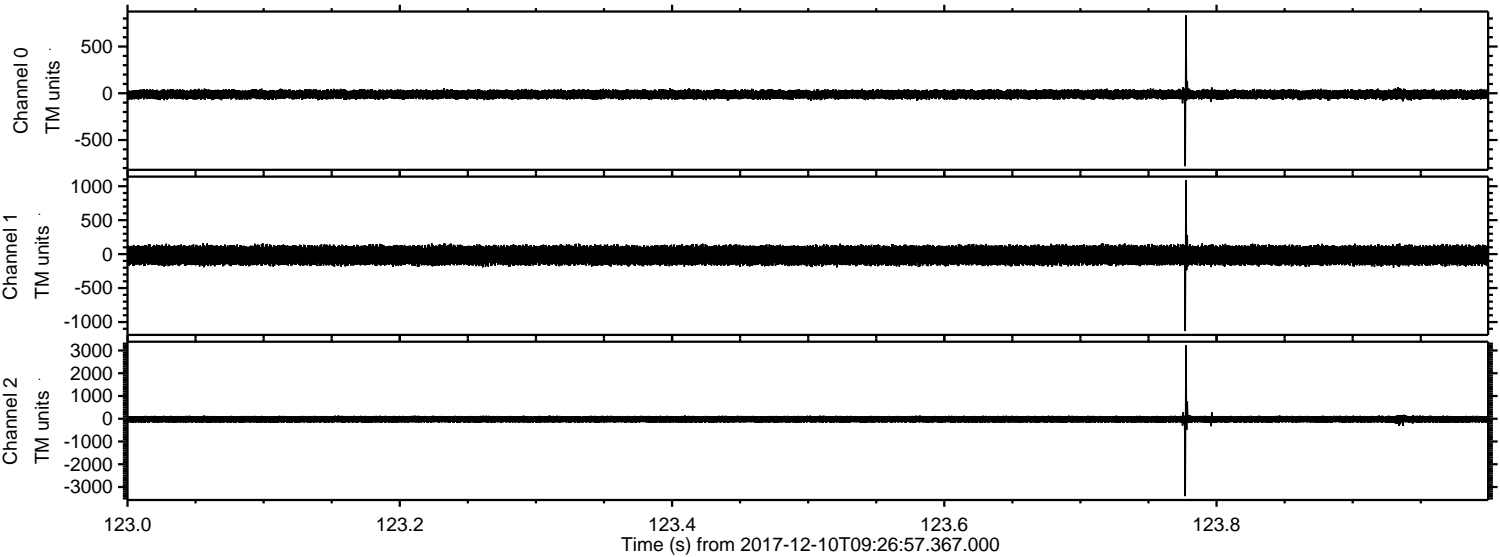



ELMAVAN 3D WAVEFORMS (Measured data sampled at 50 kHz) 51000 packets of 144 samples from 2017-12-10T09:26:57.367.000. Part 115/147

Processed Sun Dec 10 10:35:40 2017 by ELM ver.2012-10-06 from 001\_\_elm20171210\_092656\_\_dat00.bin

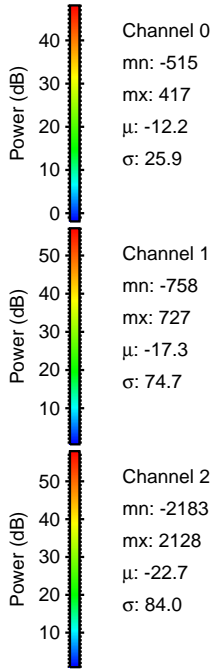
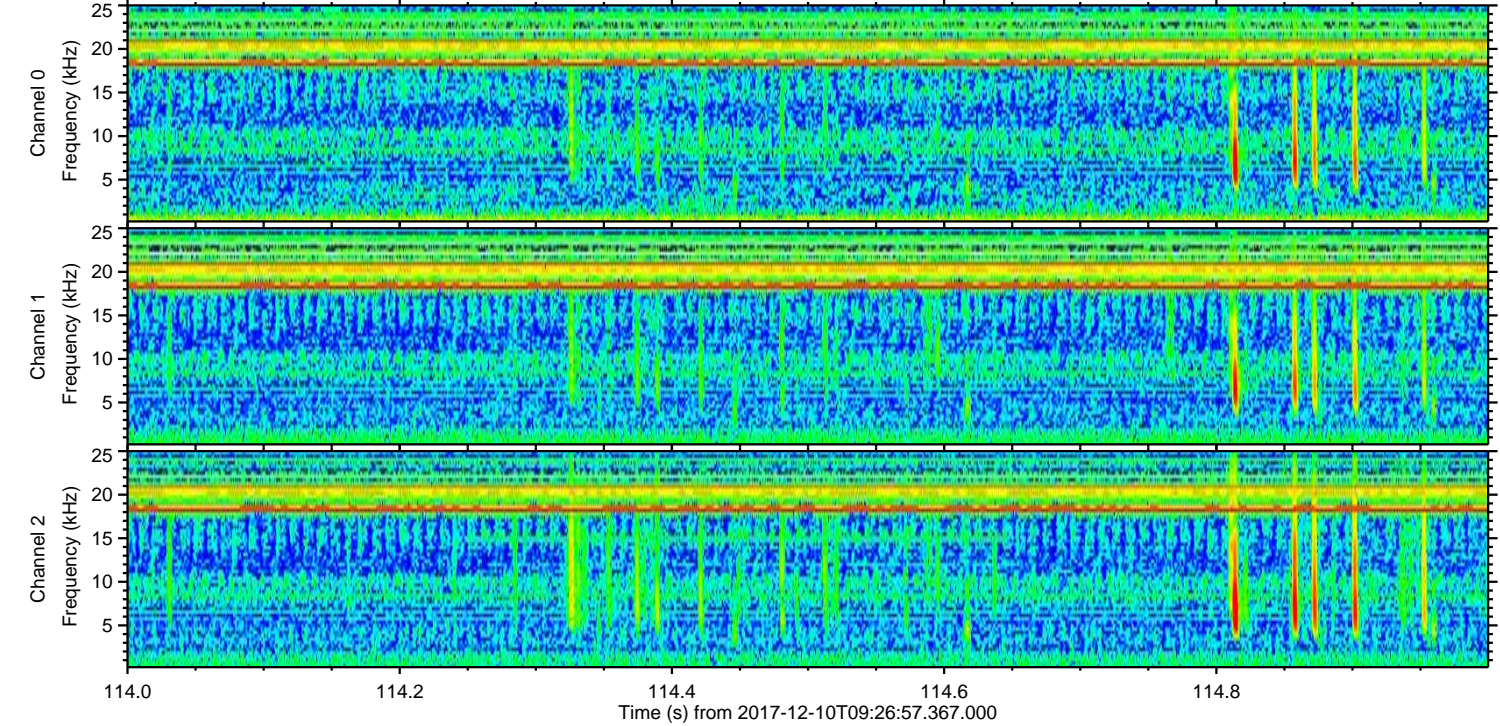
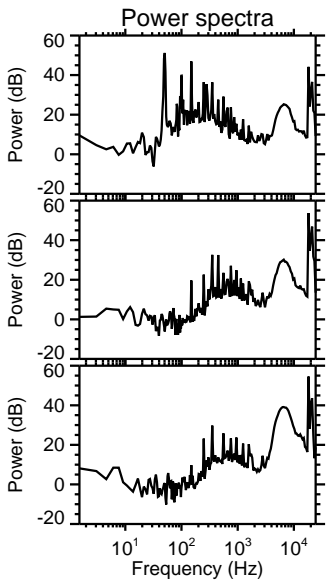
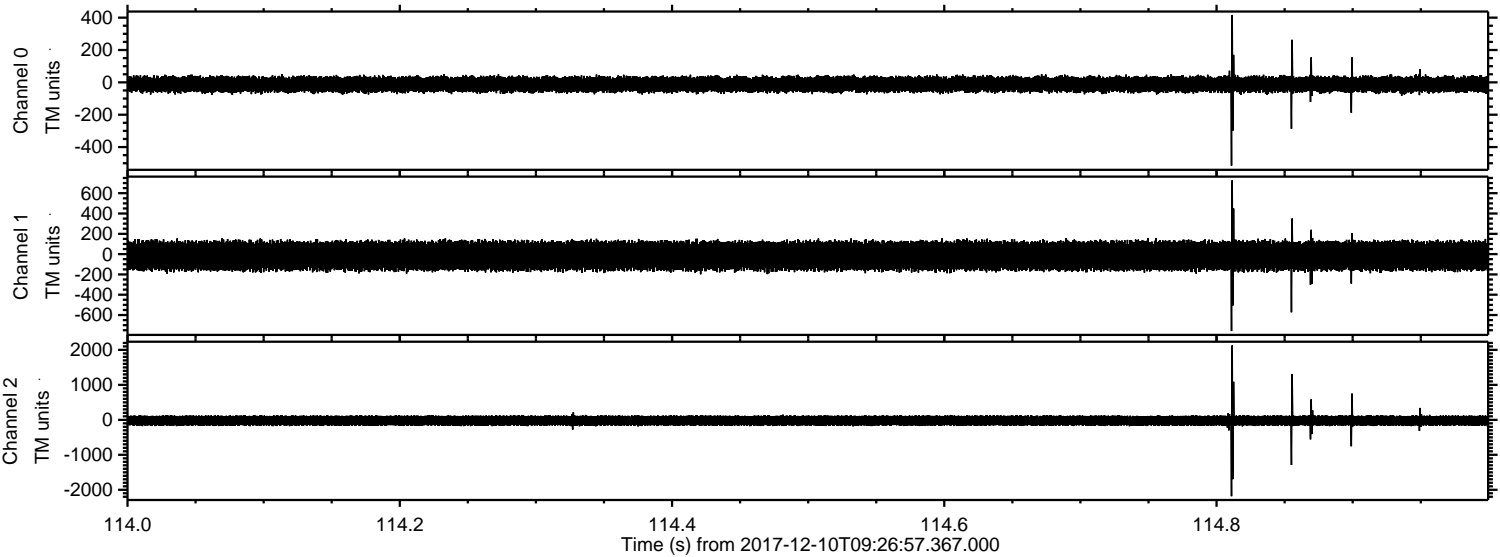



Processed Sun Dec 10 10:35:41 2017 by ELM ver.2012-10-06 from 001\_\_elm20171210\_092656\_\_dat00.bin

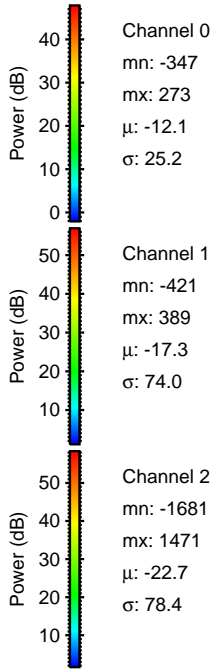
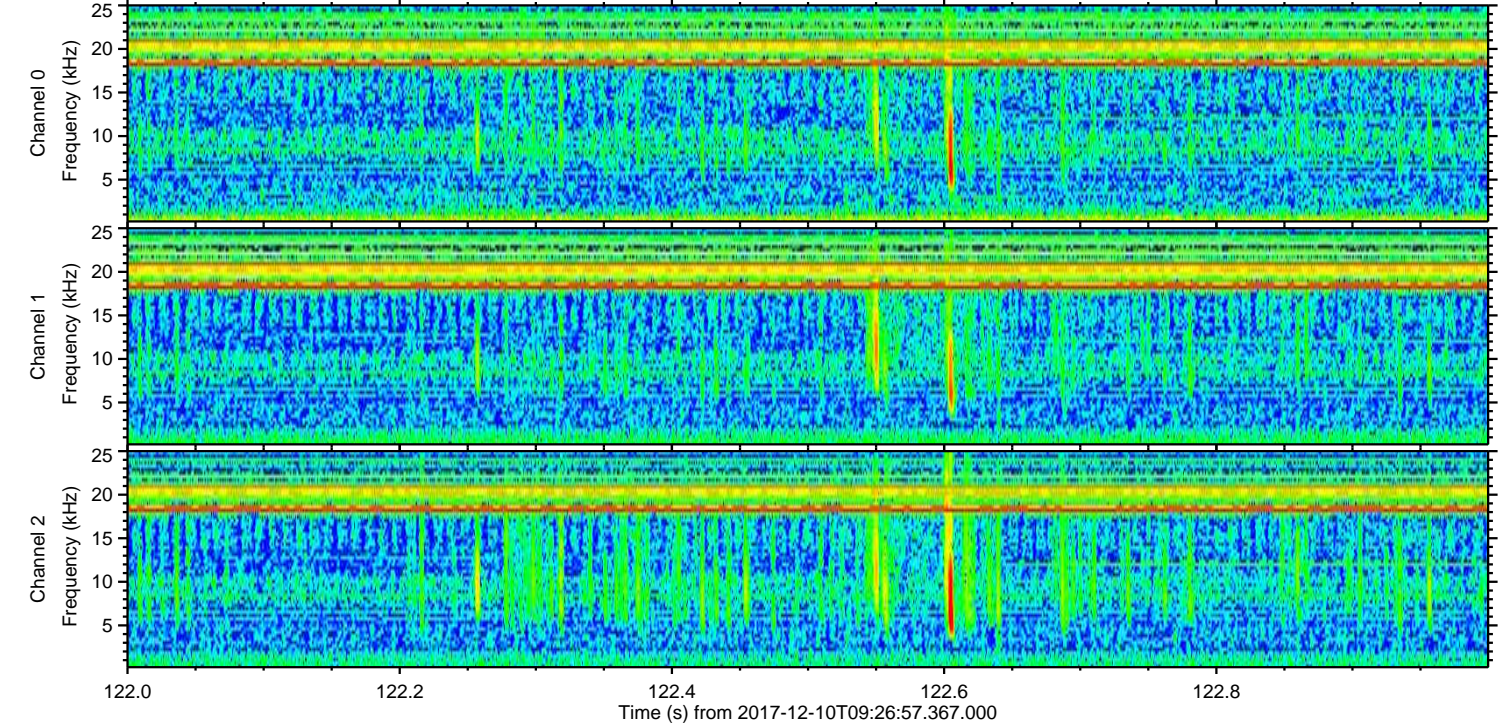
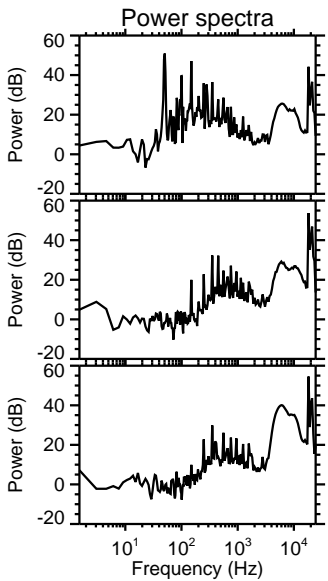
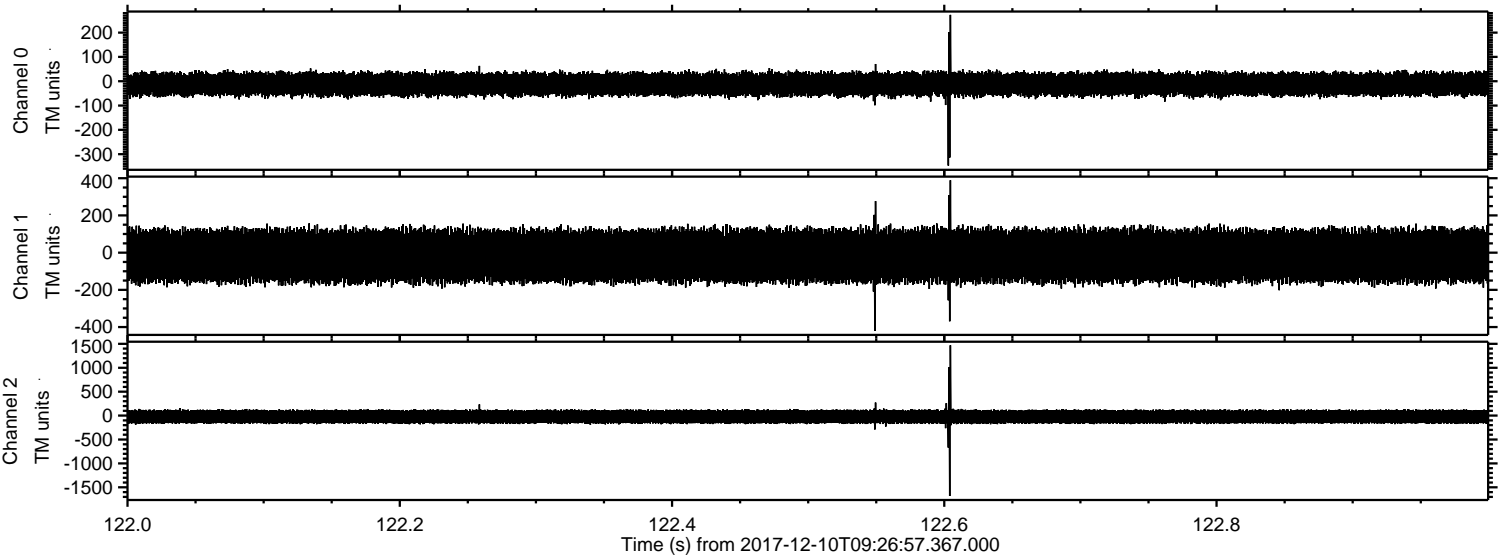



ELMAVAN 3D WAVEFORMS (Measured data sampled at 50 kHz) 51000 packets of 144 samples from 2017-12-10T09:26:57.367.000. Part 120/147

Processed Sun Dec 10 10:35:41 2017 by ELM ver.2012-10-06 from 001\_\_elm20171210\_092656\_\_dat00.bin

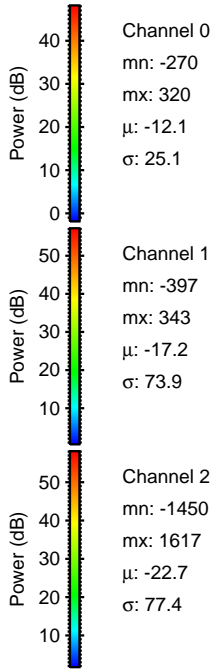
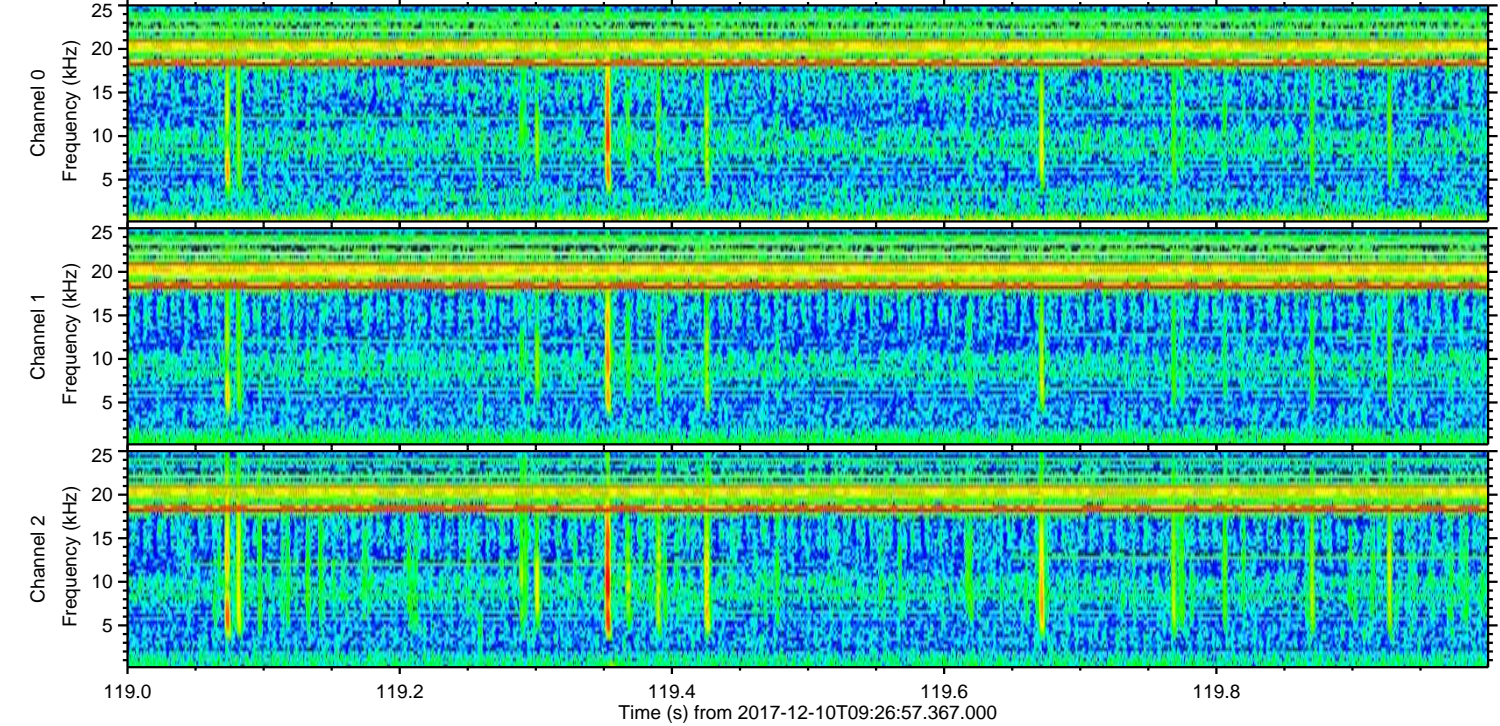
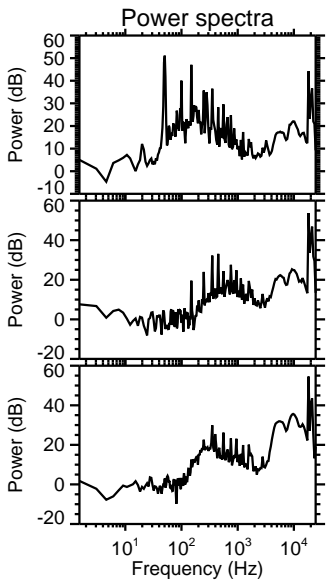
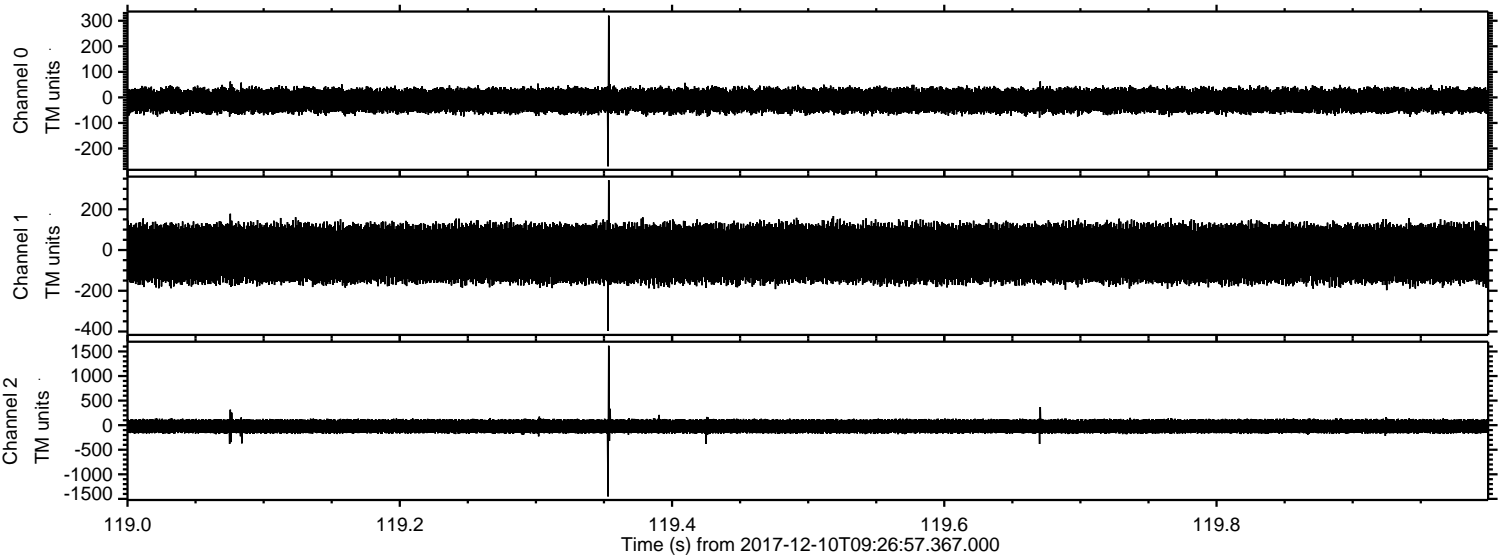



ELMAVAN 3D WAVEFORMS (Measured data sampled at 50 kHz) 51000 packets of 144 samples from 2017-12-10T09:26:57.367.000. Part 130/147

Processed Sun Dec 10 10:35:42 2017 by ELM ver.2012-10-06 from 001\_\_elm20171210\_092656\_\_dat00.bin

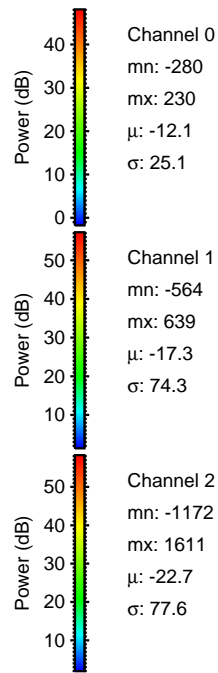
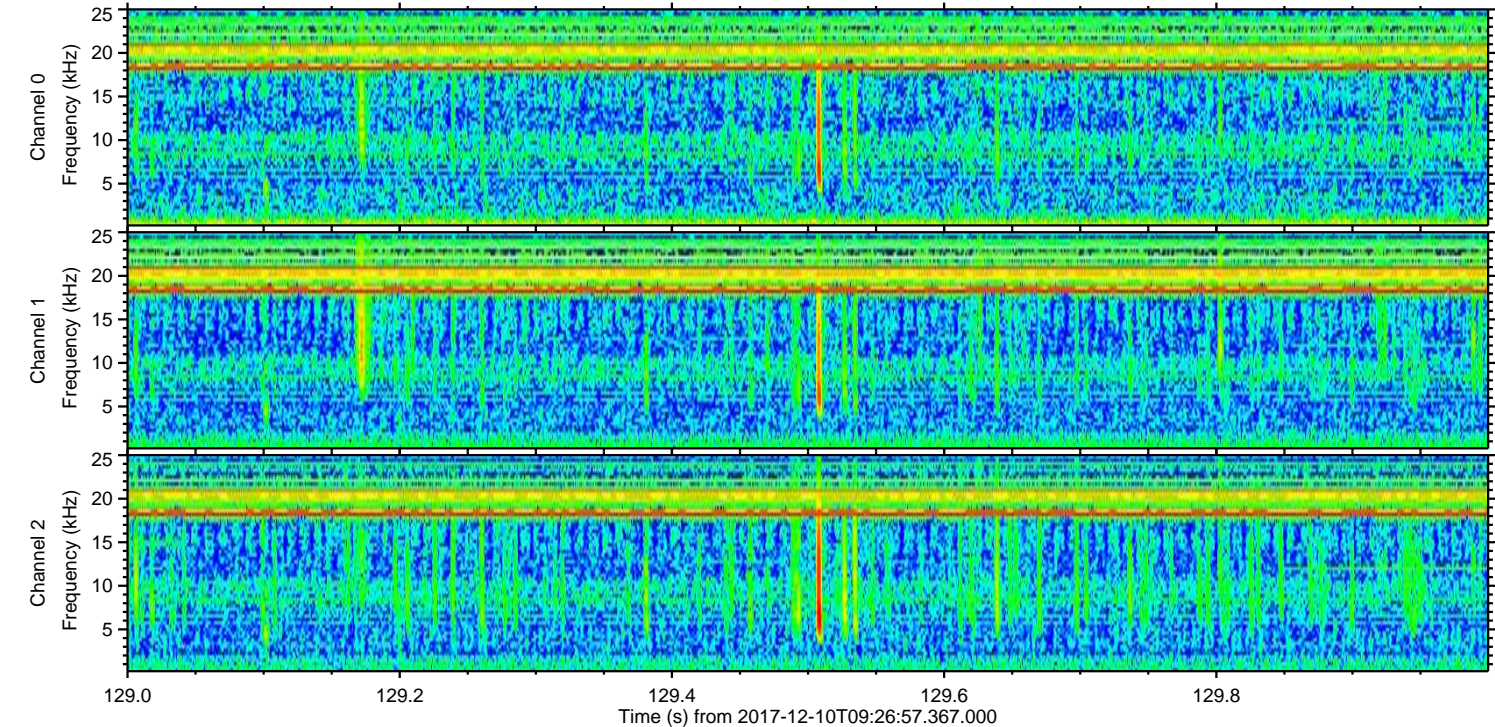
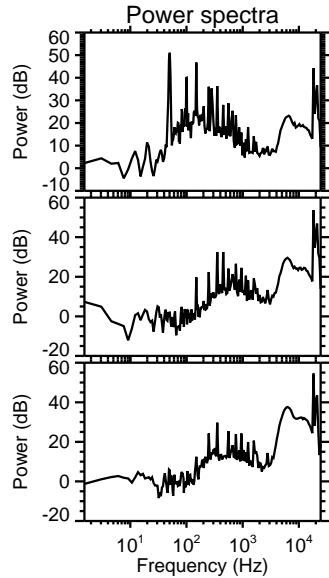
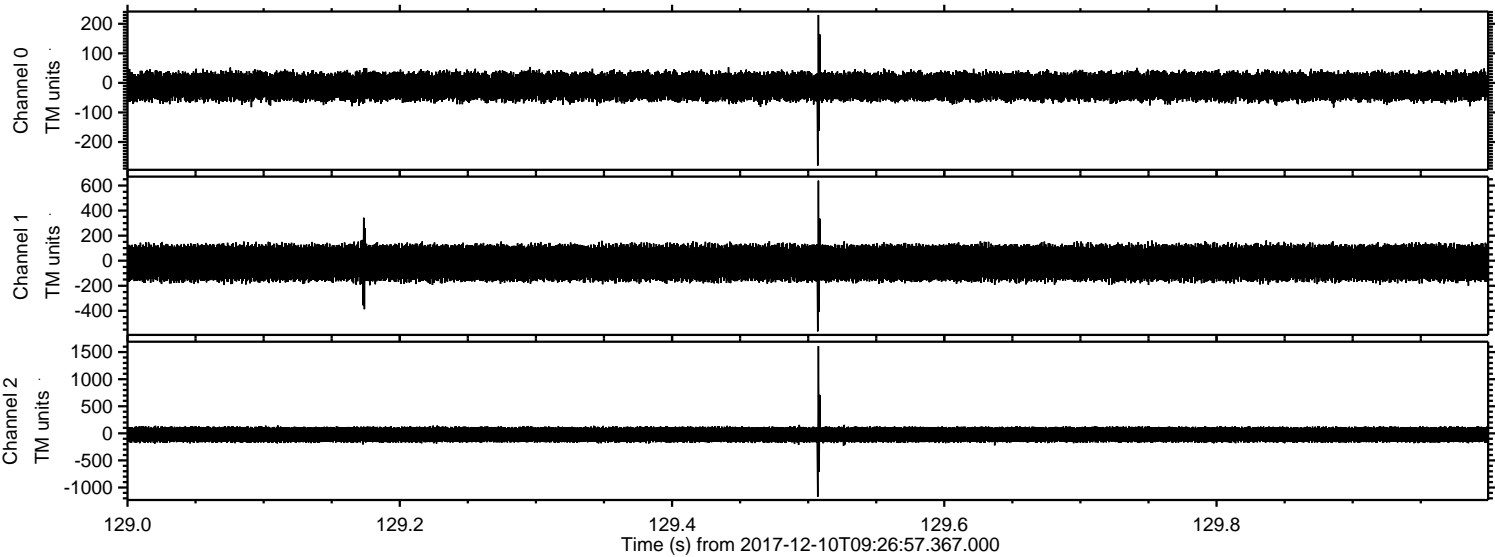



Processed Sun Dec 10 10:35:43 2017 by ELM ver.2012-10-06 from 001\_\_elm20171210\_092656\_\_dat00.bin

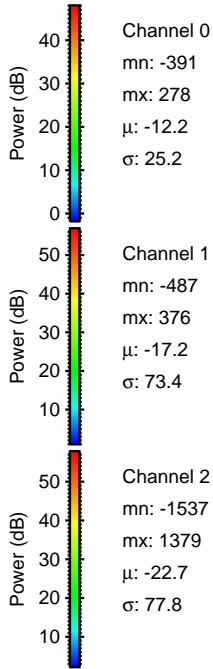
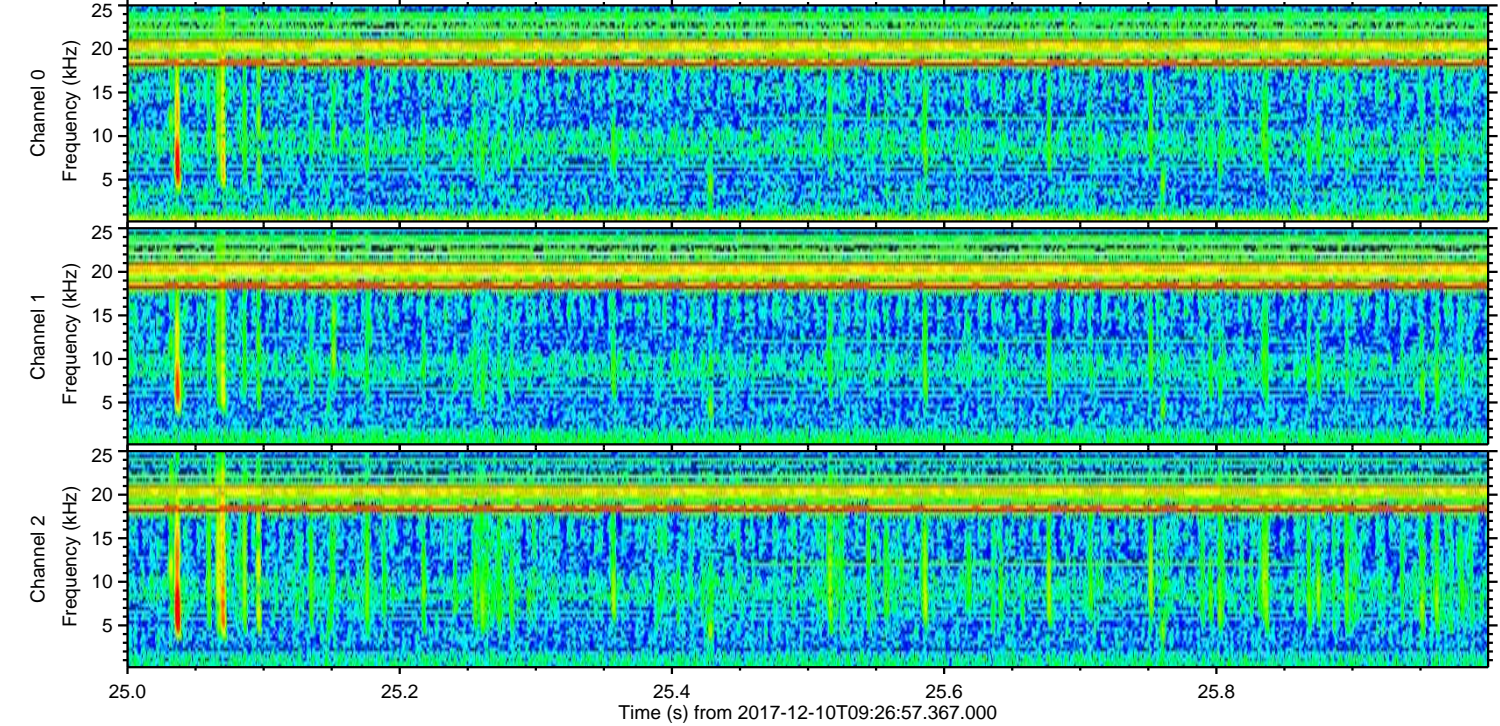
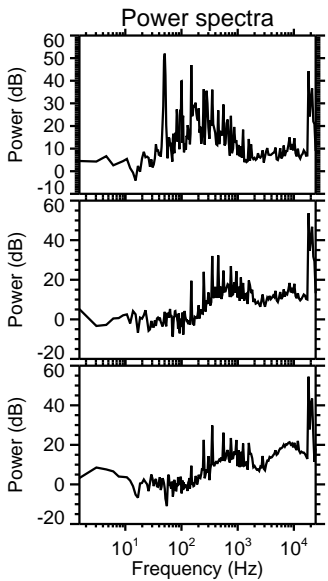
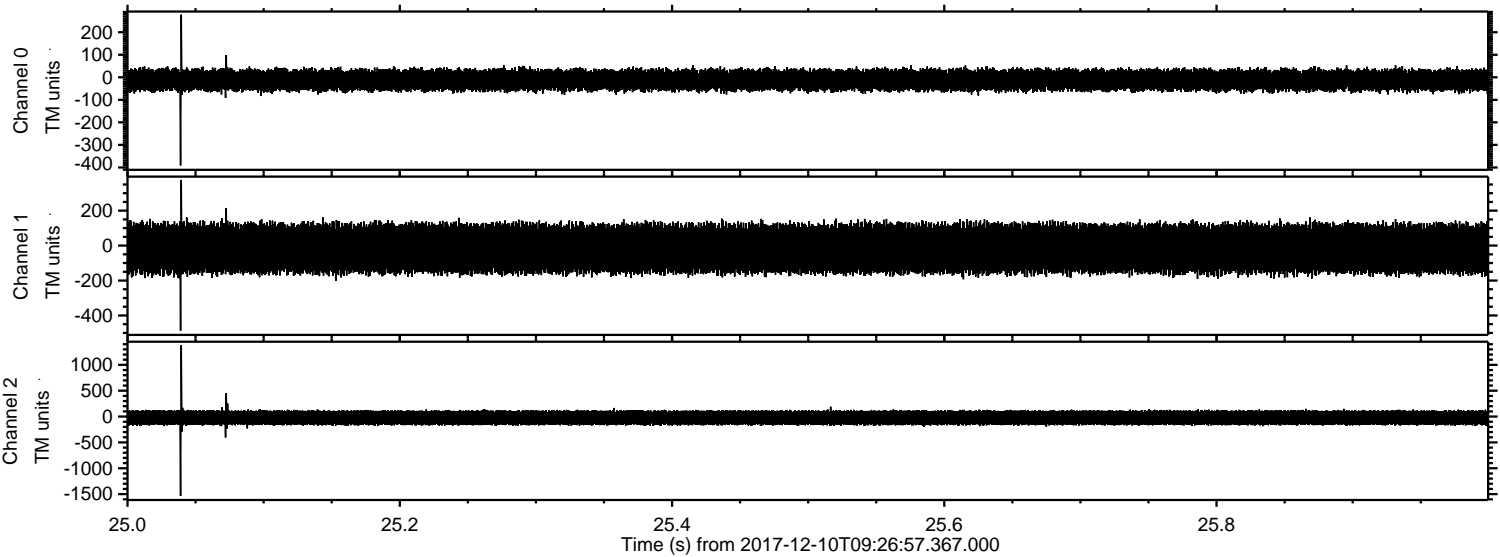



Processed Sun Dec 10 10:35:44 2017 by ELM ver.2012-10-06 from 001\_\_elm20171210\_092656\_\_dat00.bin

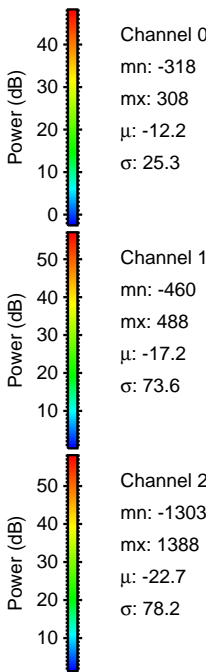
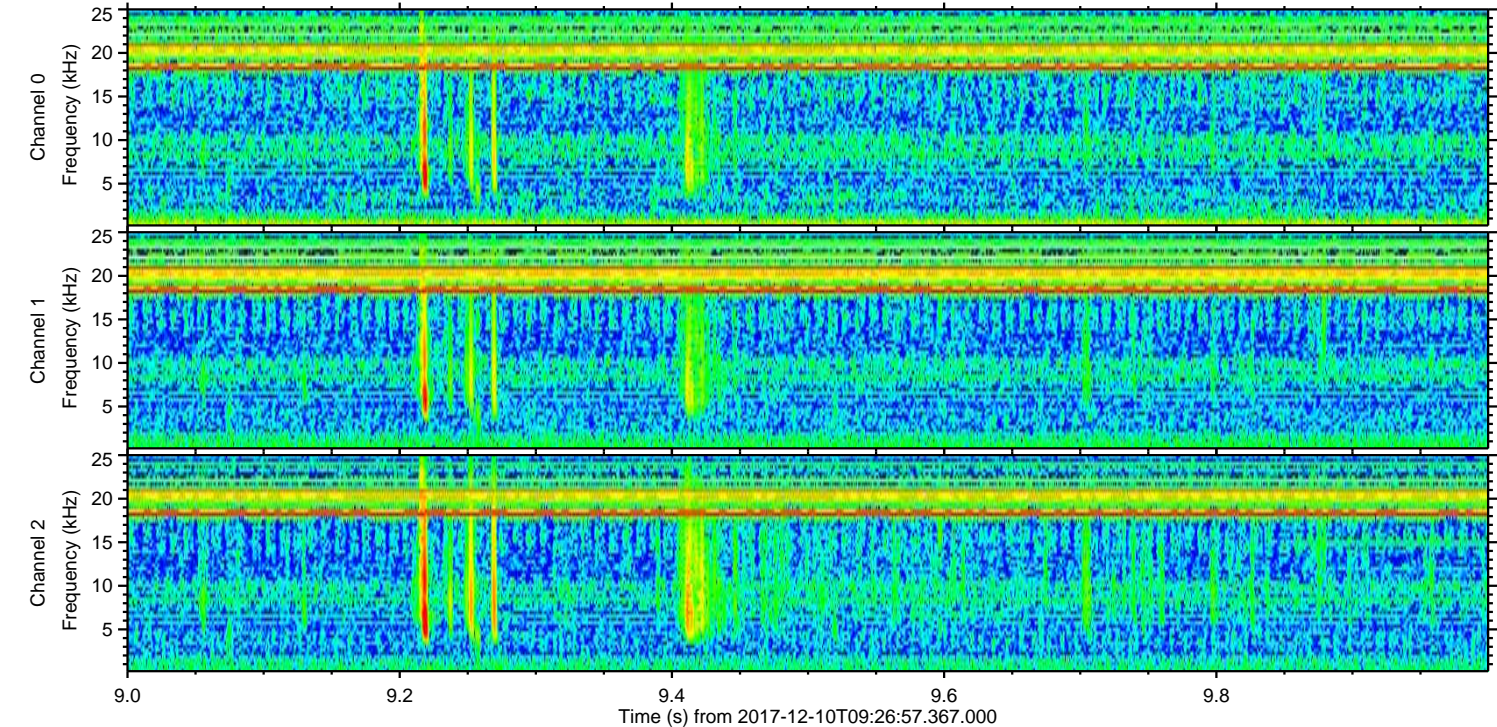
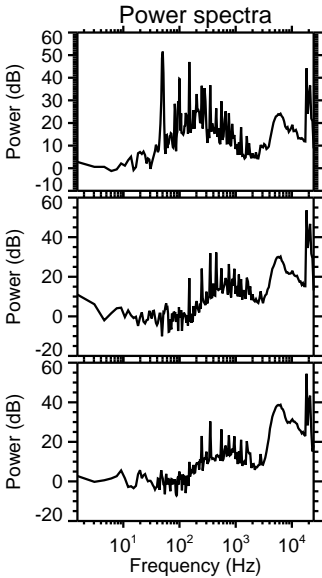
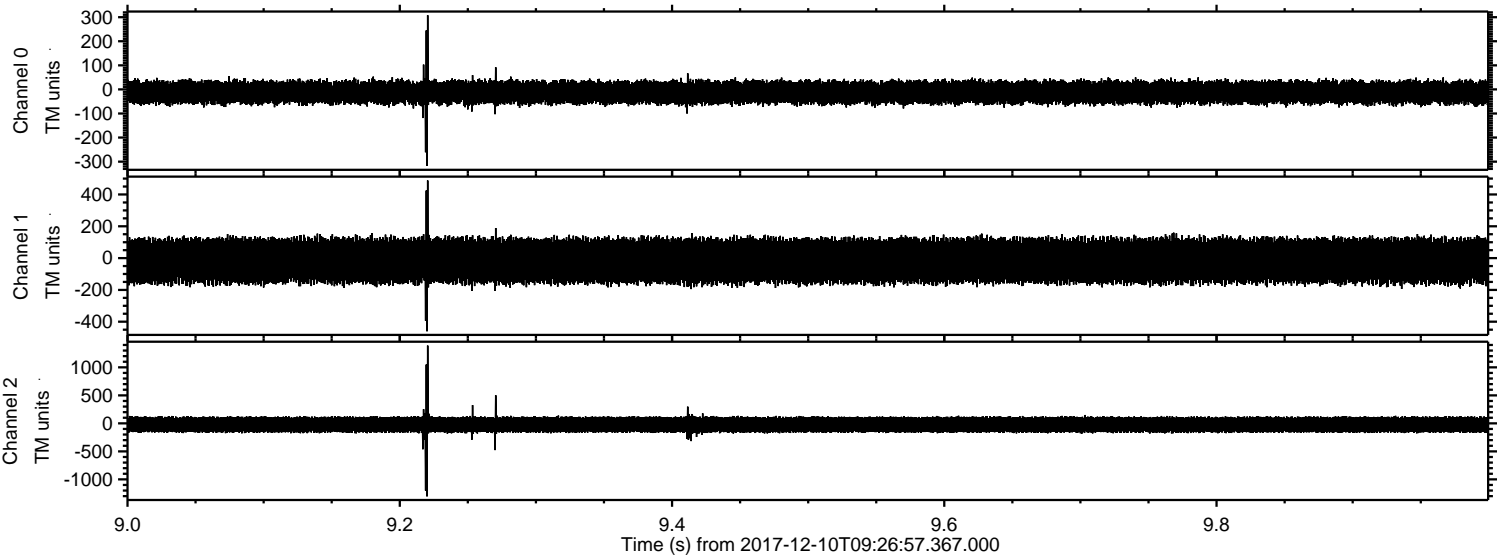



Processed Sun Dec 10 10:35:45 2017 by ELM ver.2012-10-06 from 001\_\_elm20171210\_092656\_\_dat00.bin

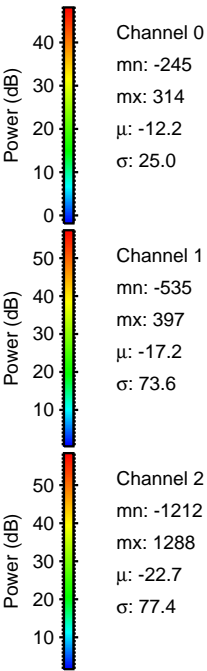
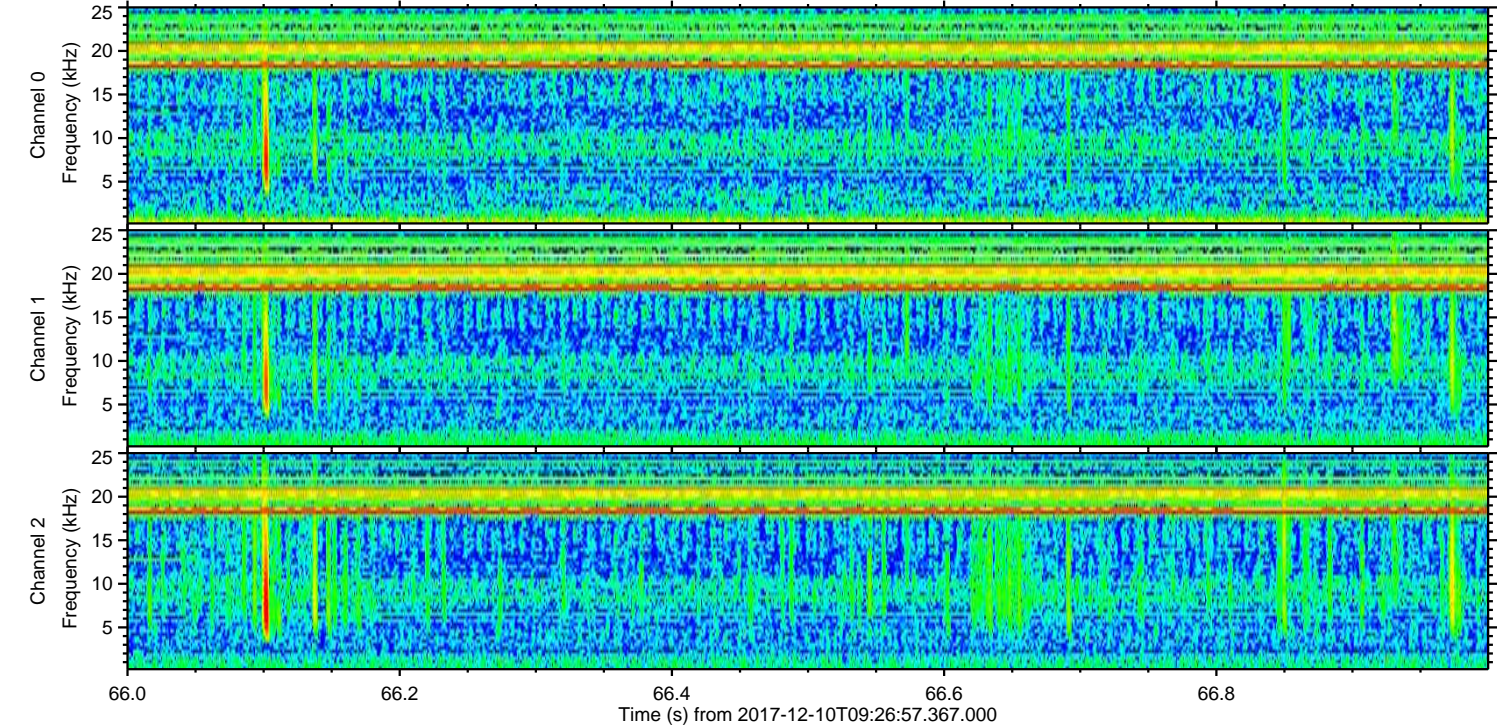
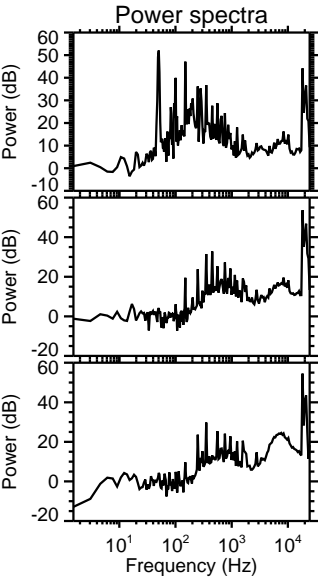
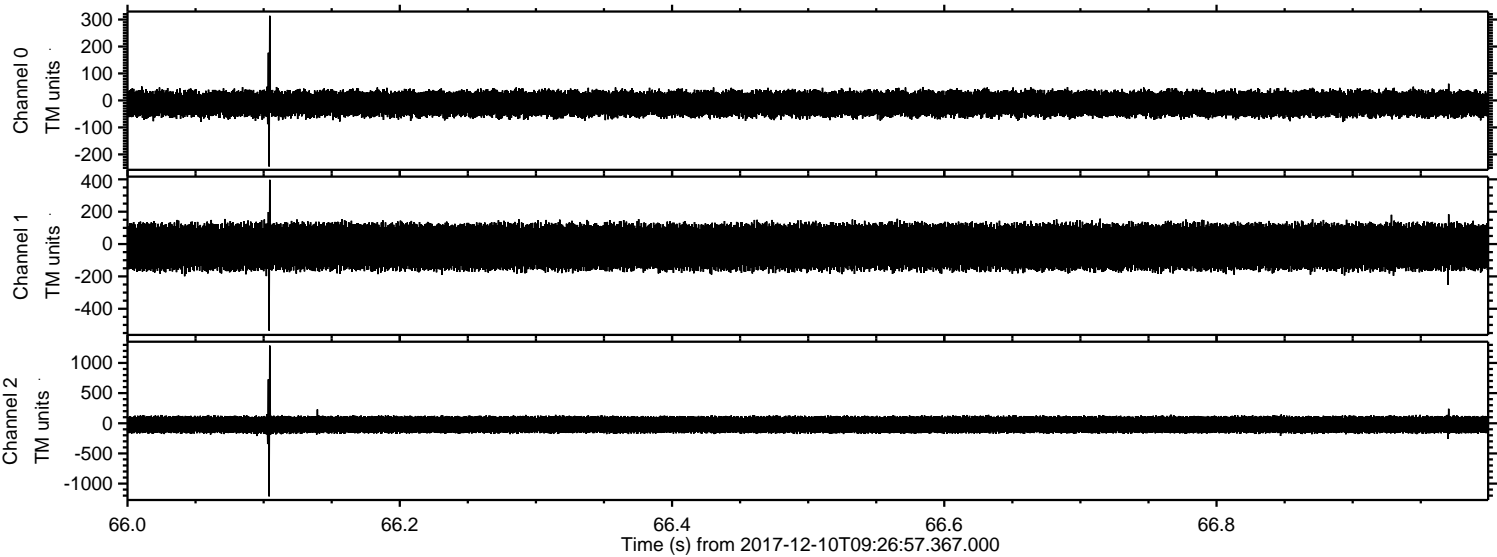

Channel 0  
mn: -245  
mx: 314  
μ: -12.2  
σ: 25.0

Channel 1  
mn: -535  
mx: 397  
μ: -17.2  
σ: 73.6

Channel 2  
mn: -1212  
mx: 1288  
μ: -22.7  
σ: 77.4



Processed Sun Dec 10 10:35:45 2017 by ELM ver.2012-10-06 from 001\_\_elm20171210\_092656\_\_dat00.bin

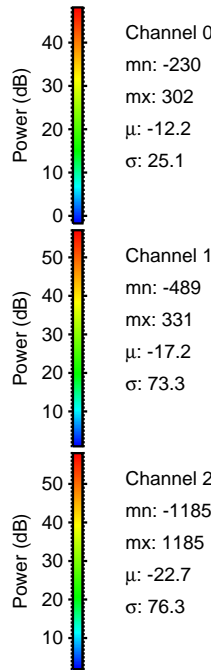
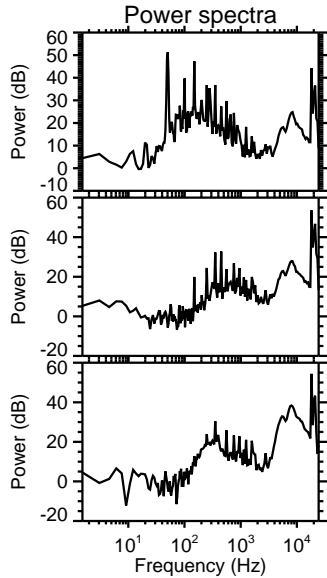
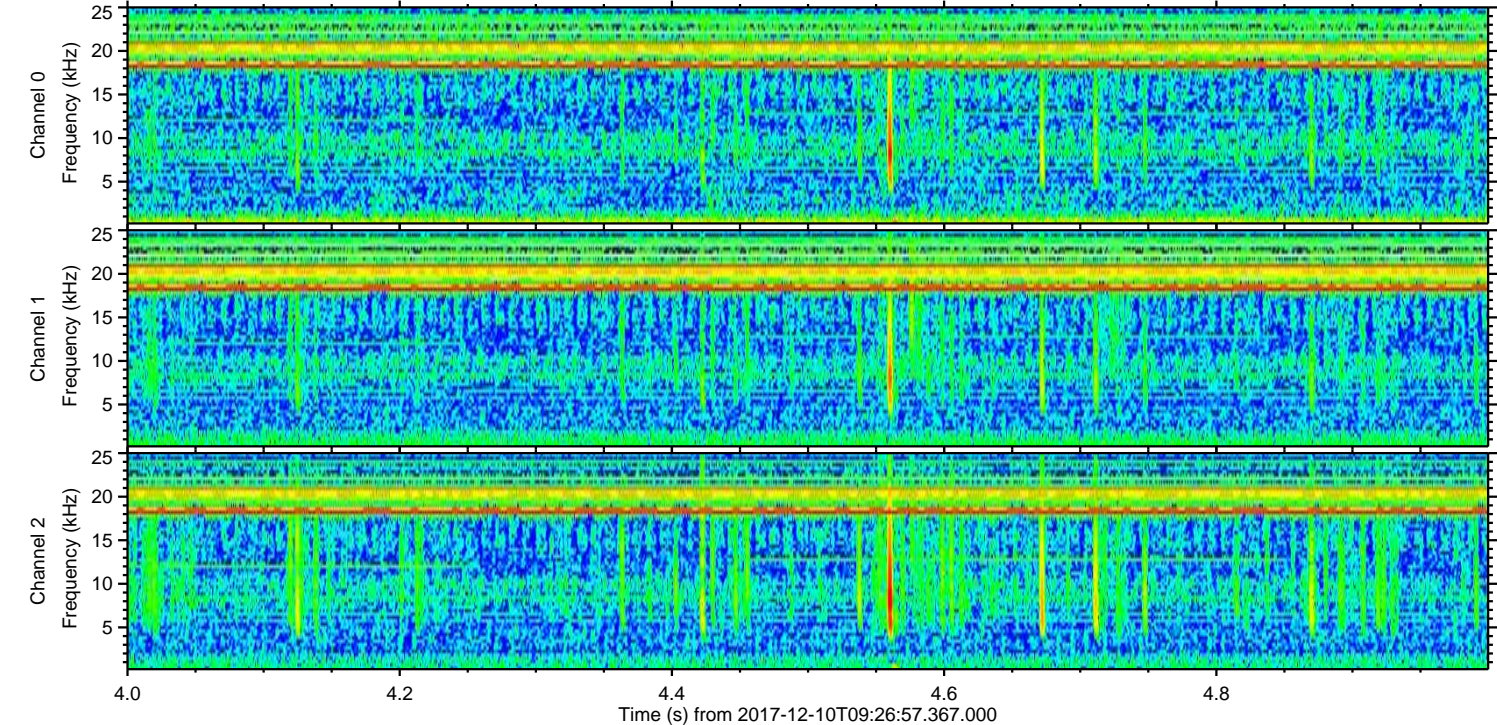
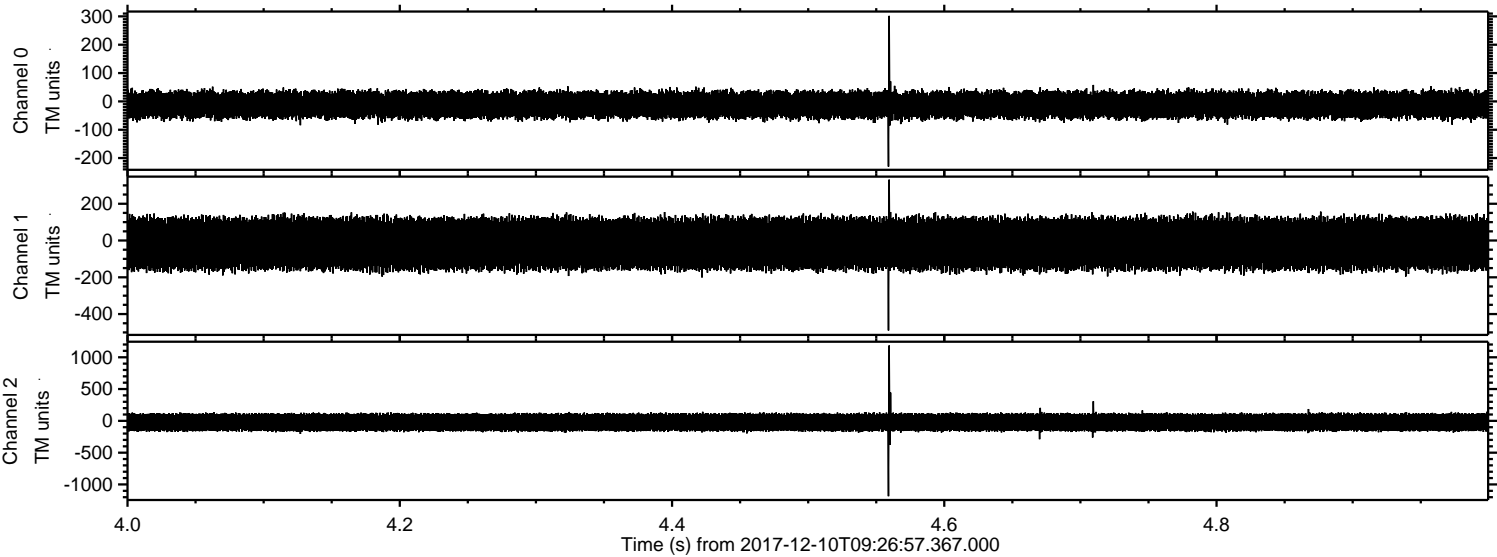

Channel 0  
mn: -230  
mx: 302  
 $\mu$ : -12.2  
 $\sigma$ : 25.1

Channel 1  
mn: -489  
mx: 331  
 $\mu$ : -17.2  
 $\sigma$ : 73.3

Channel 2  
mn: -1185  
mx: 1185  
 $\mu$ : -22.7  
 $\sigma$ : 76.3



Processed Sun Dec 10 10:35:46 2017 by ELM ver.2012-10-06 from 001\_\_elm20171210\_092656\_\_dat00.bin

