

ELMAVAN 3D WAVEFORMS (Measured data sampled at 50 kHz) 51000 packets of 144 samples from 2017-12-10T09:16:56.900.000.

Processed Sun Dec 10 10:25:02 2017 by ELM ver.2012-10-06 from 001__elm20171210_091655__dat00.bin

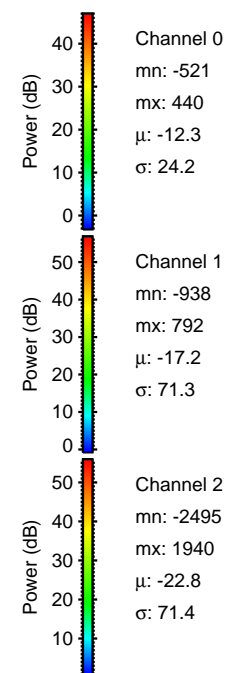

Processed Sun Dec 10 10:25:10 2017 by ELM ver.2012-10-06 from 001__elm20171210_091655__dat00.bin

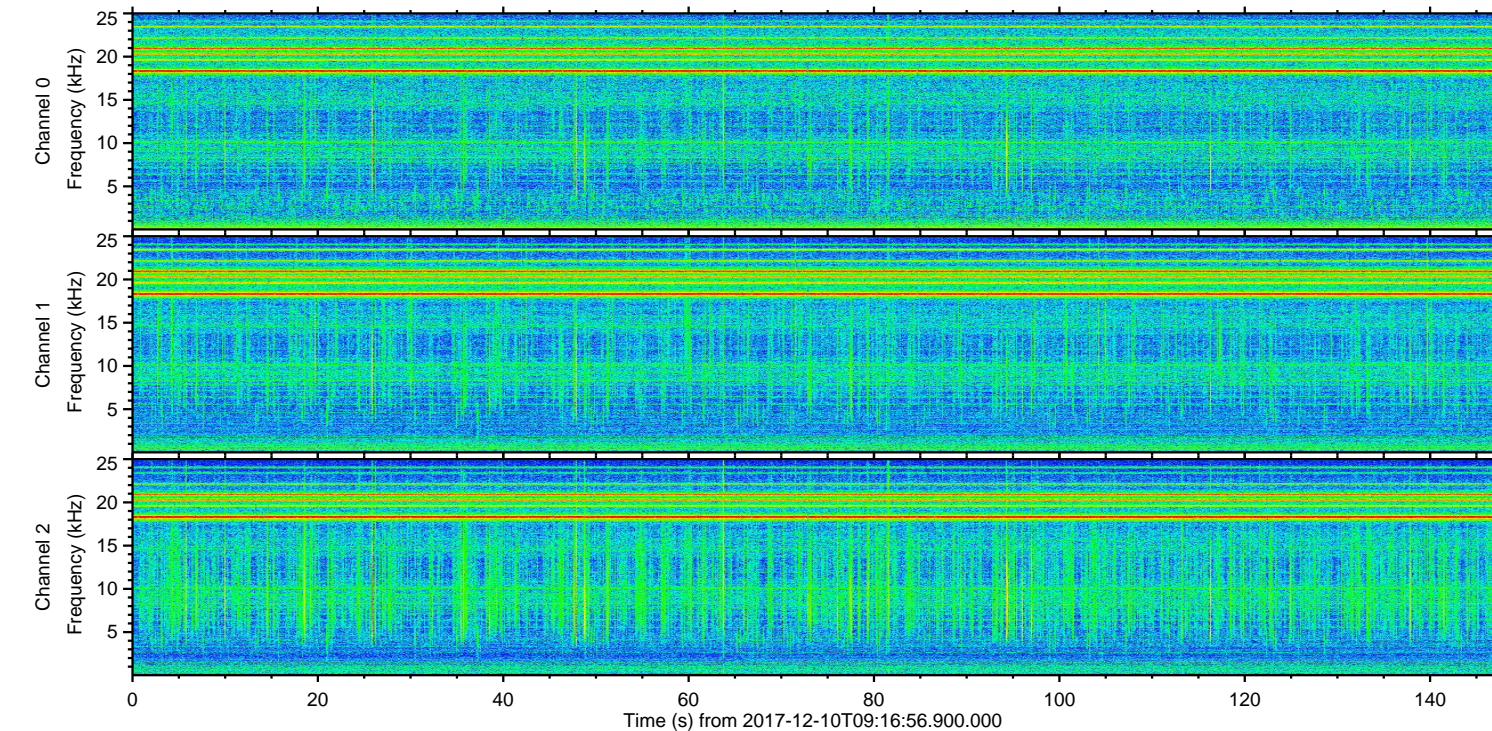
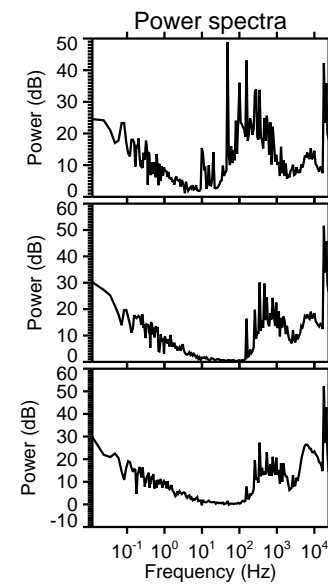
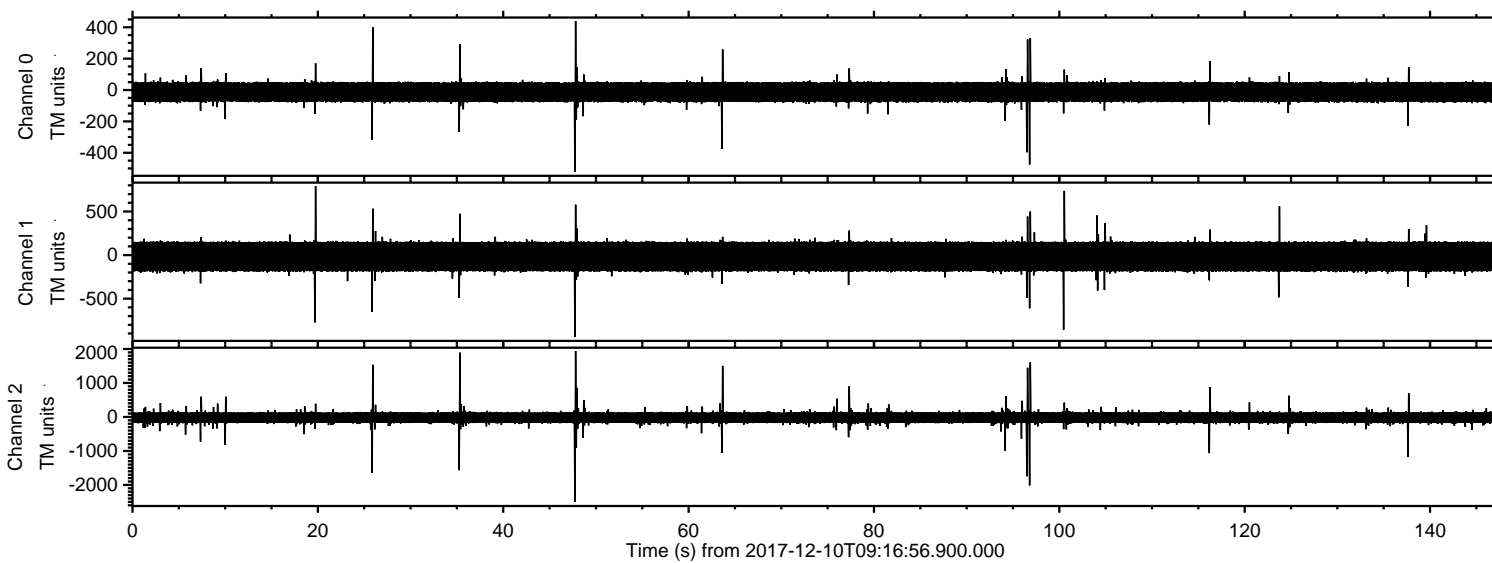
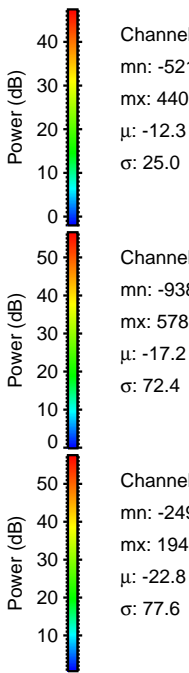
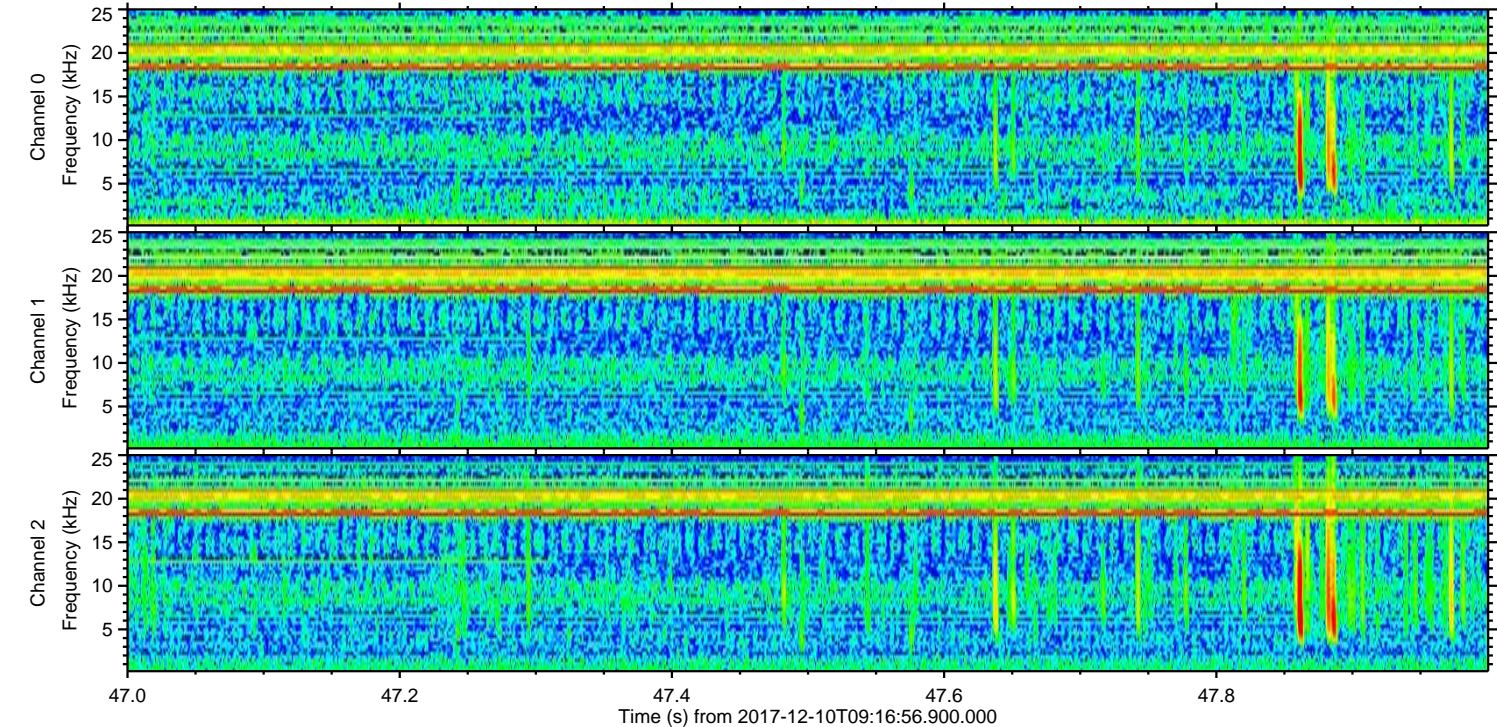
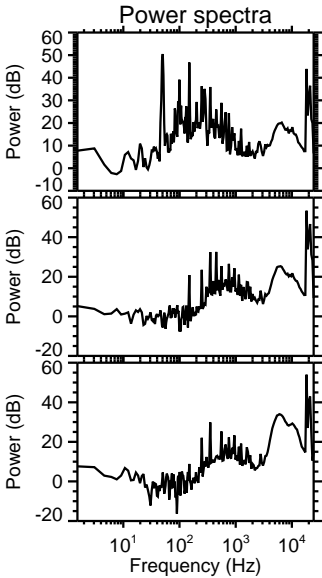
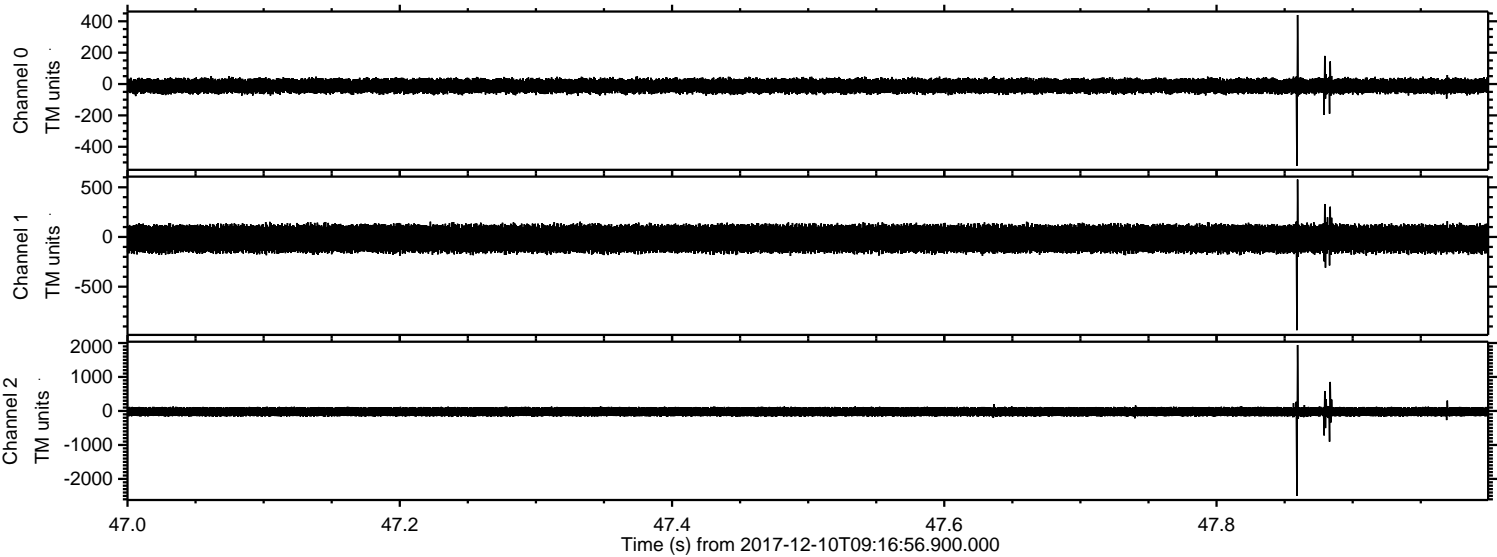

Channel 0
mn: -521
mx: 440
 μ : -12.3
 σ : 25.0

Channel 1
mn: -938
mx: 578
 μ : -17.2
 σ : 72.4

Channel 2
mn: -2495
mx: 1940
 μ : -22.8
 σ : 77.6

Processed Sun Dec 10 10:25:11 2017 by ELM ver.2012-10-06 from 001__elm20171210_091655__dat00.bin

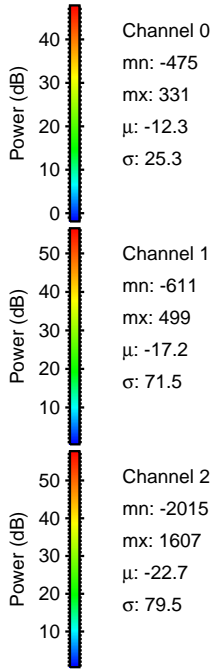
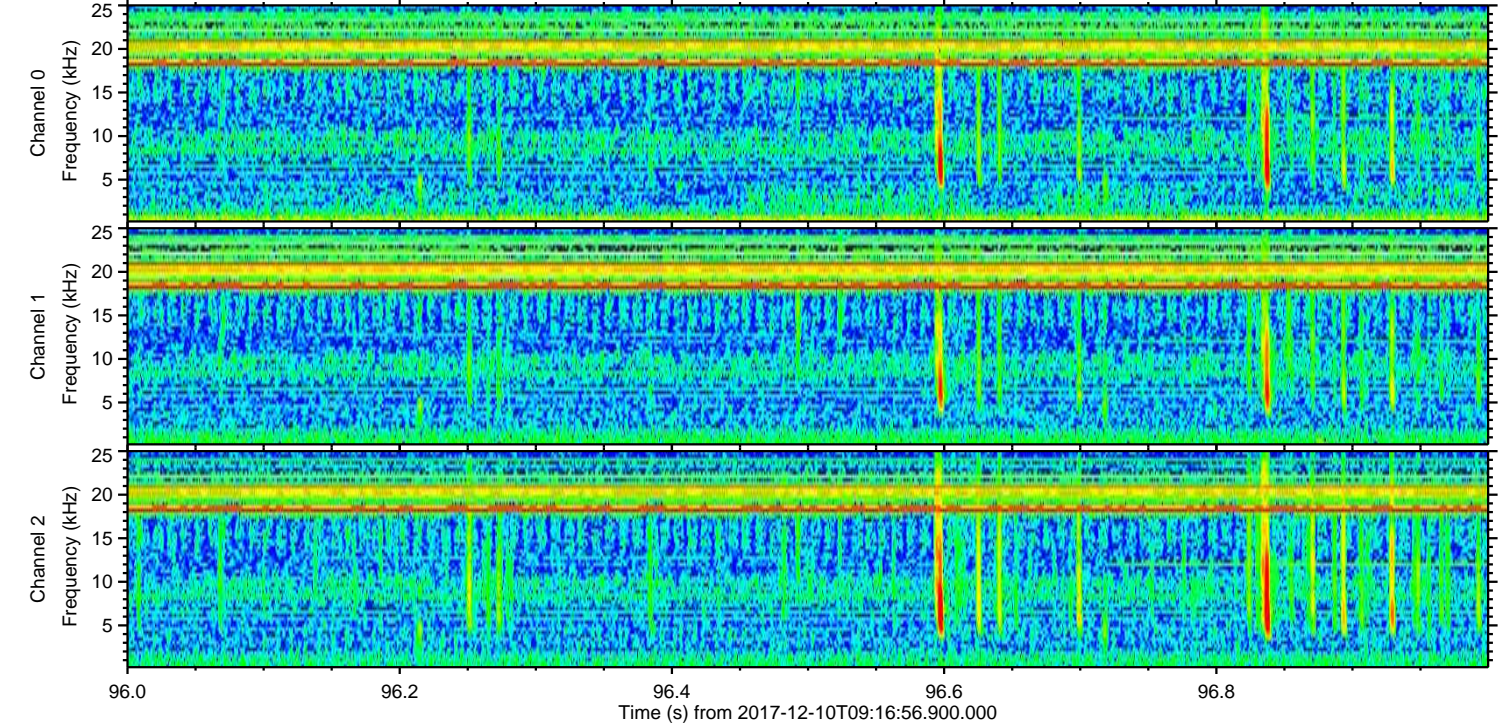
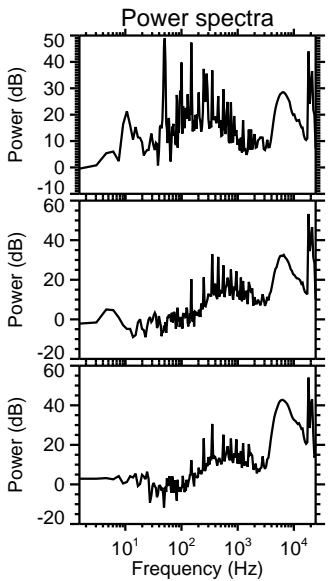
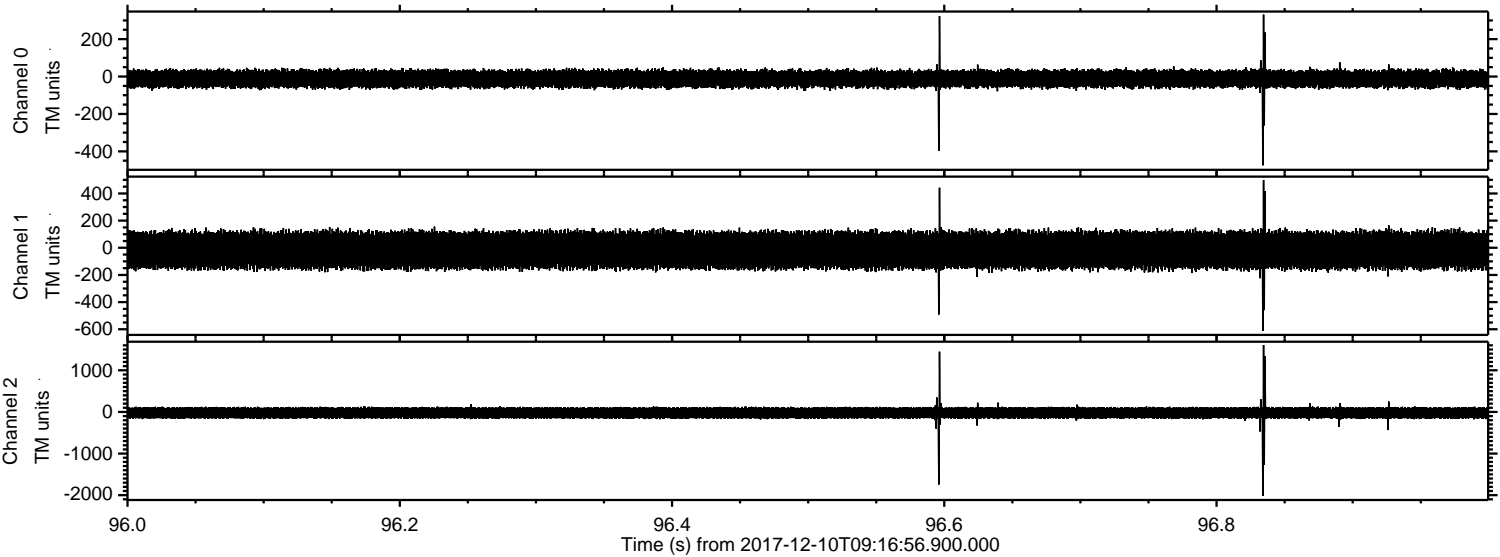

Processed Sun Dec 10 10:25:12 2017 by ELM ver.2012-10-06 from 001__elm20171210_091655__dat00.bin

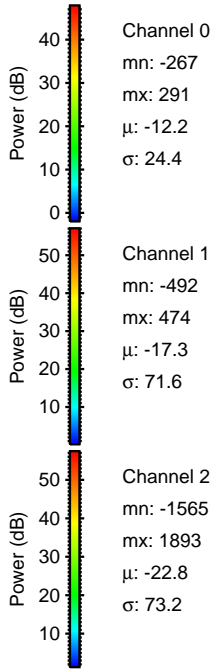
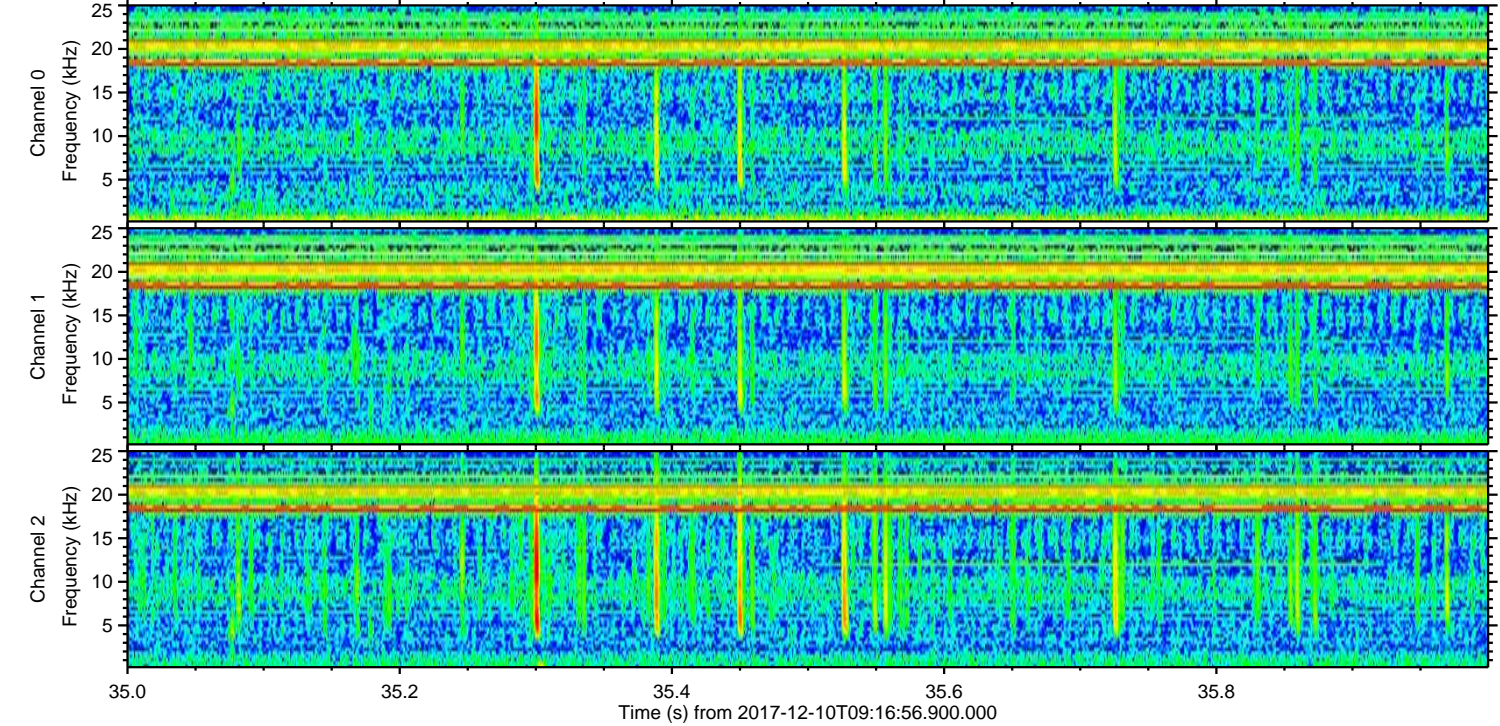
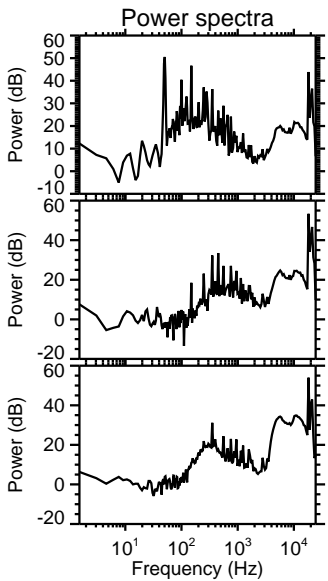
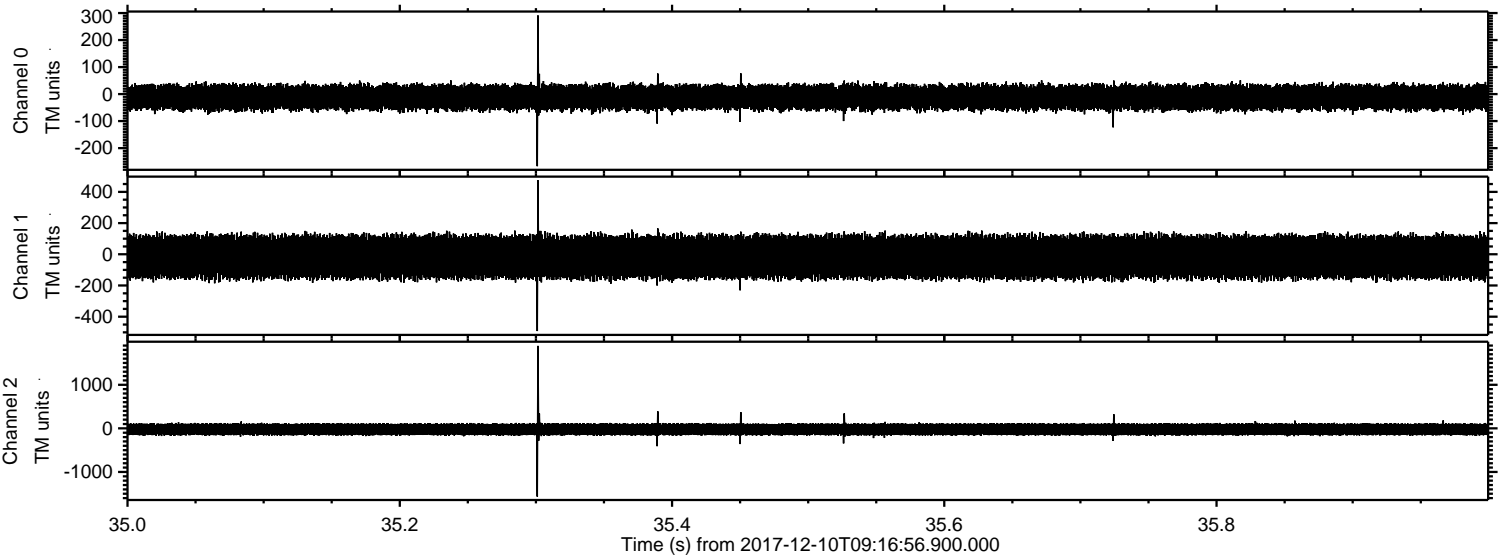

Processed Sun Dec 10 10:25:13 2017 by ELM ver.2012-10-06 from 001__elm20171210_091655__dat00.bin

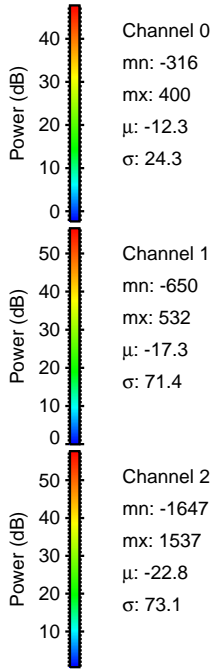
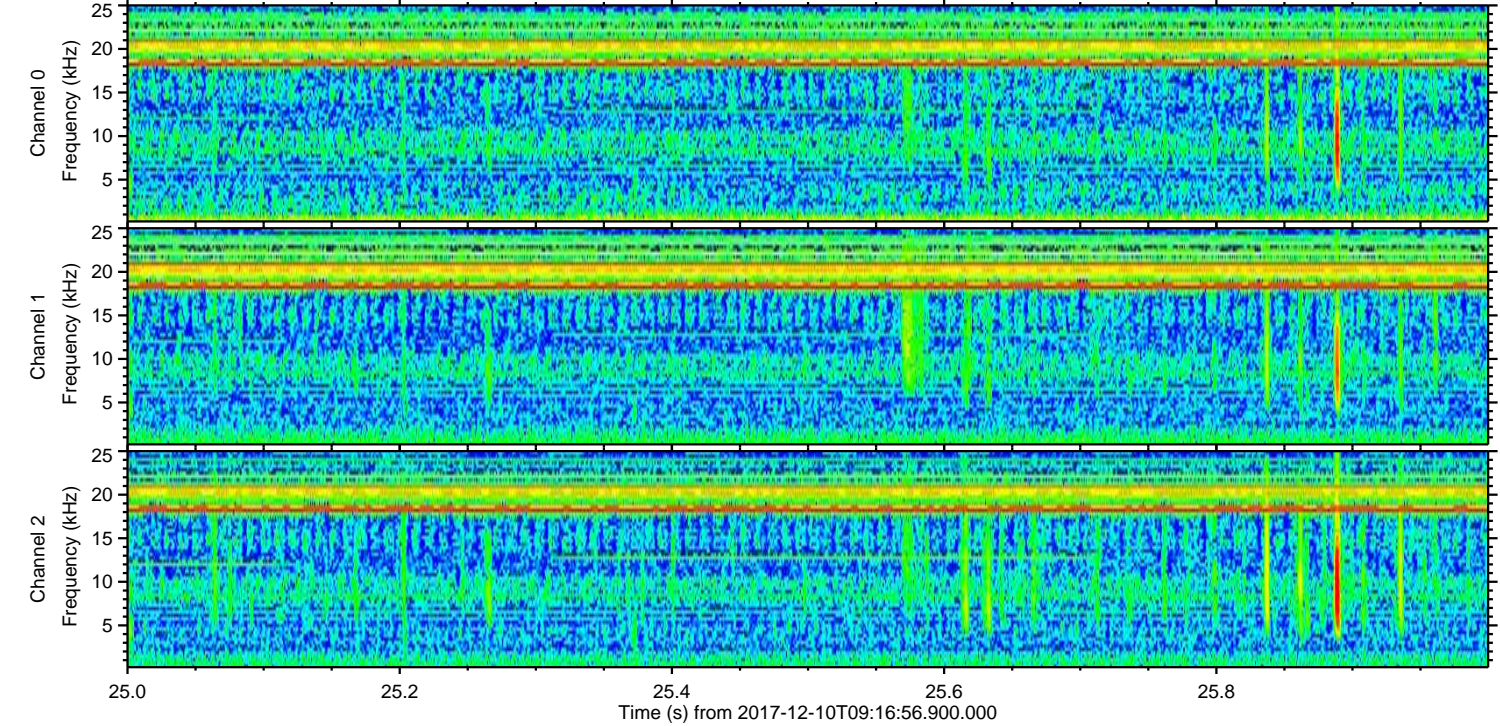
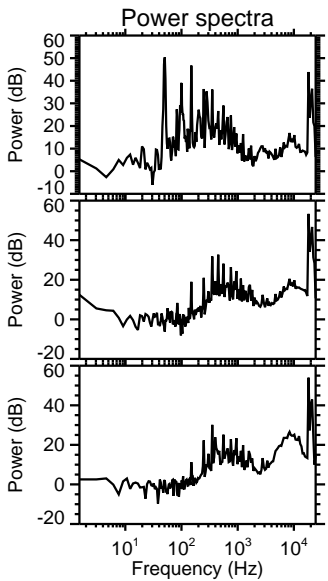
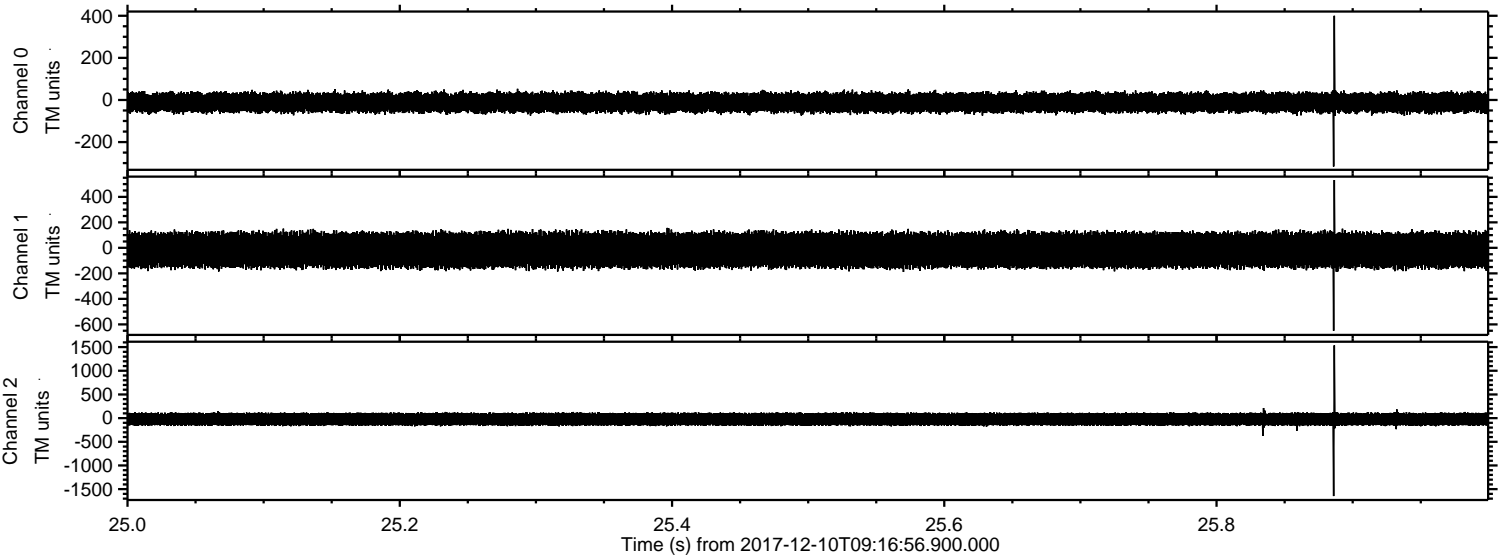

Processed Sun Dec 10 10:25:13 2017 by ELM ver.2012-10-06 from 001__elm20171210_091655__dat00.bin

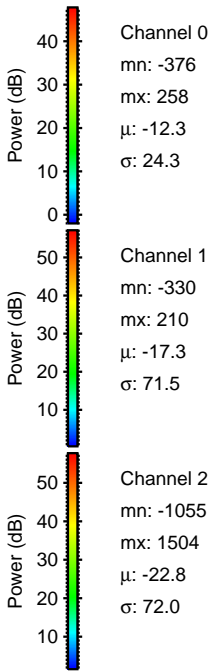
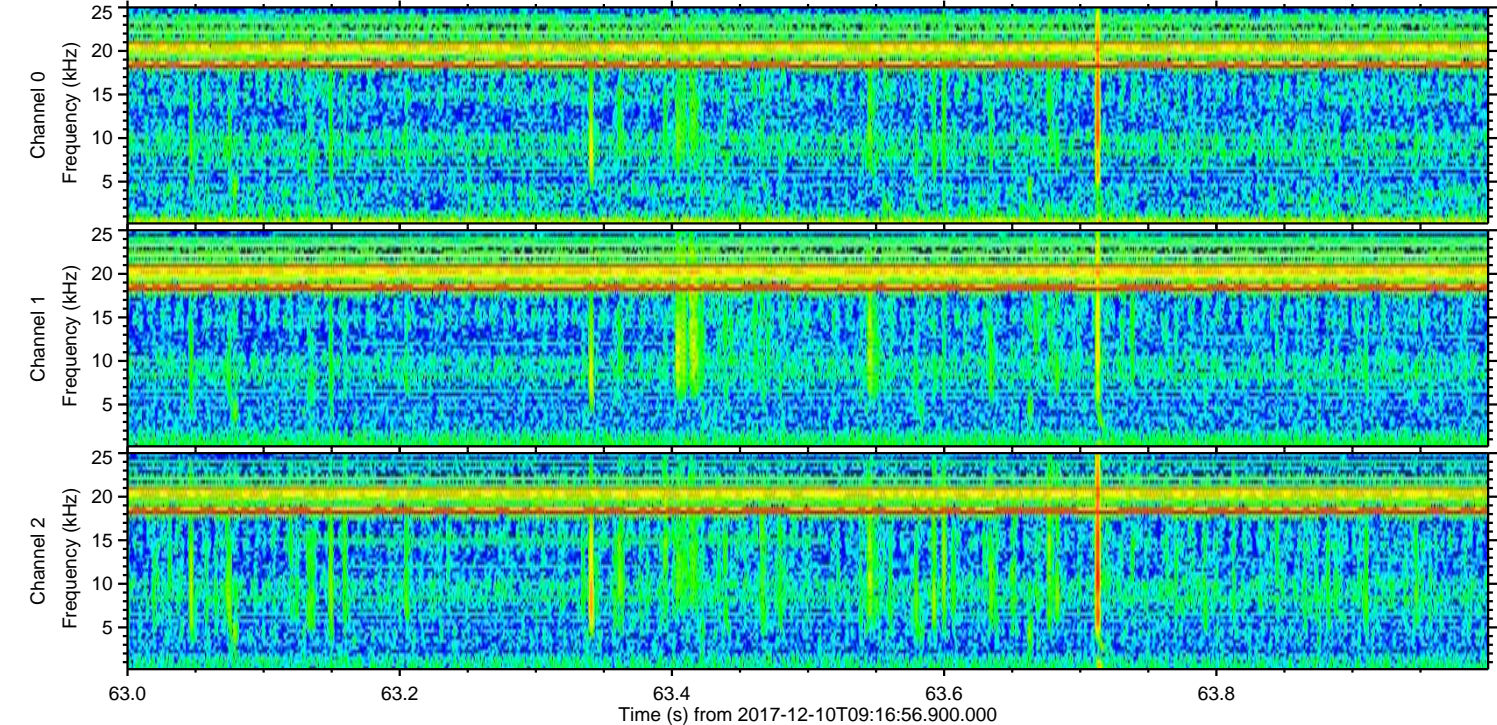
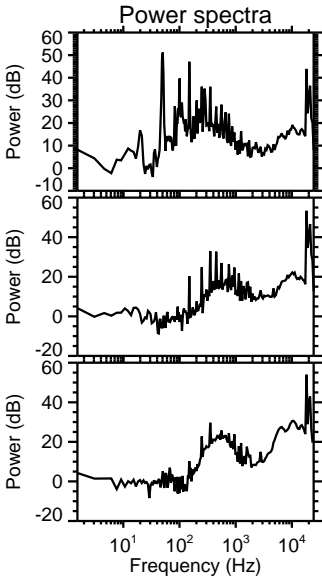
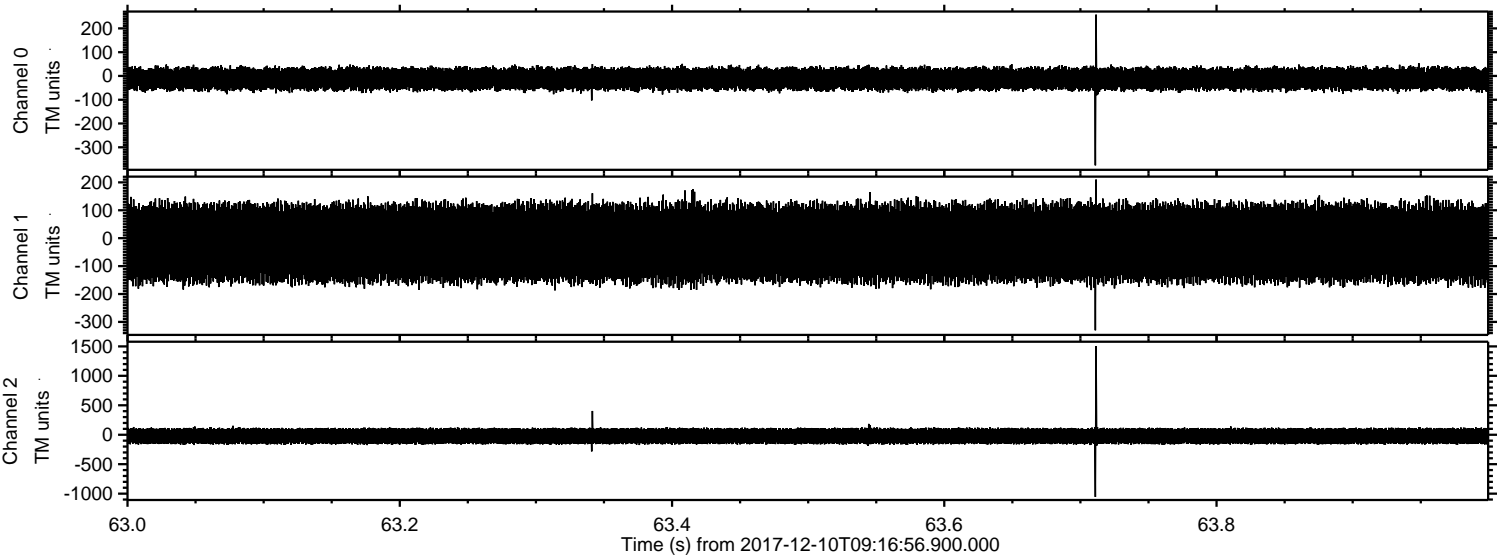

ELMAVAN 3D WAVEFORMS (Measured data sampled at 50 kHz) 51000 packets of 144 samples from 2017-12-10T09:16:56.900.000. Part 138/147

Processed Sun Dec 10 10:25:14 2017 by ELM ver.2012-10-06 from 001__elm20171210_091655__dat00.bin

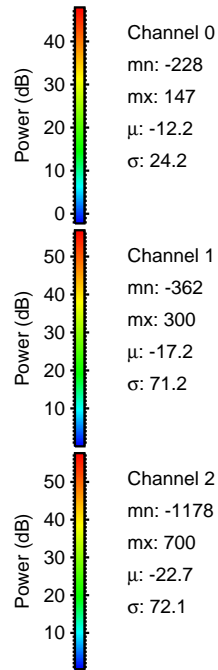
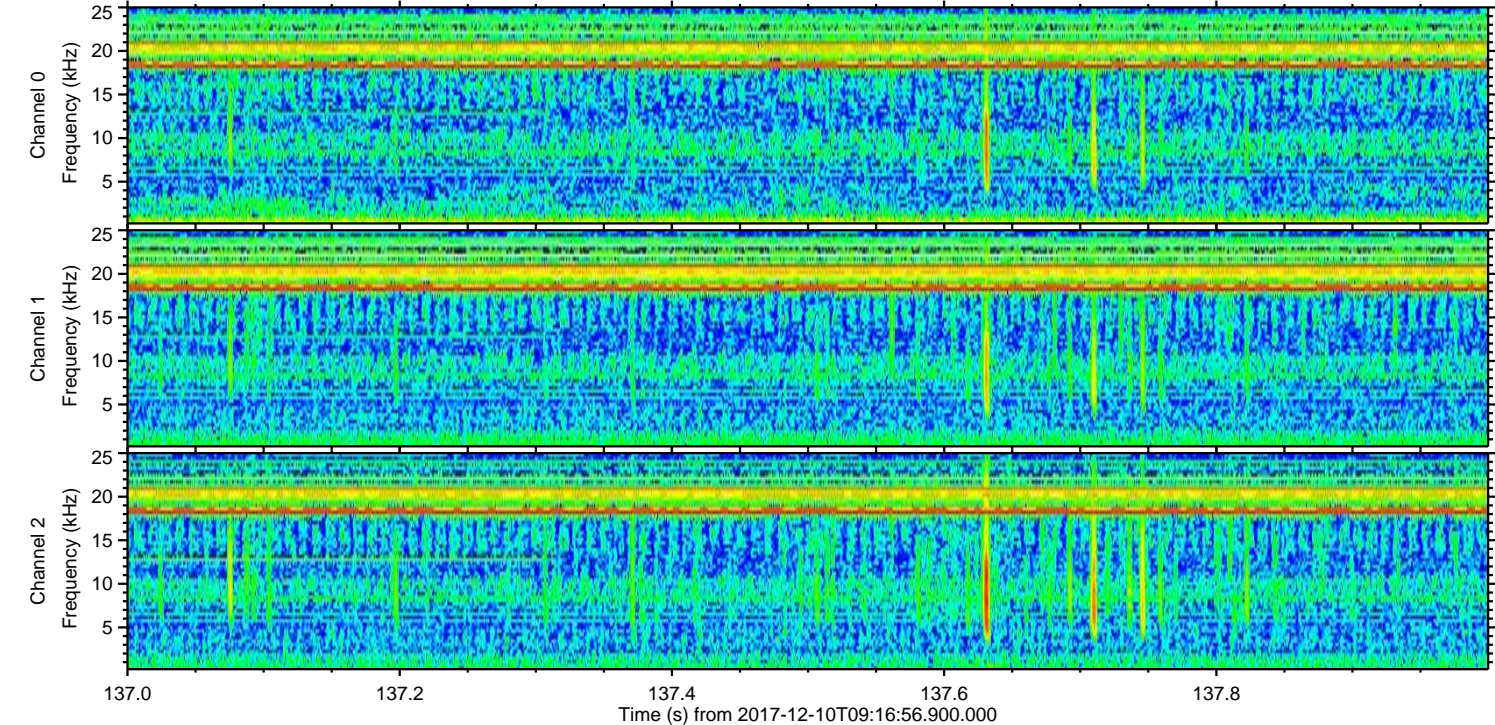
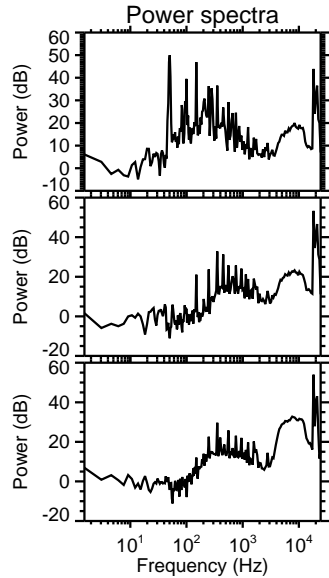
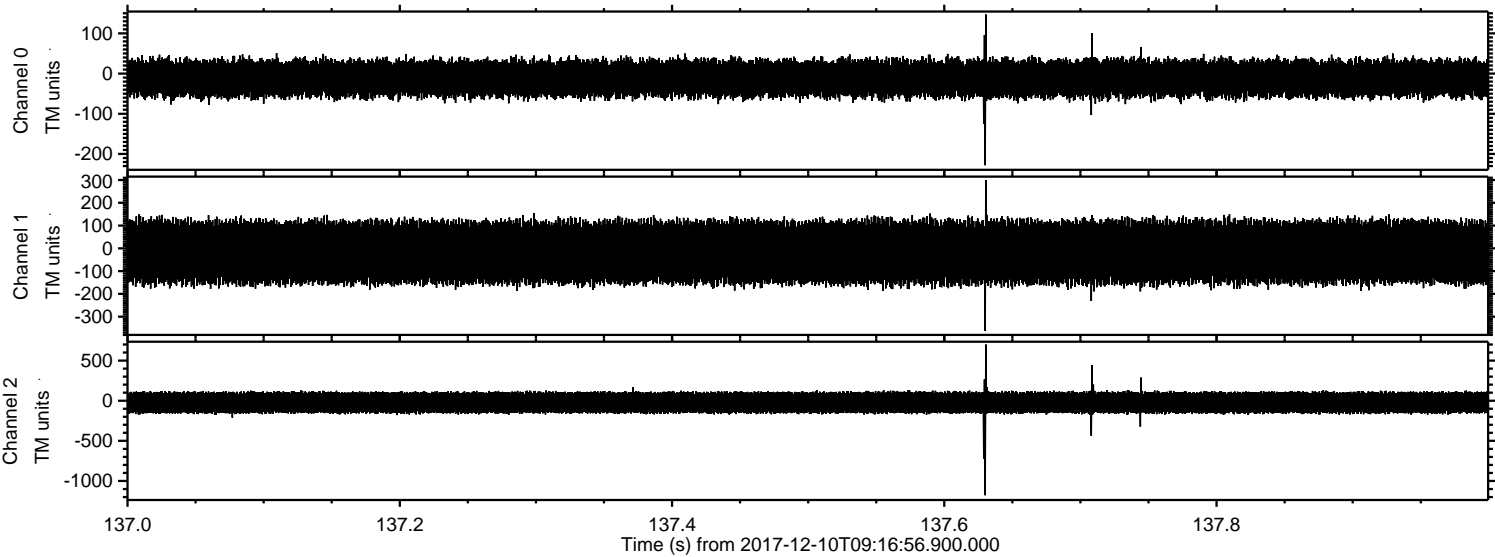

ELMAVAN 3D WAVEFORMS (Measured data sampled at 50 kHz) 51000 packets of 144 samples from 2017-12-10T09:16:56.900.000. Part 117/147

Processed Sun Dec 10 10:25:15 2017 by ELM ver.2012-10-06 from 001__elm20171210_091655__dat00.bin

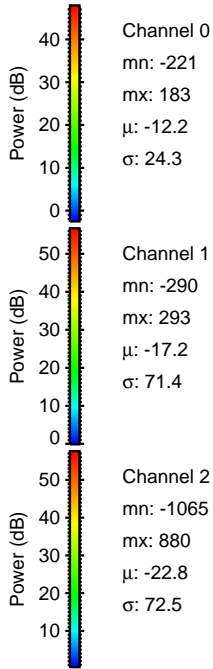
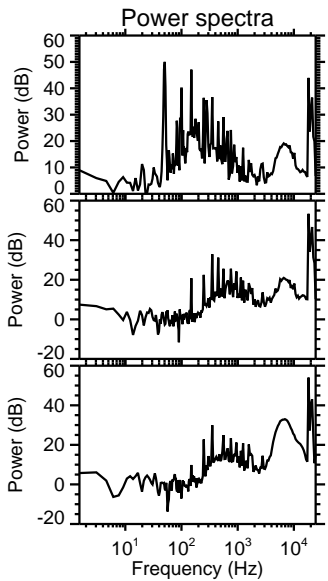
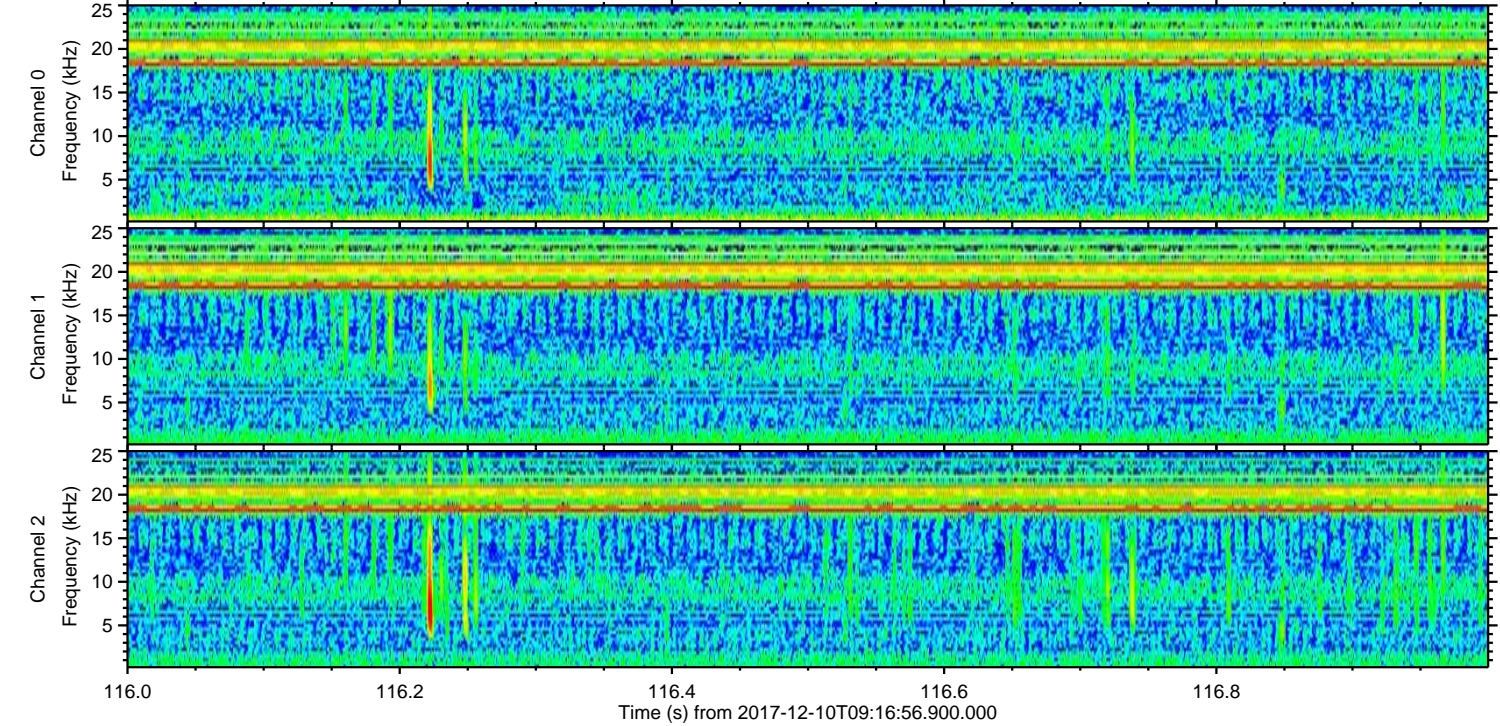
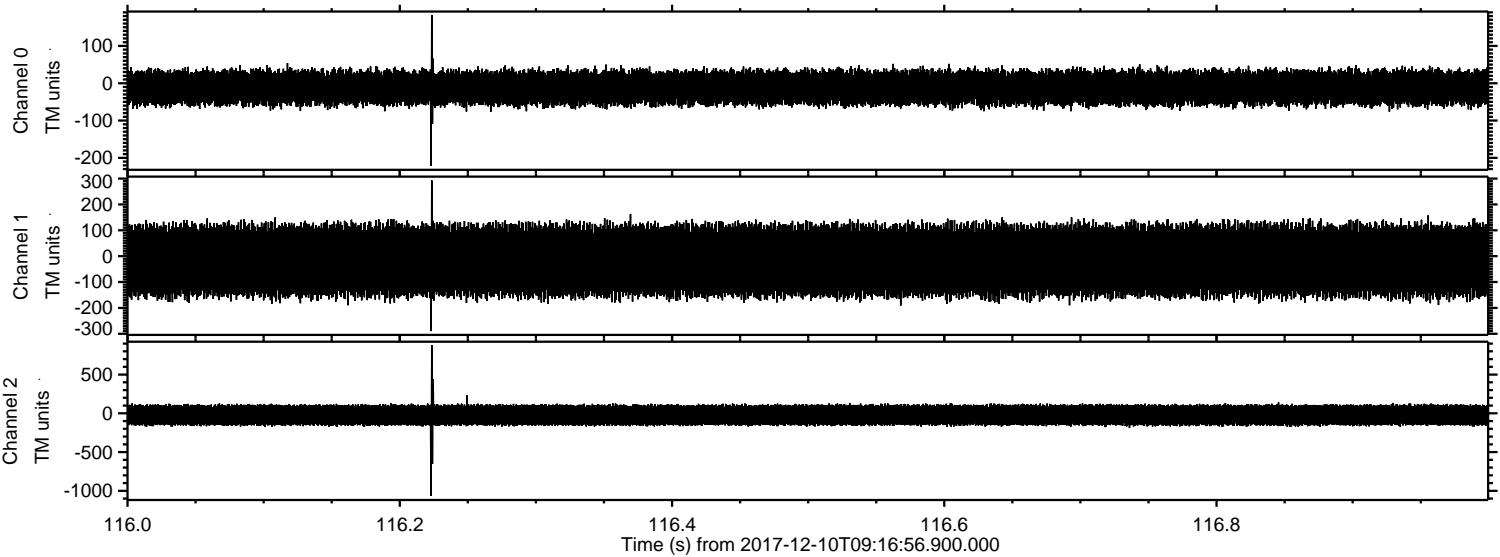

Channel 0
mn: -221
mx: 183
 μ : -12.2
 σ : 24.3

Channel 1
mn: -290
mx: 293
 μ : -17.2
 σ : 71.4

Channel 2
mn: -1065
mx: 880
 μ : -22.8
 σ : 72.5

Processed Sun Dec 10 10:25:16 2017 by ELM ver.2012-10-06 from 001__elm20171210_091655__dat00.bin

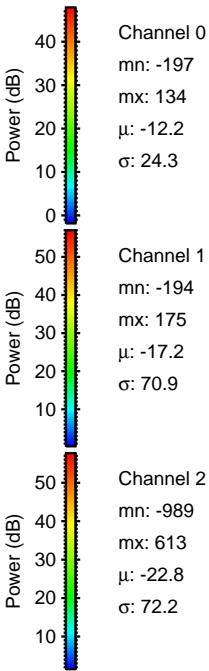
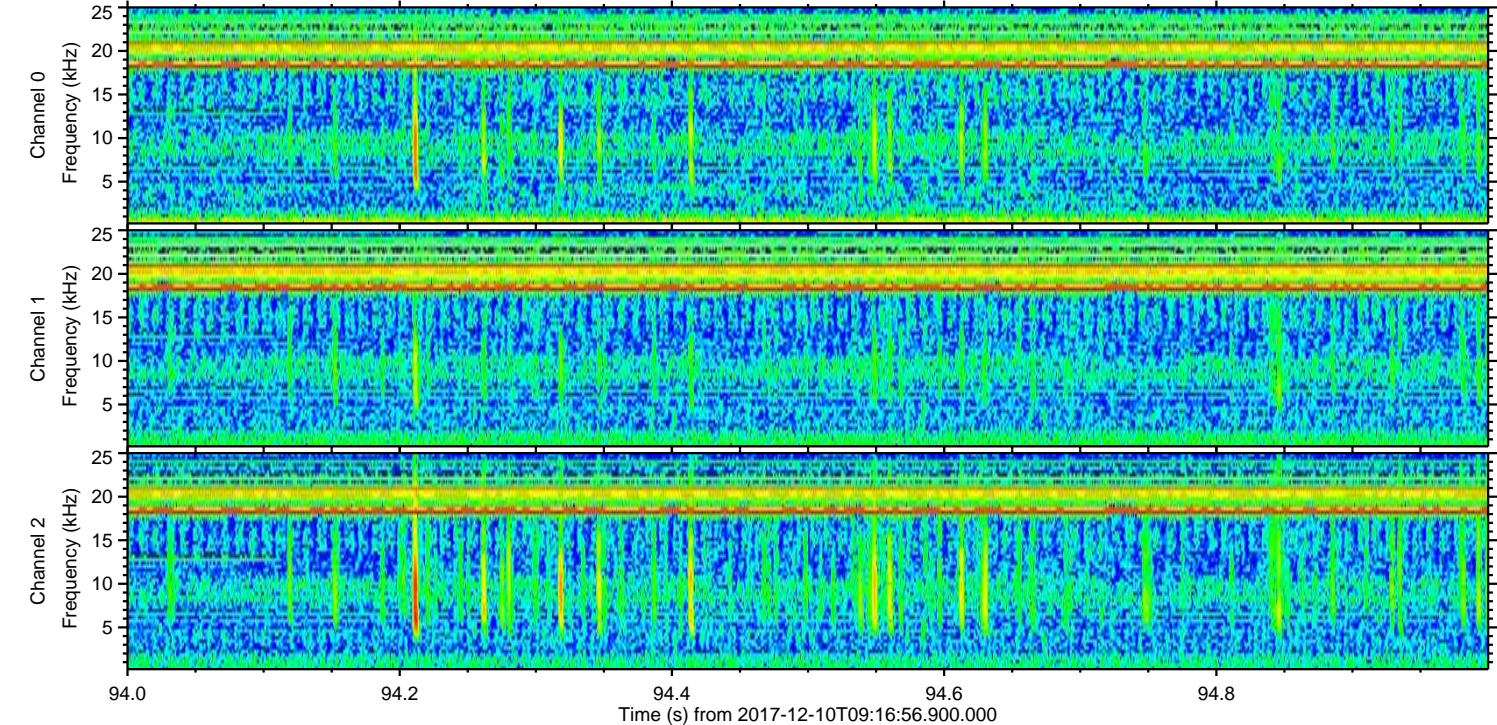
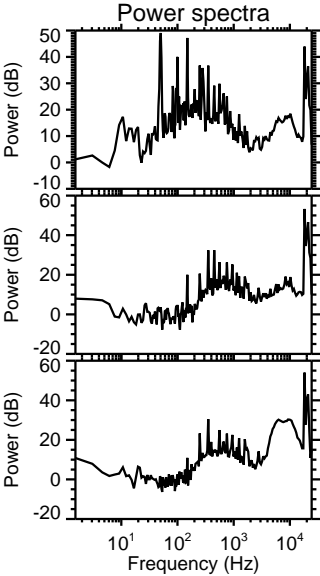
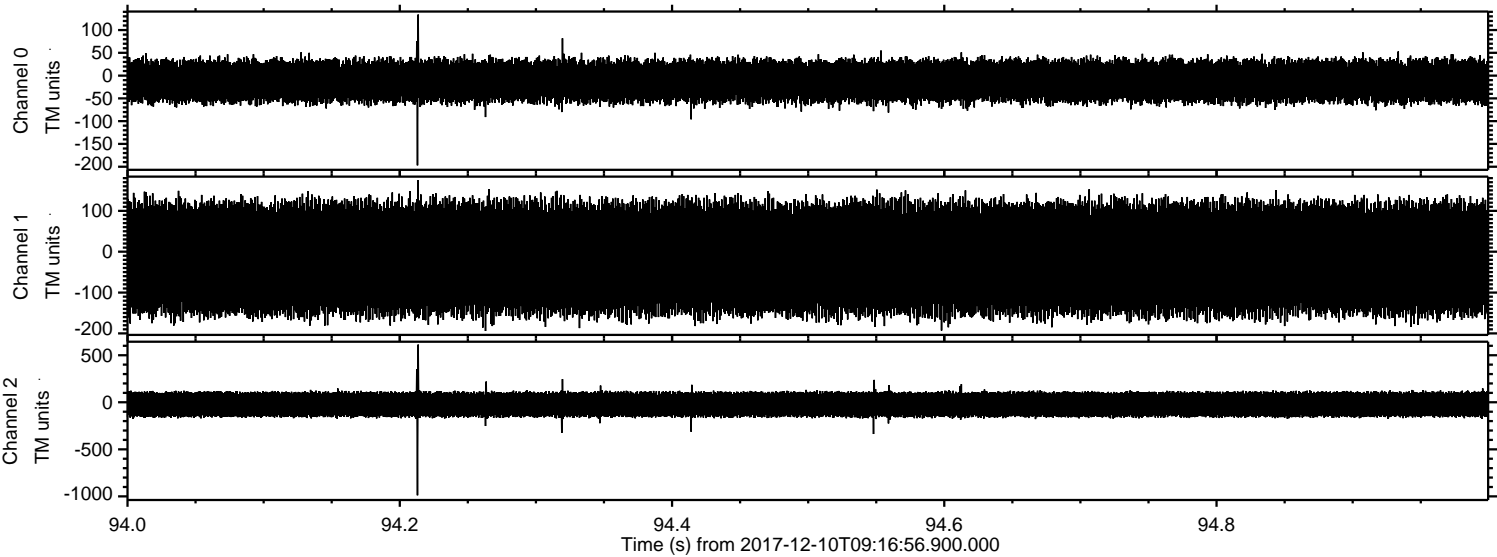

Processed Sun Dec 10 10:25:17 2017 by ELM ver.2012-10-06 from 001__elm20171210_091655__dat00.bin

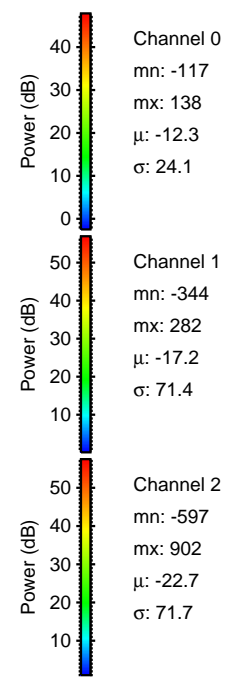
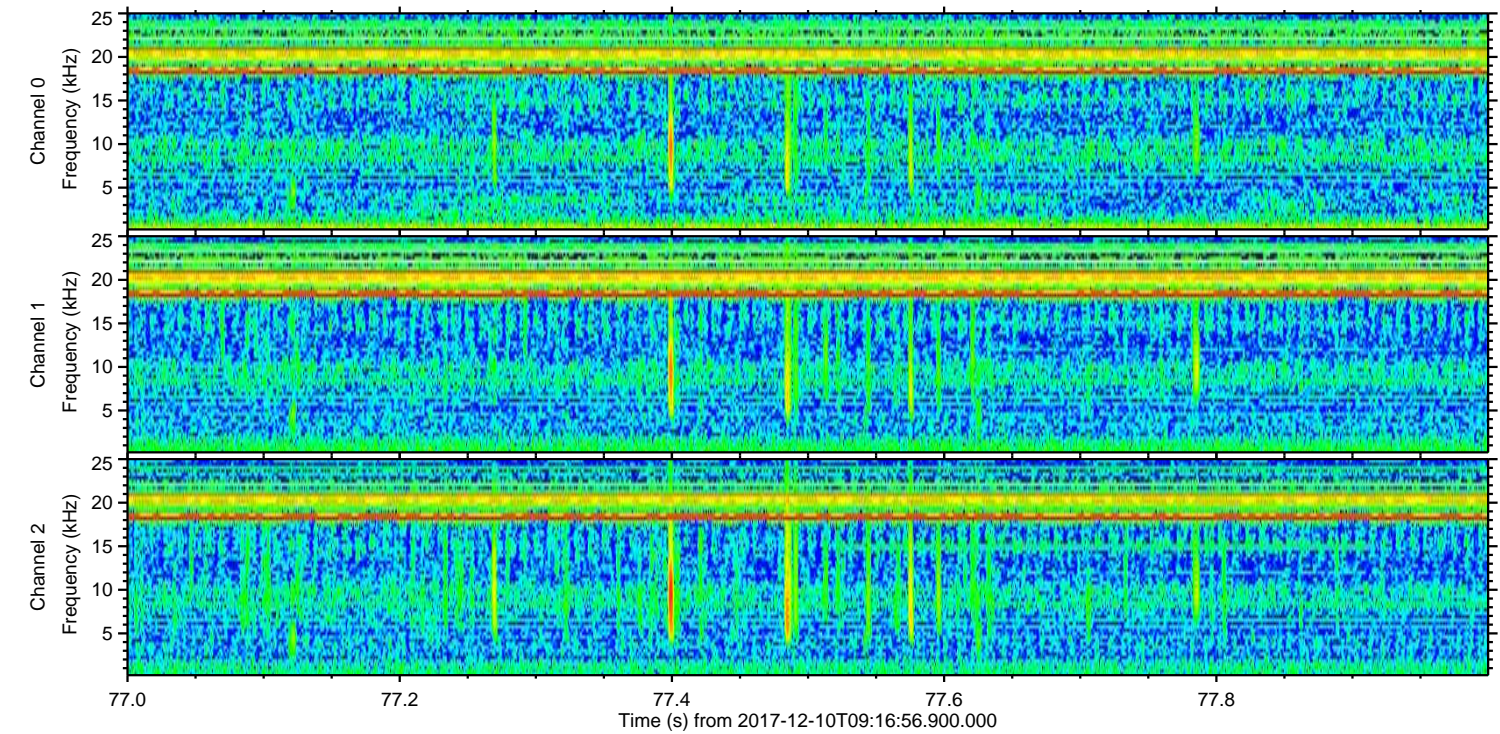
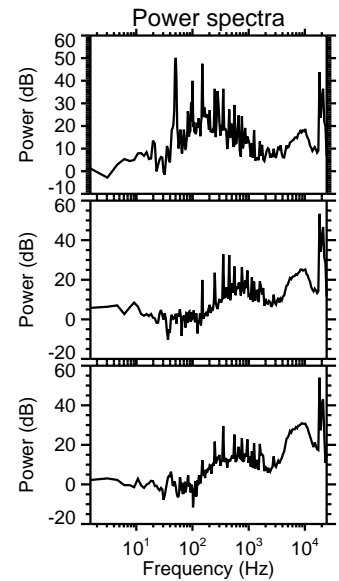
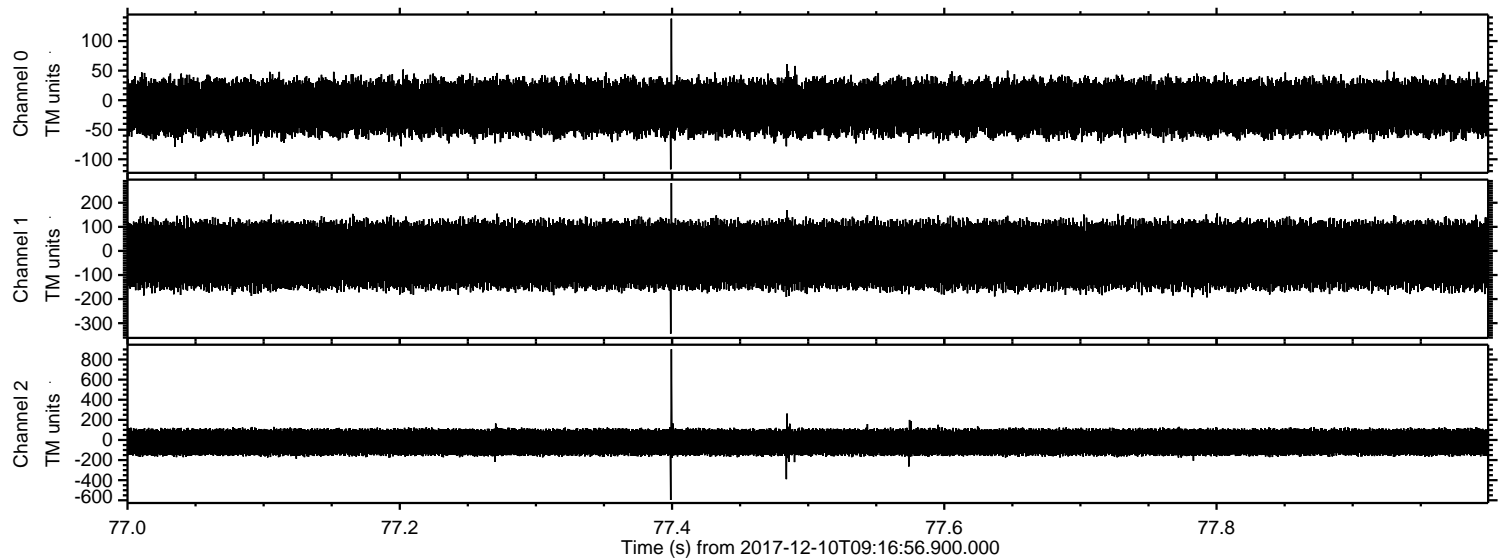

Processed Sun Dec 10 10:25:17 2017 by ELM ver.2012-10-06 from 001__elm20171210_091655__dat00.bin

