

ELMAVAN 3D WAVEFORMS (Measured data sampled at 50 kHz) 51000 packets of 144 samples from 2017-12-10T01:26:35.302.999.

Processed Sun Dec 10 02:34:53 2017 by ELM ver.2012-10-06 from 001__elm20171210_012634__dat00.bin

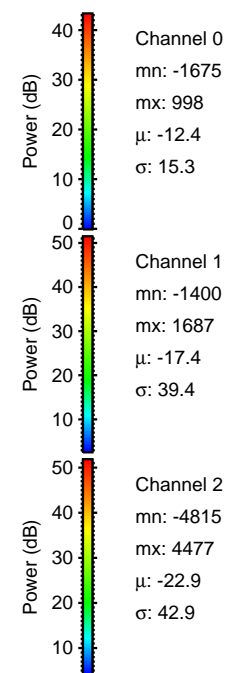

Processed Sun Dec 10 02:35:01 2017 by ELM ver.2012-10-06 from 001__elm20171210_012634__dat00.bin

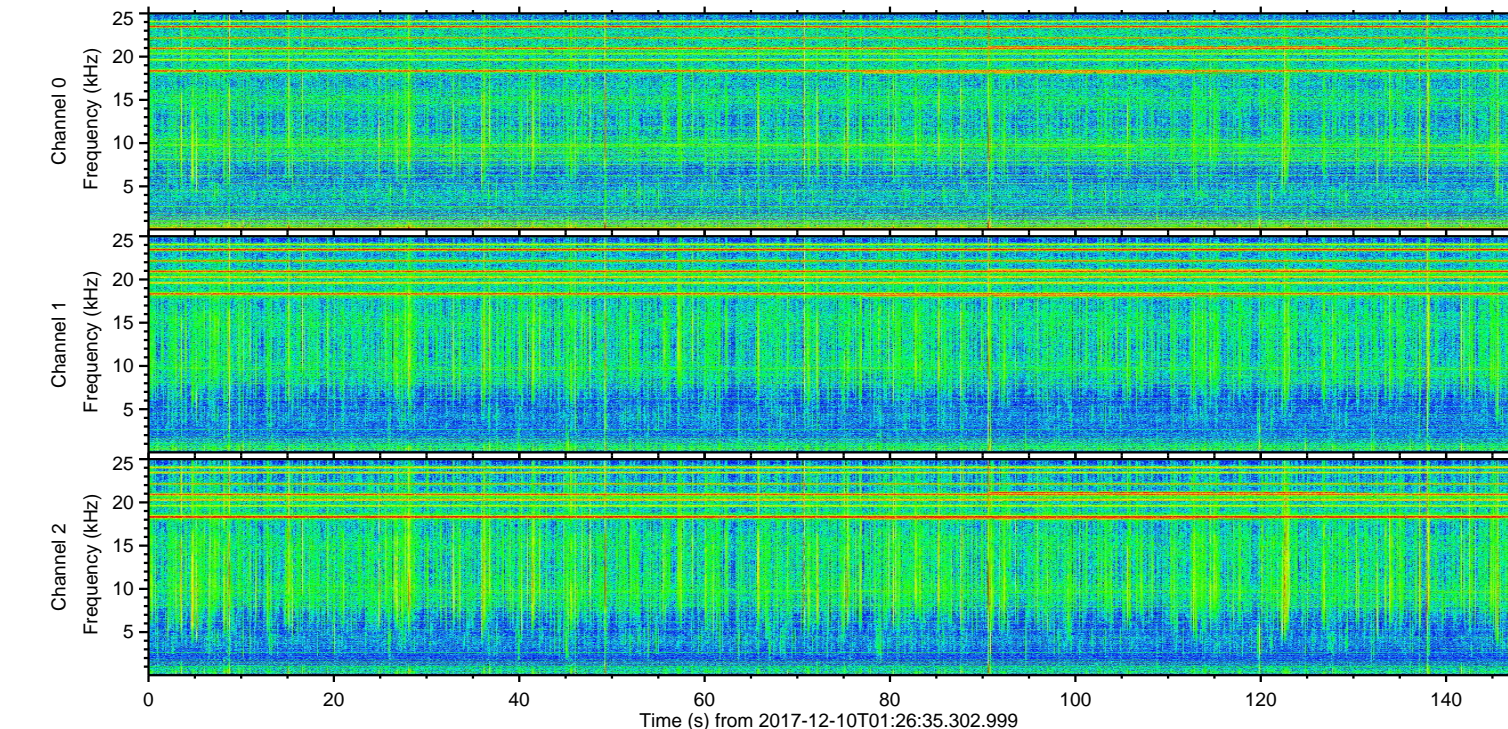
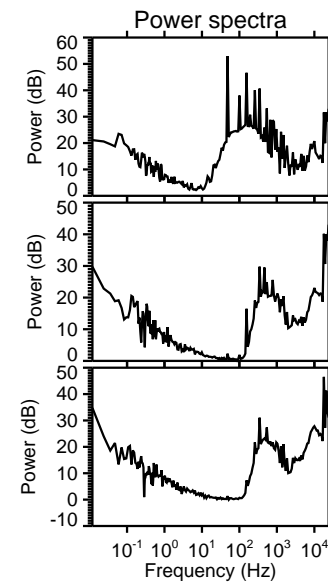
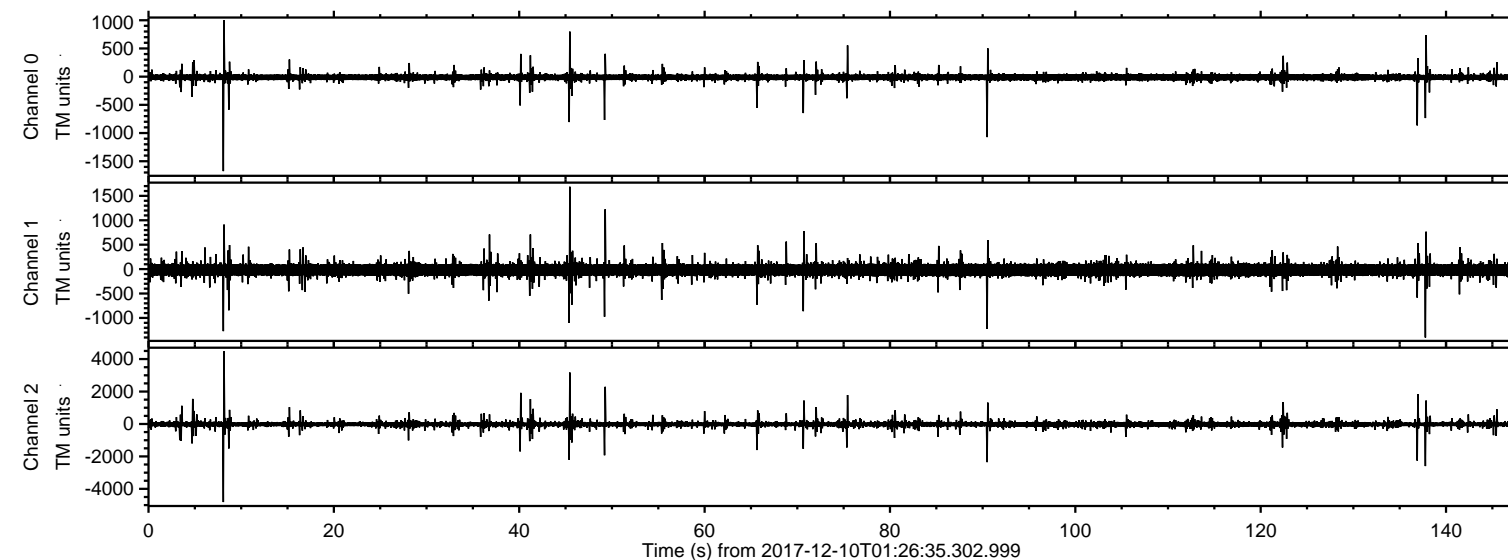
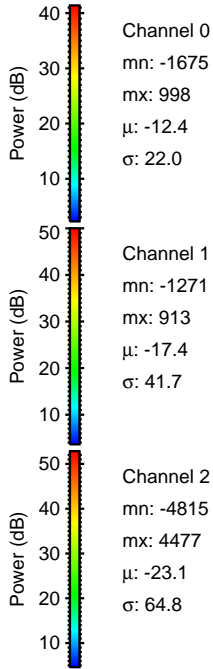
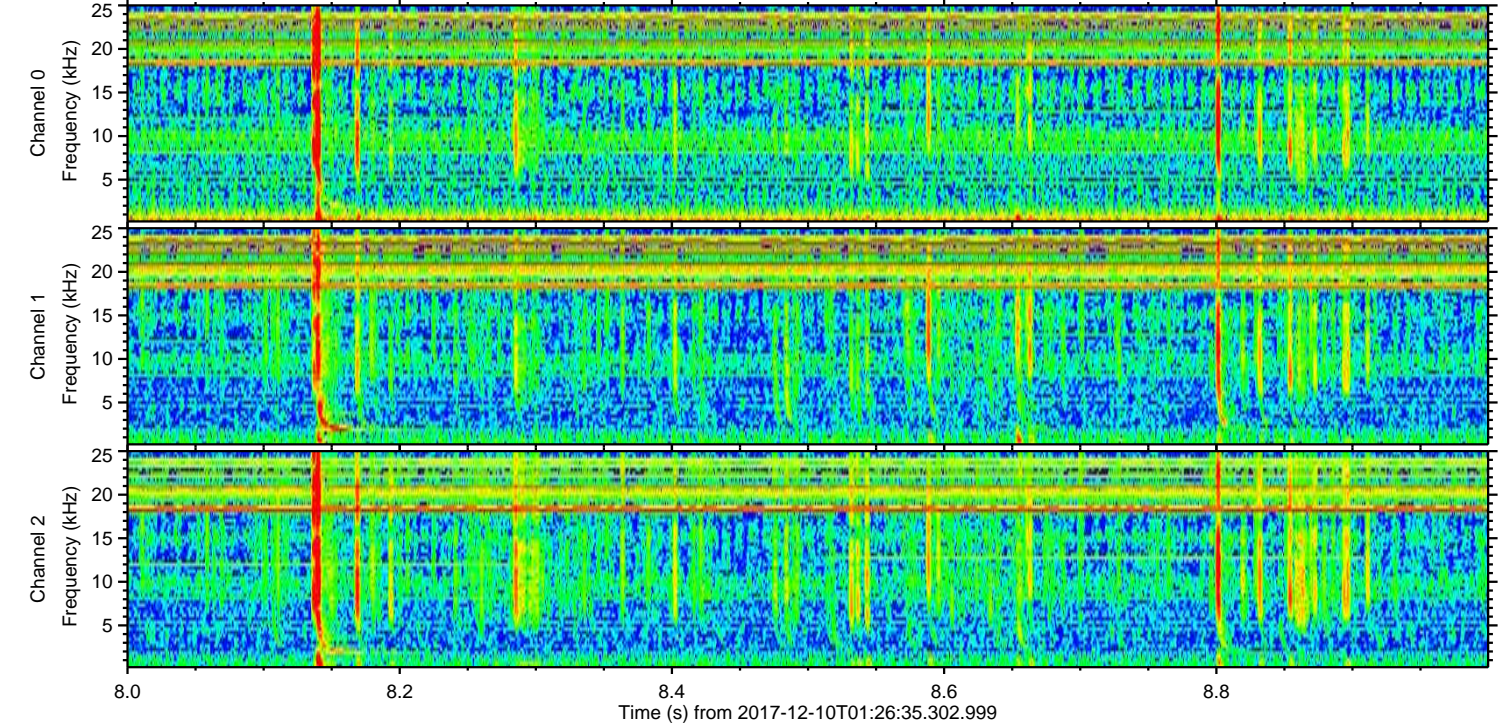
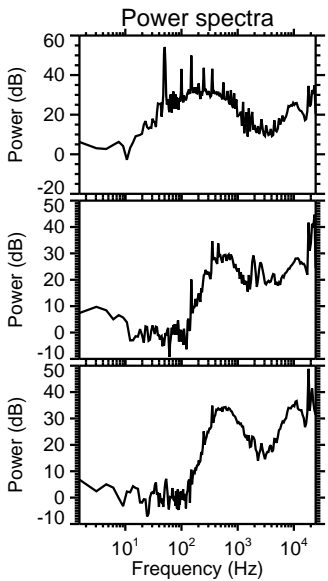
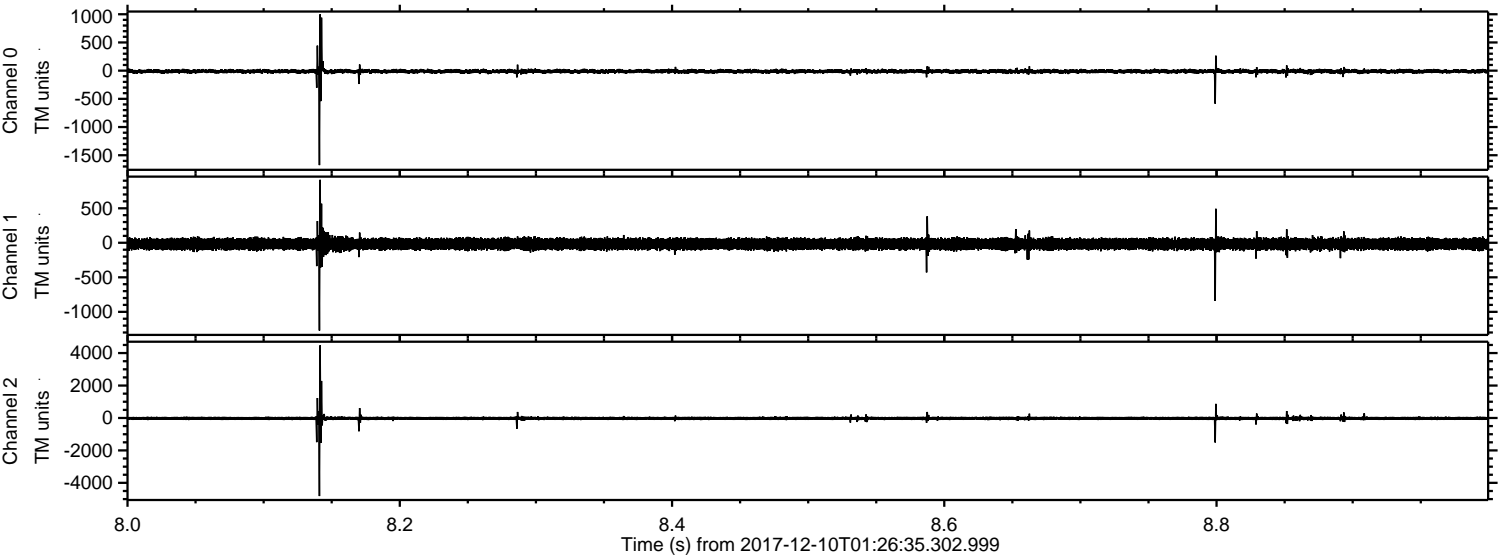

Channel 0
mn: -1675
mx: 998
 μ : -12.4
 σ : 22.0

Channel 1
mn: -1271
mx: 913
 μ : -17.4
 σ : 41.7

Channel 2
mn: -4815
mx: 4477
 μ : -23.1
 σ : 64.8

Processed Sun Dec 10 02:35:02 2017 by ELM ver.2012-10-06 from 001__elm20171210_012634__dat00.bin

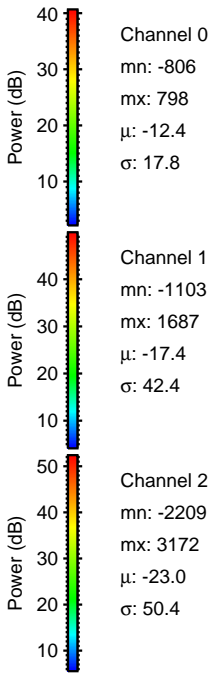
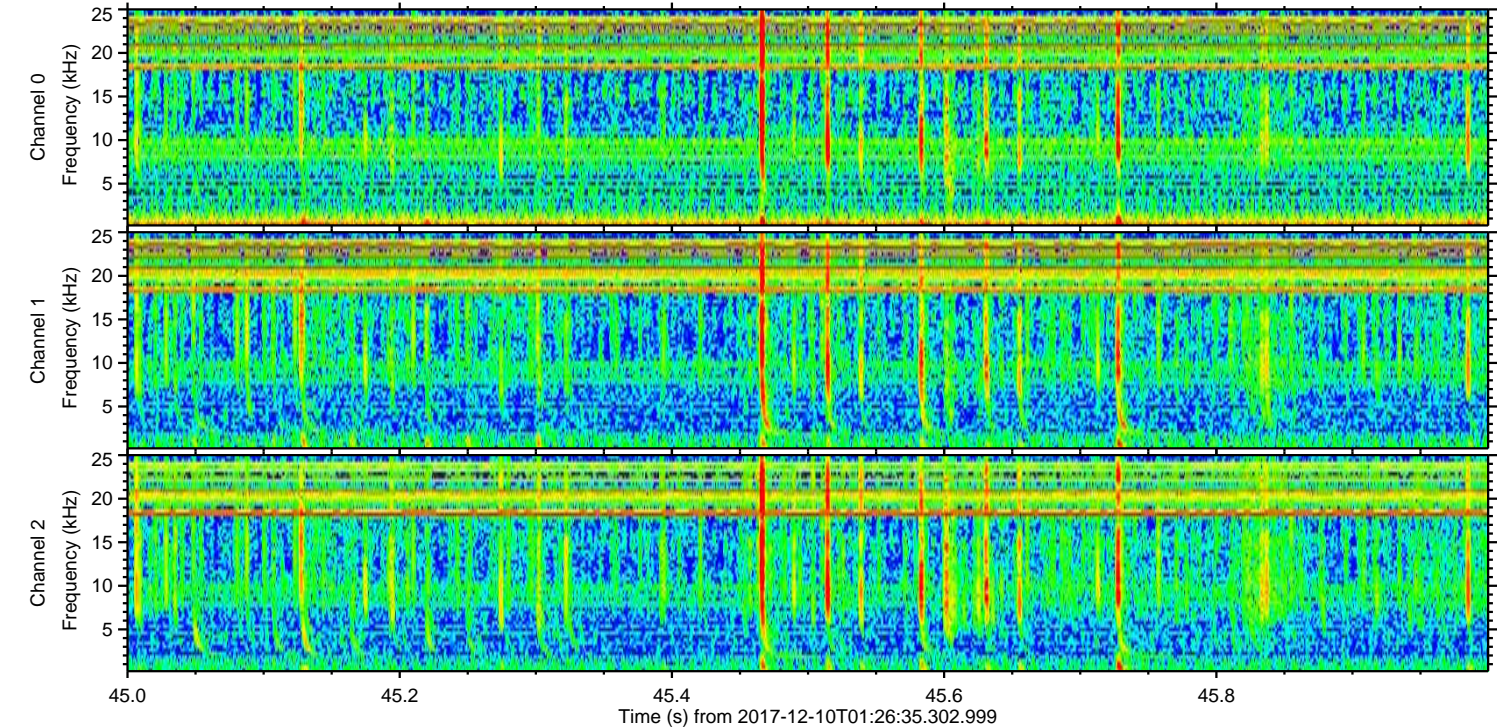
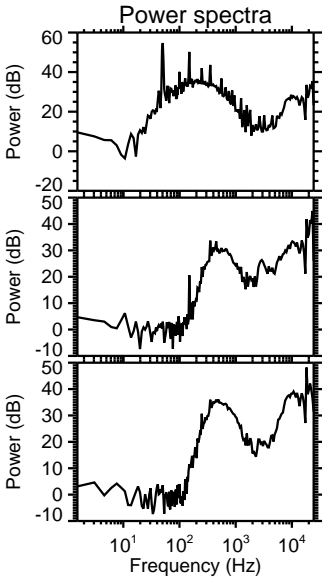
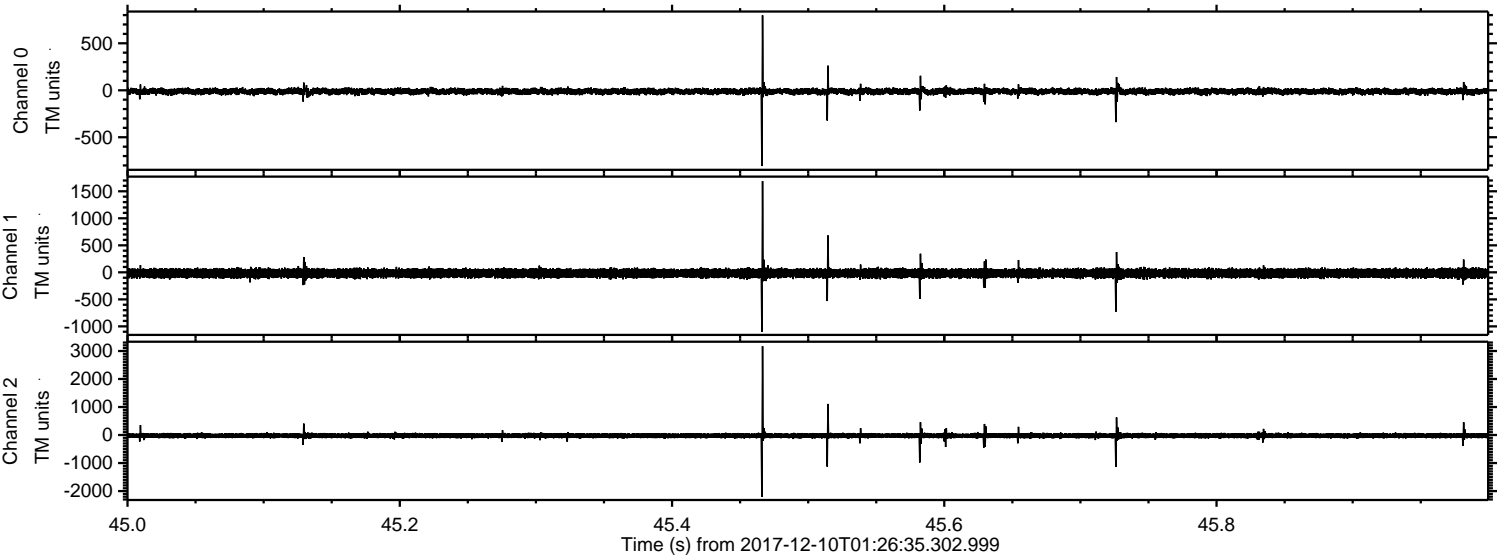

ELMAVAN 3D WAVEFORMS (Measured data sampled at 50 kHz) 51000 packets of 144 samples from 2017-12-10T01:26:35.302.999. Part 138/147

Processed Sun Dec 10 02:35:03 2017 by ELM ver.2012-10-06 from 001__elm20171210_012634__dat00.bin

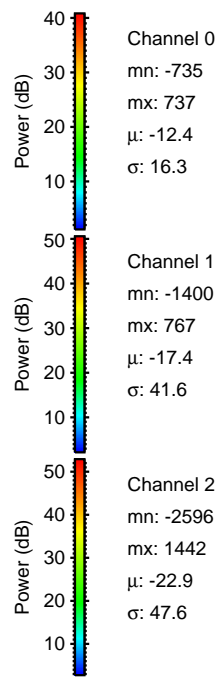
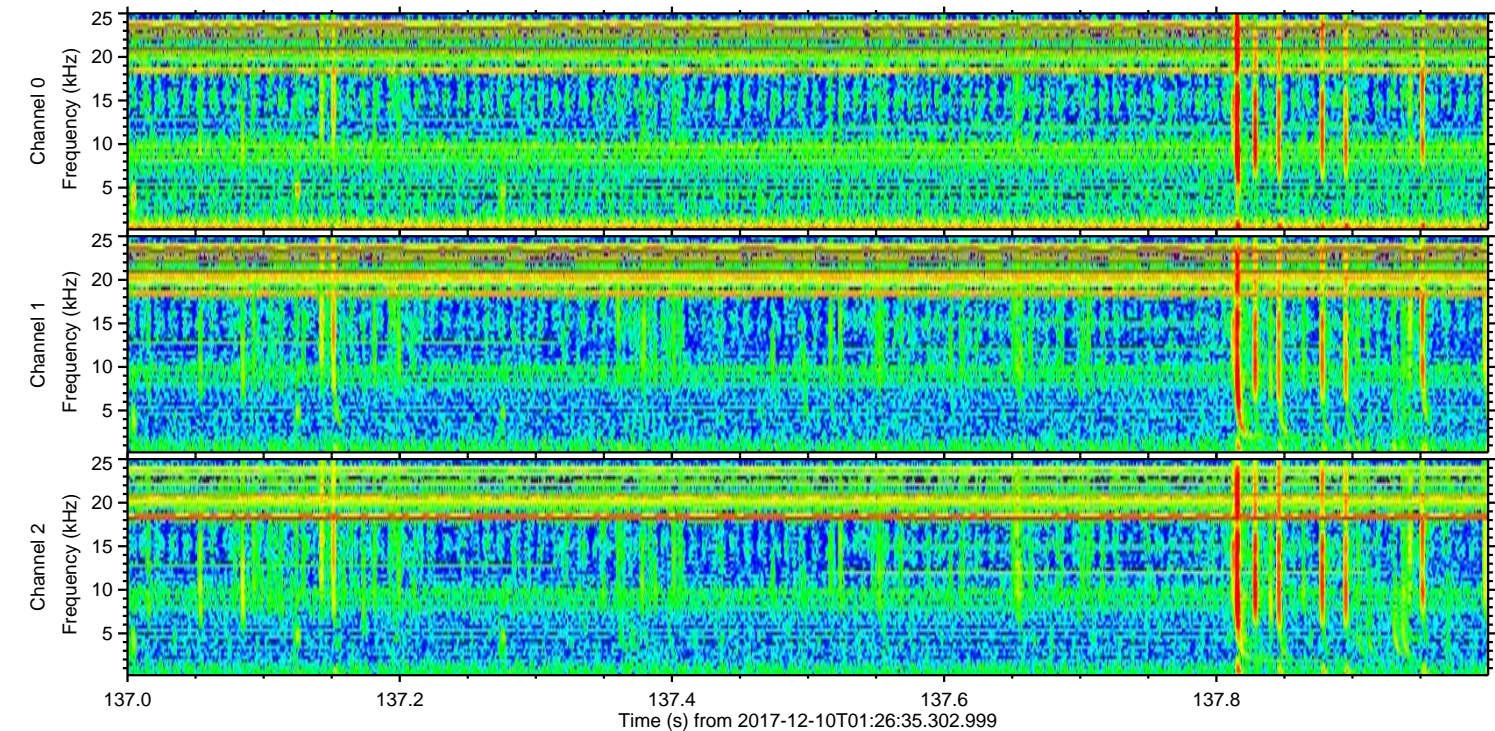
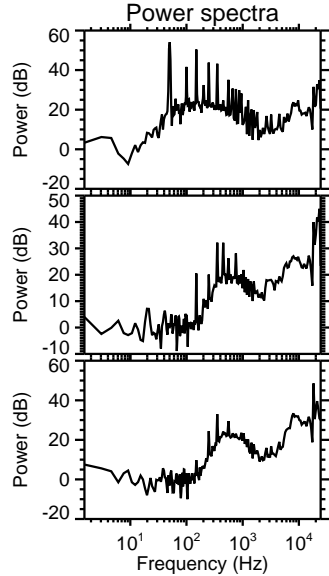
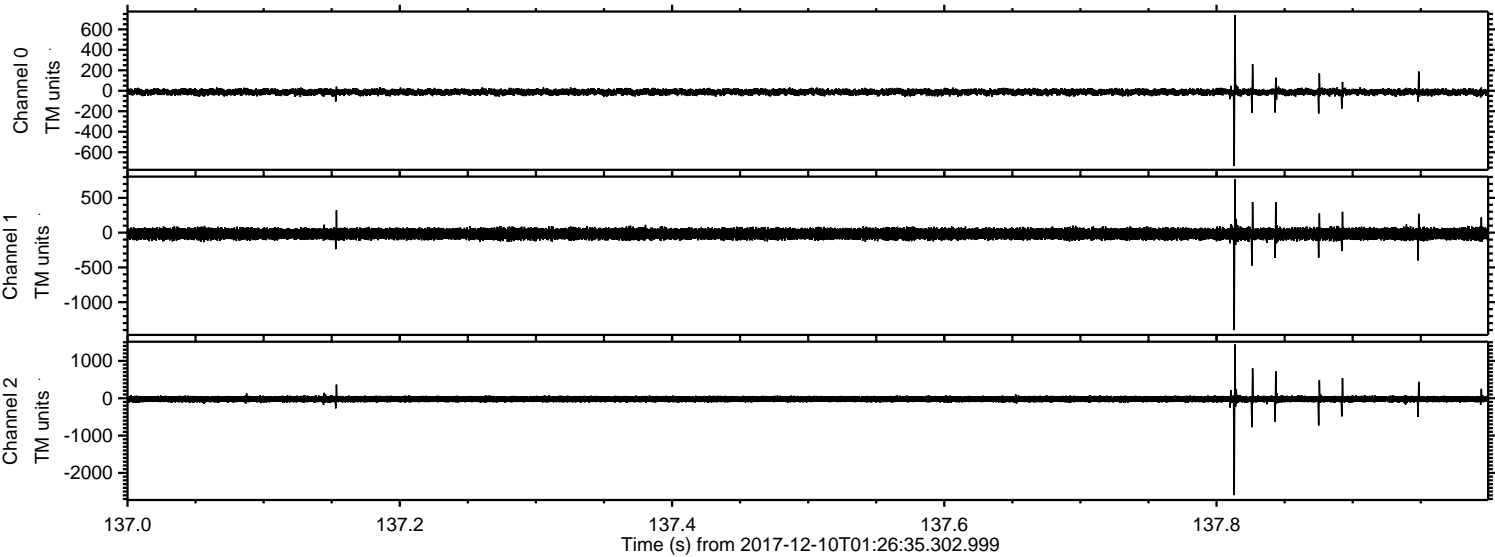

Processed Sun Dec 10 02:35:04 2017 by ELM ver.2012-10-06 from 001__elm20171210_012634__dat00.bin

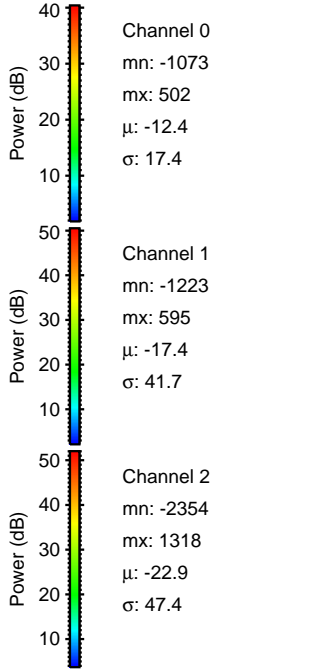
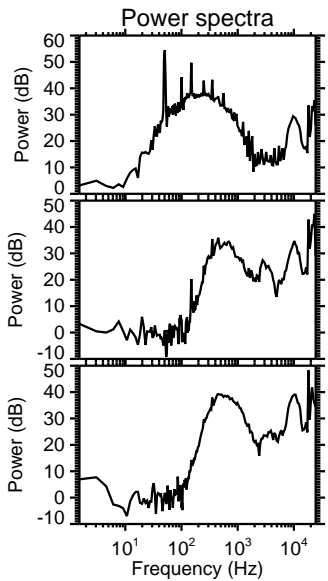
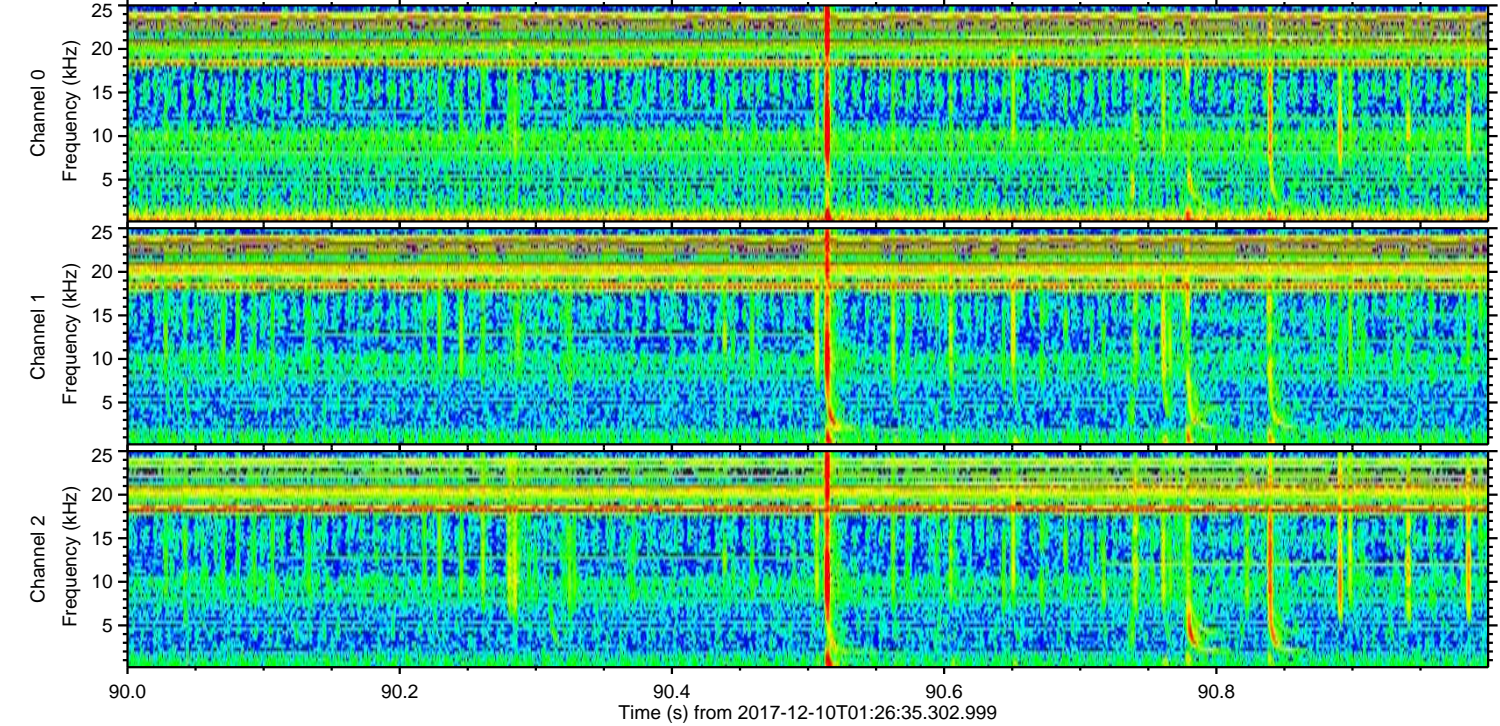
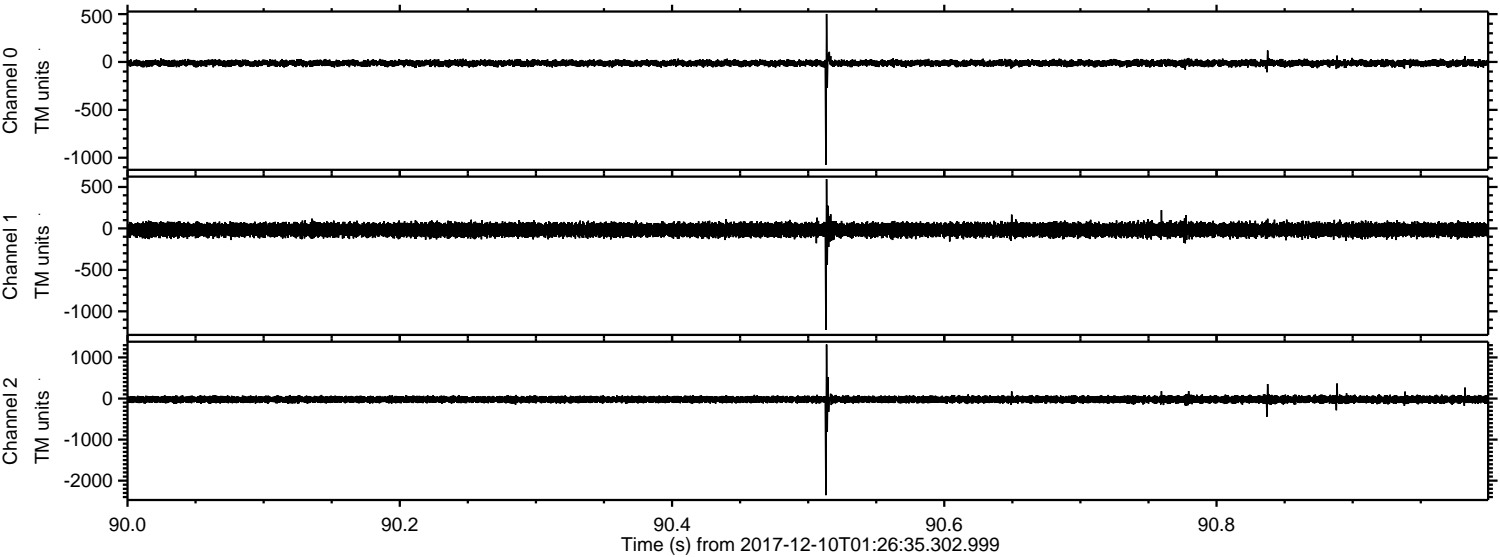

Processed Sun Dec 10 02:35:05 2017 by ELM ver.2012-10-06 from 001__elm20171210_012634__dat00.bin

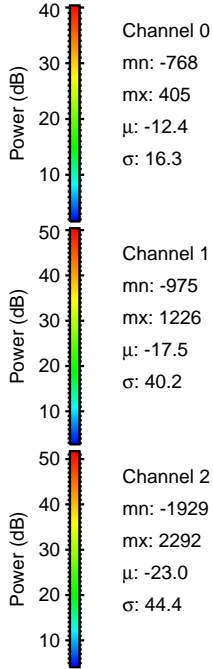
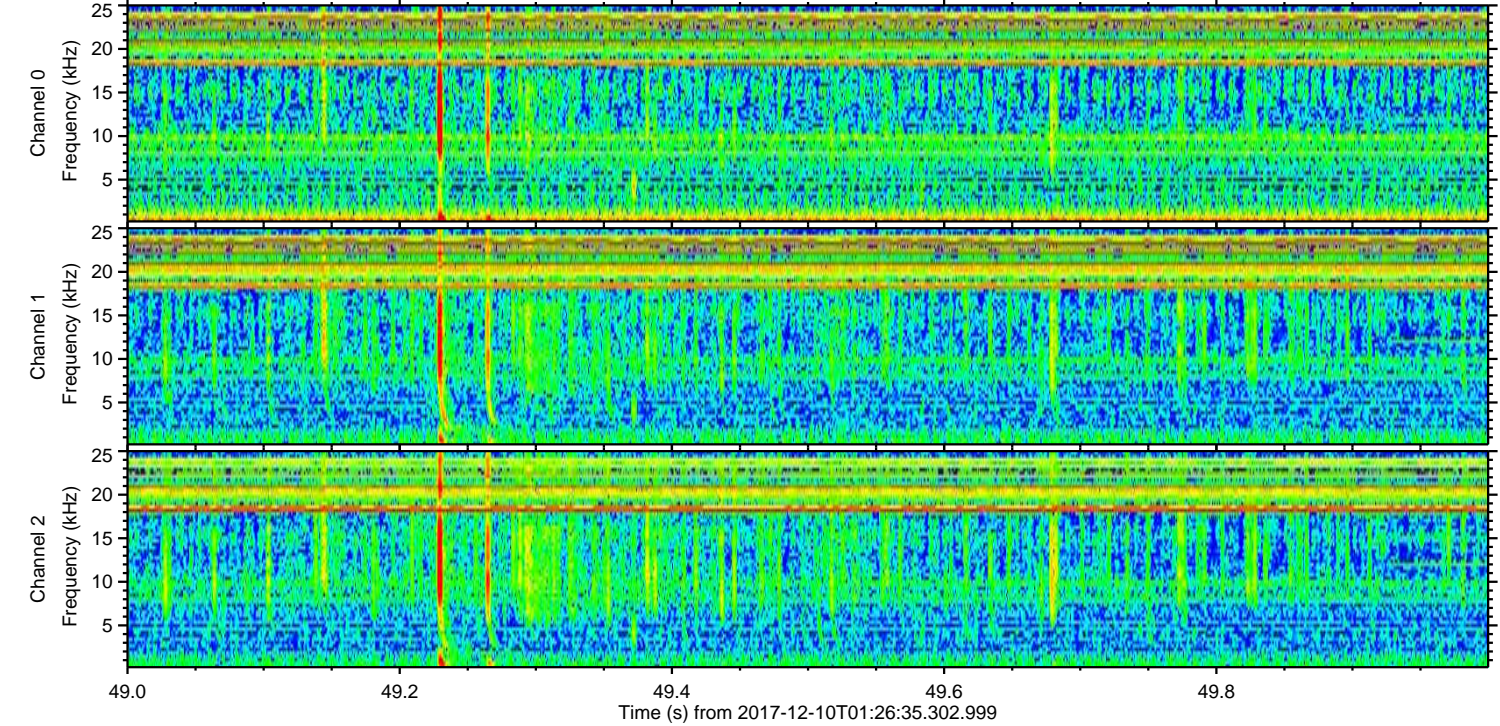
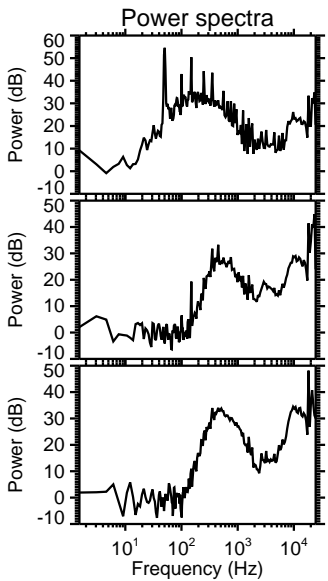
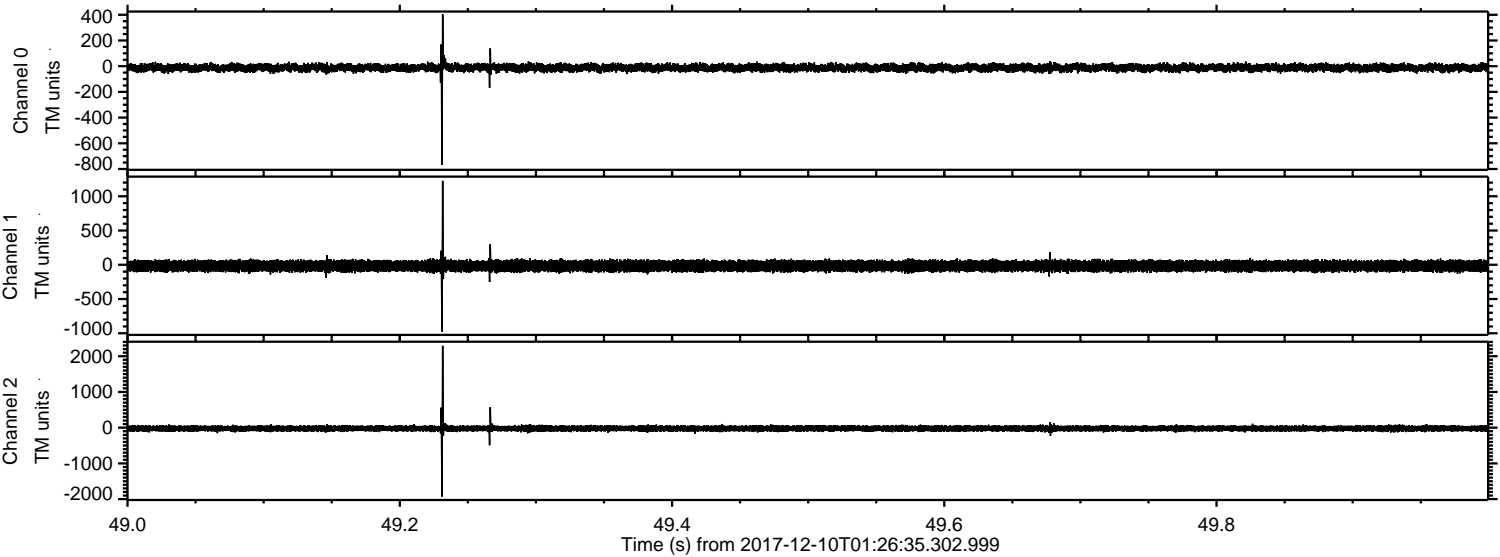

ELMAVAN 3D WAVEFORMS (Measured data sampled at 50 kHz) 51000 packets of 144 samples from 2017-12-10T01:26:35.302.999. Part 137/147

Processed Sun Dec 10 02:35:05 2017 by ELM ver.2012-10-06 from 001__elm20171210_012634__dat00.bin

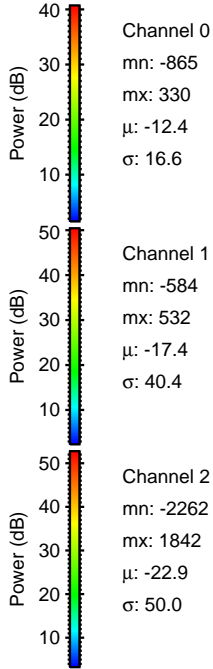
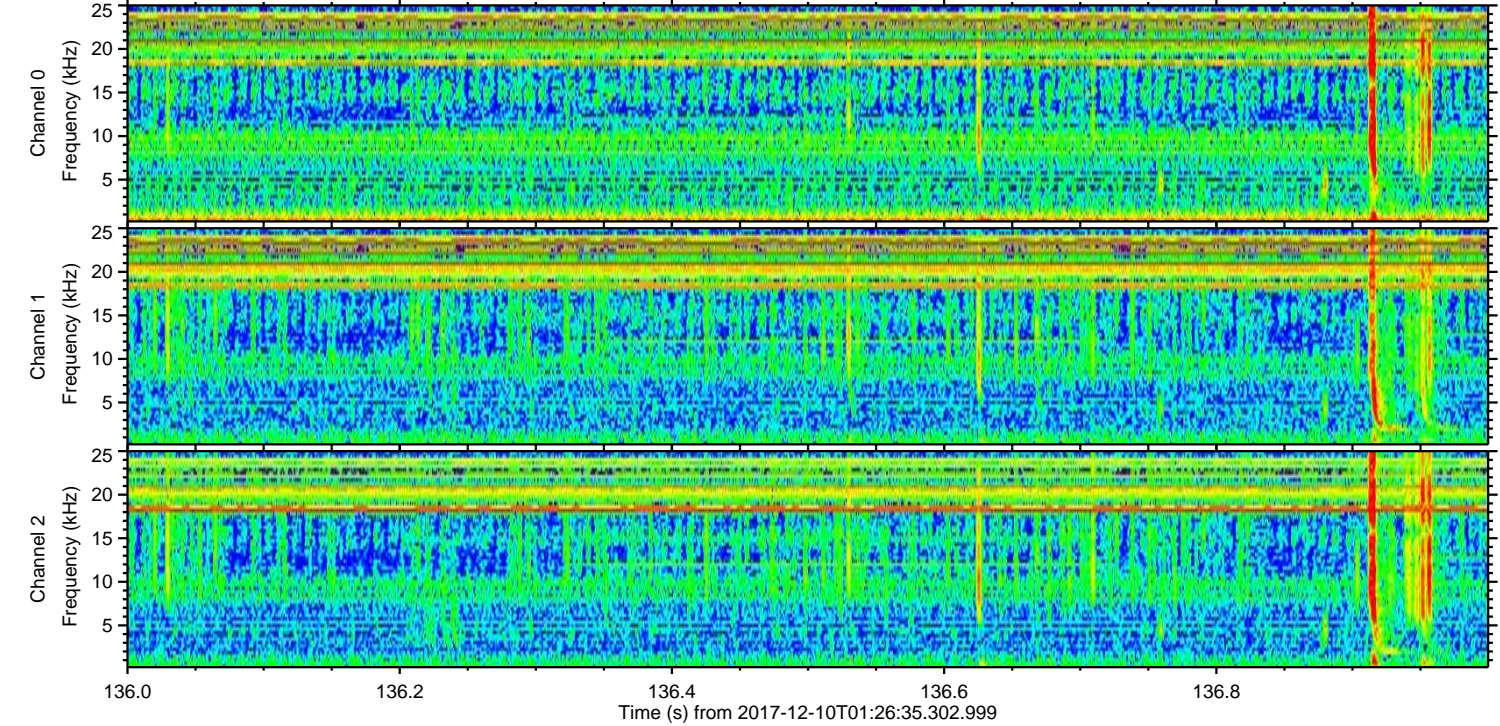
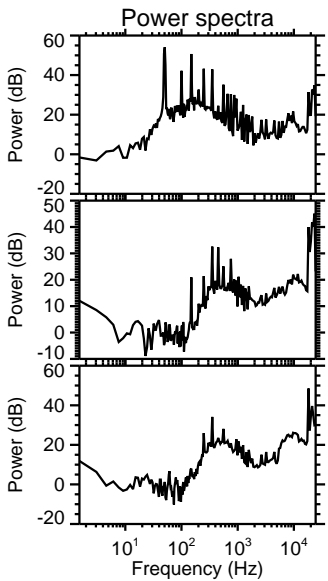
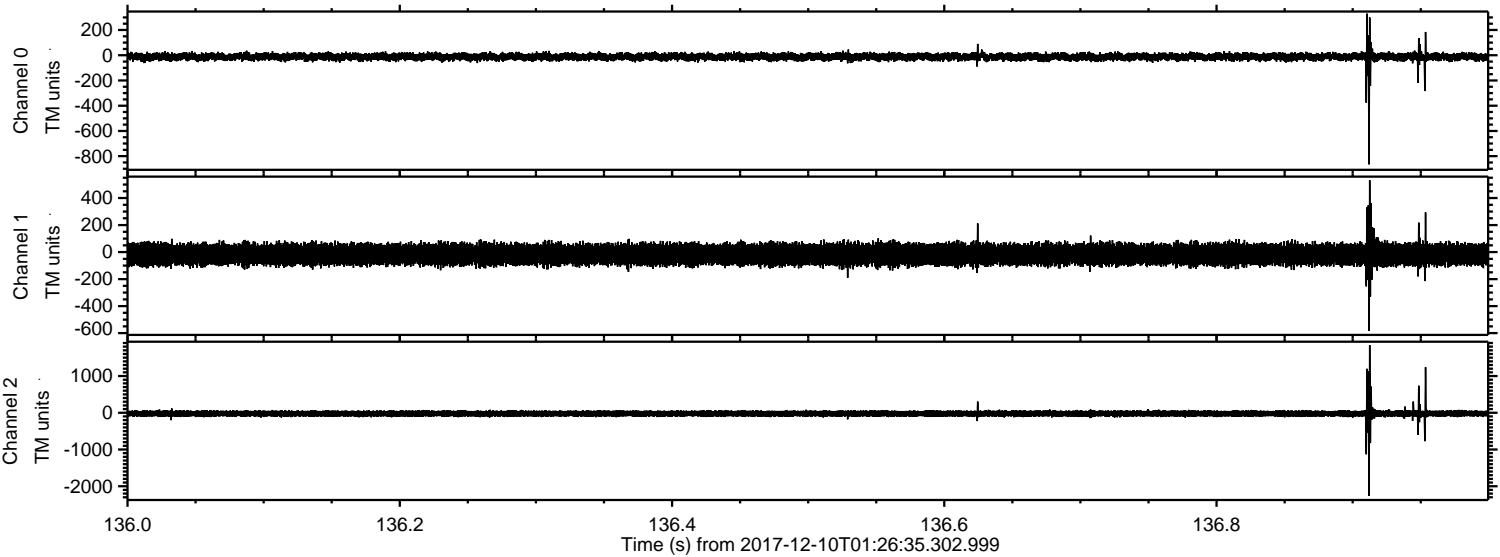

ELMAVAN 3D WAVEFORMS (Measured data sampled at 50 kHz) 51000 packets of 144 samples from 2017-12-10T01:26:35.302.999. Part 41/147

Processed Sun Dec 10 02:35:06 2017 by ELM ver.2012-10-06 from 001__elm20171210_012634__dat00.bin

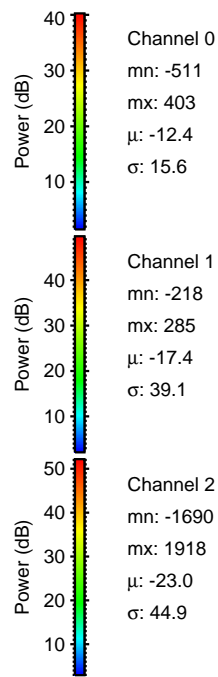
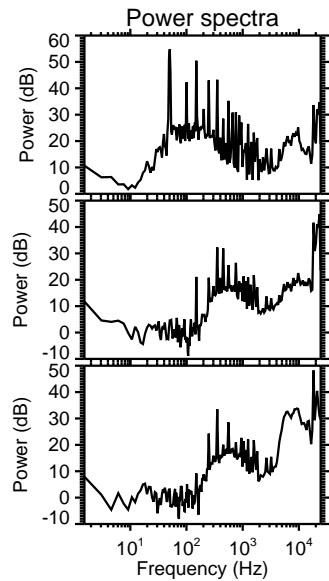
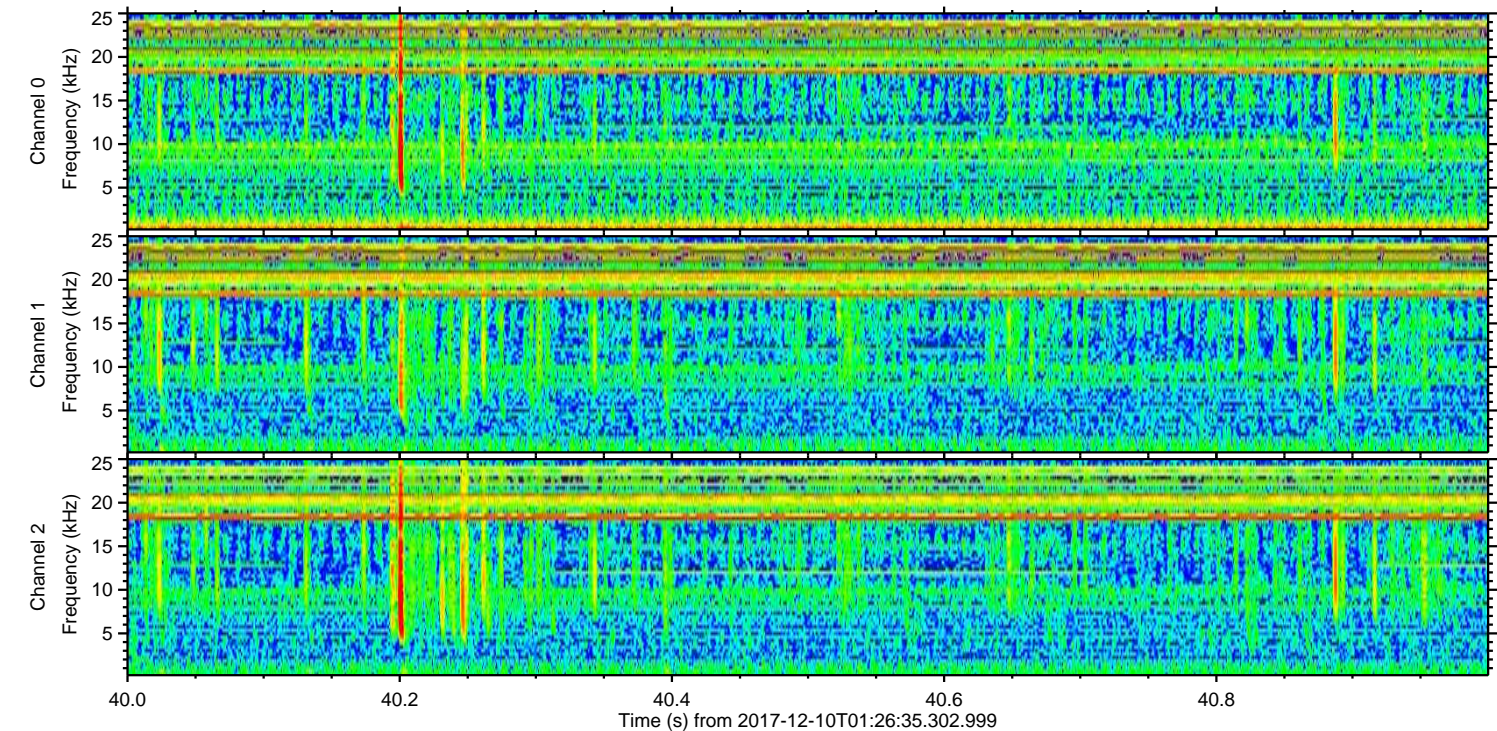
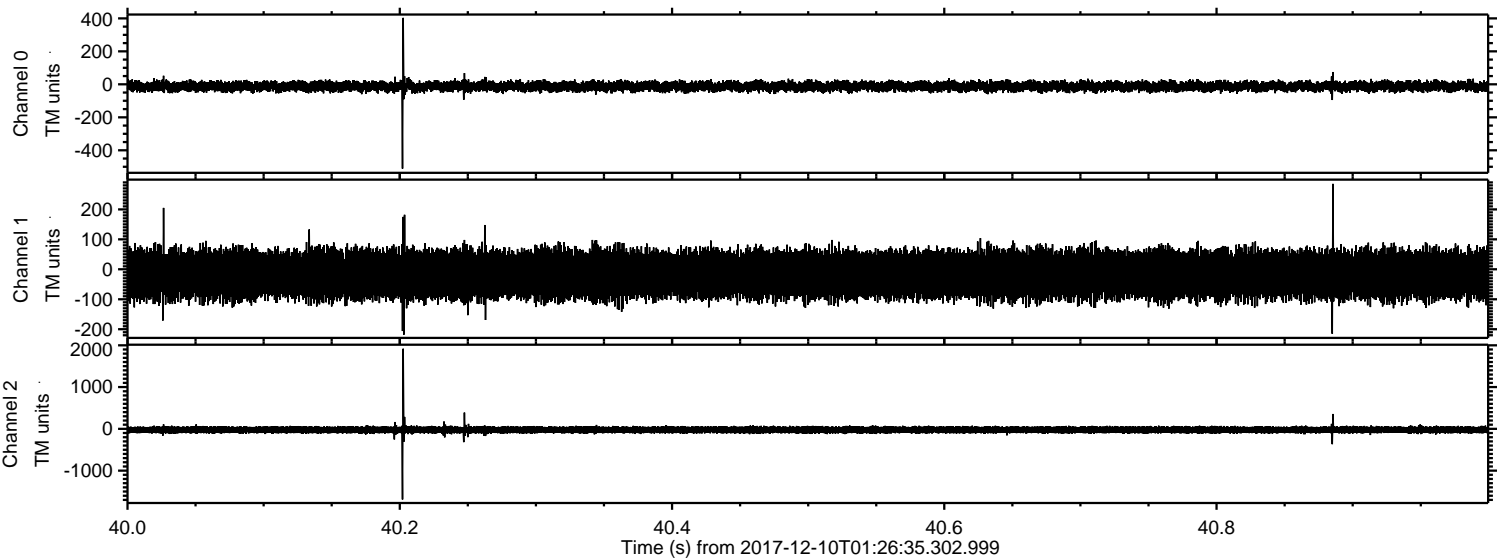

Processed Sun Dec 10 02:35:07 2017 by ELM ver.2012-10-06 from 001__elm20171210_012634__dat00.bin

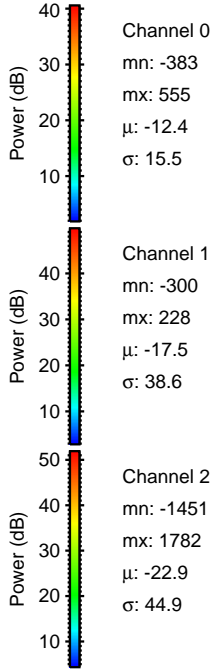
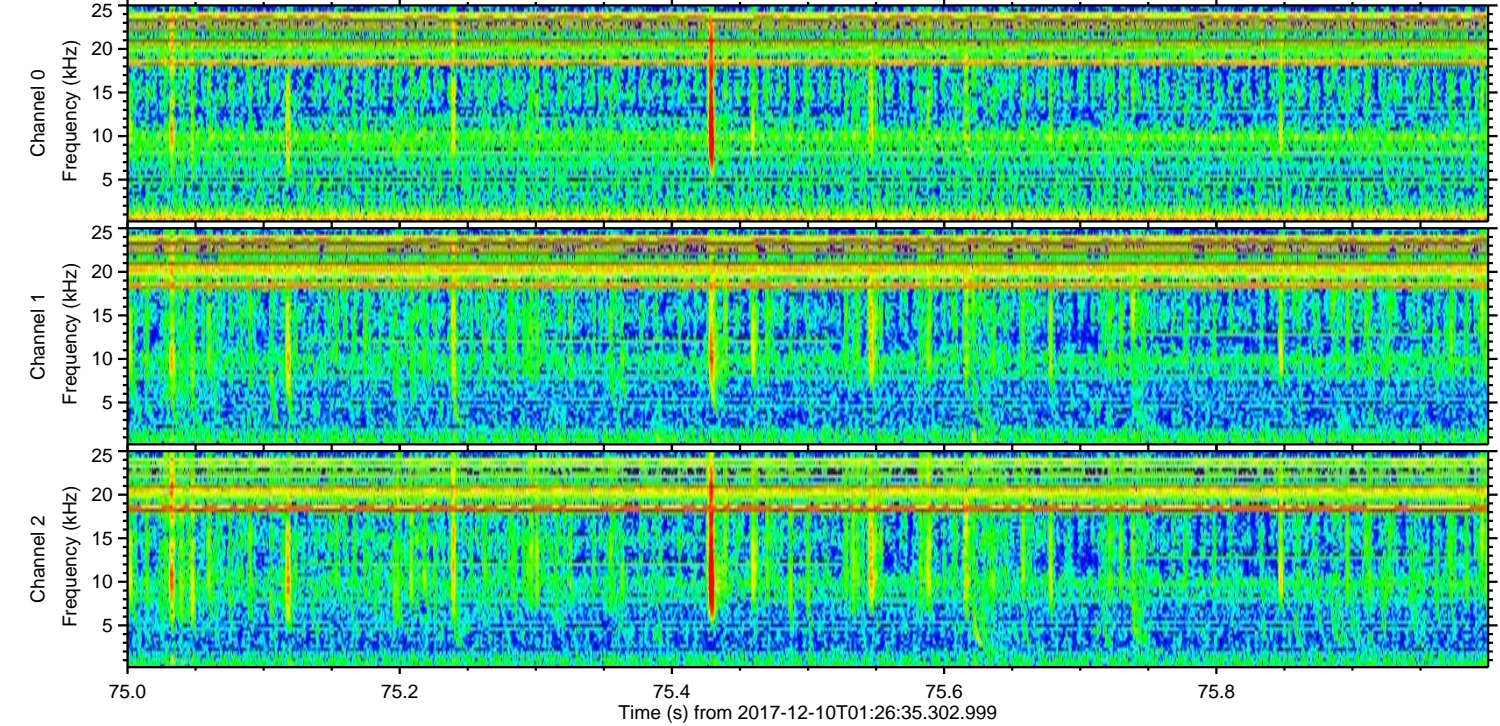
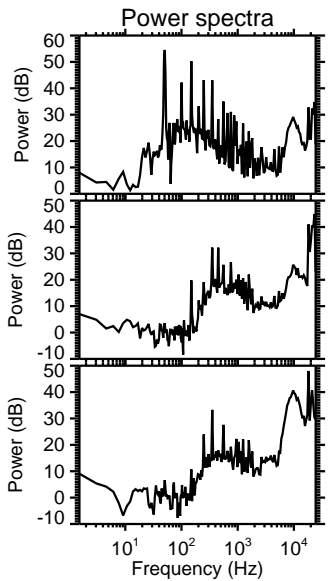
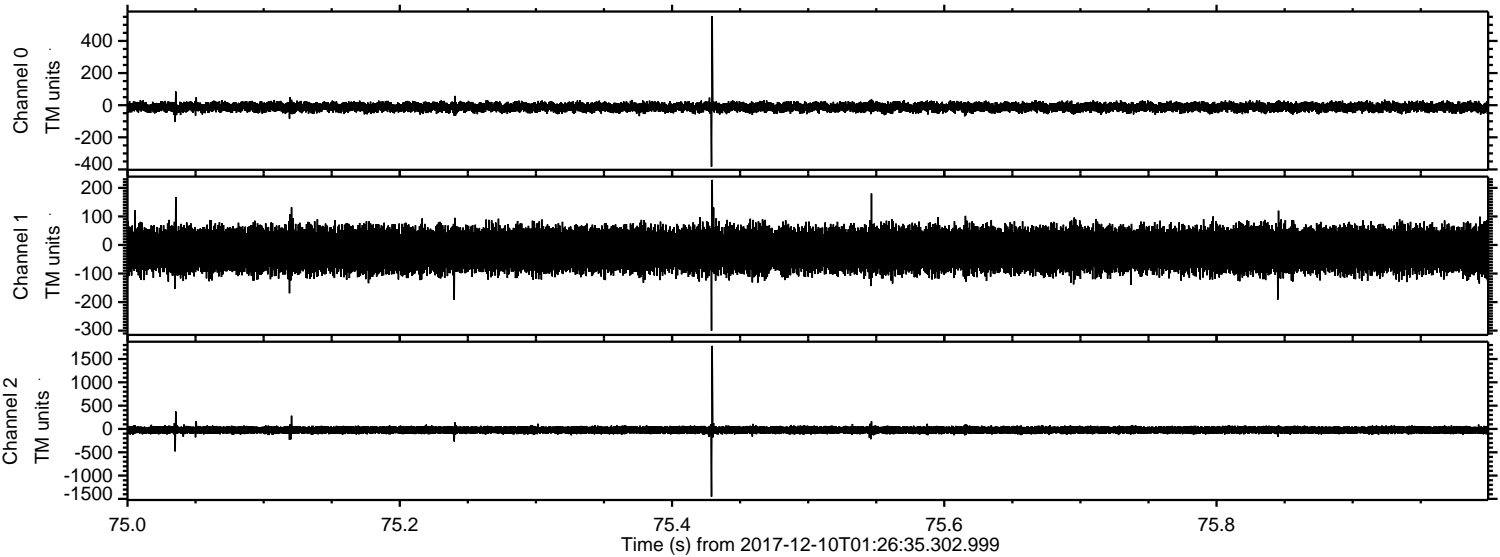

Channel 0
mn: -383
mx: 555
 μ : -12.4
 σ : 15.5

Channel 1
mn: -300
mx: 228
 μ : -17.5
 σ : 38.6

Channel 2
mn: -1451
mx: 1782
 μ : -22.9
 σ : 44.9

Processed Sun Dec 10 02:35:08 2017 by ELM ver.2012-10-06 from 001__elm20171210_012634__dat00.bin

