

# ELMAVAN 3D WAVEFORMS (Measured data sampled at 50 kHz) 51000 packets of 144 samples from 2017-12-09T18:16:15.646.000.

Processed Sat Dec 9 19:24:39 2017 by ELM ver.2012-10-06 from 001\_\_elm20171209\_181614\_\_dat00.bin

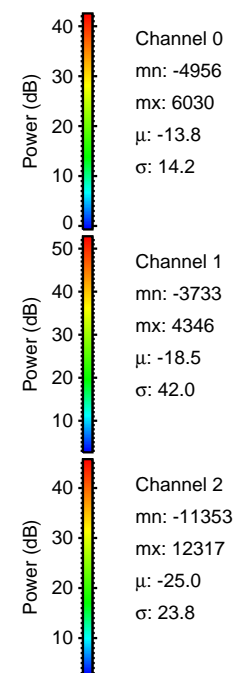

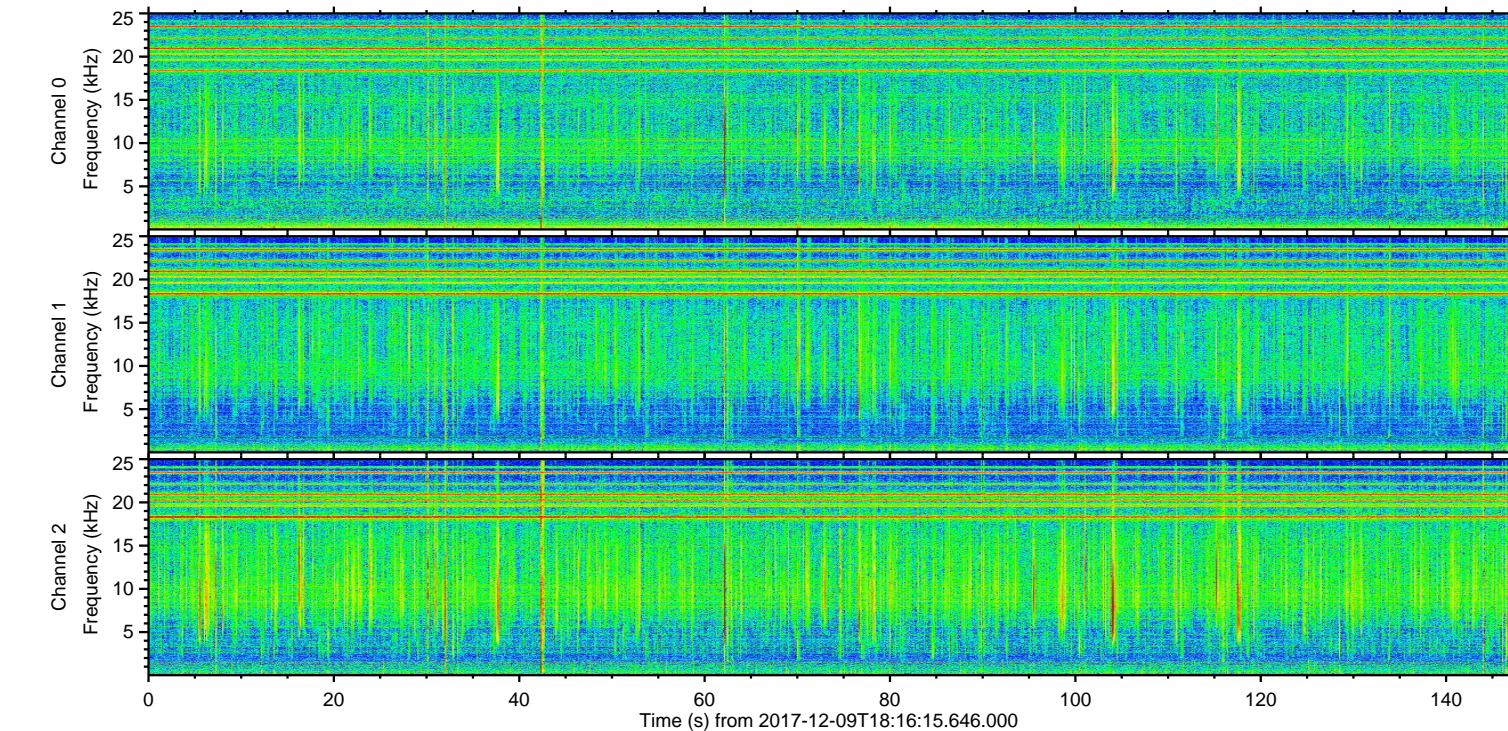
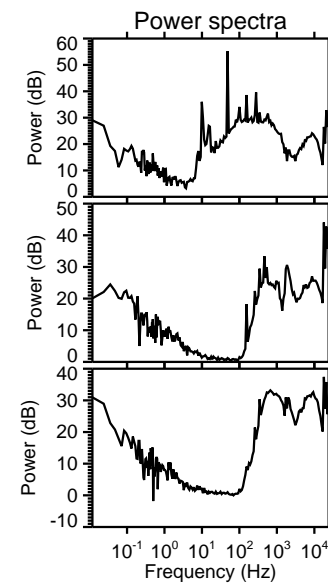
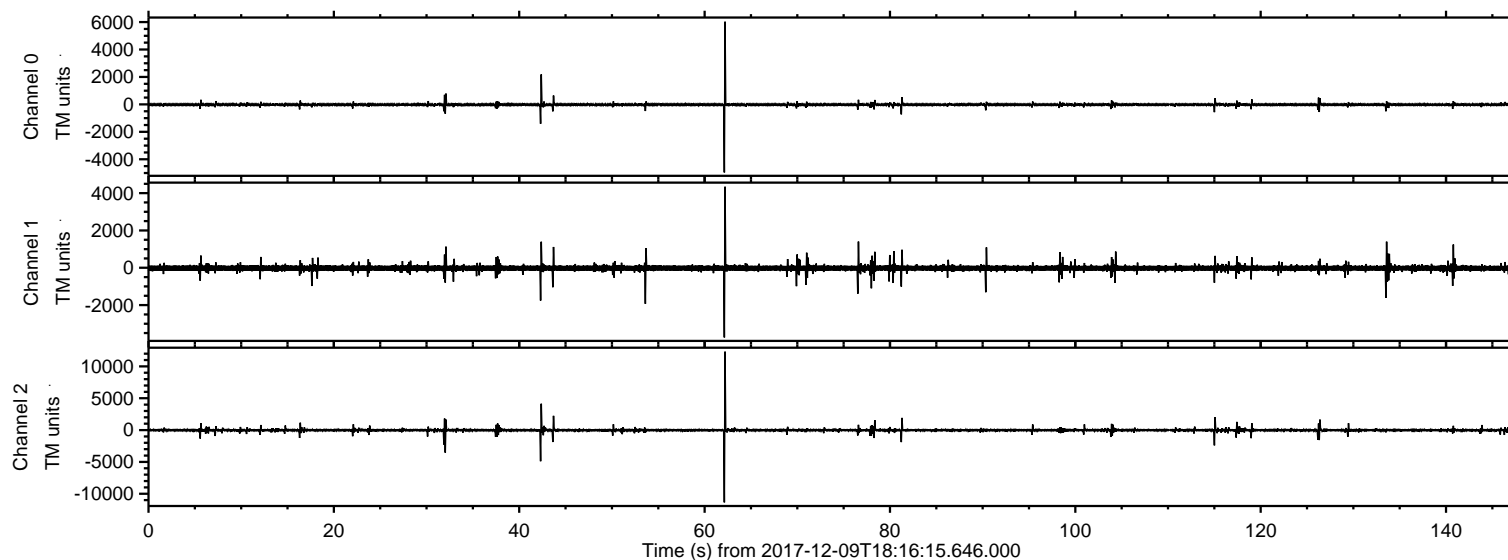

ELMAVAN 3D WAVEFORMS (Measured data sampled at 50 kHz) 51000 packets of 144 samples from 2017-12-09T18:16:15.646.000. Part 63/147

Processed Sat Dec 9 19:24:46 2017 by ELM ver.2012-10-06 from 001\_\_elm20171209\_181614\_\_dat00.bin

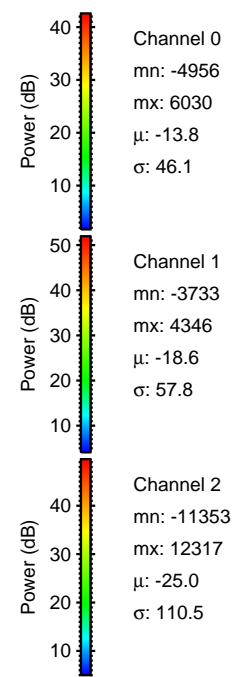
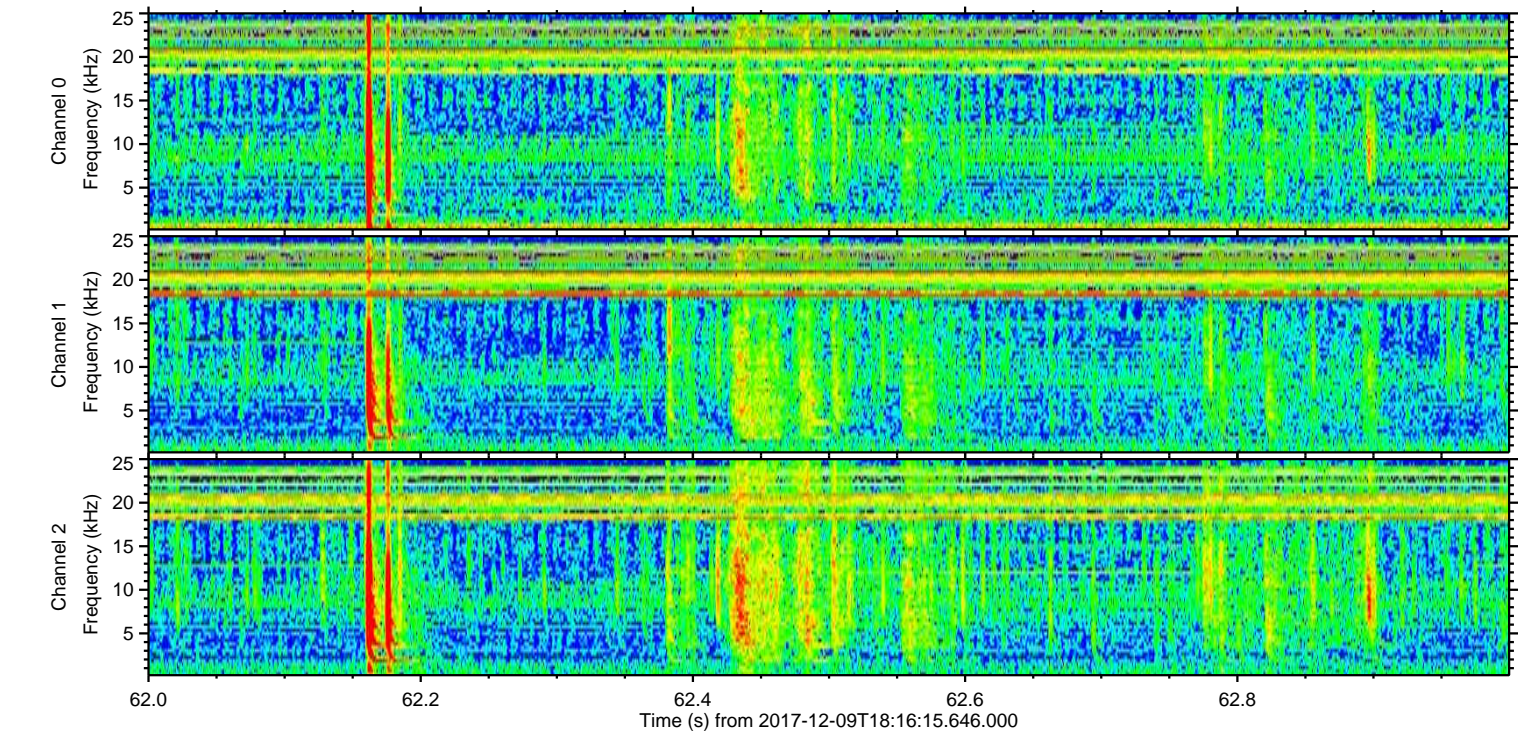
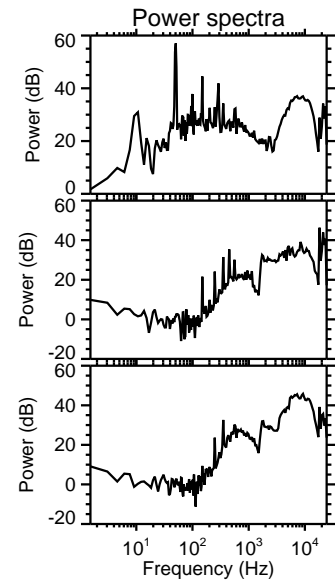
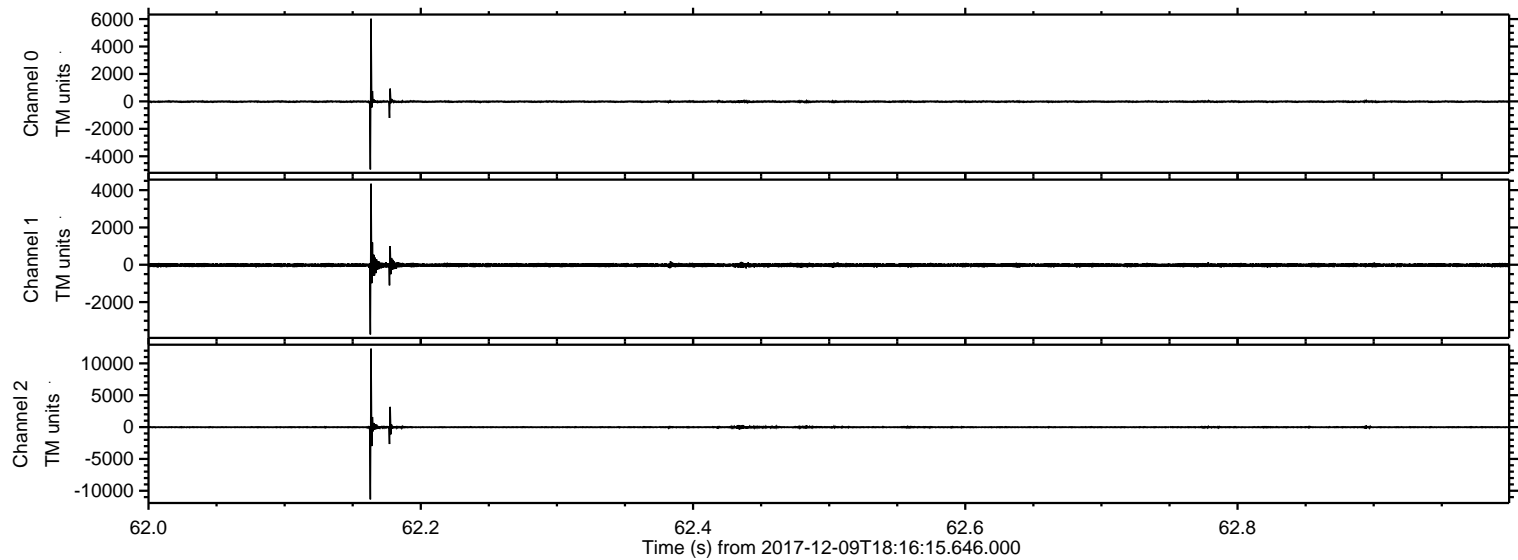



Processed Sat Dec 9 19:24:47 2017 by ELM ver.2012-10-06 from 001\_\_elm20171209\_181614\_\_dat00.bin

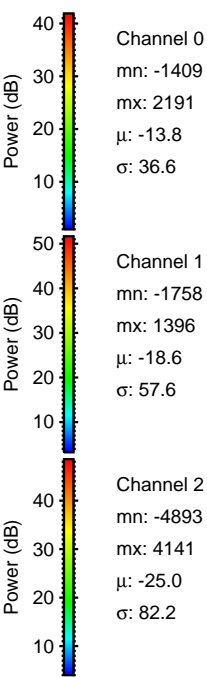
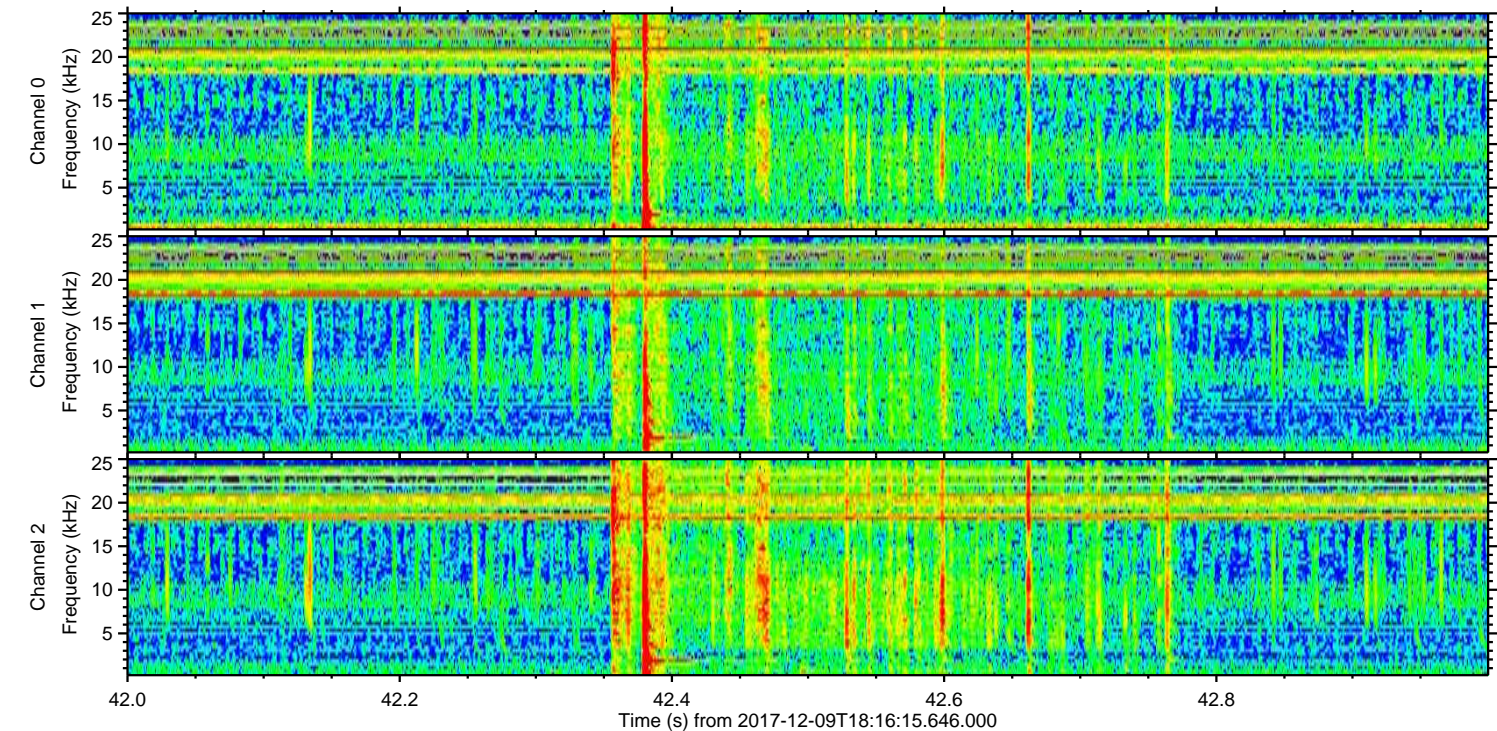
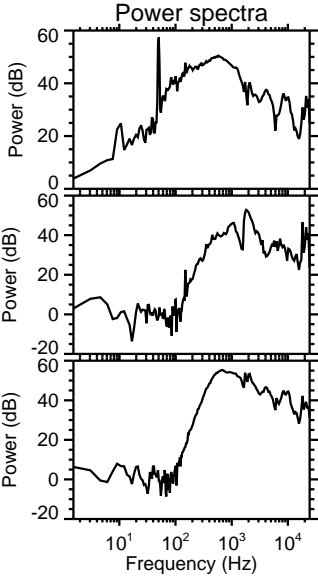
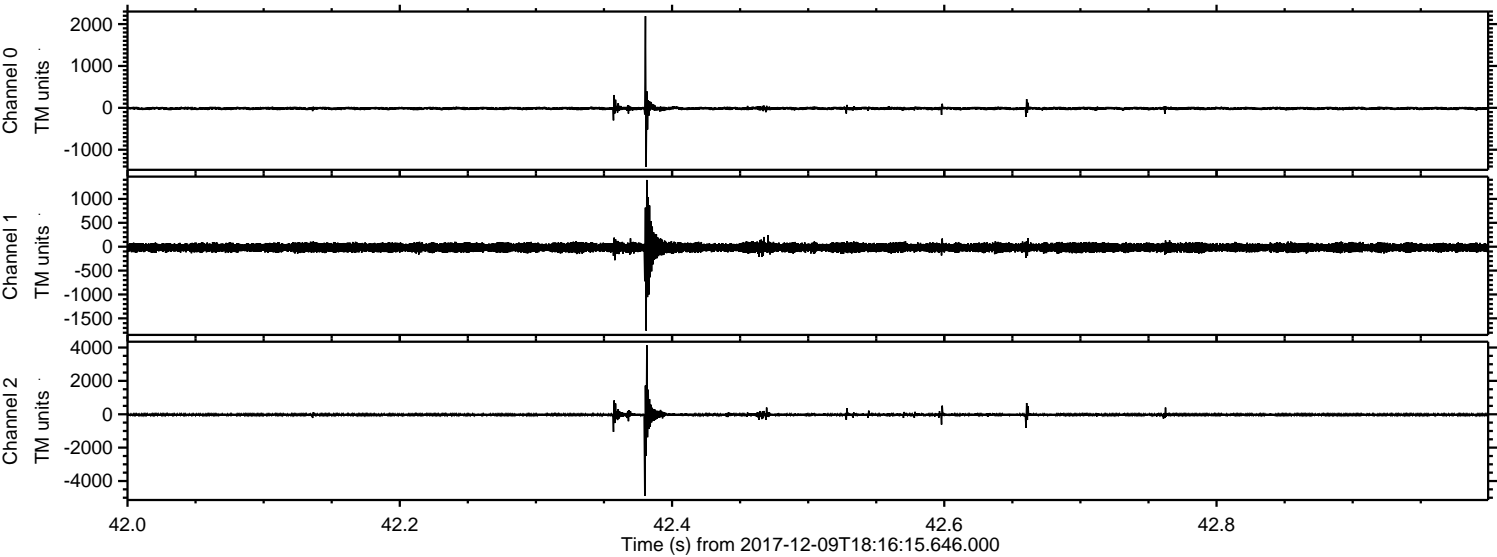



Processed Sat Dec 9 19:24:48 2017 by ELM ver.2012-10-06 from 001\_\_elm20171209\_181614\_\_dat00.bin

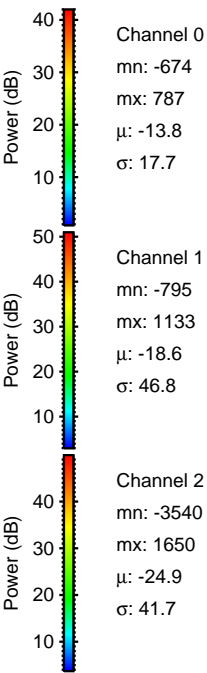
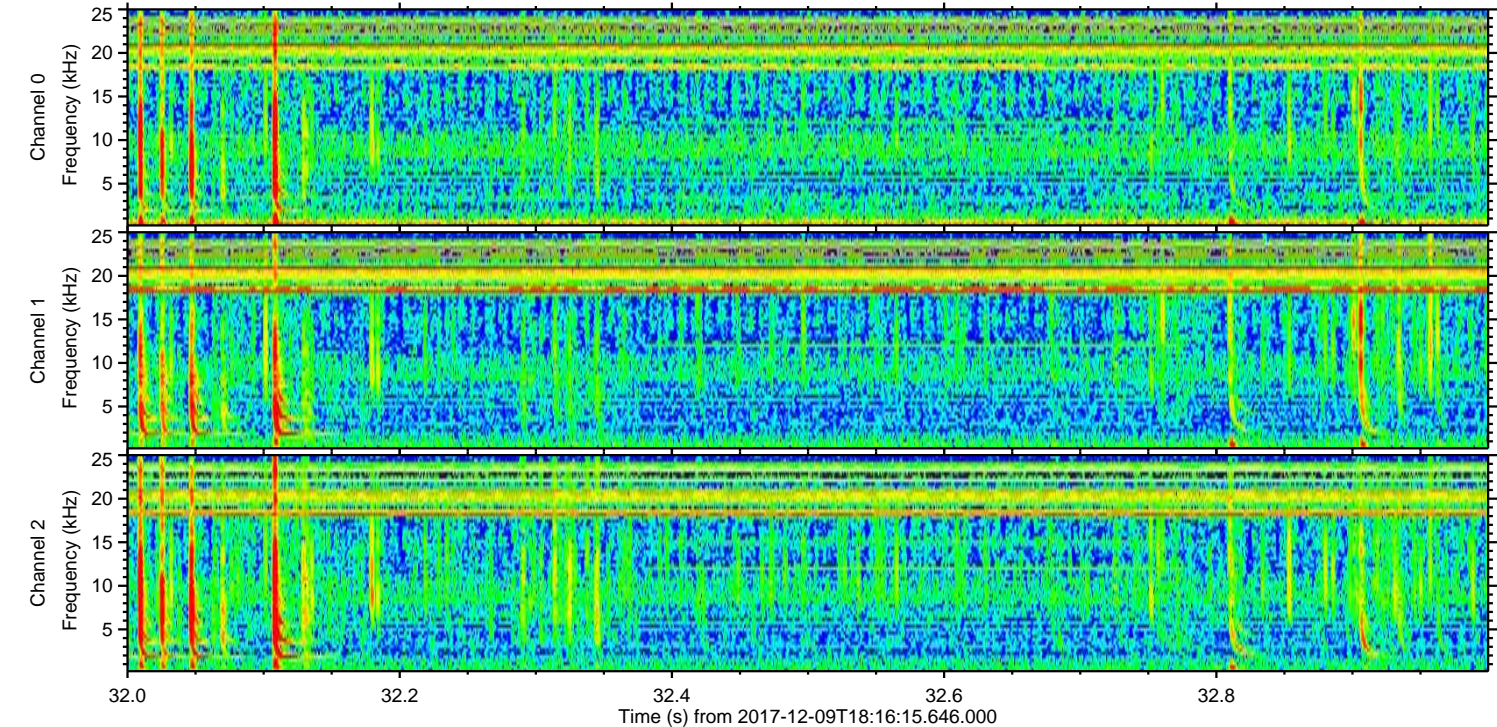
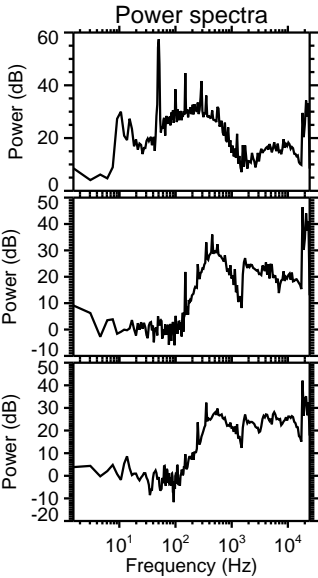
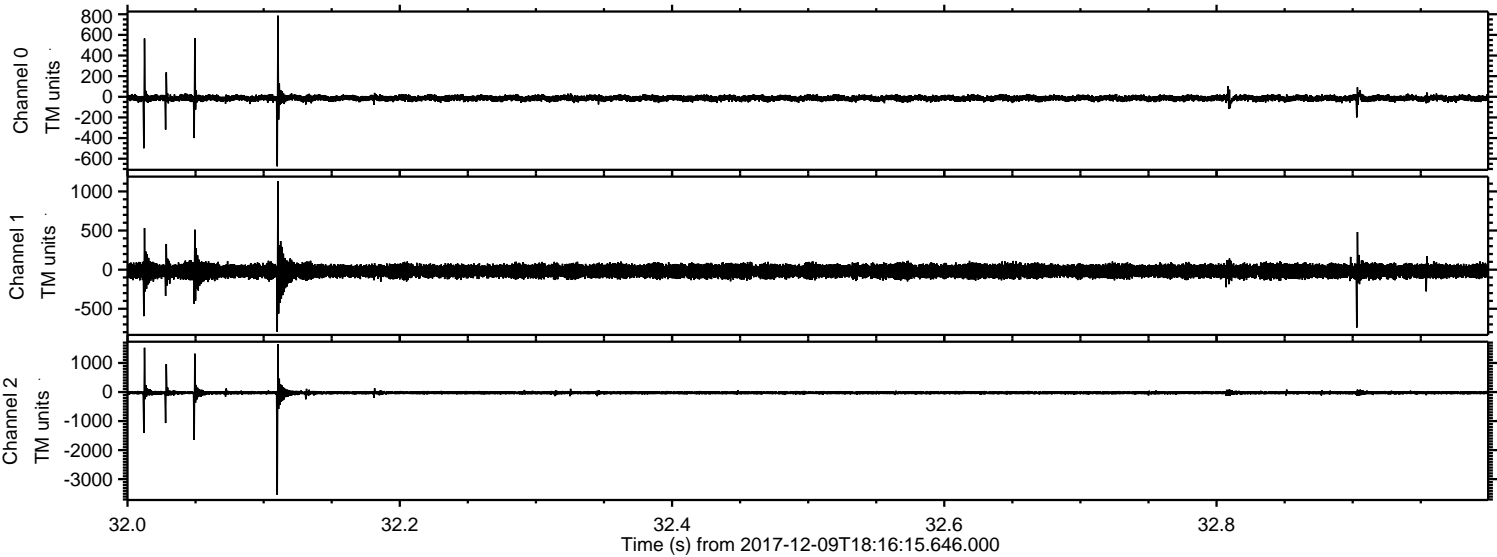

Channel 0  
mn: -674  
mx: 787  
 $\mu$ : -13.8  
 $\sigma$ : 17.7

Channel 1  
mn: -795  
mx: 1133  
 $\mu$ : -18.6  
 $\sigma$ : 46.8

Channel 2  
mn: -3540  
mx: 1650  
 $\mu$ : -24.9  
 $\sigma$ : 41.7



ELMAVAN 3D WAVEFORMS (Measured data sampled at 50 kHz) 51000 packets of 144 samples from 2017-12-09T18:16:15.646.000. Part 116/147

Processed Sat Dec 9 19:24:49 2017 by ELM ver.2012-10-06 from 001\_\_elm20171209\_181614\_\_dat00.bin

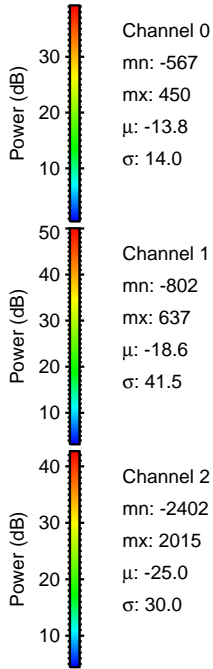
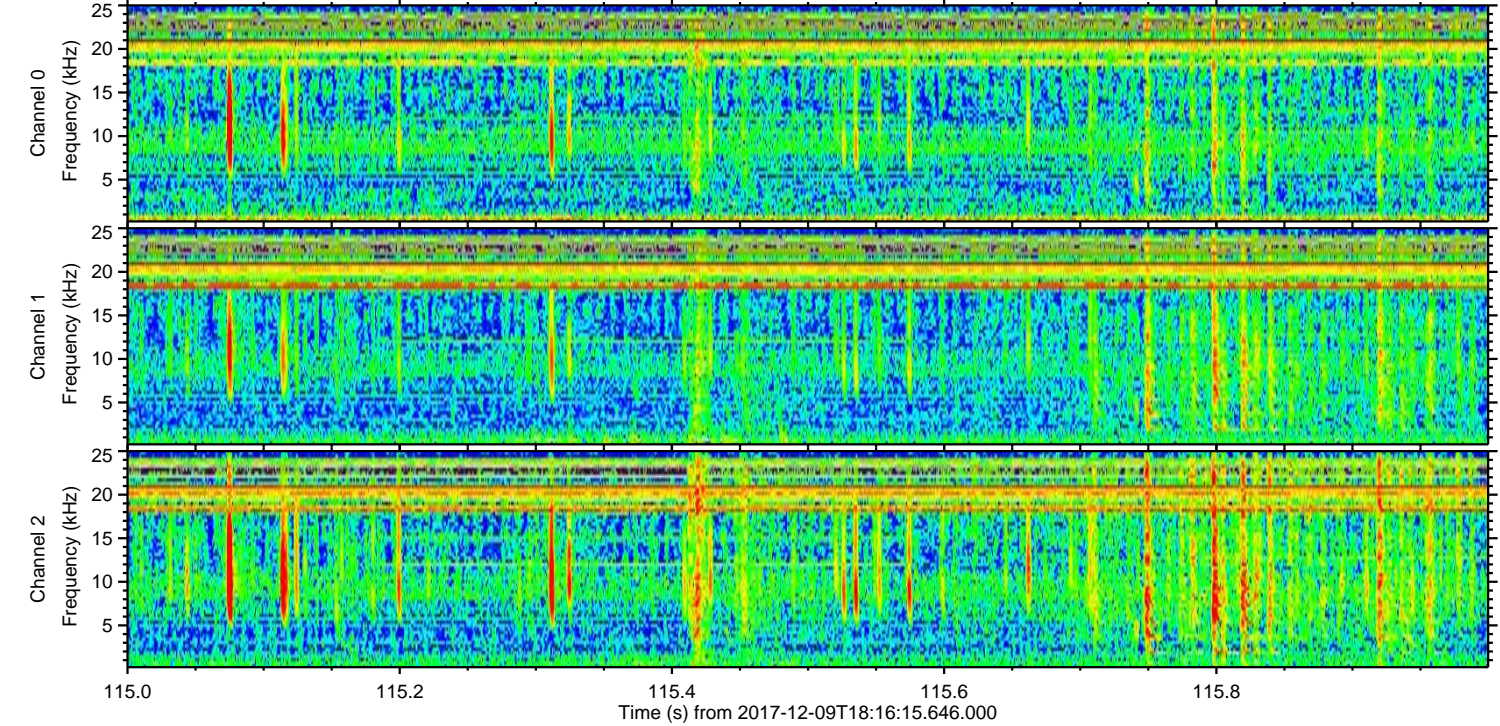
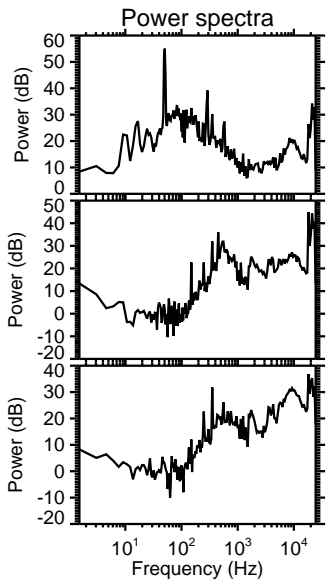
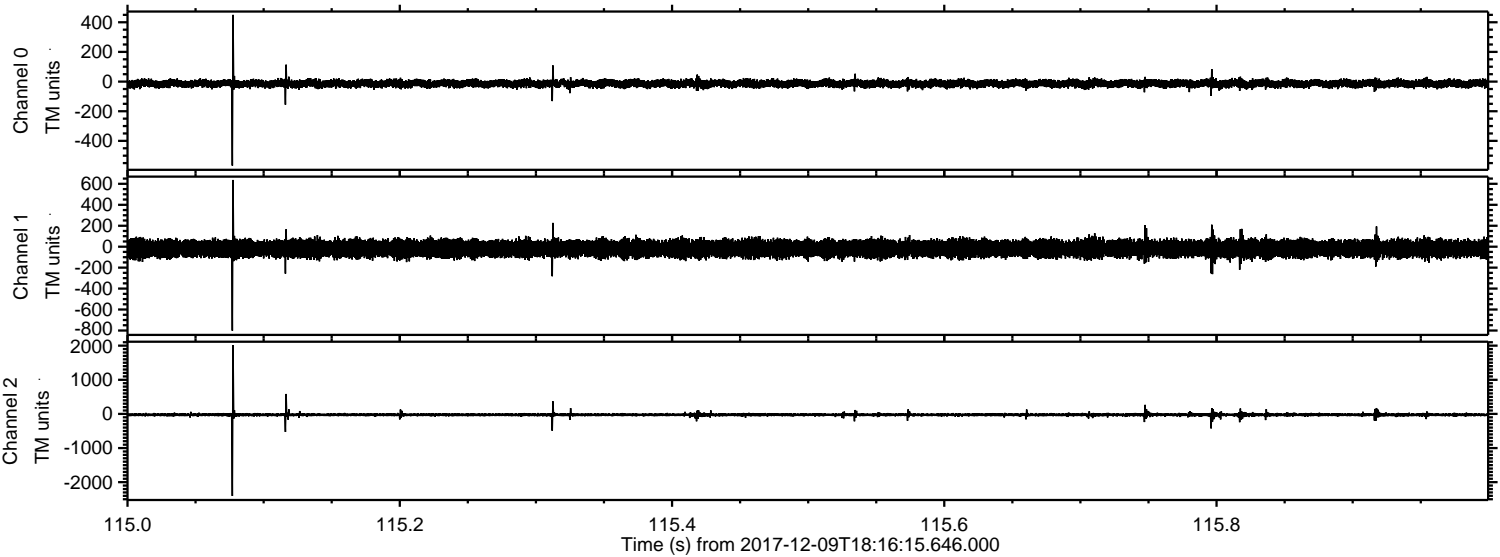

Channel 0  
mn: -567  
mx: 450  
 $\mu$ : -13.8  
 $\sigma$ : 14.0

Channel 1  
mn: -802  
mx: 637  
 $\mu$ : -18.6  
 $\sigma$ : 41.5

Channel 2  
mn: -2402  
mx: 2015  
 $\mu$ : -25.0  
 $\sigma$ : 30.0



Processed Sat Dec 9 19:24:50 2017 by ELM ver.2012-10-06 from 001\_\_elm20171209\_181614\_\_dat00.bin

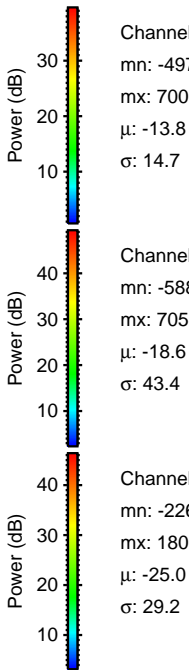
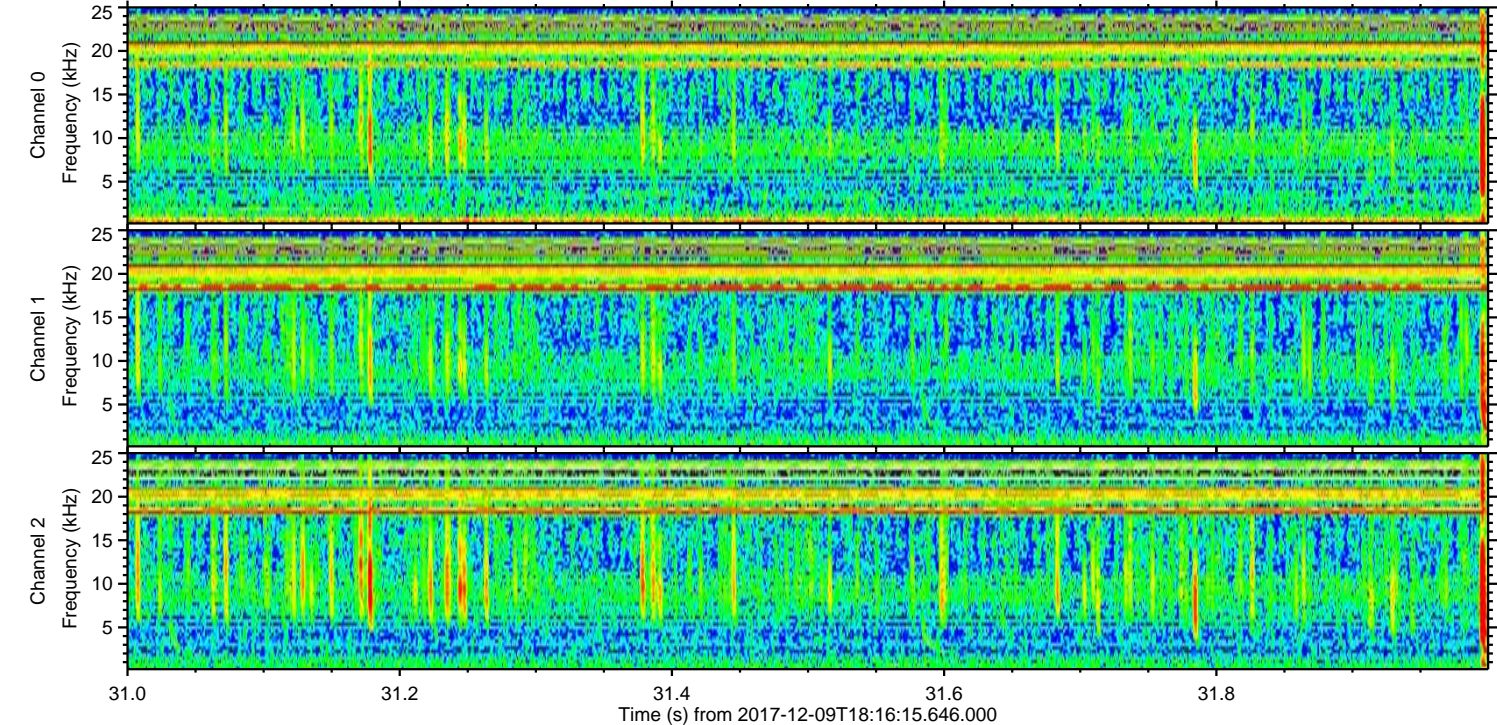
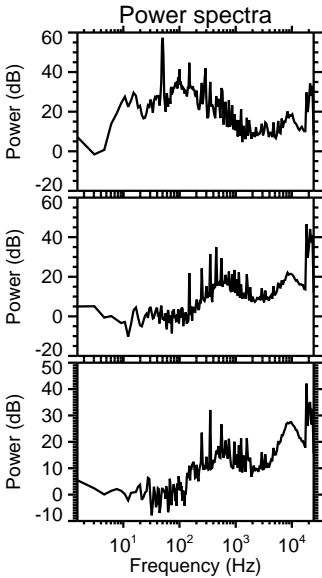
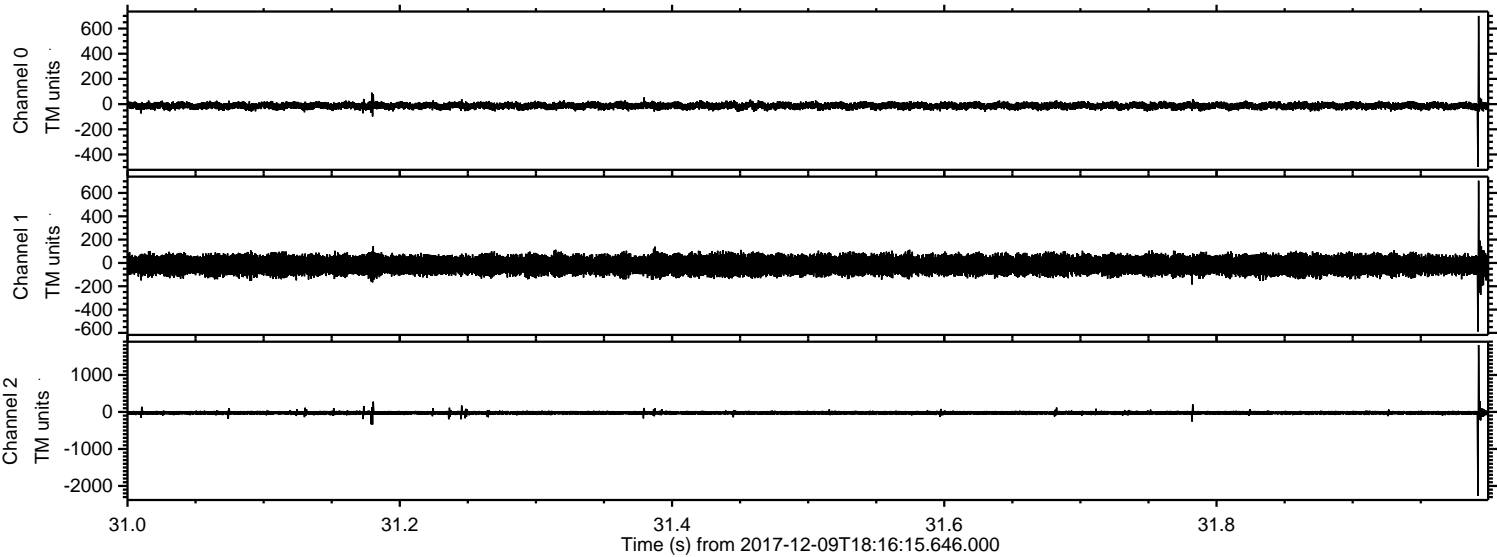

Channel 0  
mn: -497  
mx: 700  
 $\mu$ : -13.8  
 $\sigma$ : 14.7

Channel 1  
mn: -588  
mx: 705  
 $\mu$ : -18.6  
 $\sigma$ : 43.4

Channel 2  
mn: -2266  
mx: 1808  
 $\mu$ : -25.0  
 $\sigma$ : 29.2



Processed Sat Dec 9 19:24:50 2017 by ELM ver.2012-10-06 from 001\_\_elm20171209\_181614\_\_dat00.bin

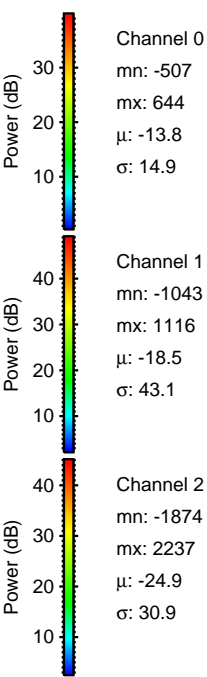
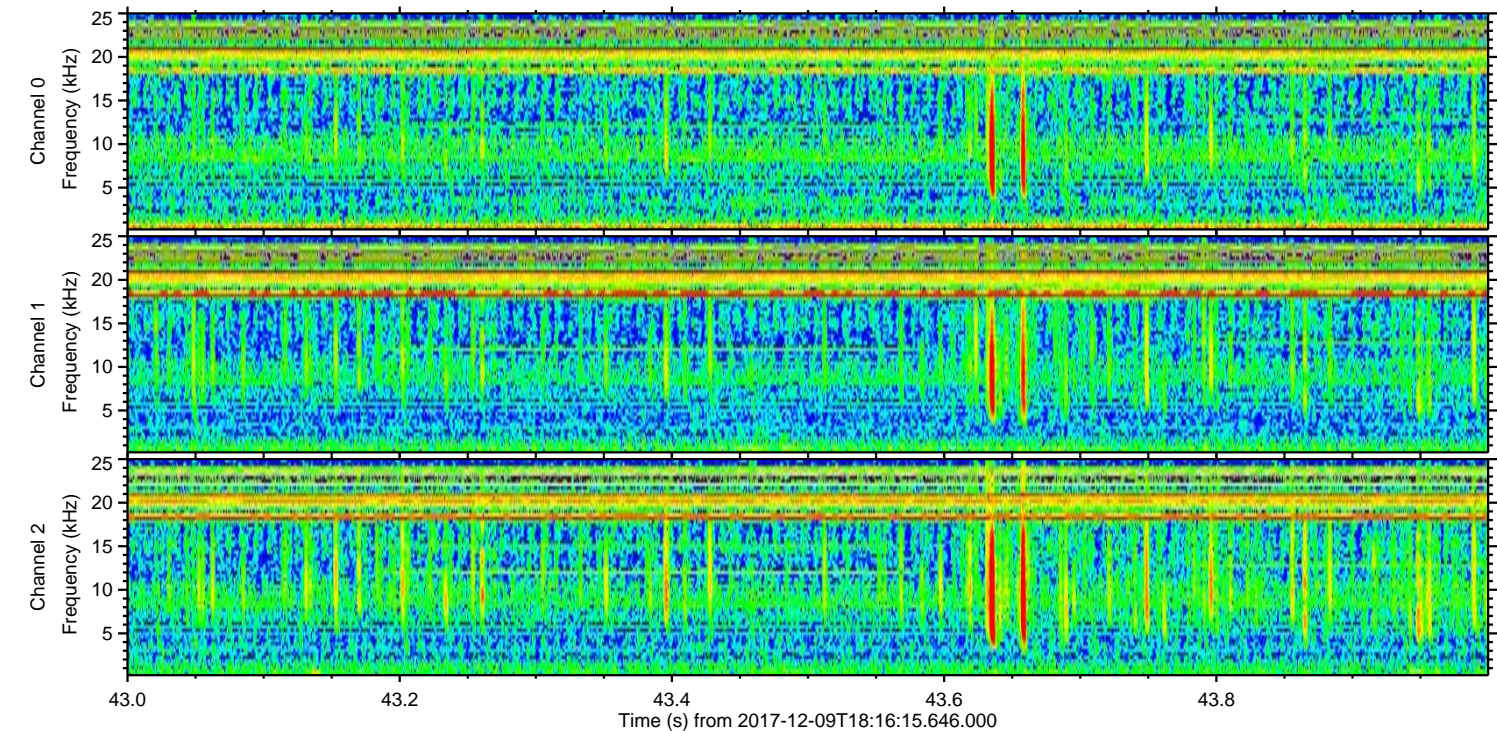
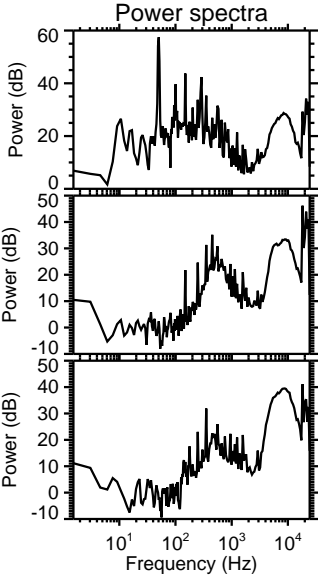
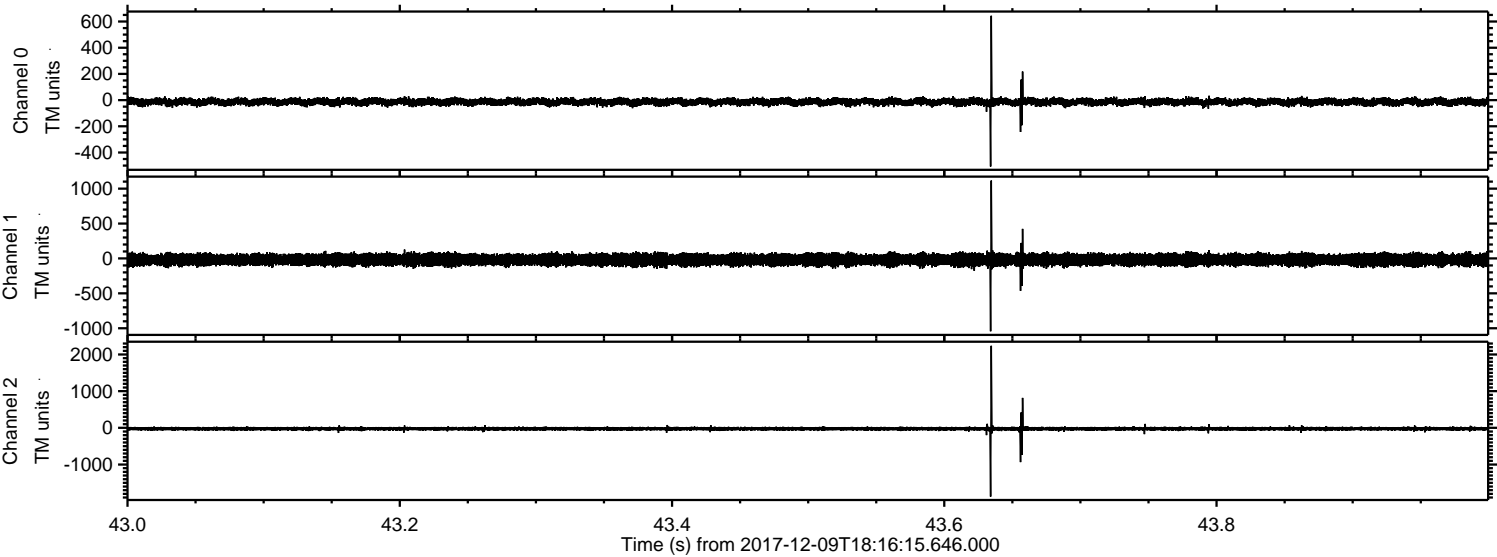

Channel 0  
mn: -507  
mx: 644  
 $\mu$ : -13.8  
 $\sigma$ : 14.9

Channel 1  
mn: -1043  
mx: 1116  
 $\mu$ : -18.5  
 $\sigma$ : 43.1

Channel 2  
mn: -1874  
mx: 2237  
 $\mu$ : -24.9  
 $\sigma$ : 30.9



Processed Sat Dec 9 19:24:51 2017 by ELM ver.2012-10-06 from 001\_\_elm20171209\_181614\_\_dat00.bin

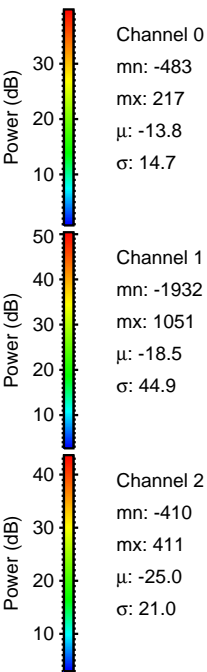
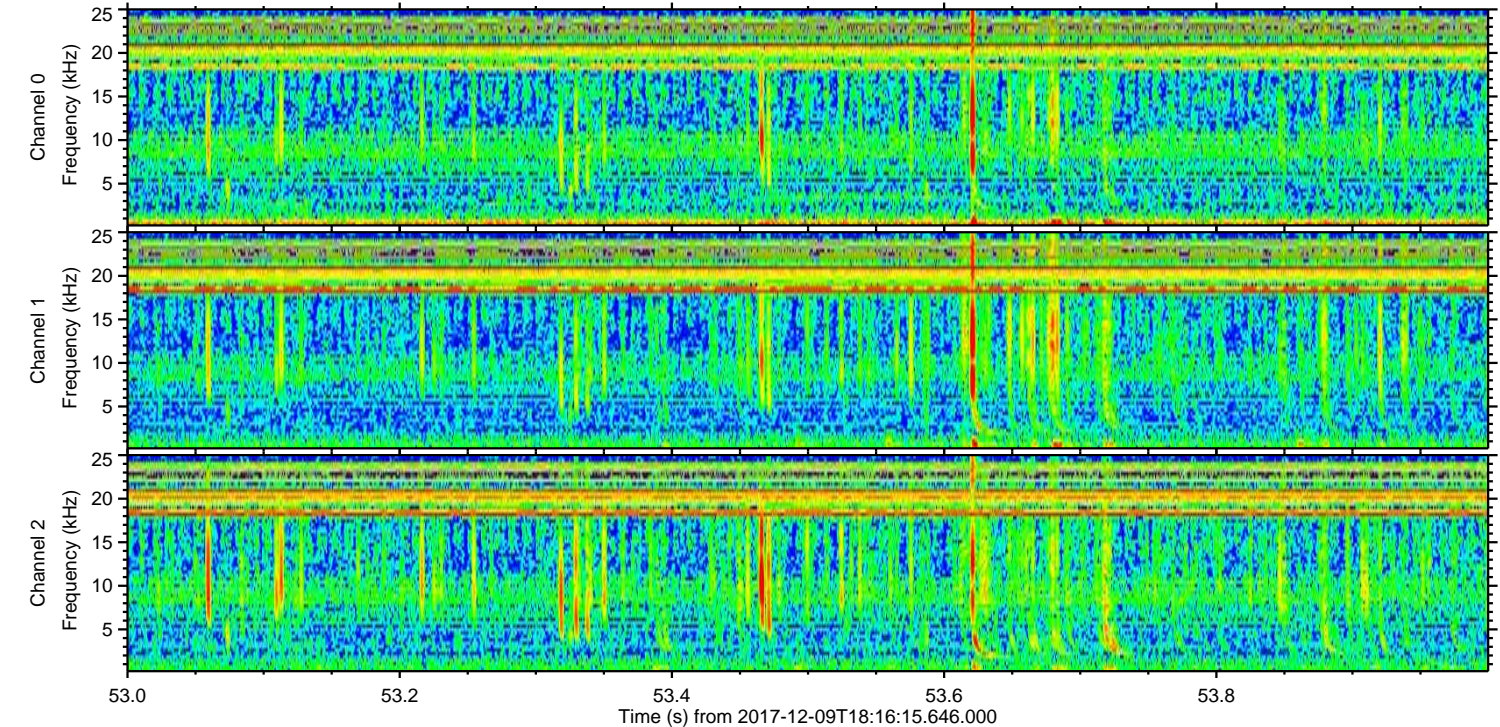
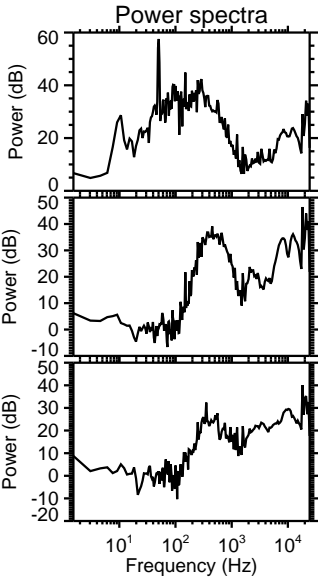
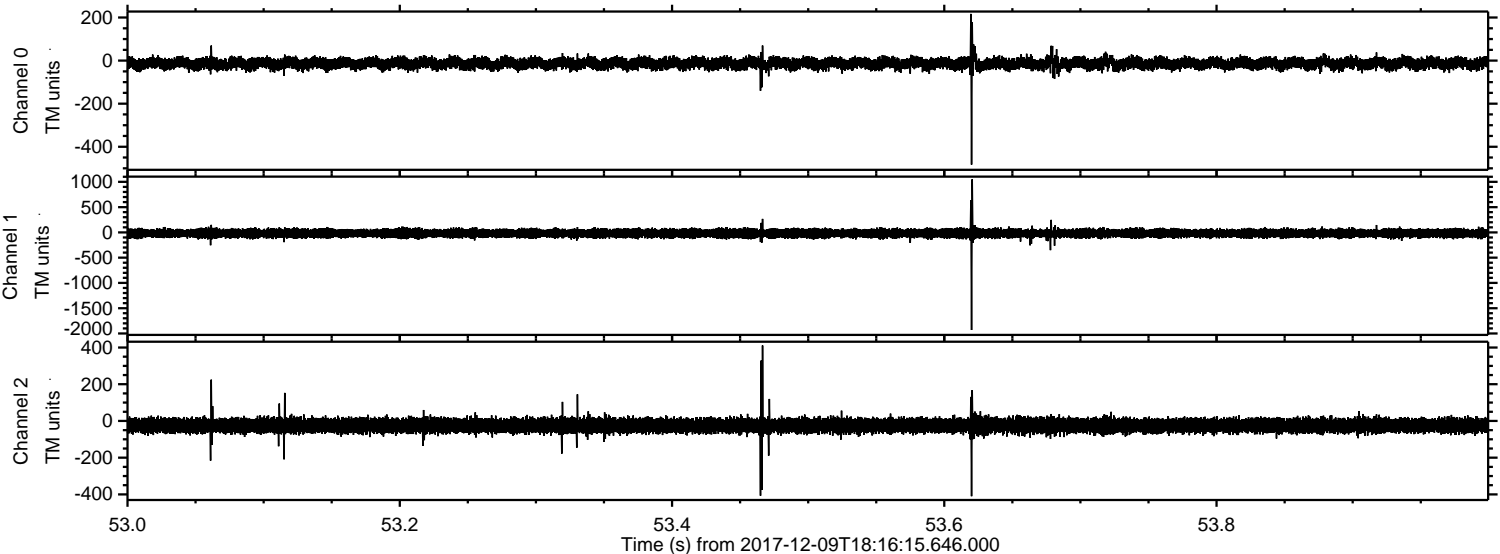



Processed Sat Dec 9 19:24:52 2017 by ELM ver.2012-10-06 from 001\_\_elm20171209\_181614\_\_dat00.bin

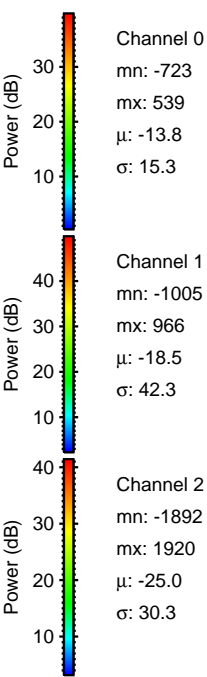
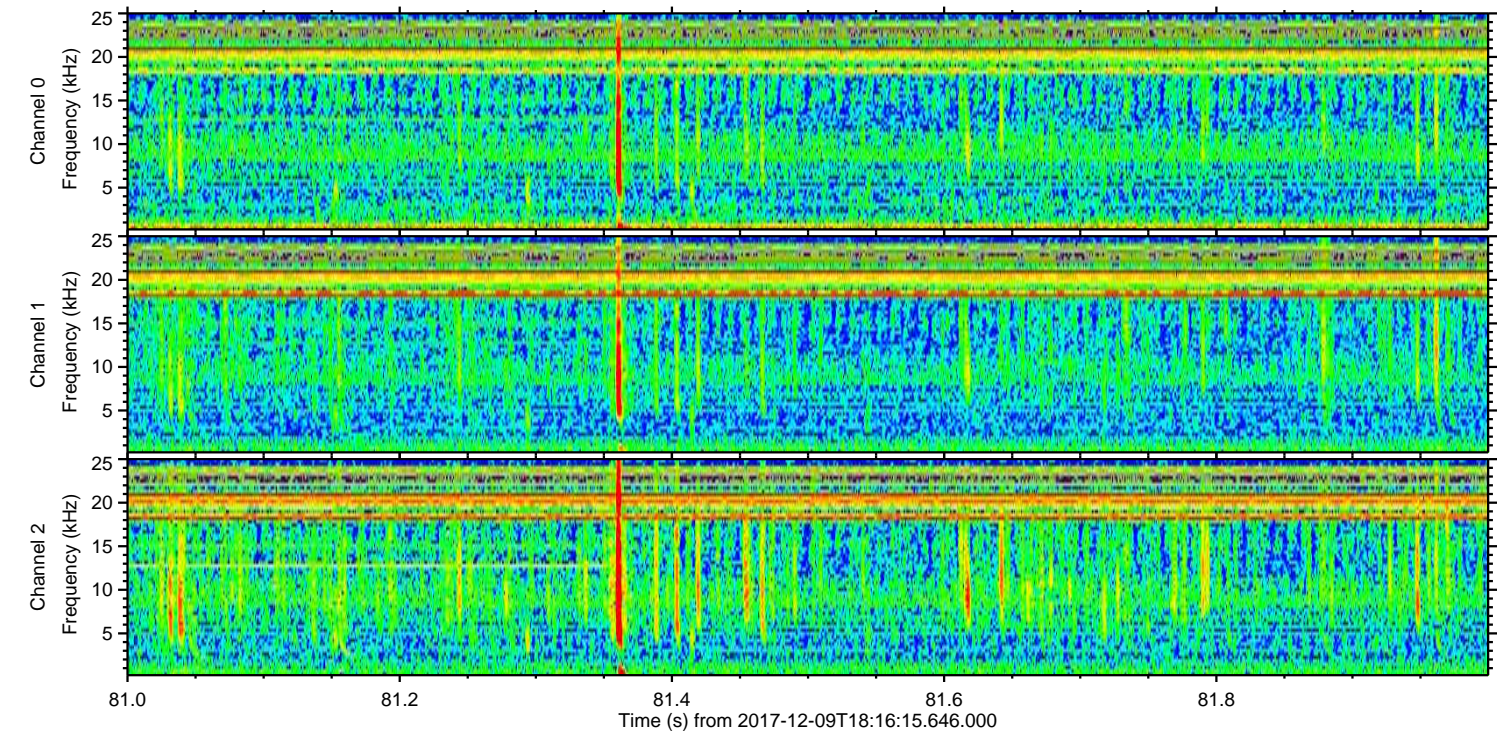
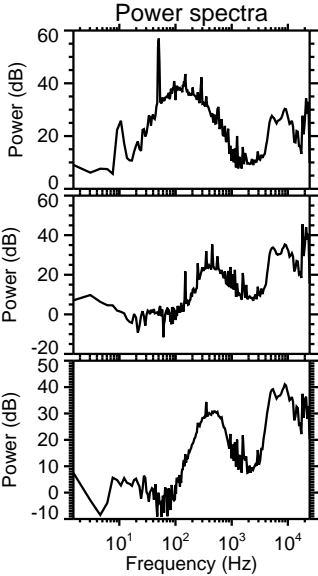
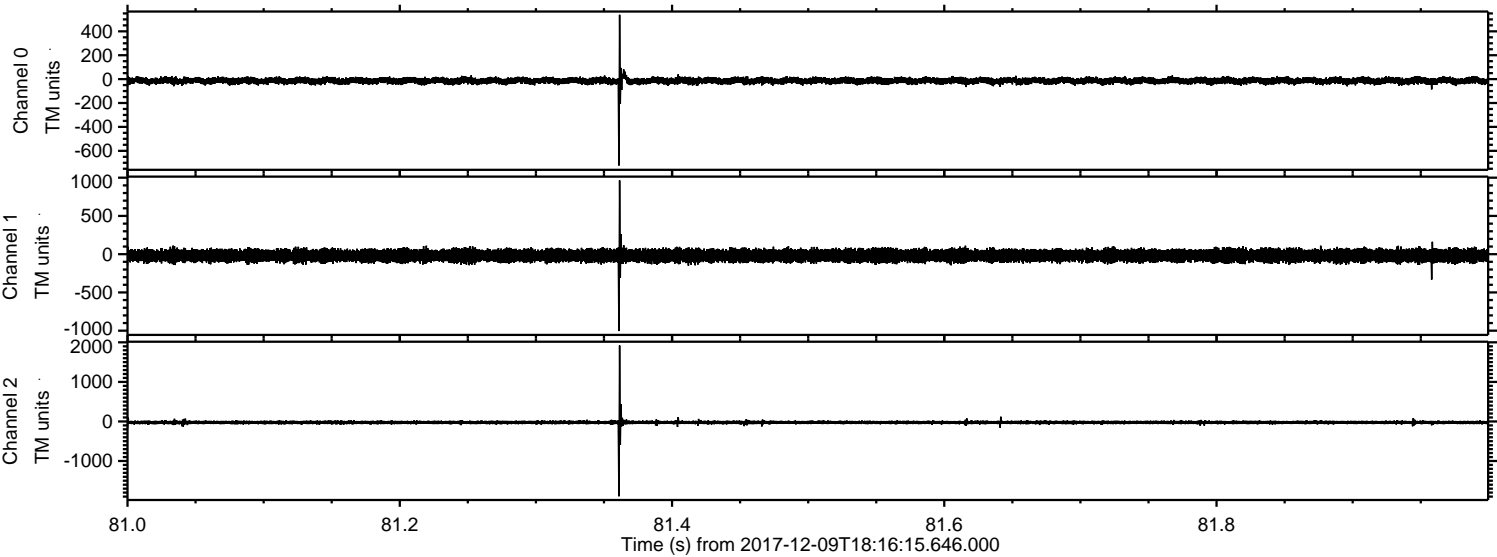



ELMAVAN 3D WAVEFORMS (Measured data sampled at 50 kHz) 51000 packets of 144 samples from 2017-12-09T18:16:15.646.000. Part 127/147

Processed Sat Dec 9 19:24:53 2017 by ELM ver.2012-10-06 from 001\_\_elm20171209\_181614\_\_dat00.bin

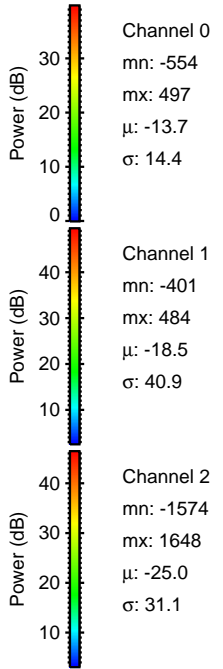
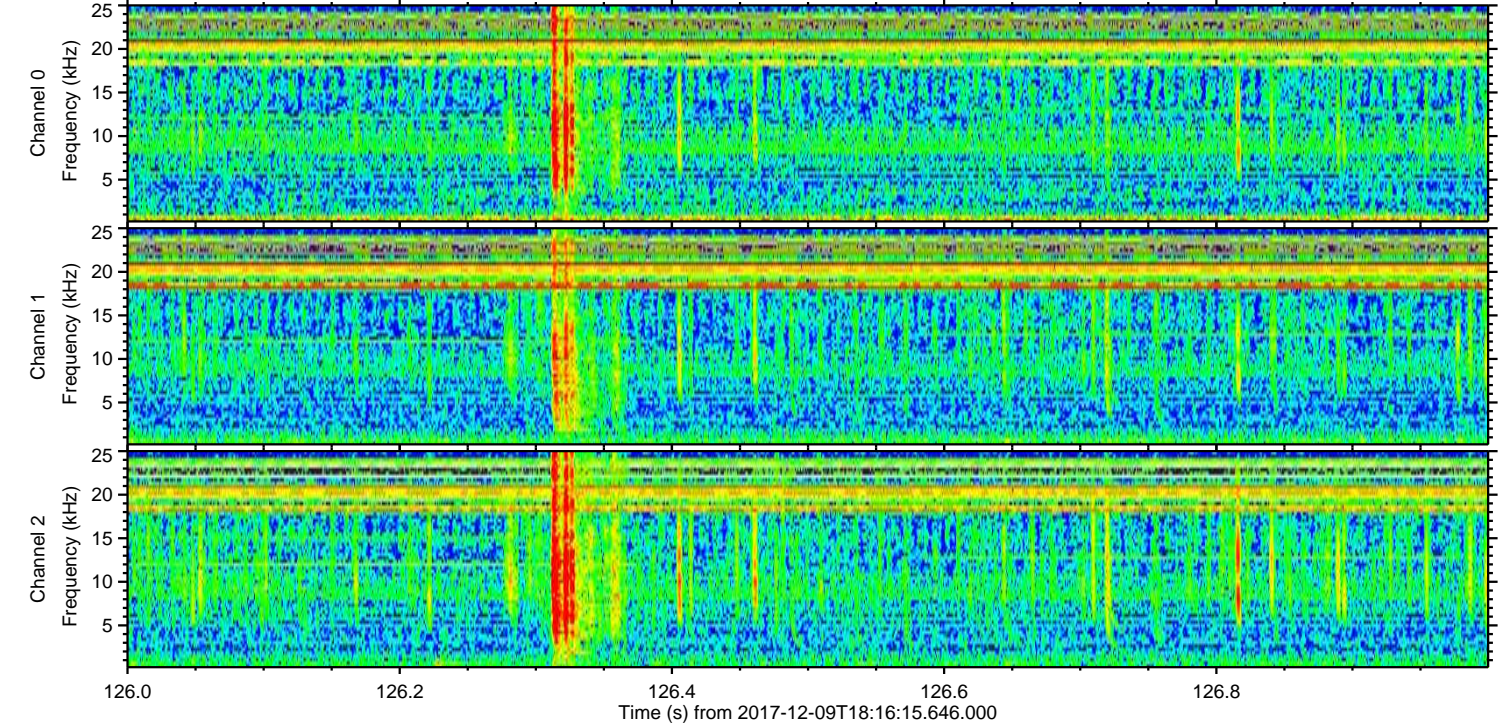
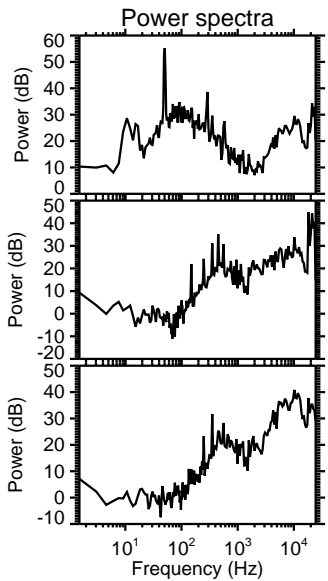
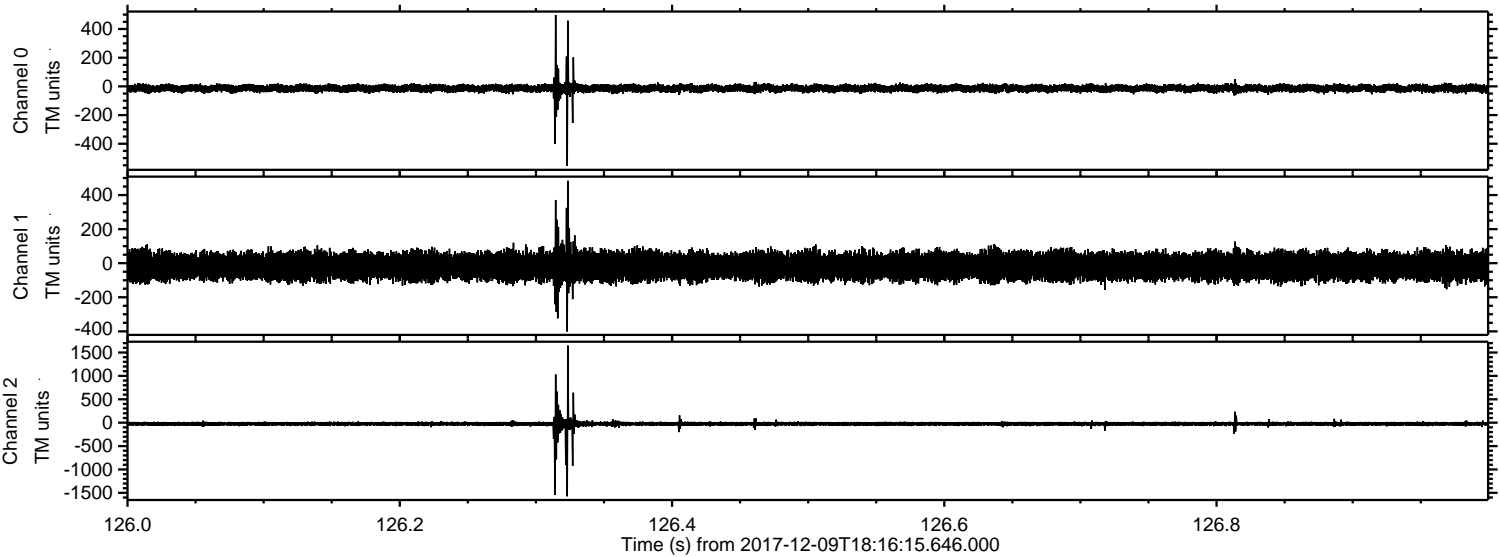



ELMAVAN 3D WAVEFORMS (Measured data sampled at 50 kHz) 51000 packets of 144 samples from 2017-12-09T18:16:15.646.000. Part 109/147

