

ELMAVAN 3D WAVEFORMS (Measured data sampled at 50 kHz) 51000 packets of 144 samples from 2017-12-09T04:15:37.165.999.

Processed Sat Dec 9 05:23:47 2017 by ELM ver.2012-10-06 from 001__elm20171209_041536__dat00.bin

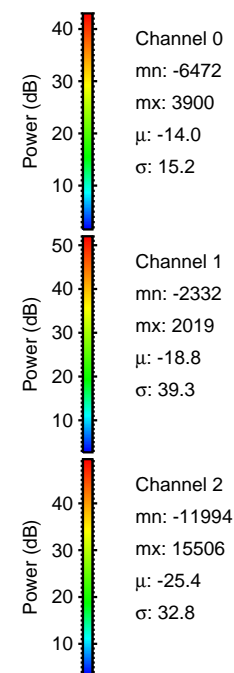
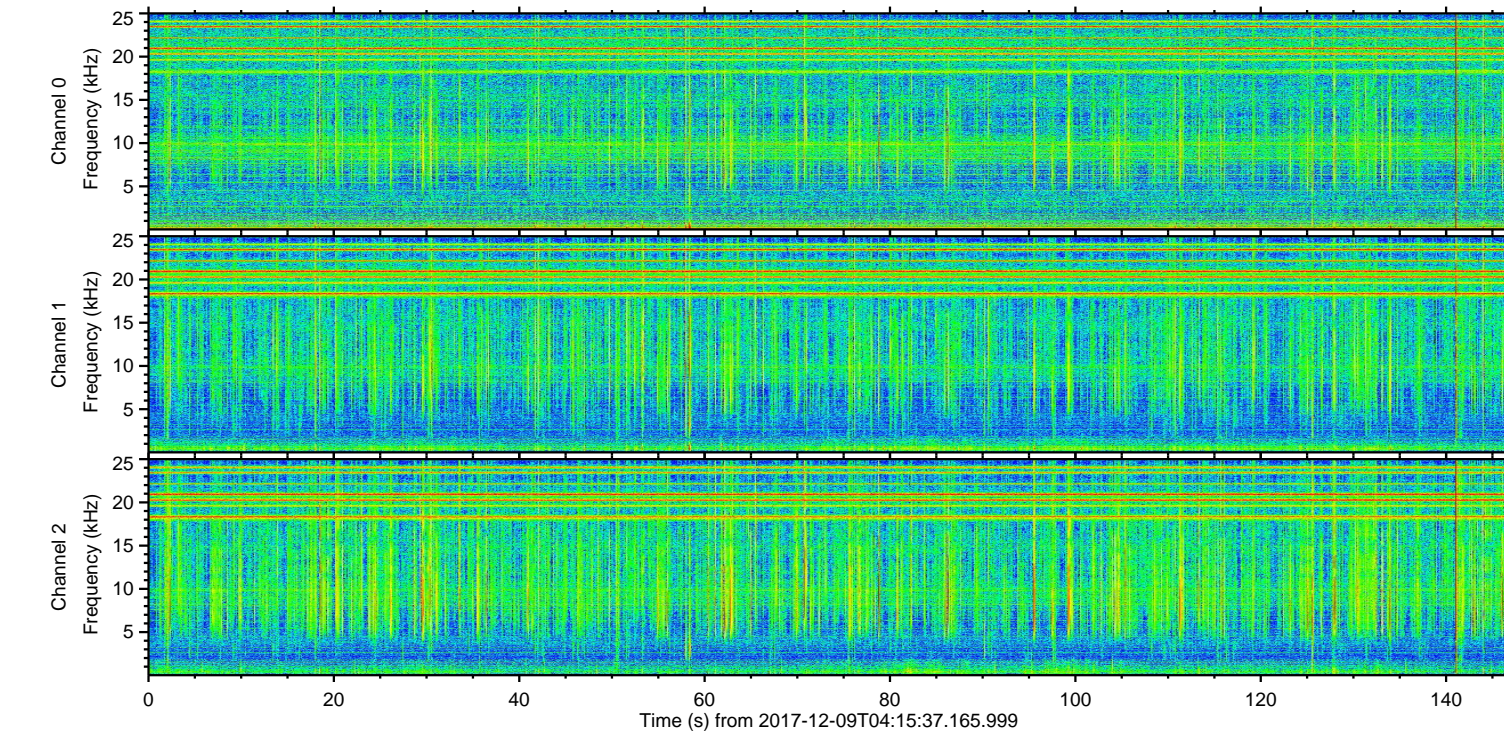
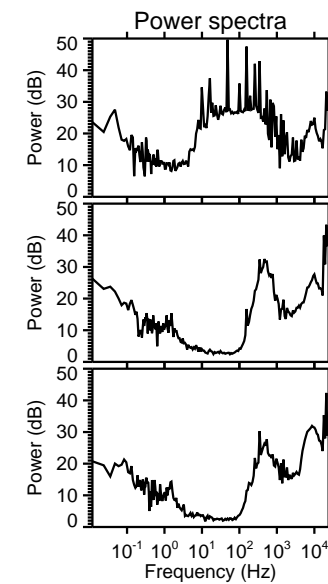
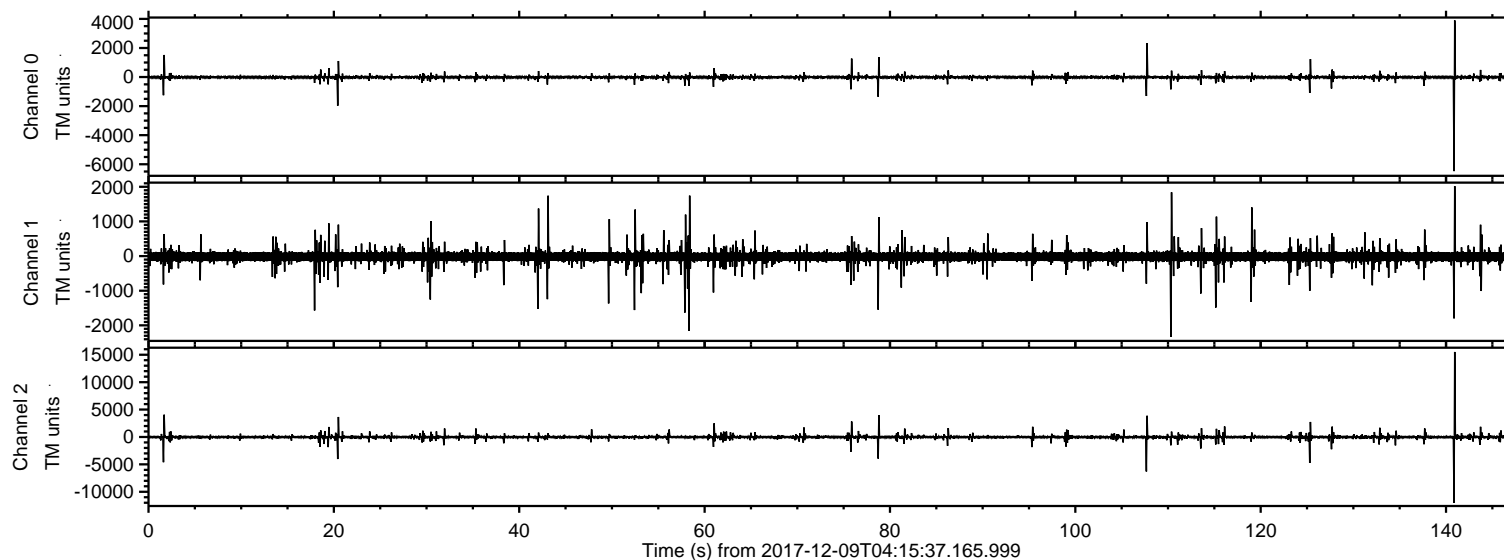

ELMAVAN 3D WAVEFORMS (Measured data sampled at 50 kHz) 51000 packets of 144 samples from 2017-12-09T04:15:37.165.999. Part 141/147

Processed Sat Dec 9 05:23:55 2017 by ELM ver.2012-10-06 from 001__elm20171209_041536__dat00.bin

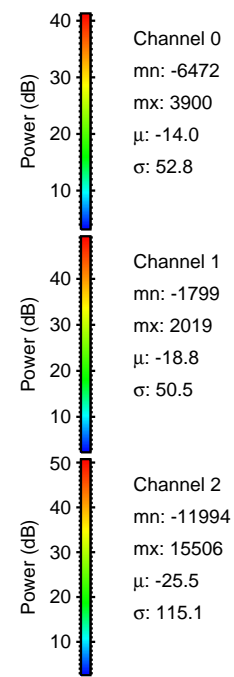
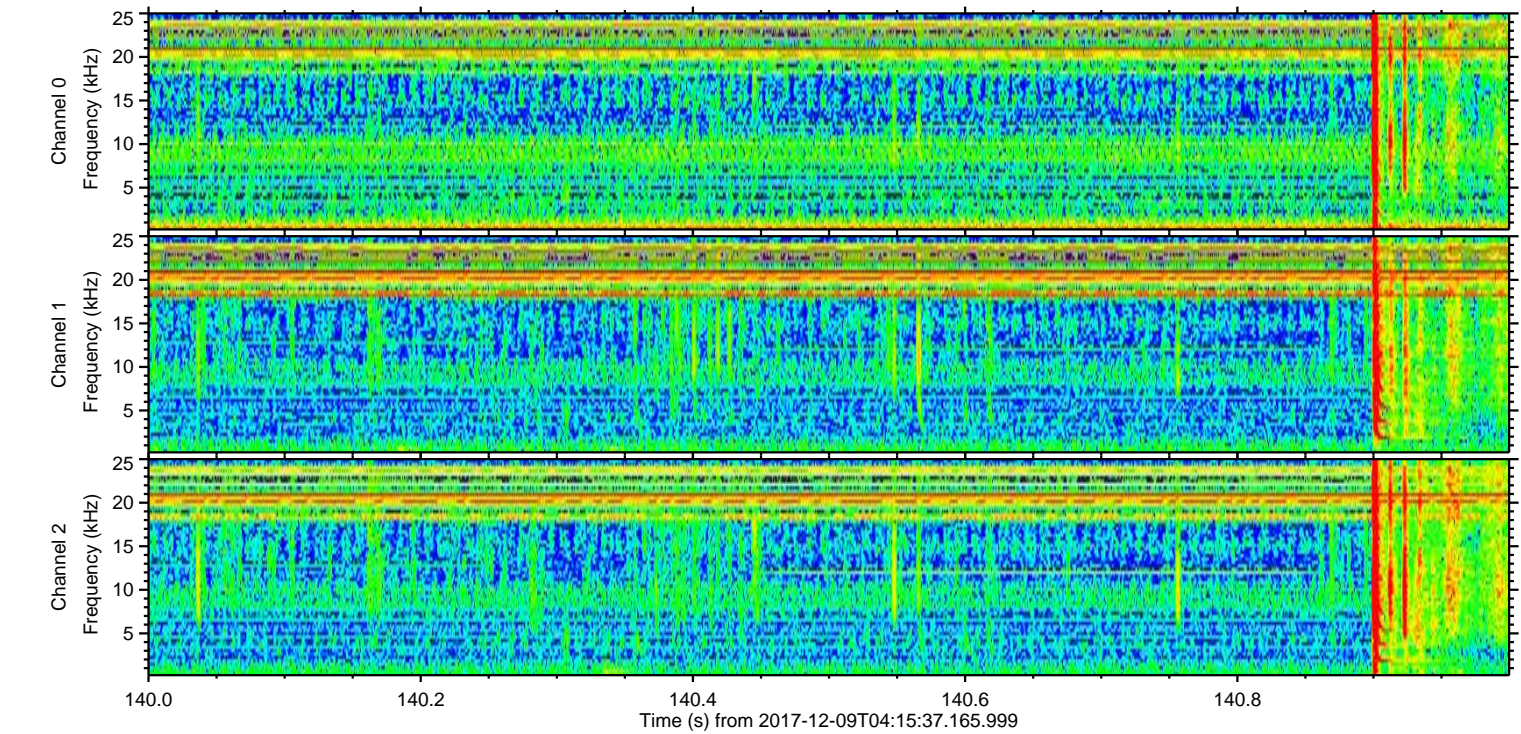
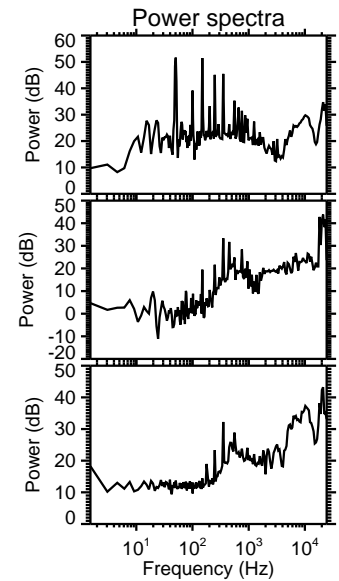
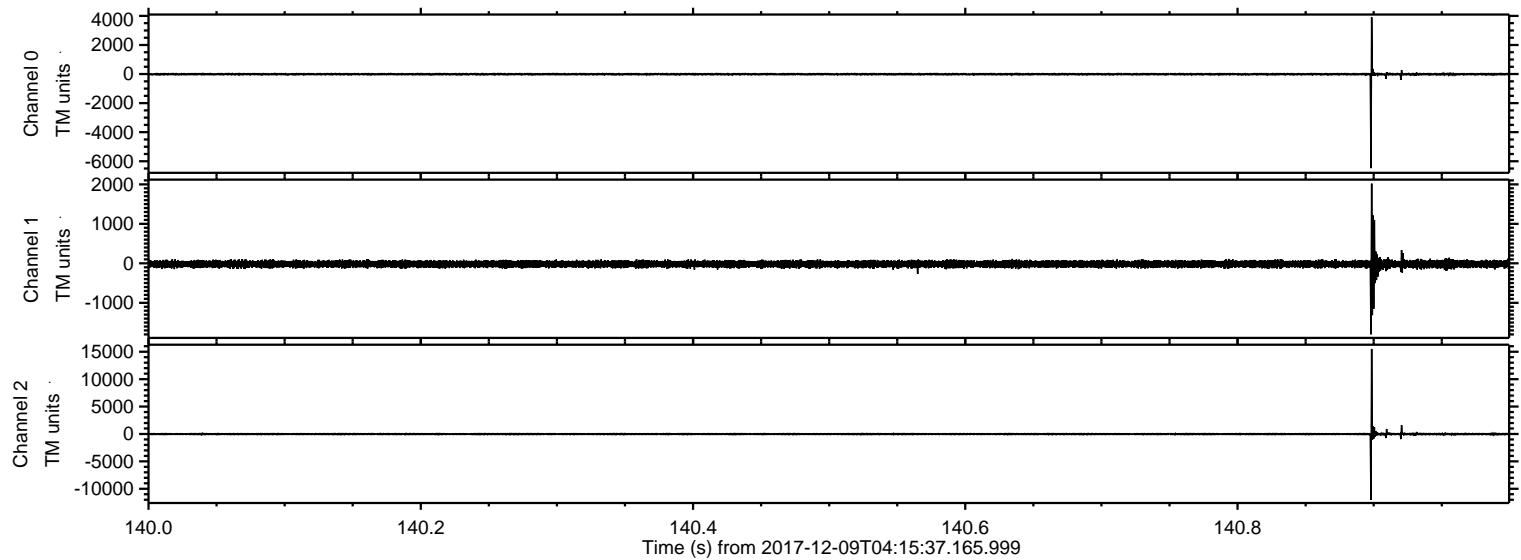

ELMAVAN 3D WAVEFORMS (Measured data sampled at 50 kHz) 51000 packets of 144 samples from 2017-12-09T04:15:37.165.999. Part 108/147

Processed Sat Dec 9 05:23:56 2017 by ELM ver.2012-10-06 from 001__elm20171209_041536__dat00.bin

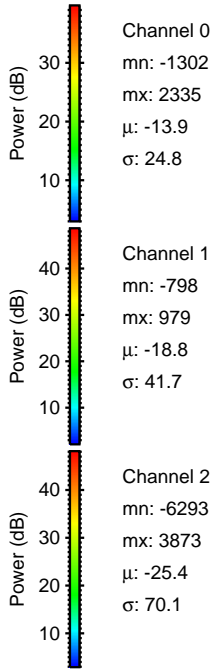
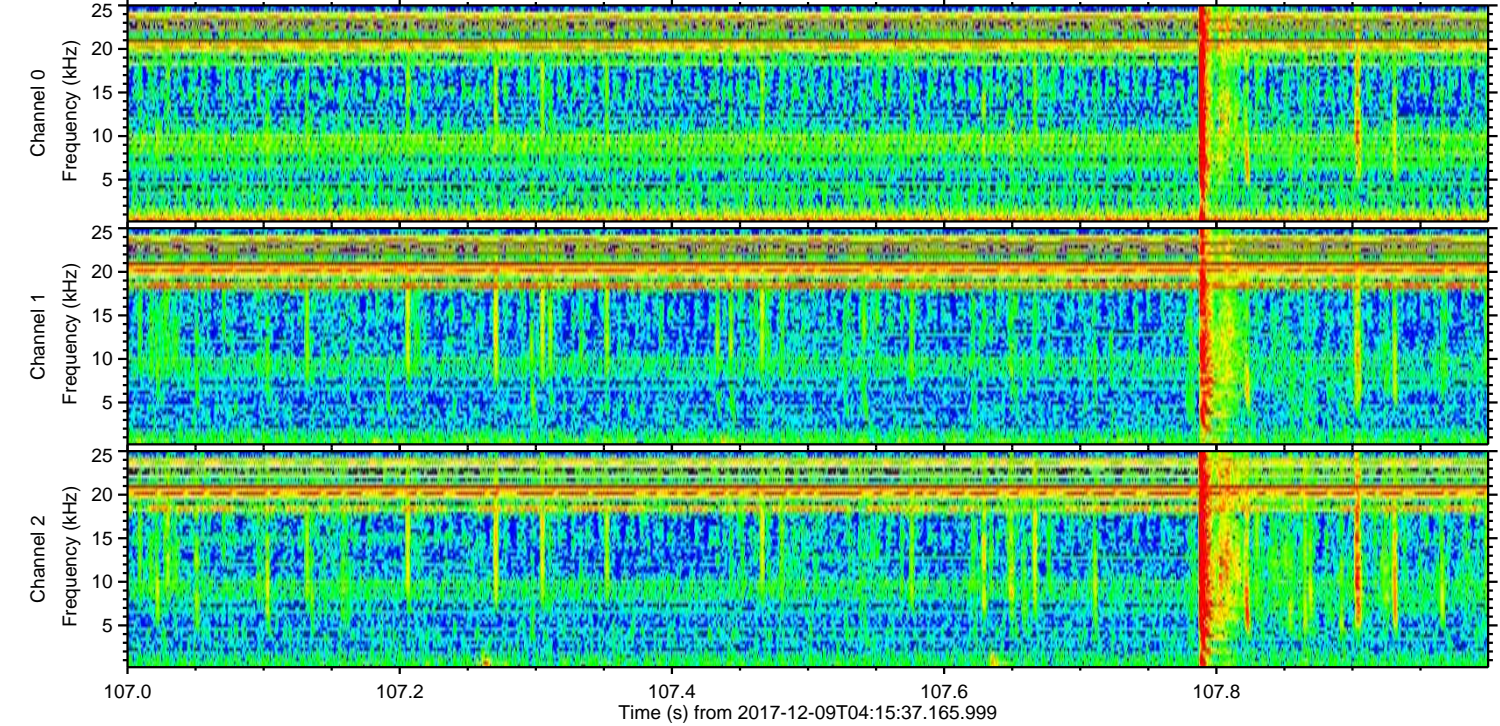
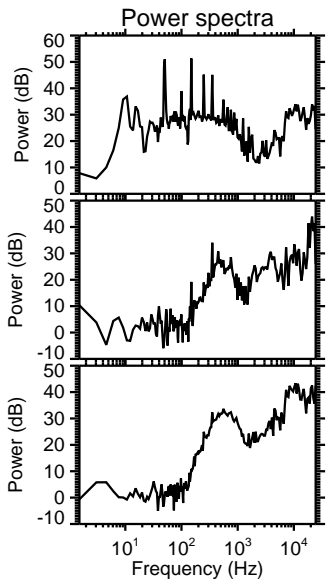
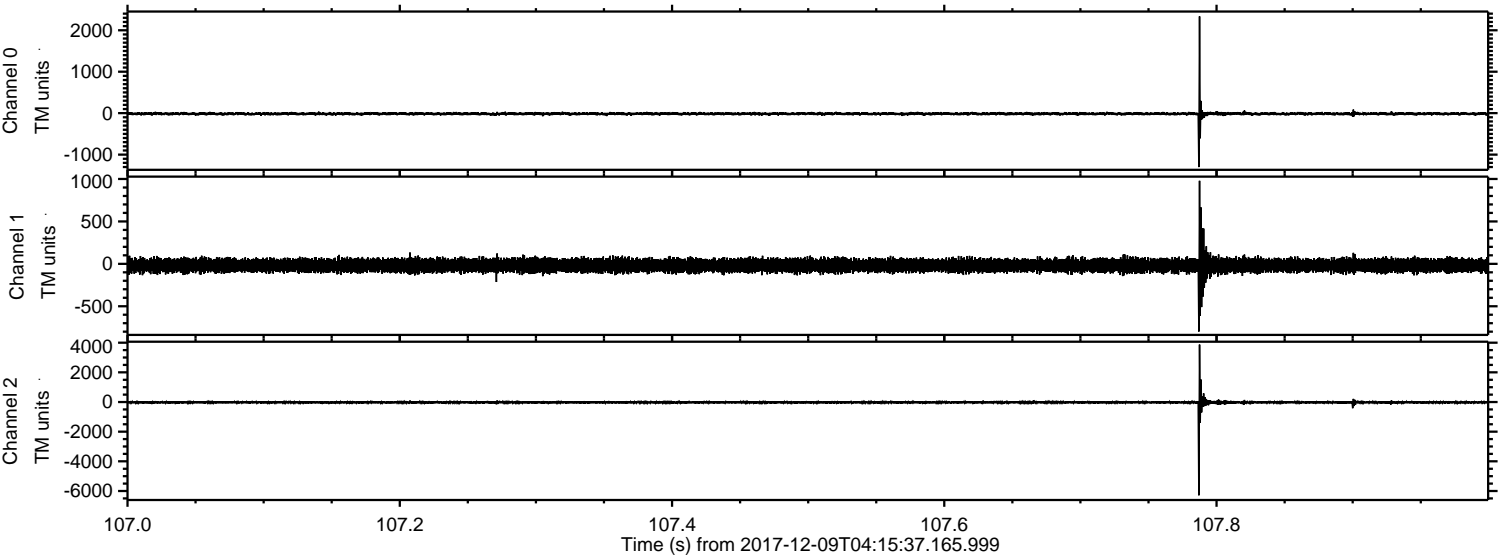

Channel 0
mn: -1302
mx: 2335
 μ : -13.9
 σ : 24.8

Channel 1
mn: -798
mx: 979
 μ : -18.8
 σ : 41.7

Channel 2
mn: -6293
mx: 3873
 μ : -25.4
 σ : 70.1

ELMAVAN 3D WAVEFORMS (Measured data sampled at 50 kHz) 51000 packets of 144 samples from 2017-12-09T04:15:37.165.999. Part 126/147

Processed Sat Dec 9 05:23:56 2017 by ELM ver.2012-10-06 from 001__elm20171209_041536__dat00.bin

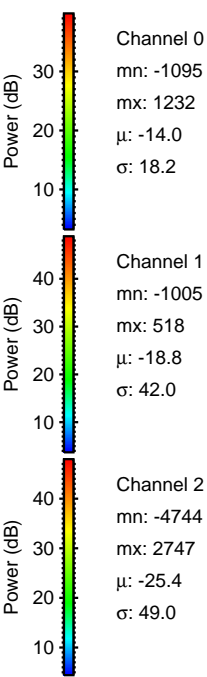
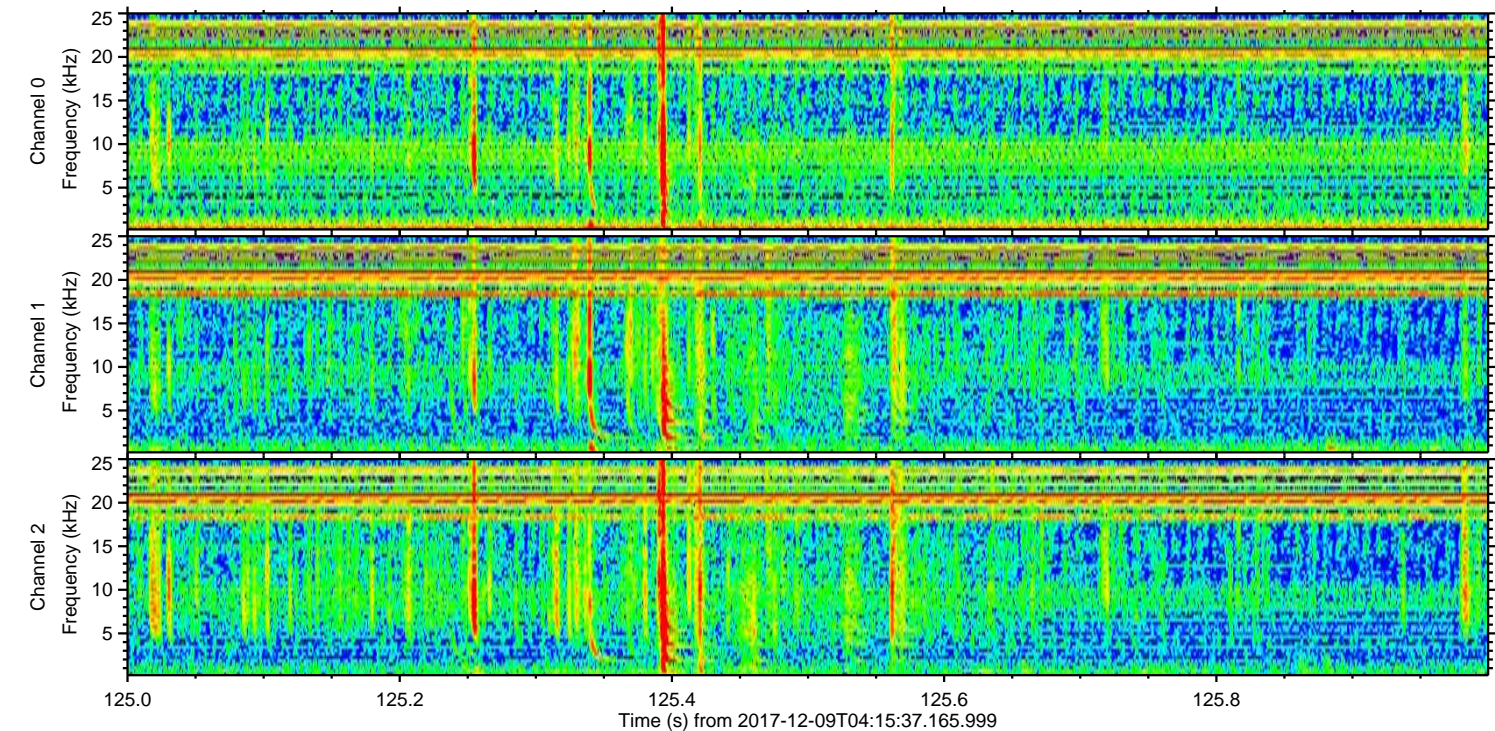
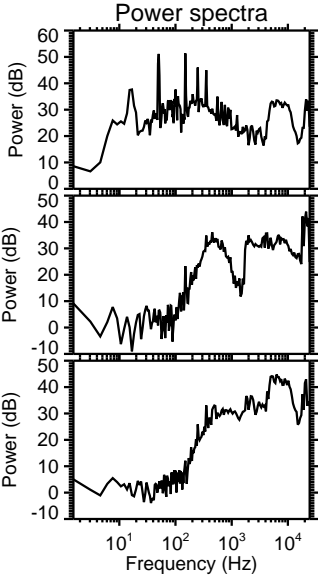
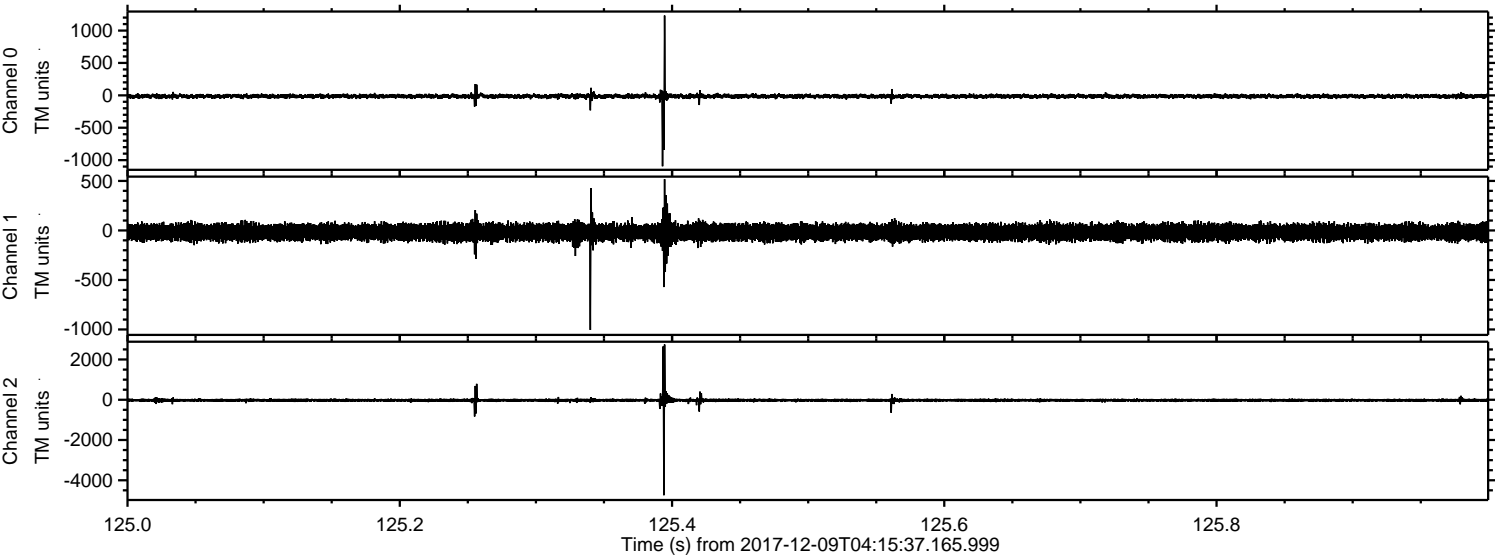

Channel 0
mn: -1095
mx: 1232
 μ : -14.0
 σ : 18.2

Channel 1
mn: -1005
mx: 518
 μ : -18.8
 σ : 42.0

Channel 2
mn: -4744
mx: 2747
 μ : -25.4
 σ : 49.0

ELMAVAN 3D WAVEFORMS (Measured data sampled at 50 kHz) 51000 packets of 144 samples from 2017-12-09T04:15:37.165.999. Part 2/147

Processed Sat Dec 9 05:23:57 2017 by ELM ver.2012-10-06 from 001__elm20171209_041536__dat00.bin

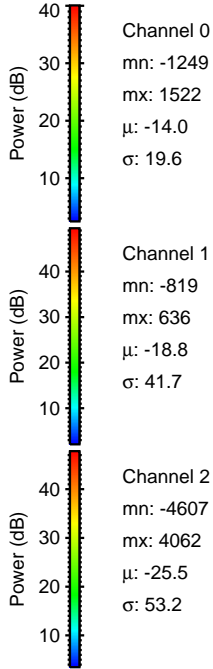
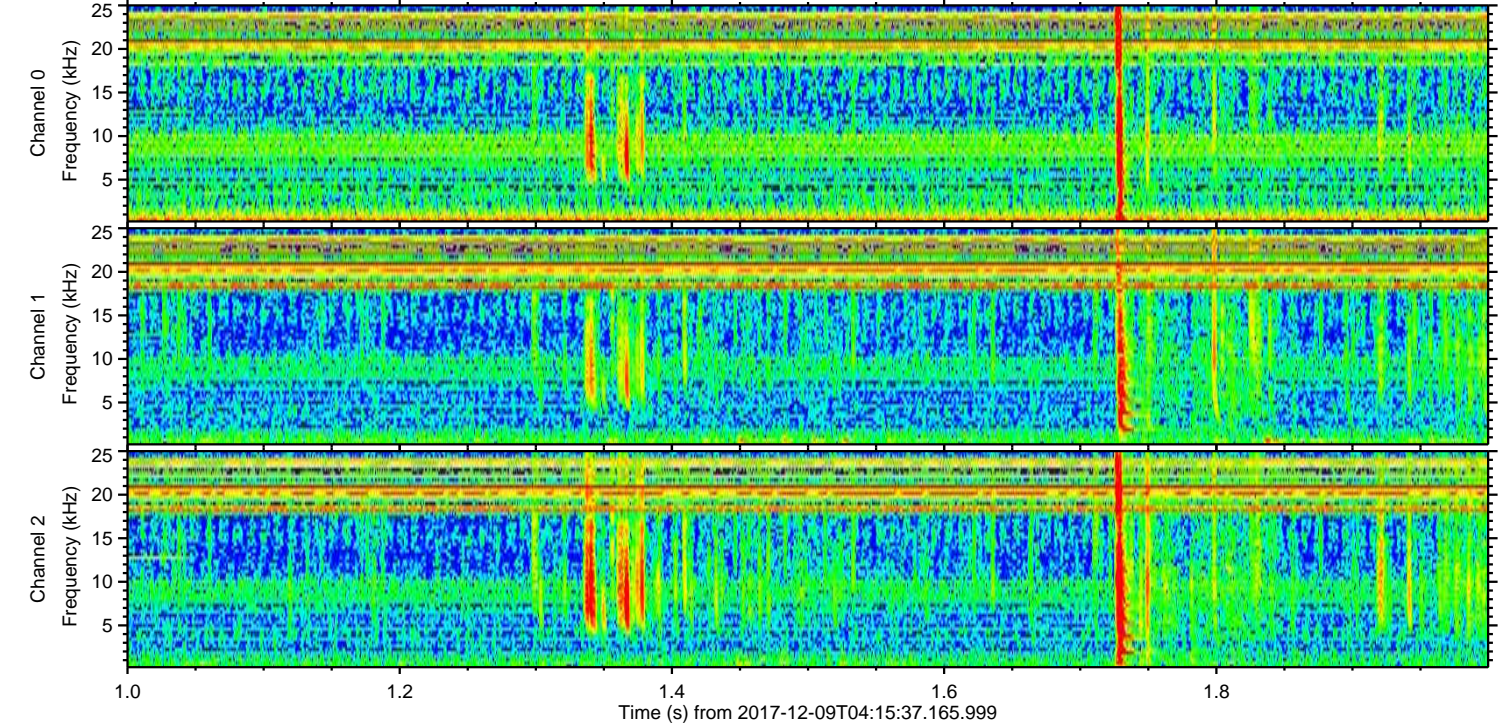
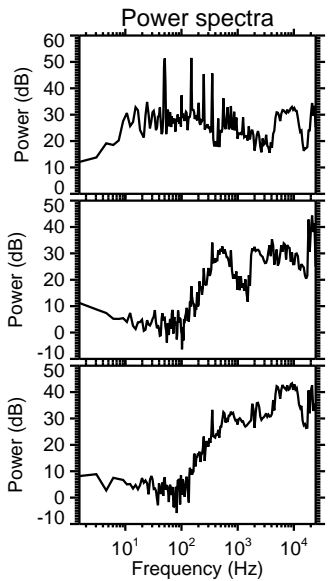
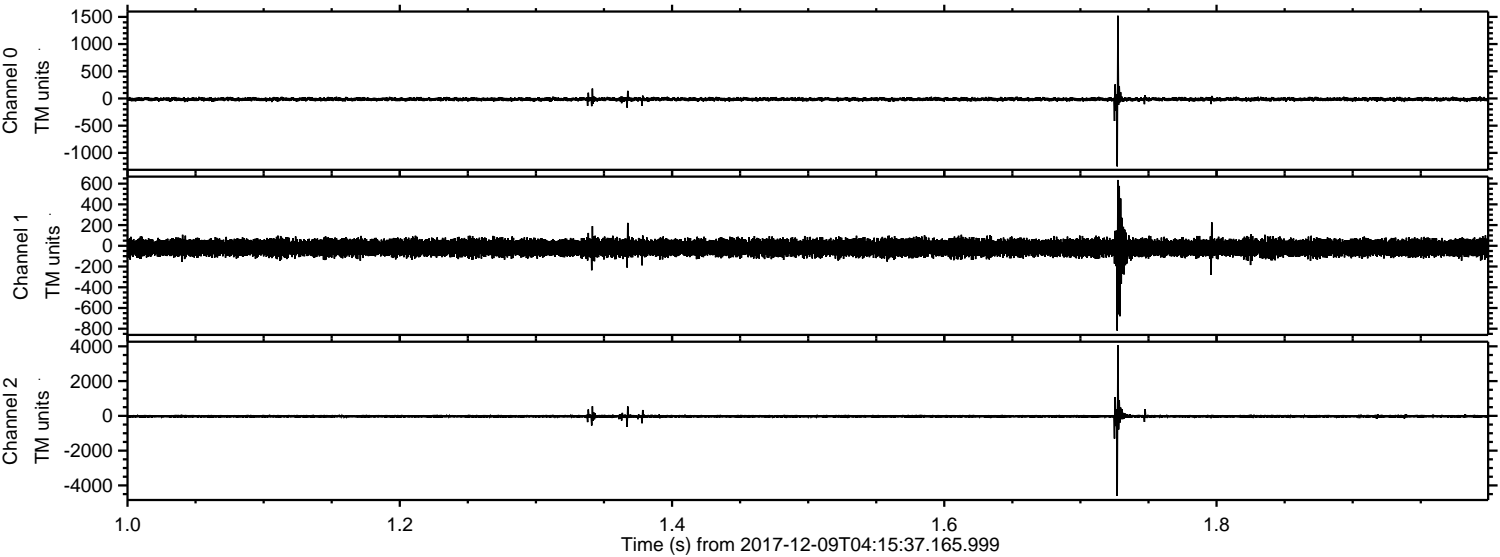

ELMAVAN 3D WAVEFORMS (Measured data sampled at 50 kHz) 51000 packets of 144 samples from 2017-12-09T04:15:37.165.999. Part 21/147

Processed Sat Dec 9 05:23:58 2017 by ELM ver.2012-10-06 from 001__elm20171209_041536__dat00.bin

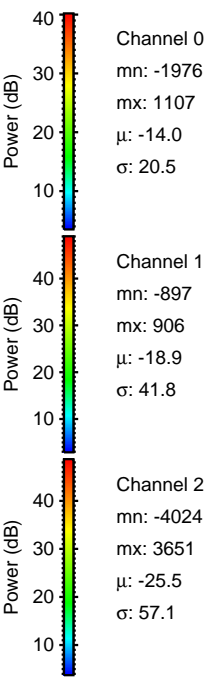
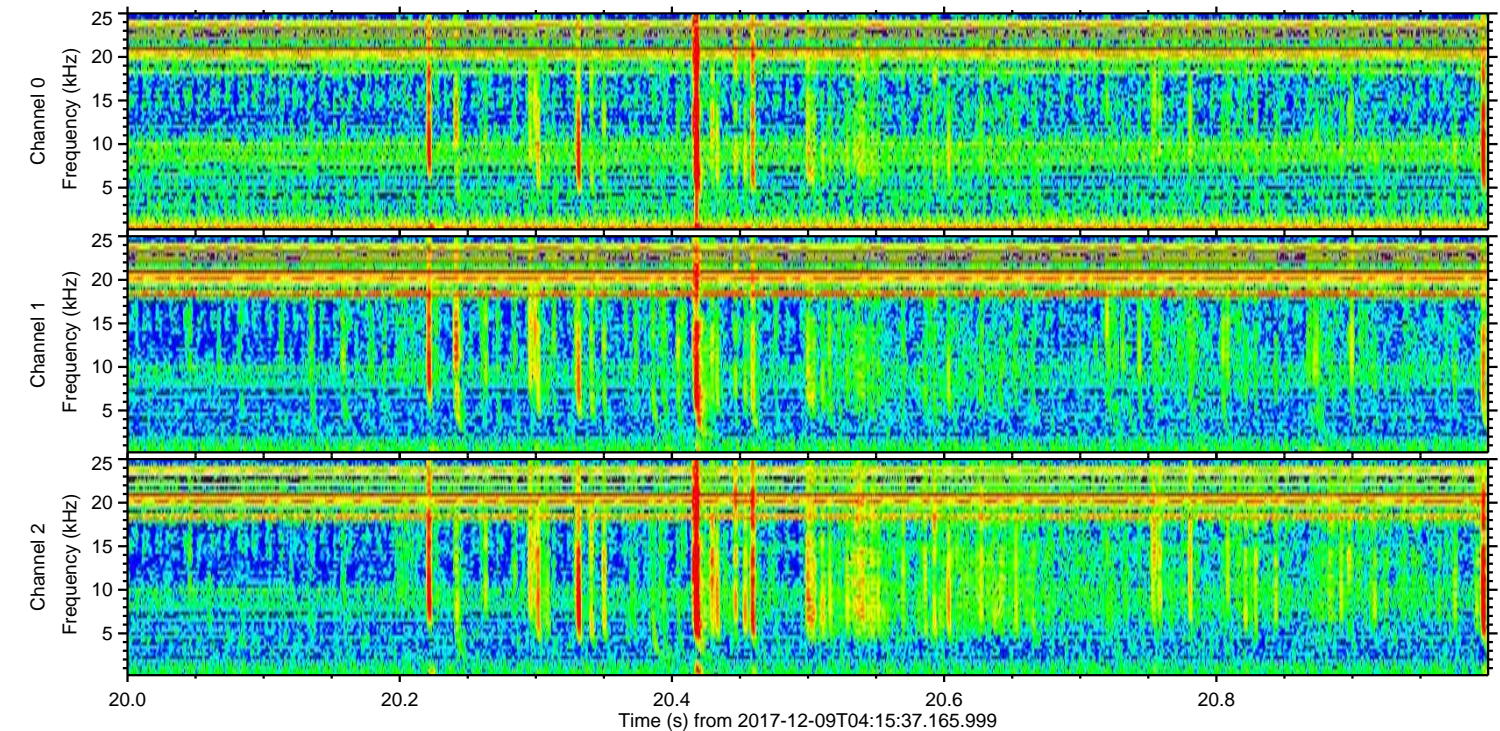
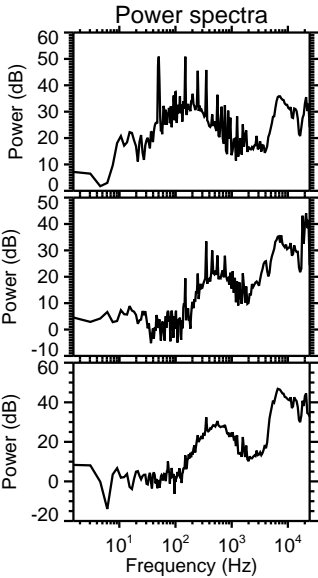
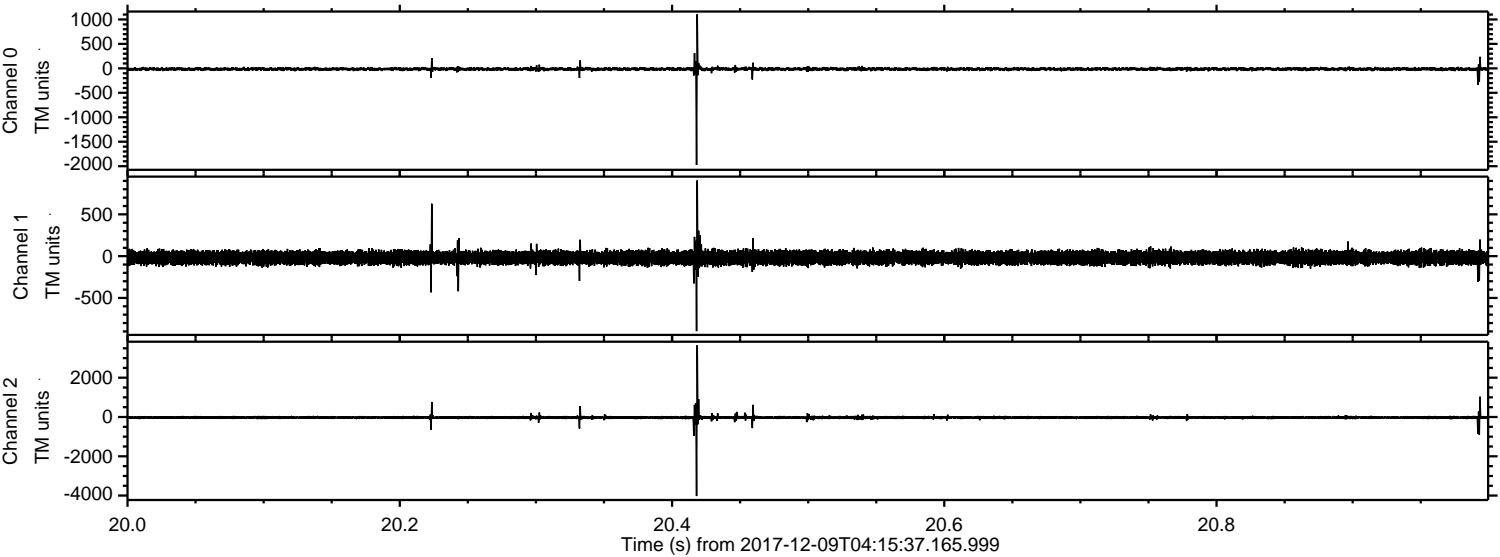

ELMAVAN 3D WAVEFORMS (Measured data sampled at 50 kHz) 51000 packets of 144 samples from 2017-12-09T04:15:37.165.999. Part 79/147

Processed Sat Dec 9 05:23:59 2017 by ELM ver.2012-10-06 from 001__elm20171209_041536__dat00.bin

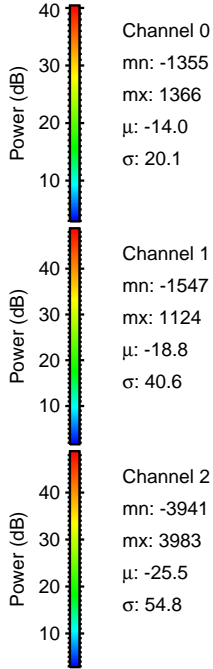
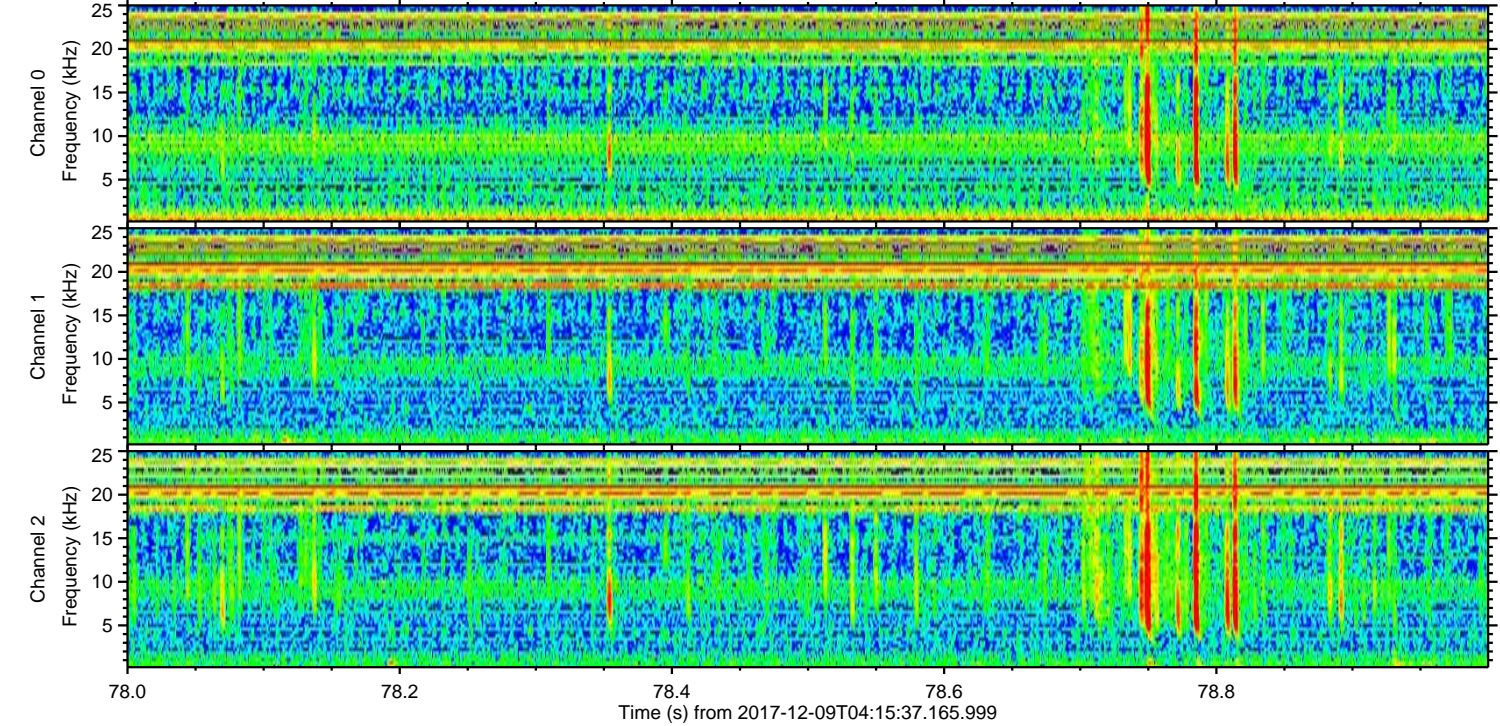
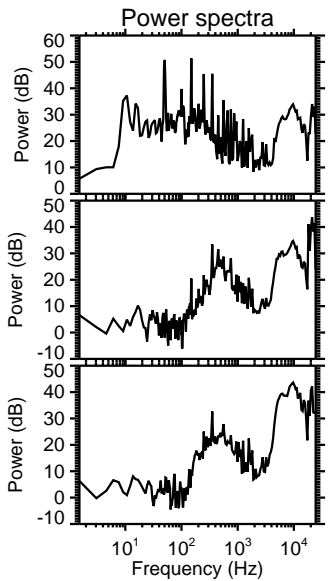
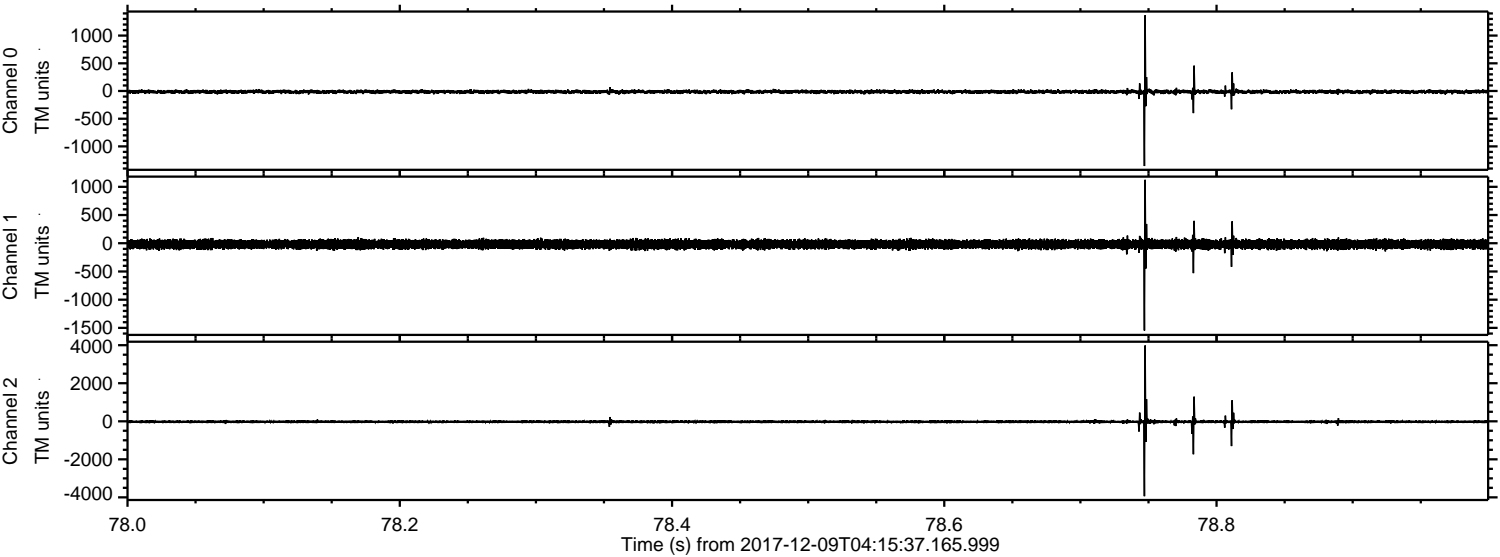

Channel 0
mn: -1355
mx: 1366
 μ : -14.0
 σ : 20.1

Channel 1
mn: -1547
mx: 1124
 μ : -18.8
 σ : 40.6

Channel 2
mn: -3941
mx: 3983
 μ : -25.5
 σ : 54.8

ELMAVAN 3D WAVEFORMS (Measured data sampled at 50 kHz) 51000 packets of 144 samples from 2017-12-09T04:15:37.165.999. Part 76/147

Processed Sat Dec 9 05:23:59 2017 by ELM ver.2012-10-06 from 001__elm20171209_041536__dat00.bin

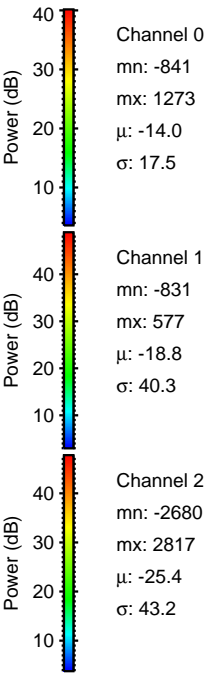
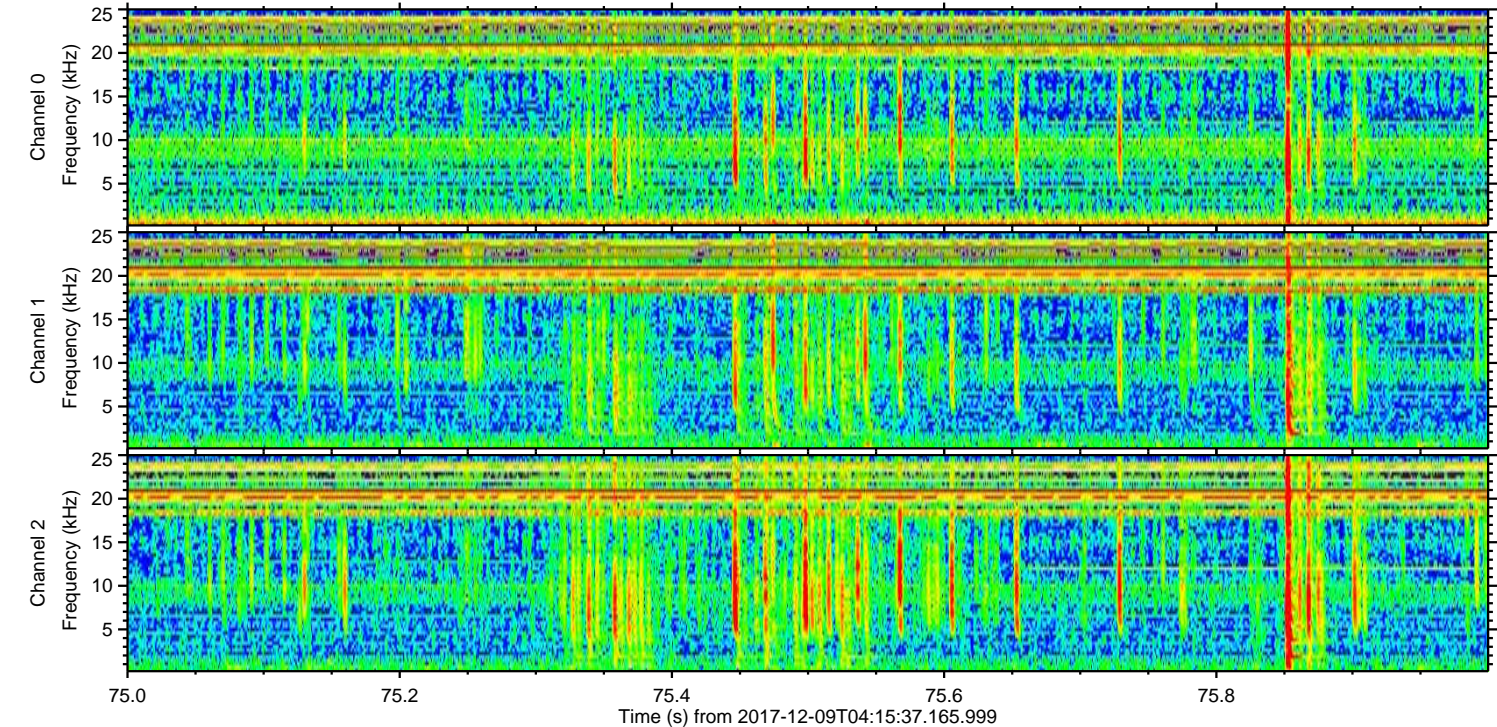
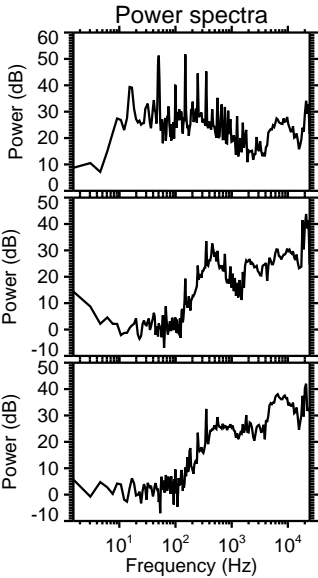
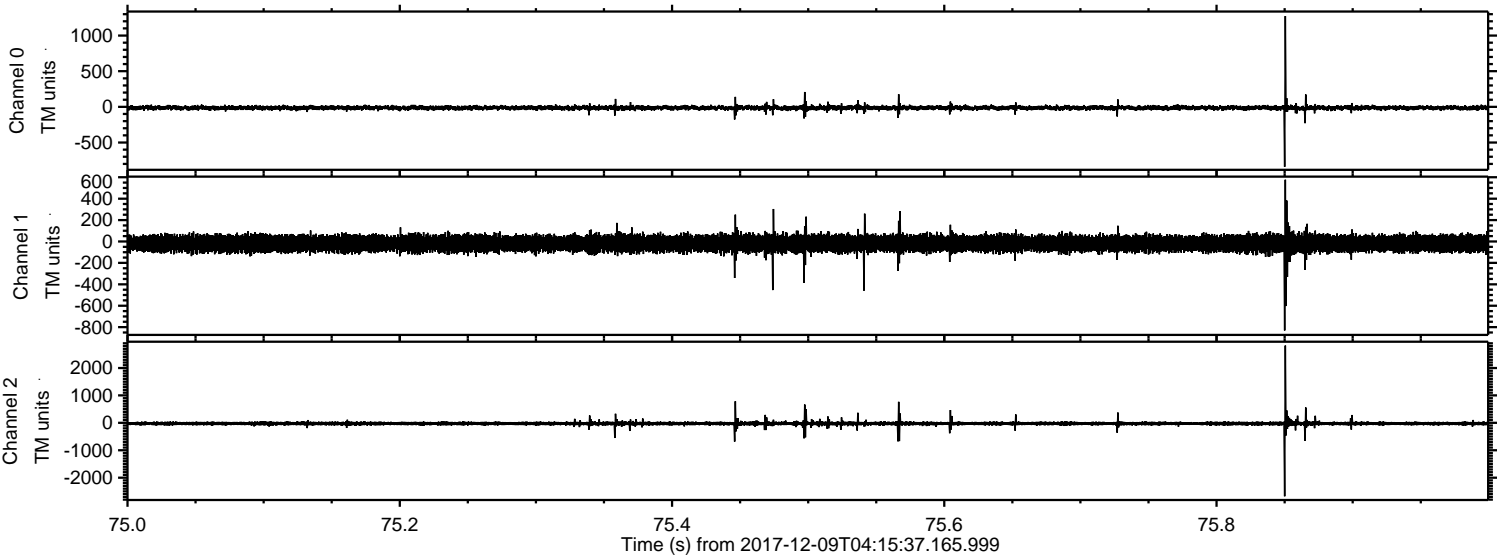

ELMAVAN 3D WAVEFORMS (Measured data sampled at 50 kHz) 51000 packets of 144 samples from 2017-12-09T04:15:37.165.999. Part 62/147

Processed Sat Dec 9 05:24:00 2017 by ELM ver.2012-10-06 from 001__elm20171209_041536__dat00.bin

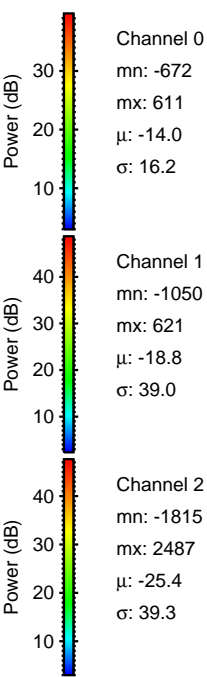
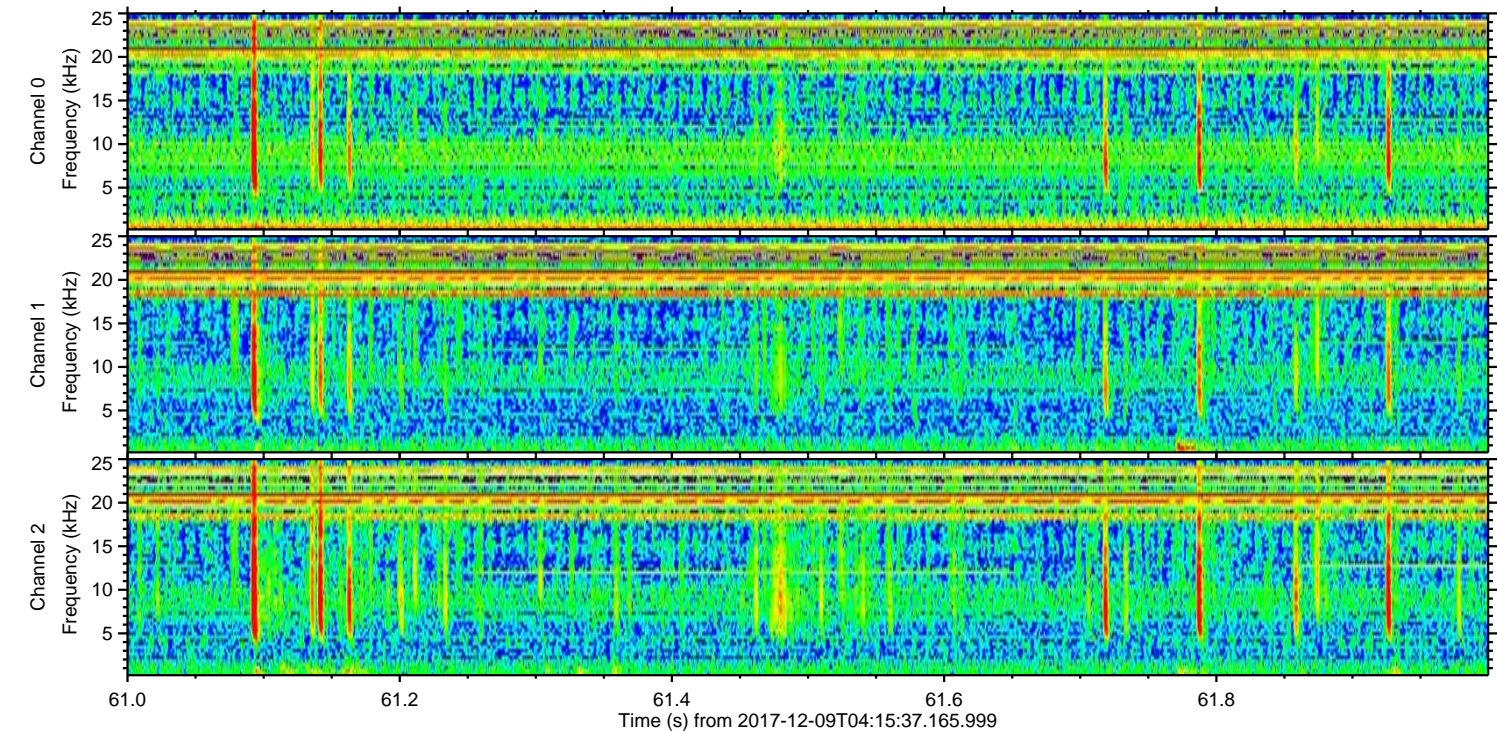
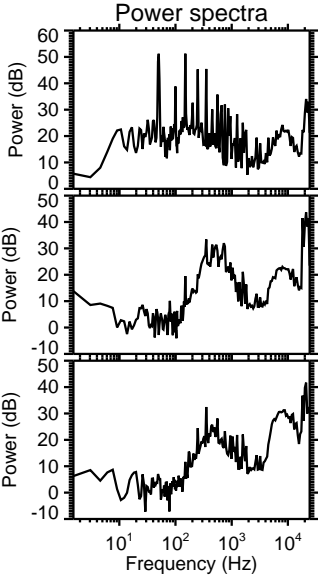
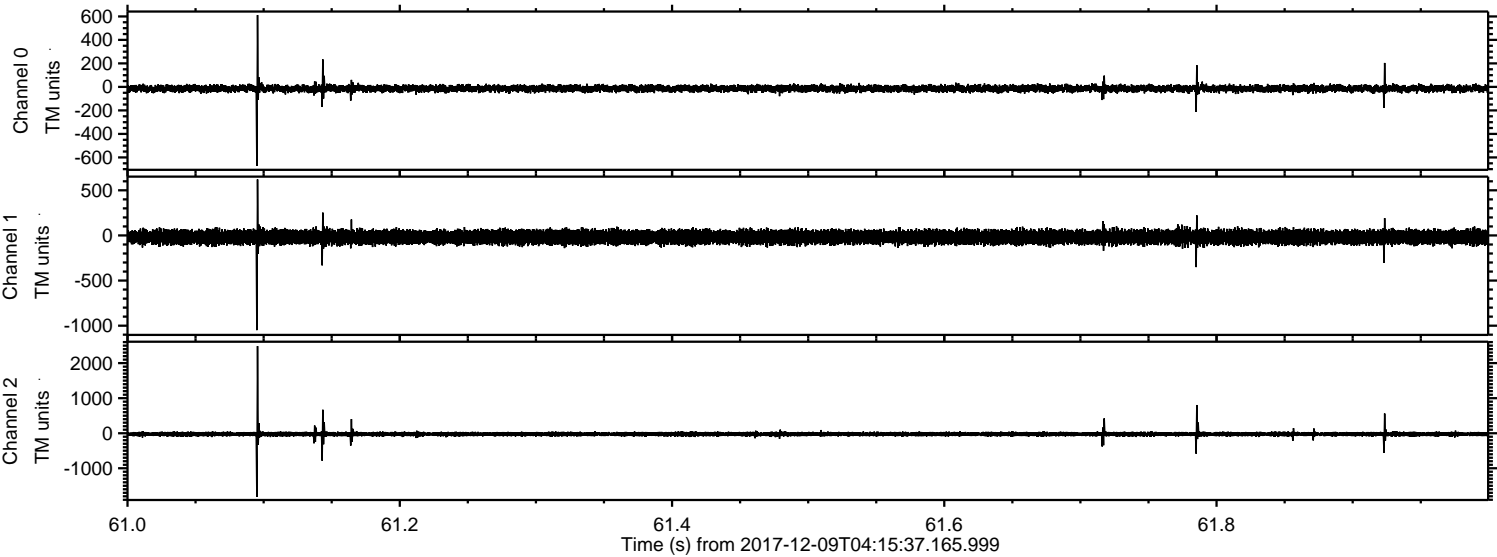

ELMAVAN 3D WAVEFORMS (Measured data sampled at 50 kHz) 51000 packets of 144 samples from 2017-12-09T04:15:37.165.999. Part 111/147

Processed Sat Dec 9 05:24:01 2017 by ELM ver.2012-10-06 from 001__elm20171209_041536__dat00.bin

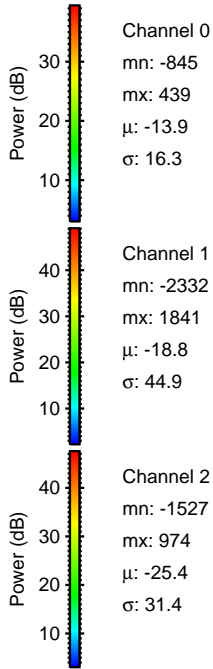
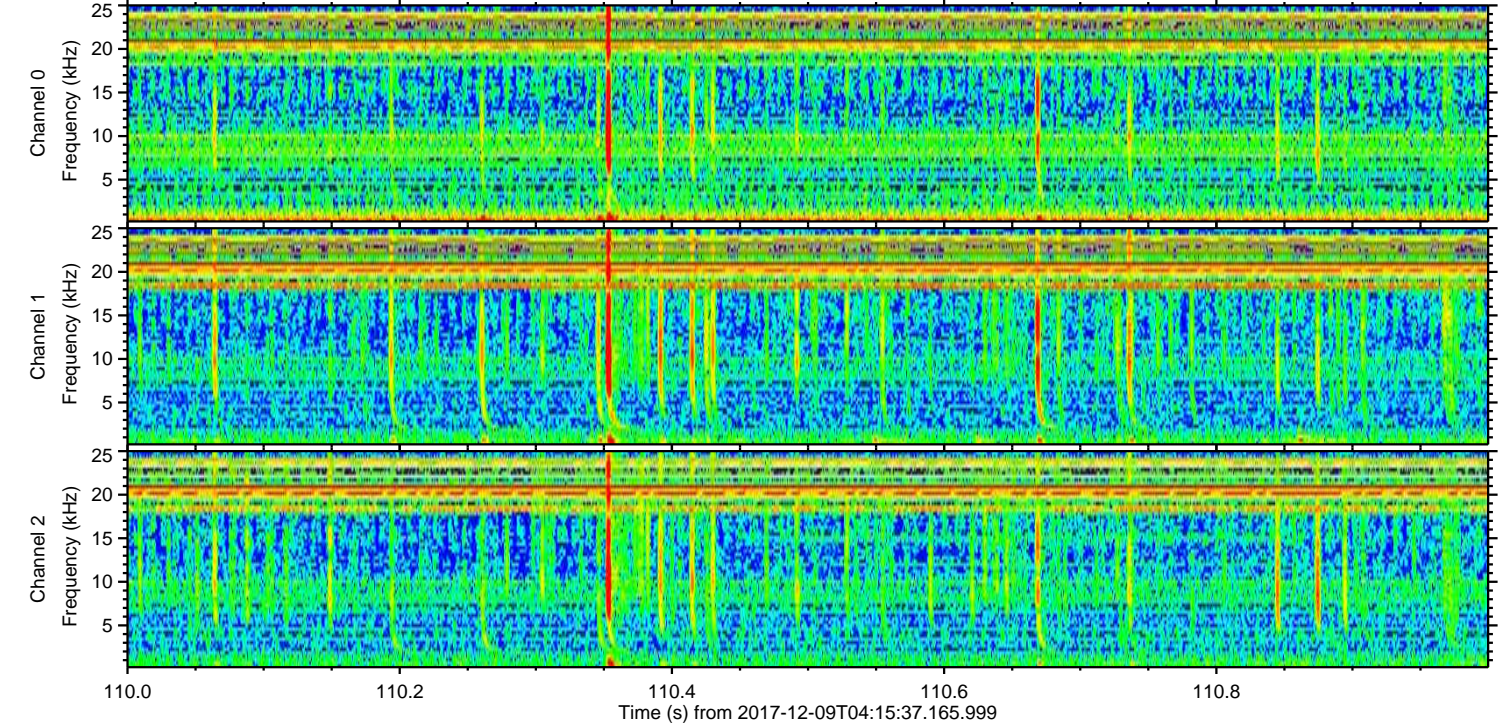
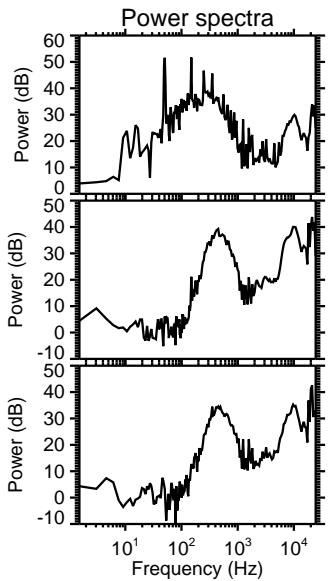
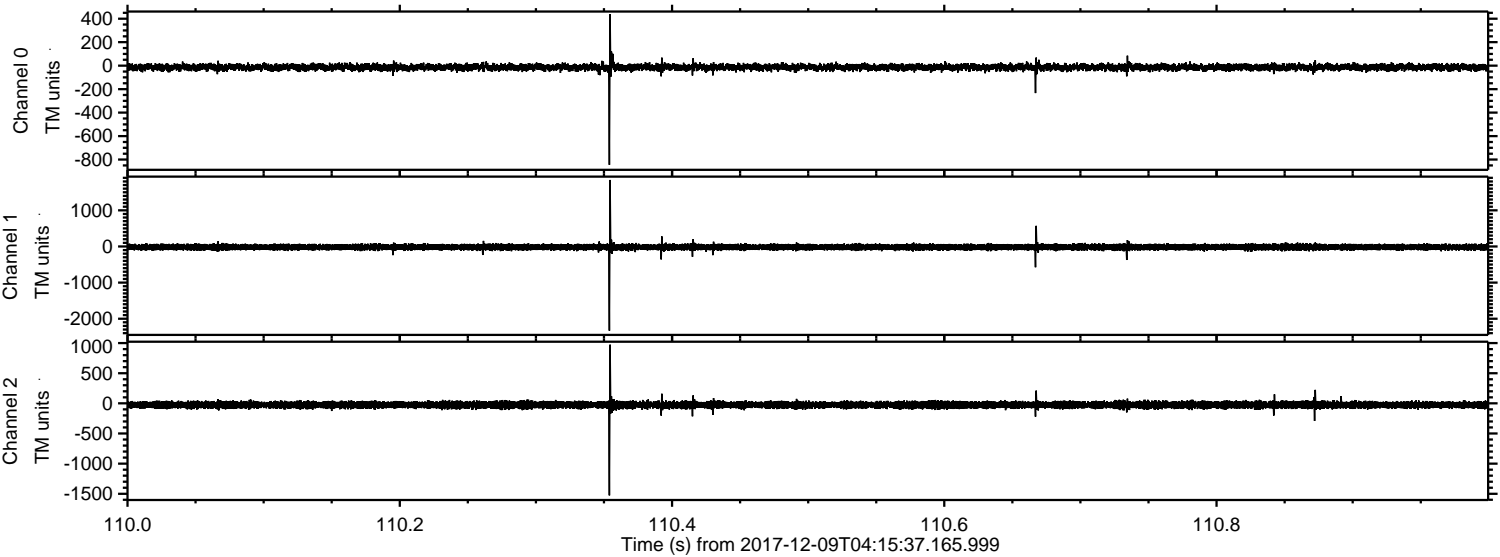

Channel 0
mn: -845
mx: 439
 μ : -13.9
 σ : 16.3

Channel 1
mn: -2332
mx: 1841
 μ : -18.8
 σ : 44.9

Channel 2
mn: -1527
mx: 974
 μ : -25.4
 σ : 31.4

ELMAVAN 3D WAVEFORMS (Measured data sampled at 50 kHz) 51000 packets of 144 samples from 2017-12-09T04:15:37.165.999. Part 122/147

