

ELMAVAN 3D WAVEFORMS (Measured data sampled at 50 kHz) 51000 packets of 144 samples from 2017-12-08T20:25:15.724.000.

Processed Fri Dec 8 21:33:02 2017 by ELM ver.2012-10-06 from 001__elm20171208_202514__dat00.bin

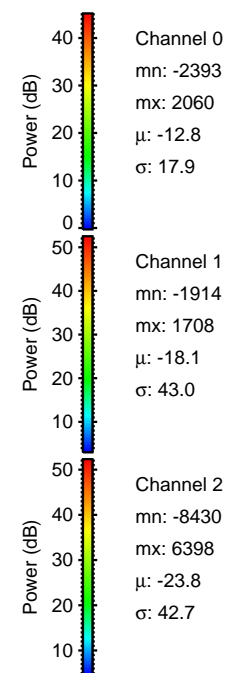
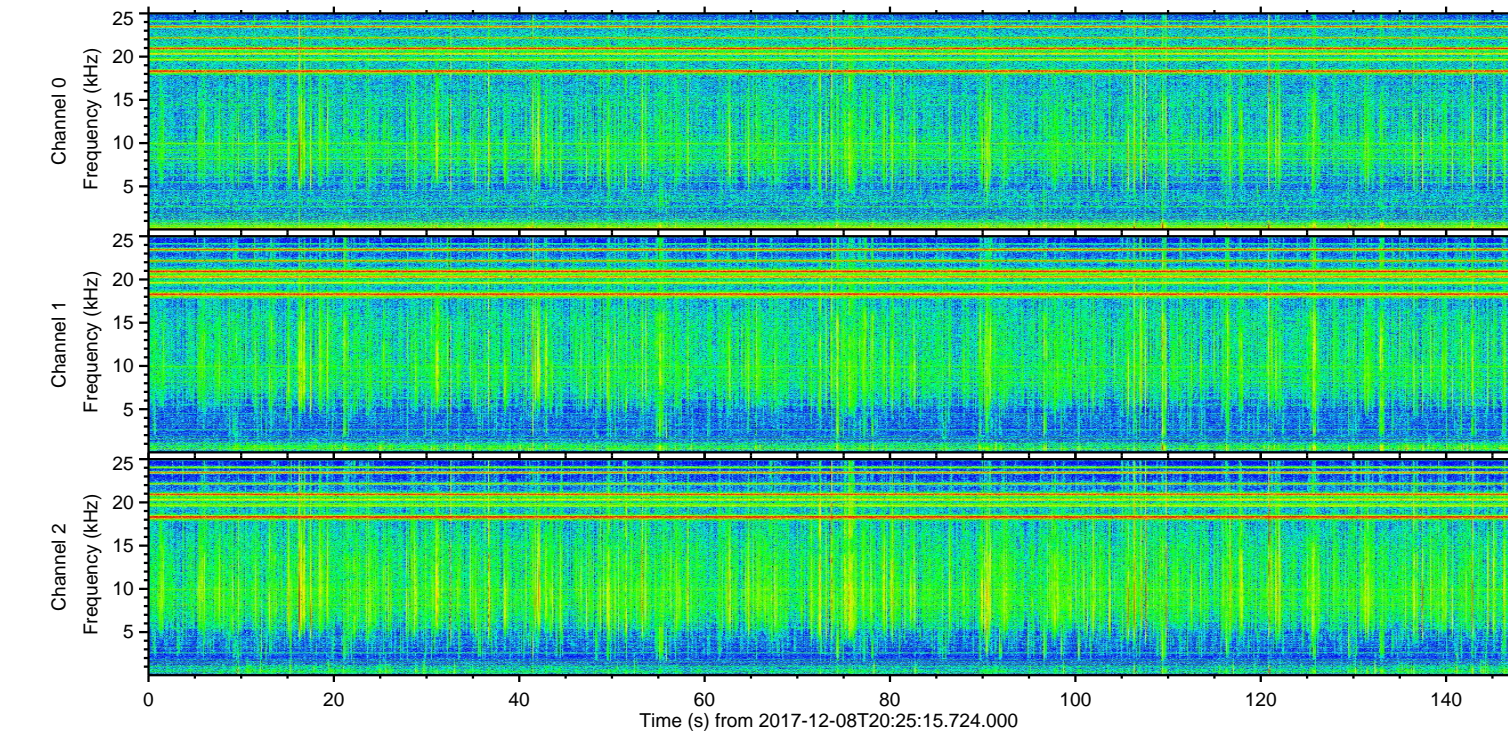
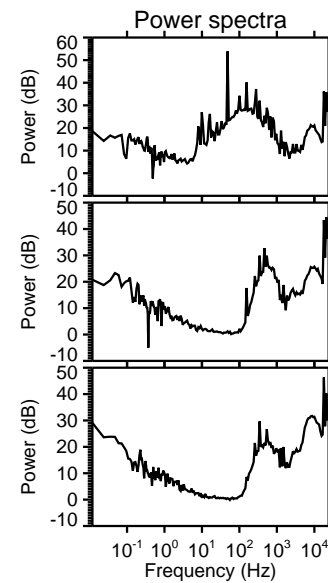
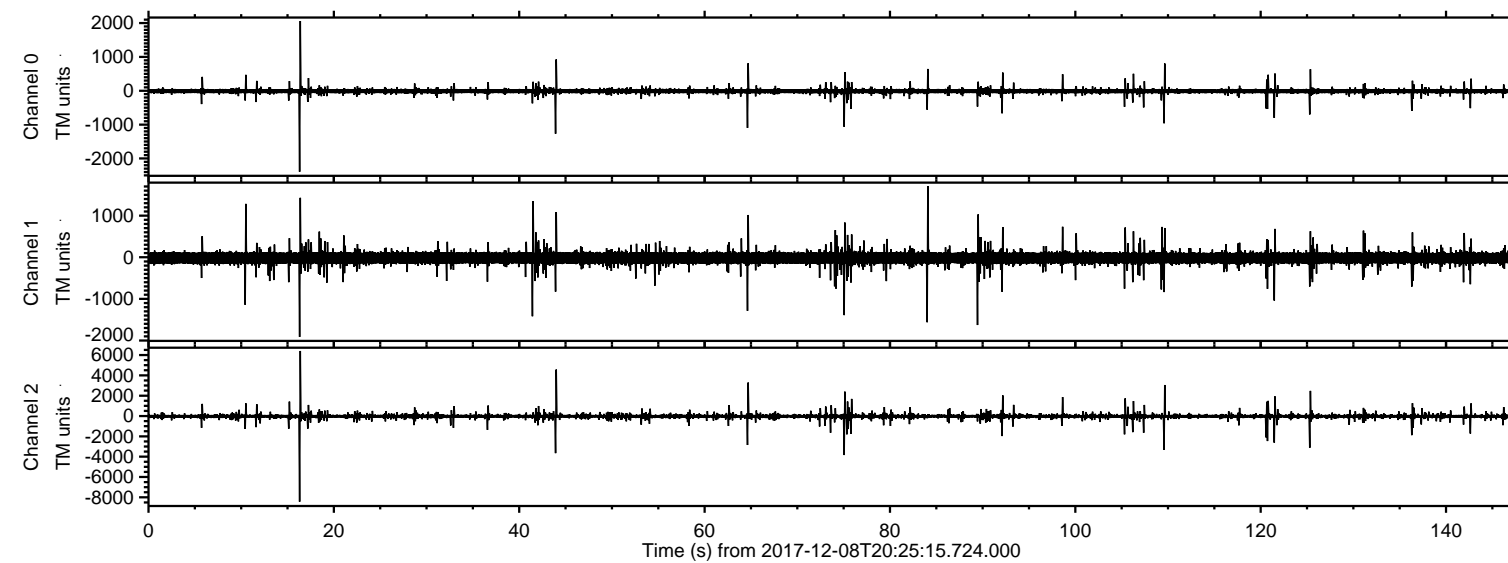

ELMAVAN 3D WAVEFORMS (Measured data sampled at 50 kHz) 51000 packets of 144 samples from 2017-12-08T20:25:15.724.000. Part 17/147

Processed Fri Dec 8 21:33:10 2017 by ELM ver.2012-10-06 from 001__elm20171208_202514__dat00.bin

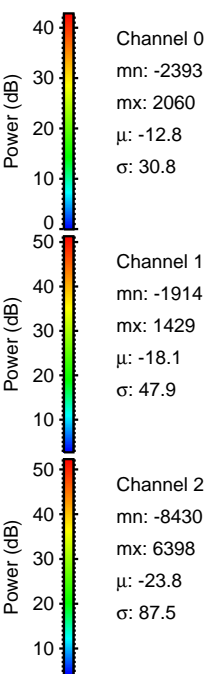
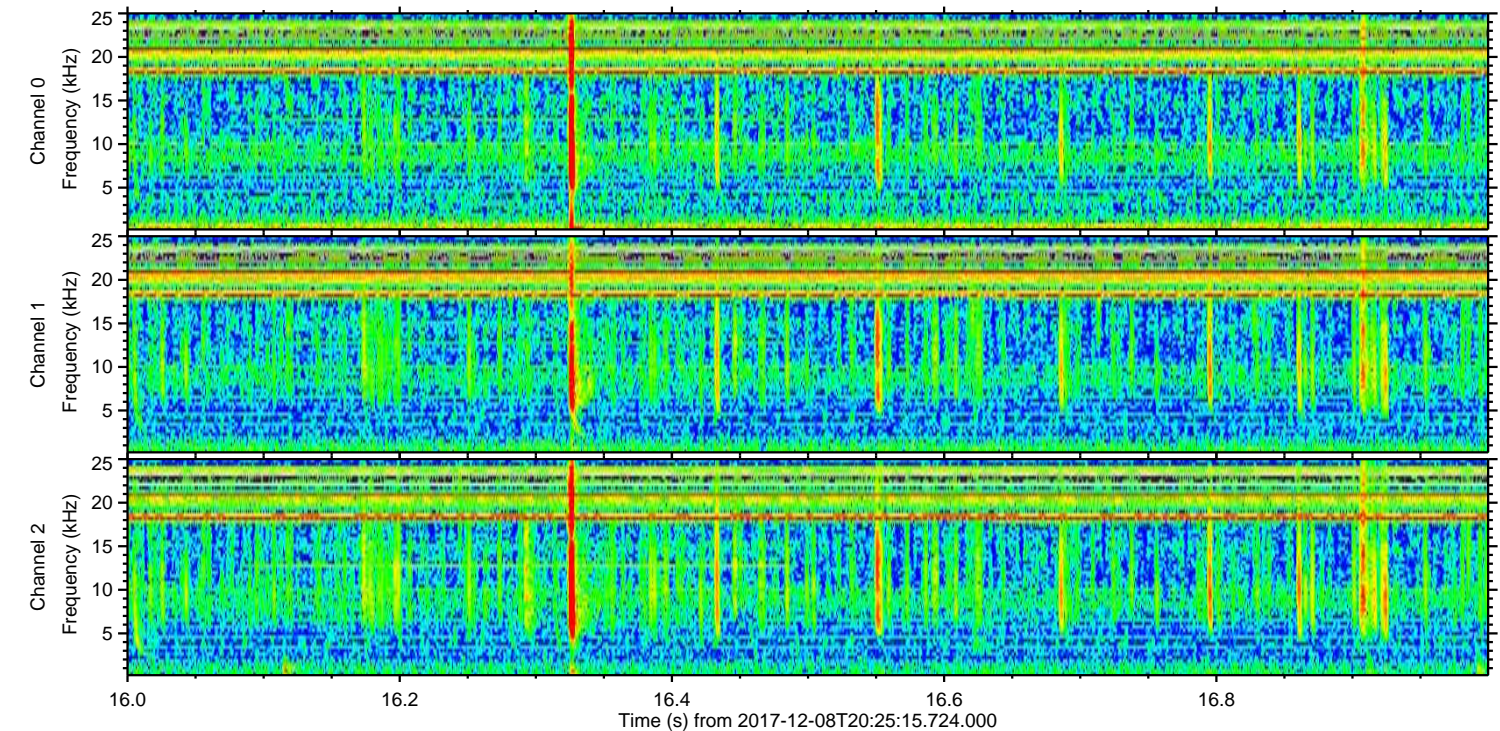
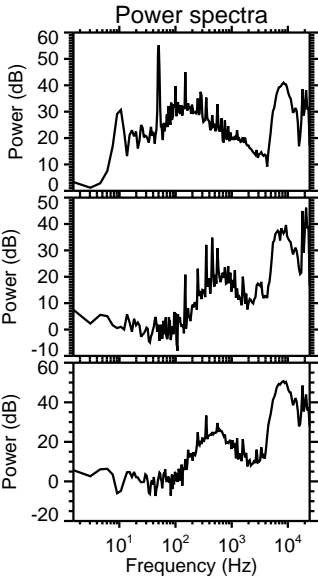
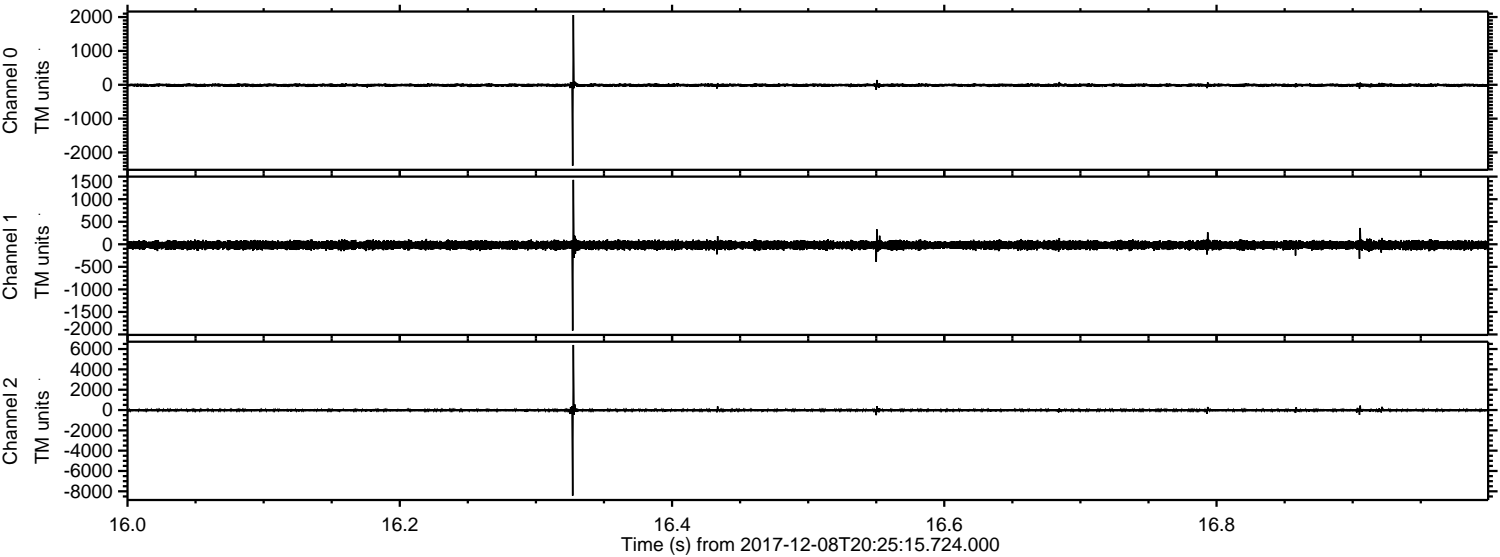

Channel 0
mn: -2393
mx: 2060
 μ : -12.8
 σ : 30.8

Channel 1
mn: -1914
mx: 1429
 μ : -18.1
 σ : 47.9

Channel 2
mn: -8430
mx: 6398
 μ : -23.8
 σ : 87.5

Processed Fri Dec 8 21:33:11 2017 by ELM ver.2012-10-06 from 001__elm20171208_202514__dat00.bin

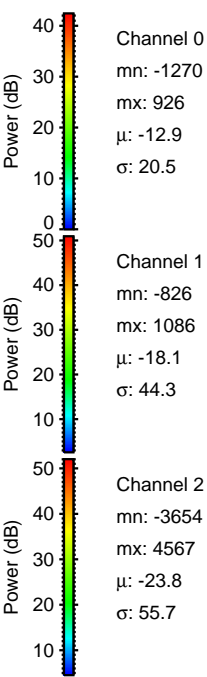
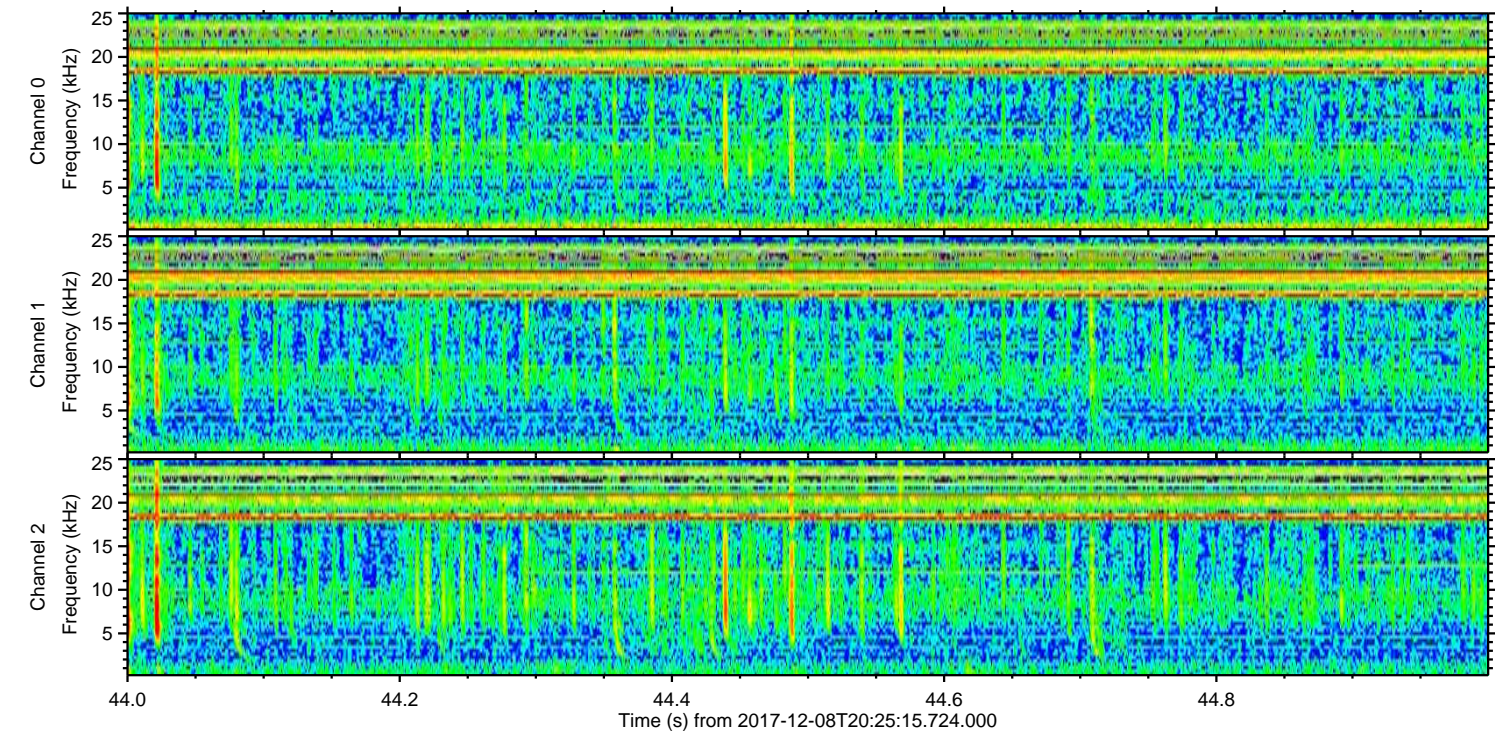
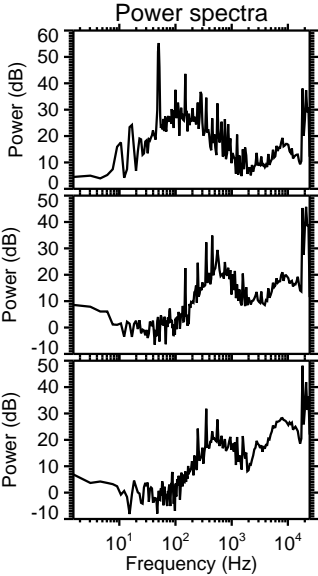
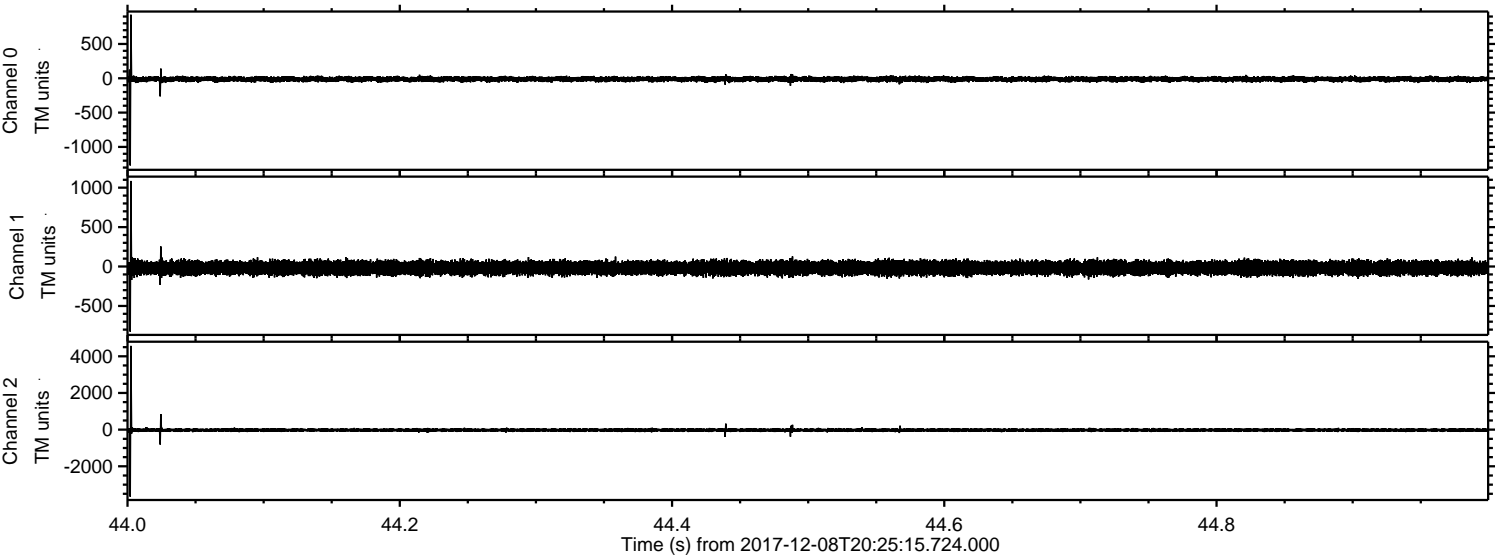

Processed Fri Dec 8 21:33:11 2017 by ELM ver.2012-10-06 from 001__elm20171208_202514__dat00.bin

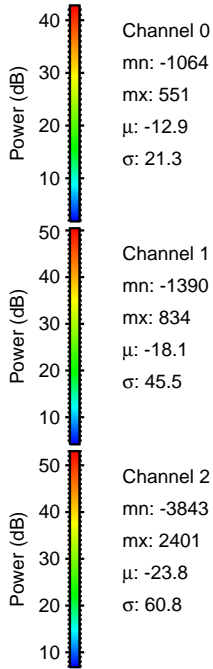
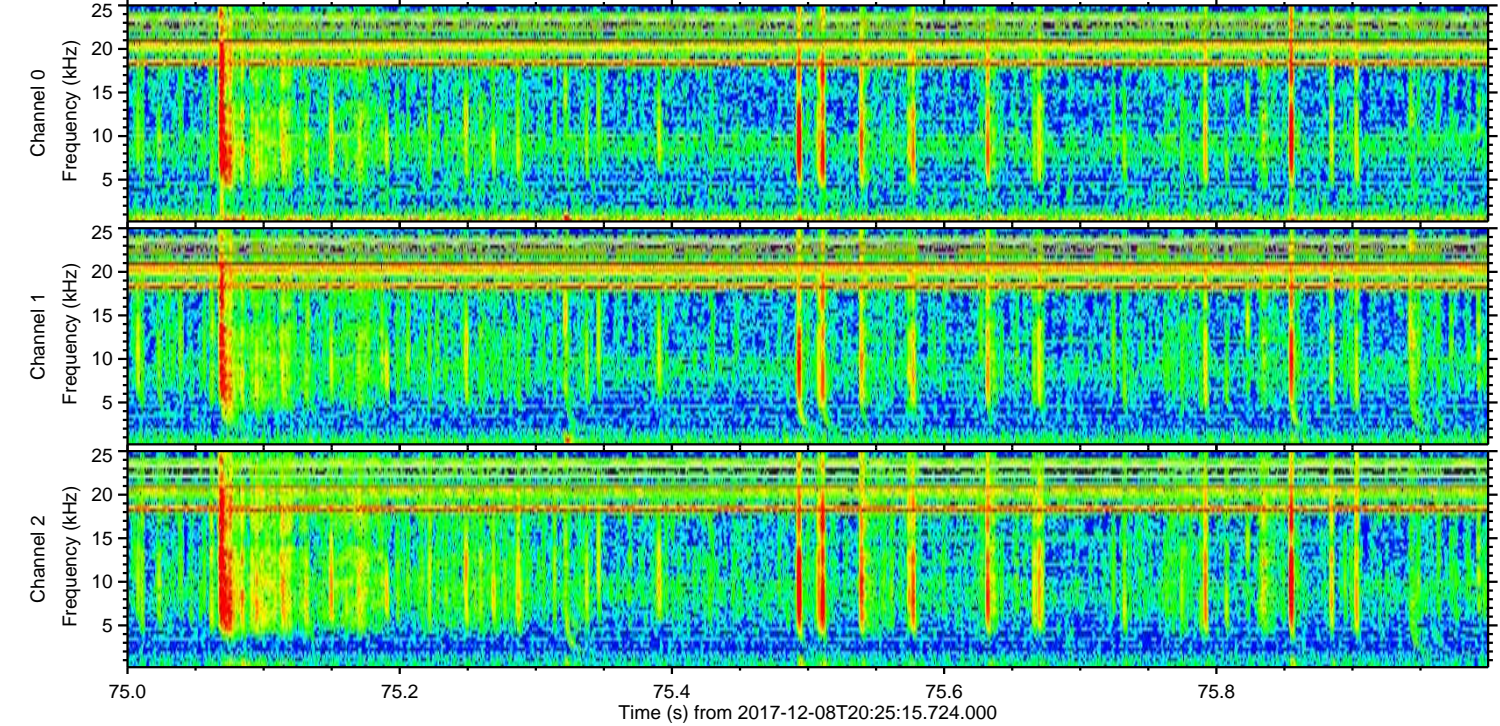
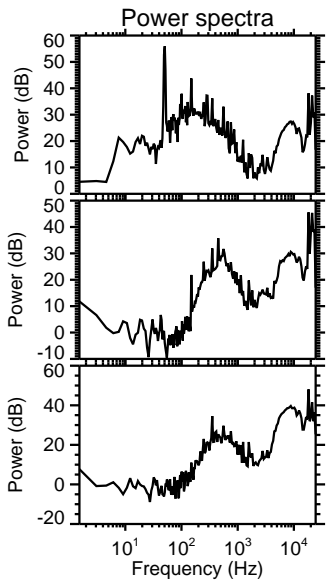
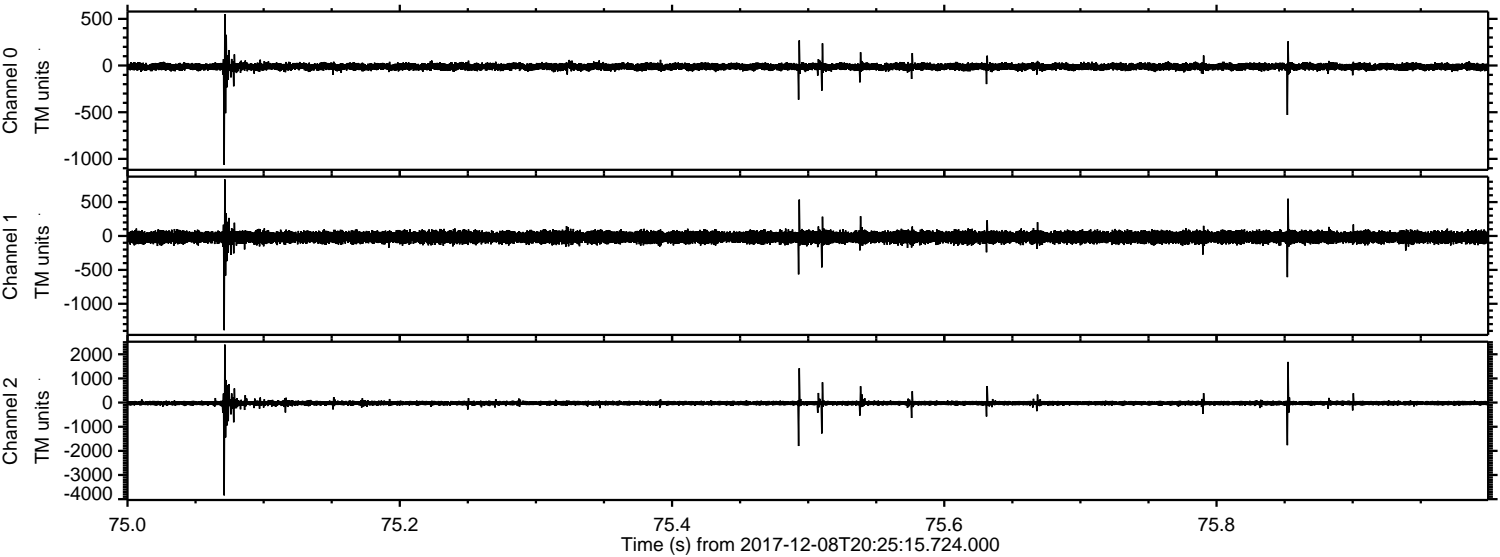

Channel 0
mn: -1064
mx: 551
 μ : -12.9
 σ : 21.3

Channel 1
mn: -1390
mx: 834
 μ : -18.1
 σ : 45.5

Channel 2
mn: -3843
mx: 2401
 μ : -23.8
 σ : 60.8

ELMAVAN 3D WAVEFORMS (Measured data sampled at 50 kHz) 51000 packets of 144 samples from 2017-12-08T20:25:15.724.000. Part 110/147

Processed Fri Dec 8 21:33:12 2017 by ELM ver.2012-10-06 from 001__elm20171208_202514__dat00.bin

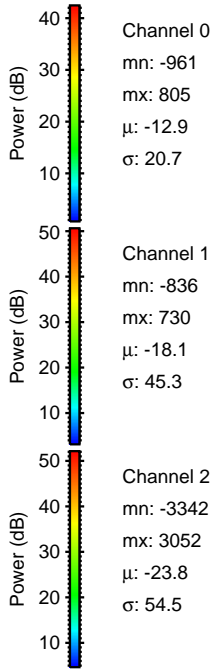
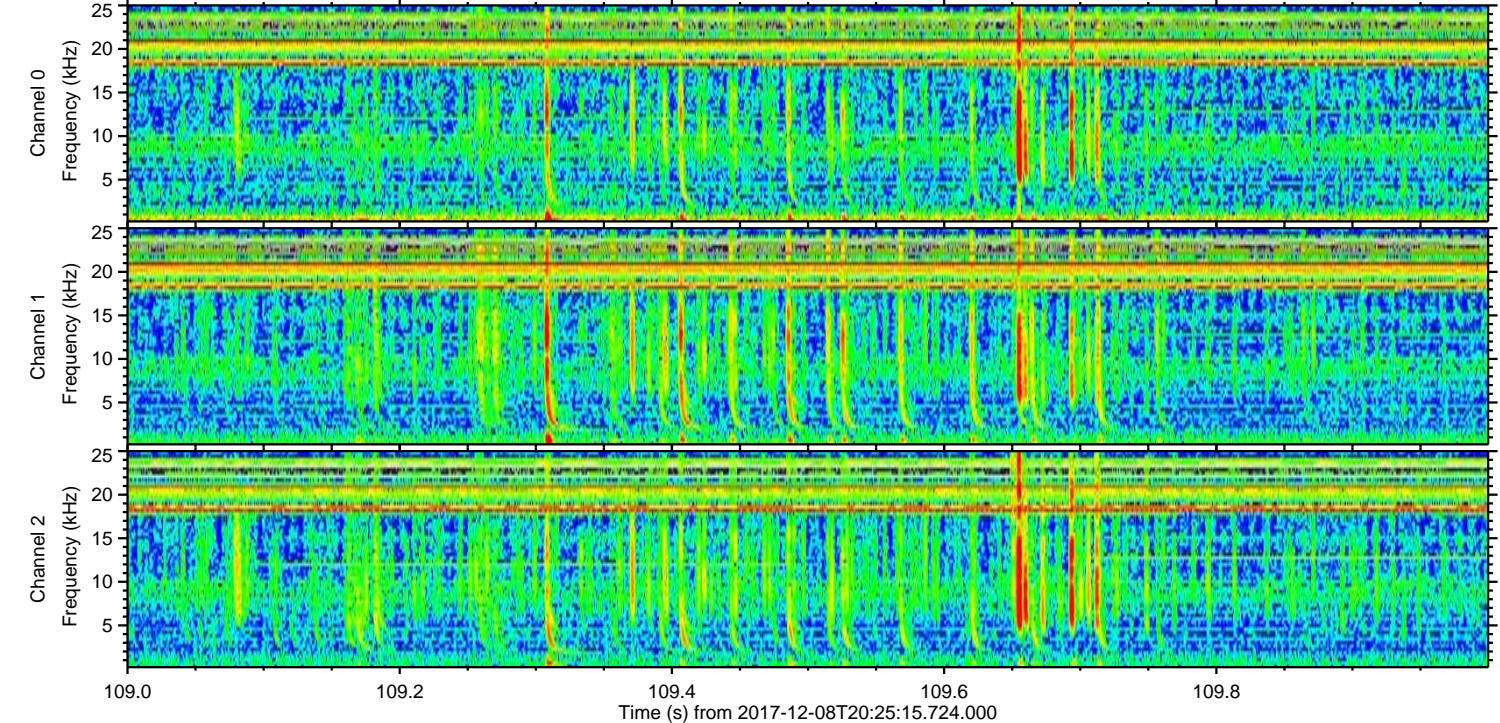
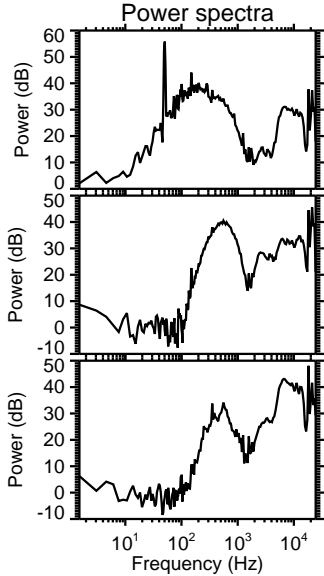
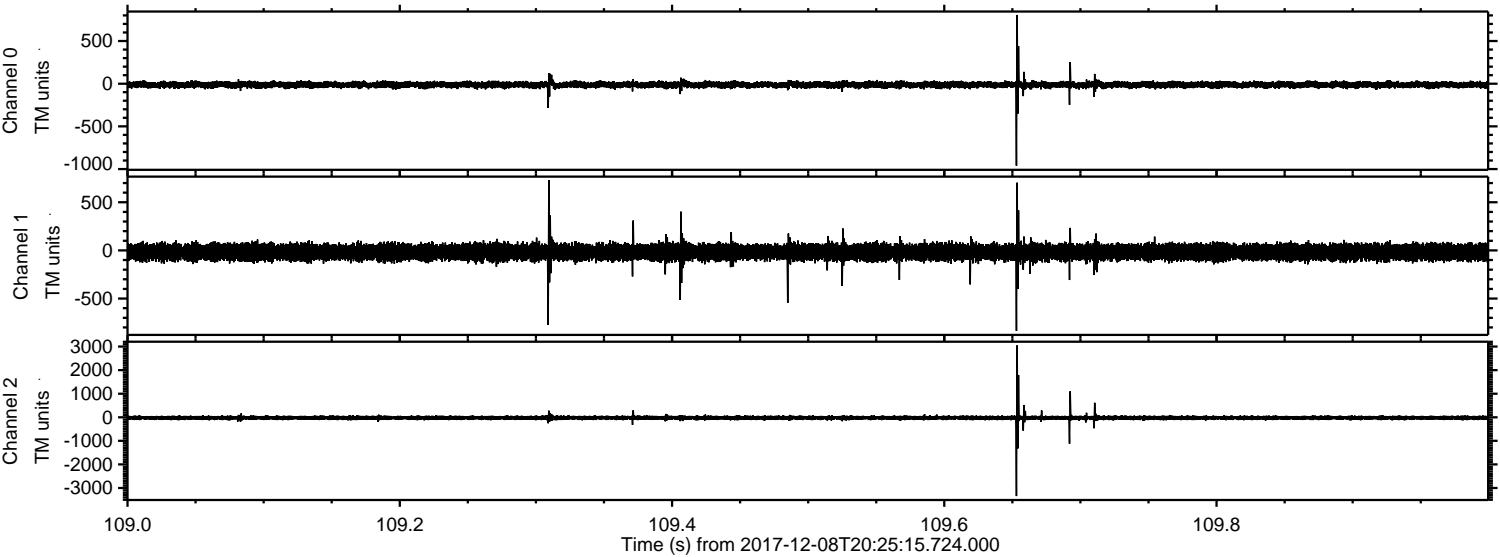

Processed Fri Dec 8 21:33:13 2017 by ELM ver.2012-10-06 from 001__elm20171208_202514__dat00.bin

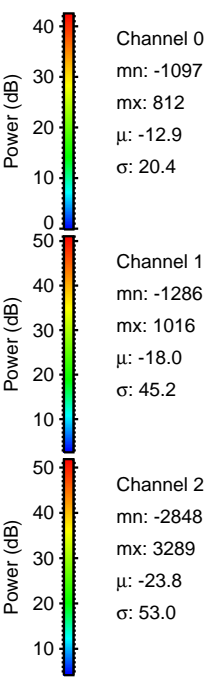
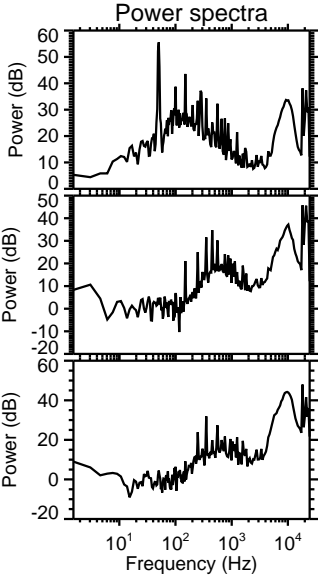
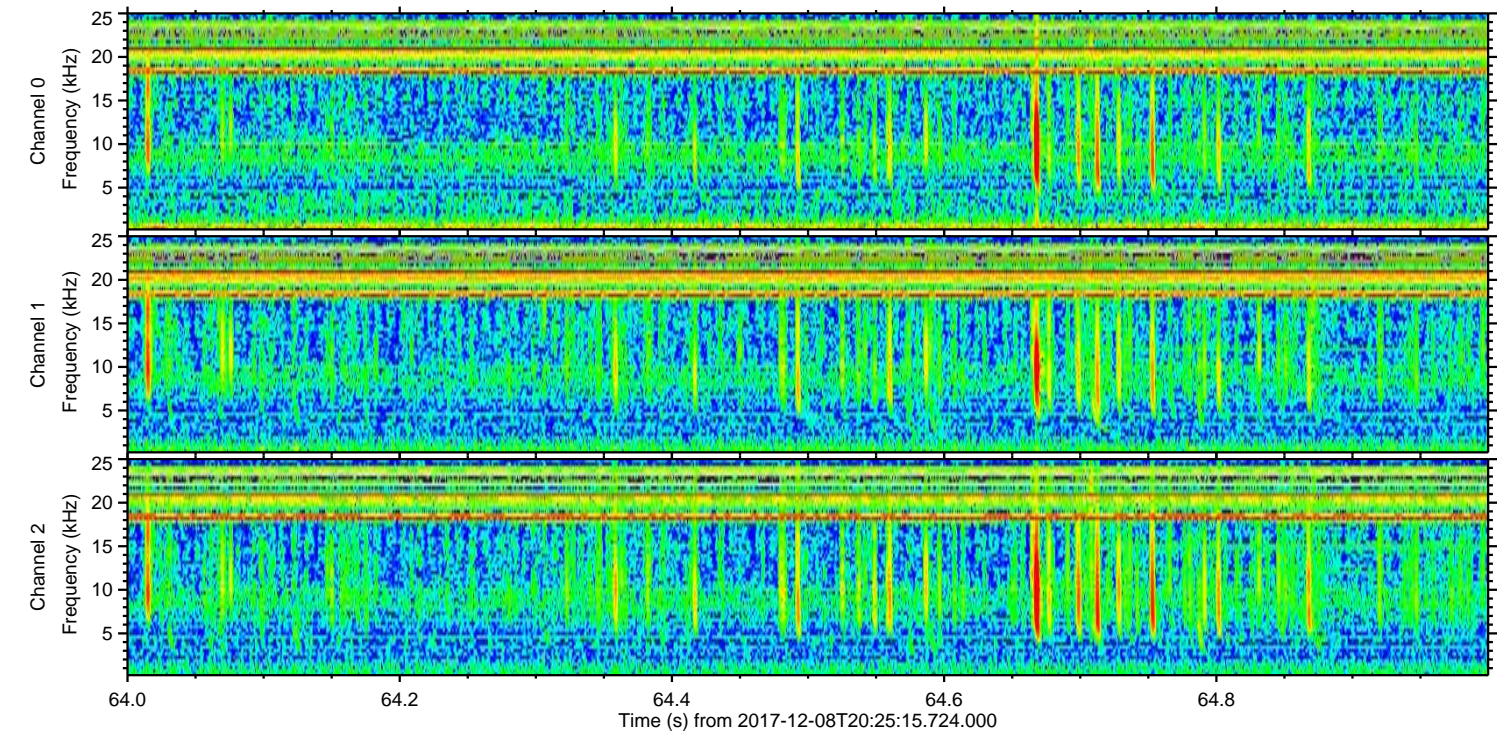
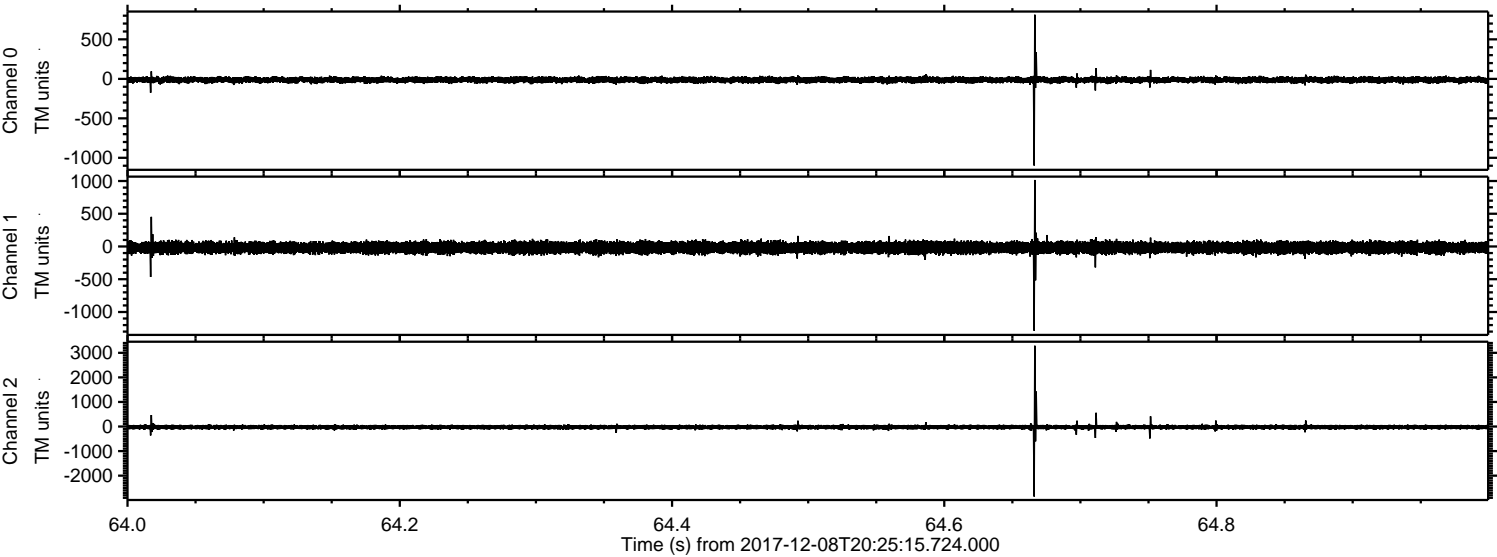

Channel 0
mn: -1097
mx: 812
 μ : -12.9
 σ : 20.4

Channel 1
mn: -1286
mx: 1016
 μ : -18.0
 σ : 45.2

Channel 2
mn: -2848
mx: 3289
 μ : -23.8
 σ : 53.0

ELMAVAN 3D WAVEFORMS (Measured data sampled at 50 kHz) 51000 packets of 144 samples from 2017-12-08T20:25:15.724.000. Part 126/147

Processed Fri Dec 8 21:33:14 2017 by ELM ver.2012-10-06 from 001__elm20171208_202514__dat00.bin

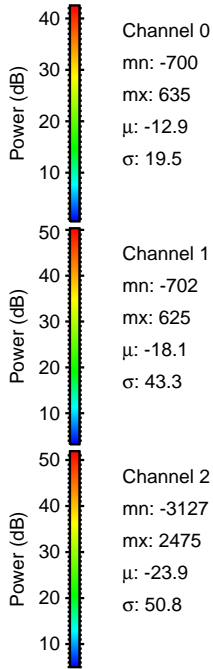
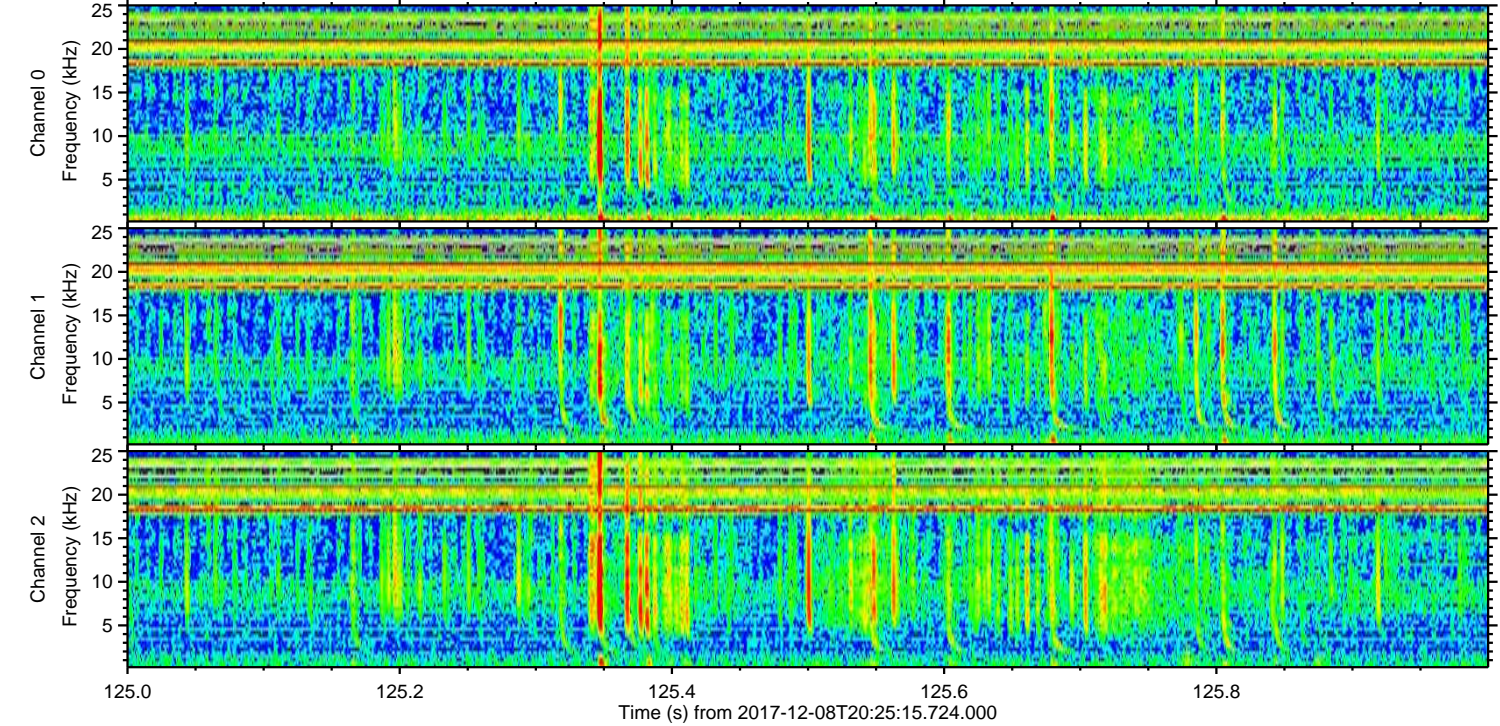
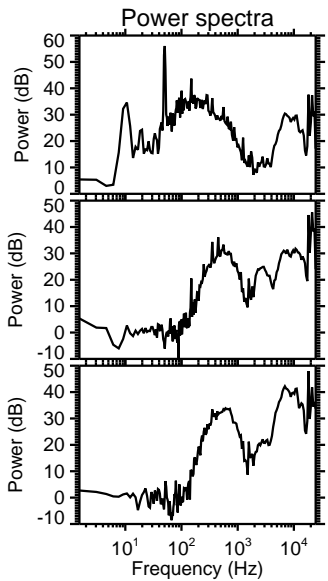
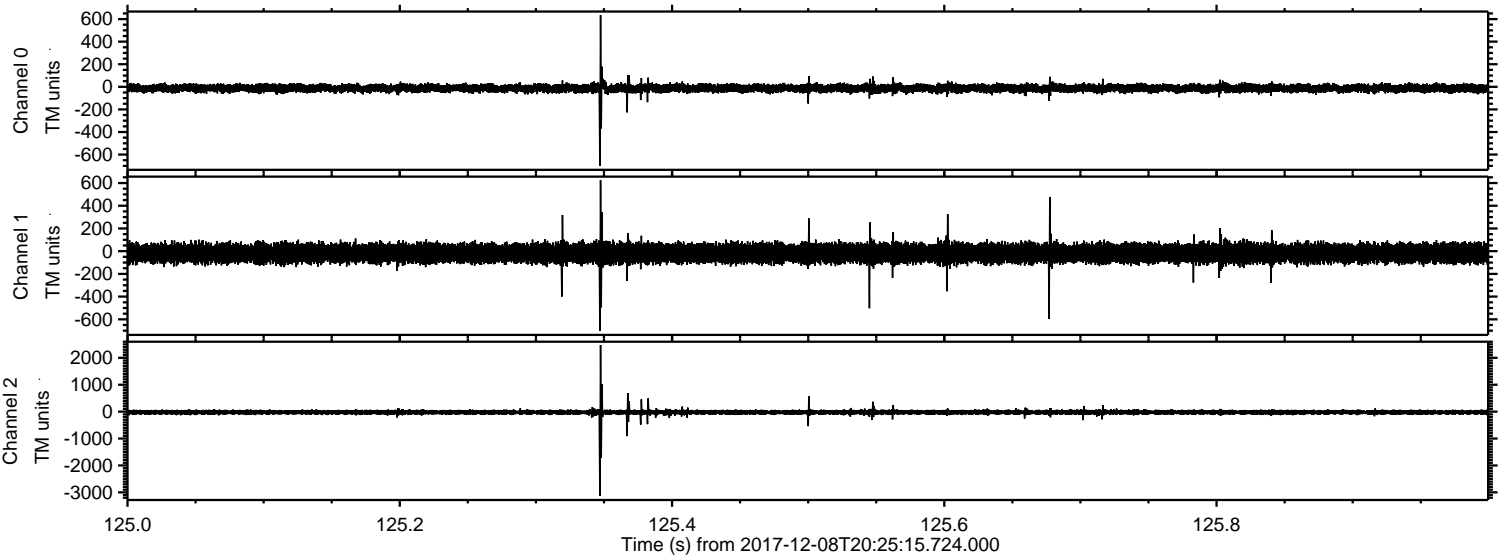

Channel 0
mn: -700
mx: 635
 μ : -12.9
 σ : 19.5

Channel 1
mn: -702
mx: 625
 μ : -18.1
 σ : 43.3

Channel 2
mn: -3127
mx: 2475
 μ : -23.9
 σ : 50.8

ELMAVAN 3D WAVEFORMS (Measured data sampled at 50 kHz) 51000 packets of 144 samples from 2017-12-08T20:25:15.724.000. Part 122/147

Processed Fri Dec 8 21:33:15 2017 by ELM ver.2012-10-06 from 001__elm20171208_202514__dat00.bin

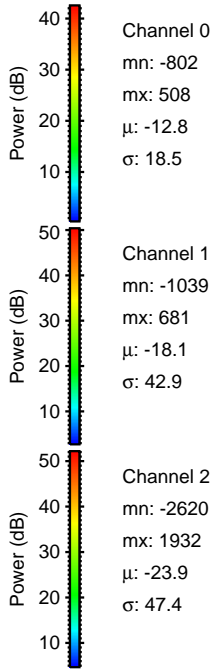
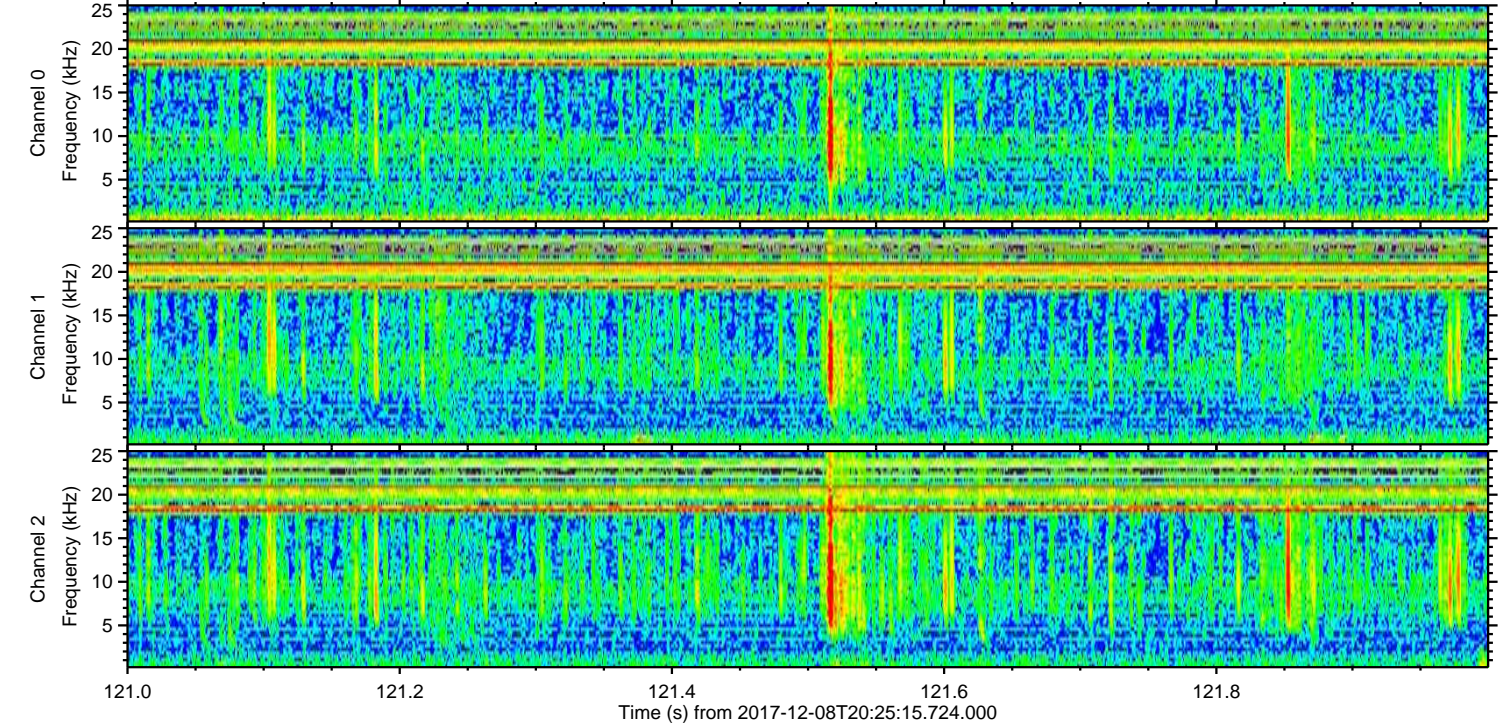
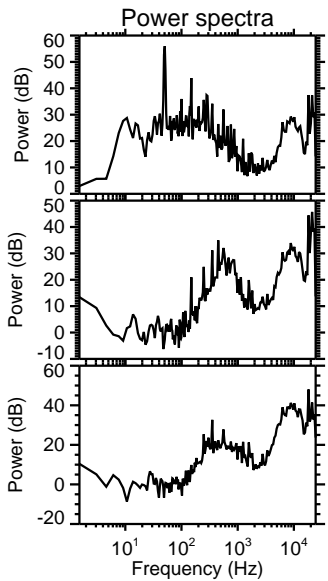
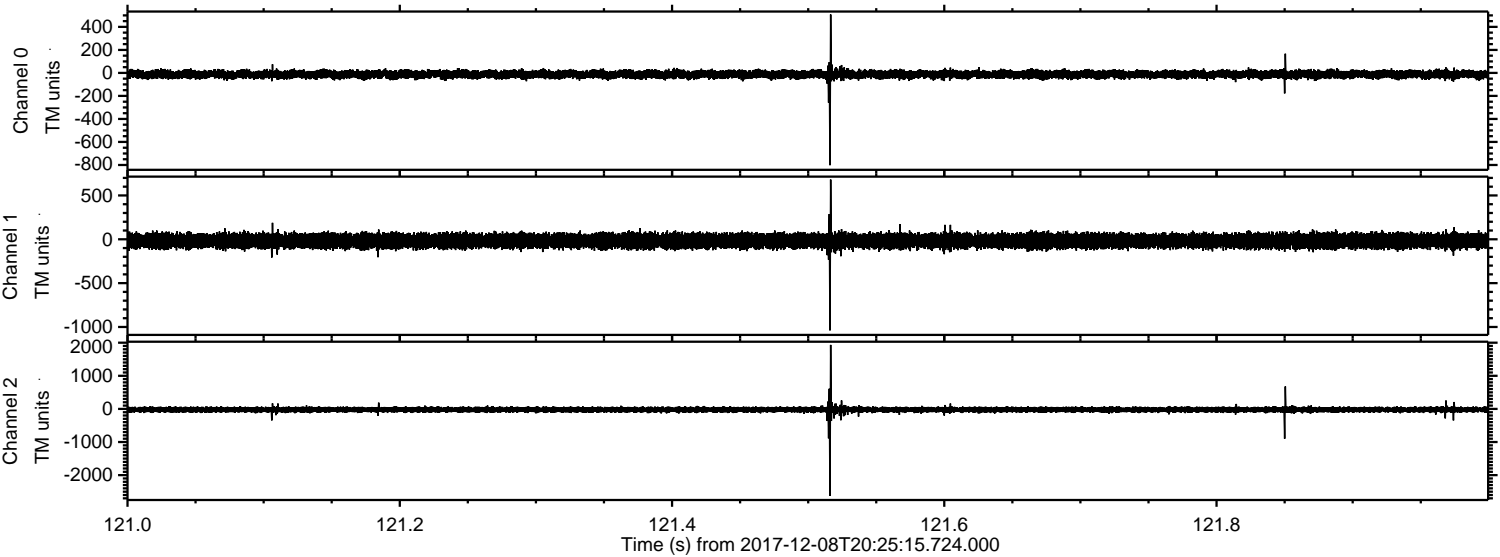

Channel 0
mn: -802
mx: 508
 μ : -12.8
 σ : 18.5

Channel 1
mn: -1039
mx: 681
 μ : -18.1
 σ : 42.9

Channel 2
mn: -2620
mx: 1932
 μ : -23.9
 σ : 47.4

ELMAVAN 3D WAVEFORMS (Measured data sampled at 50 kHz) 51000 packets of 144 samples from 2017-12-08T20:25:15.724.000. Part 121/147

Processed Fri Dec 8 21:33:16 2017 by ELM ver.2012-10-06 from 001__elm20171208_202514__dat00.bin

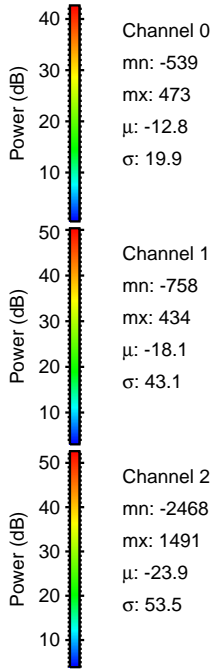
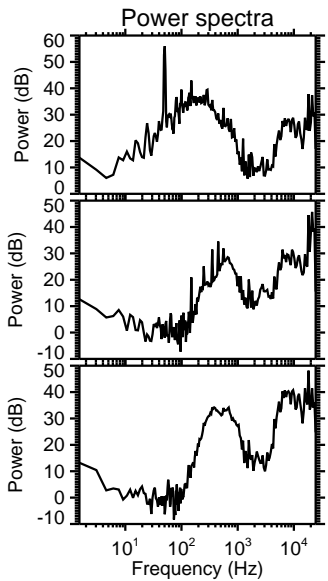
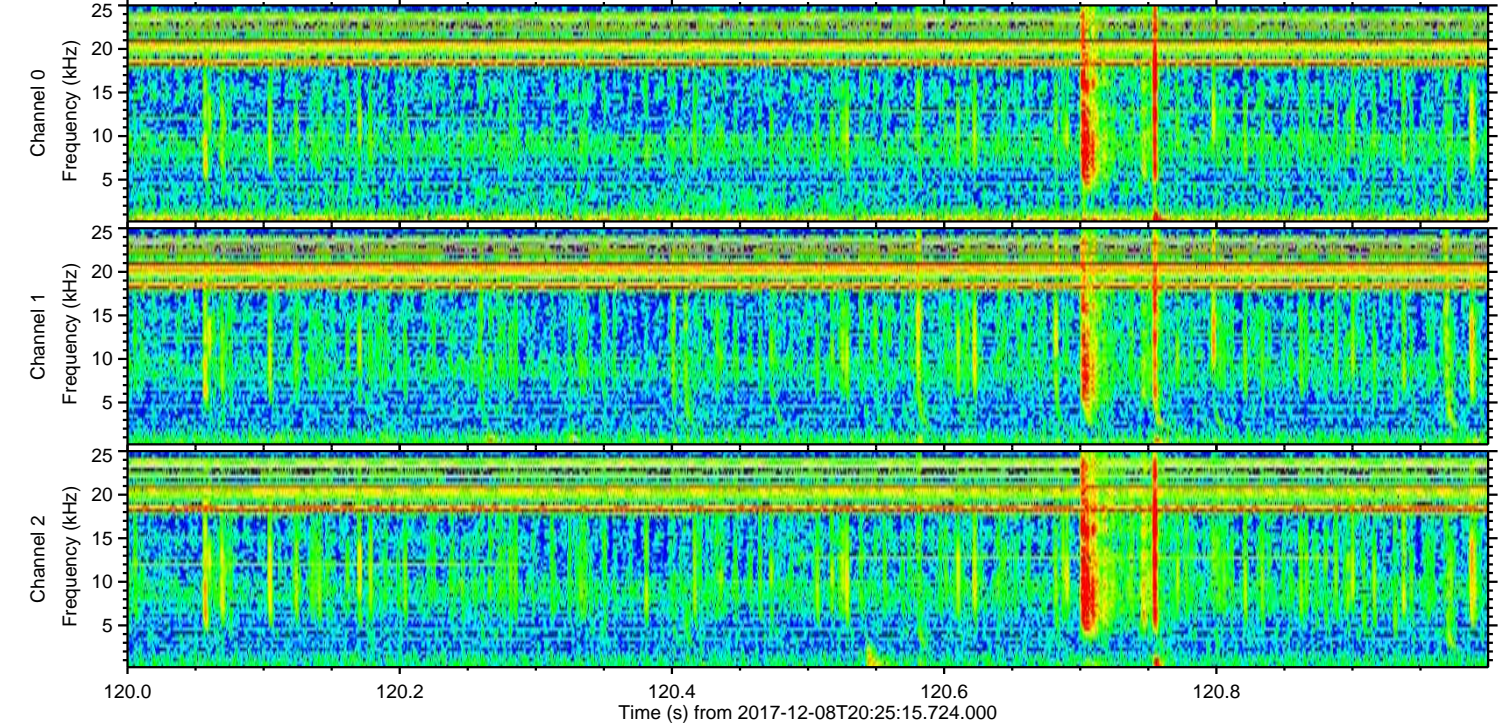
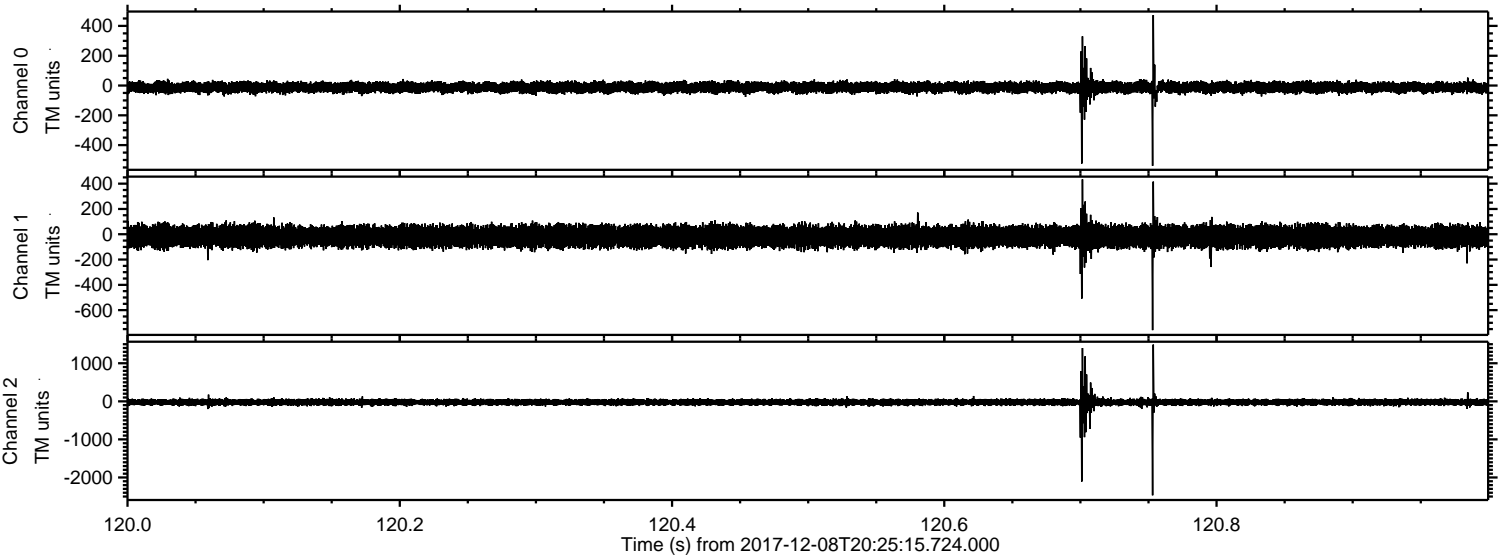

Processed Fri Dec 8 21:33:16 2017 by ELM ver.2012-10-06 from 001__elm20171208_202514__dat00.bin

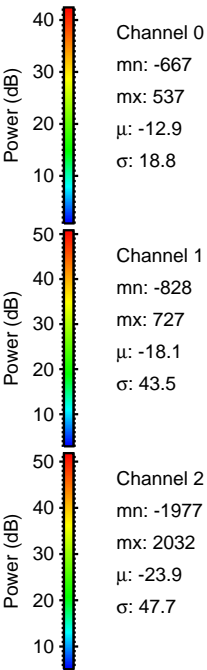
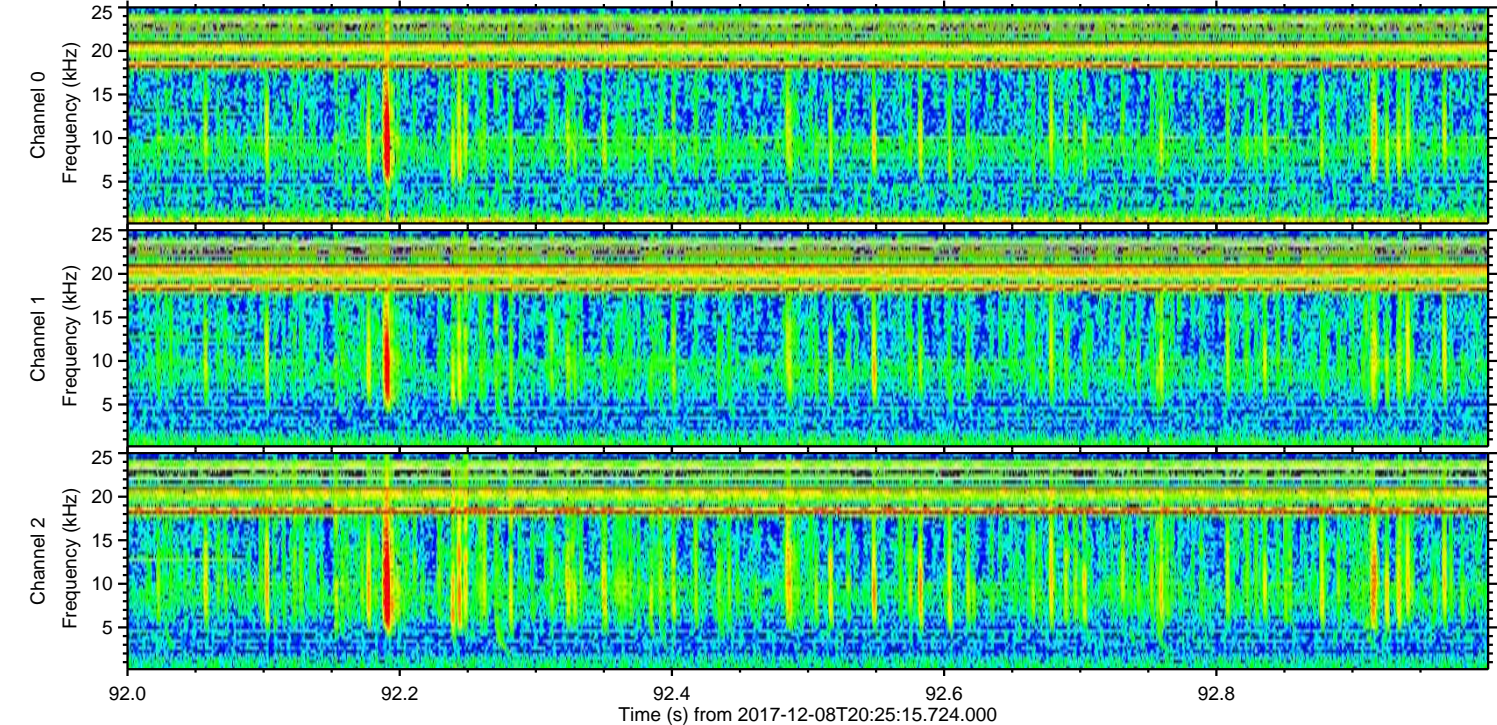
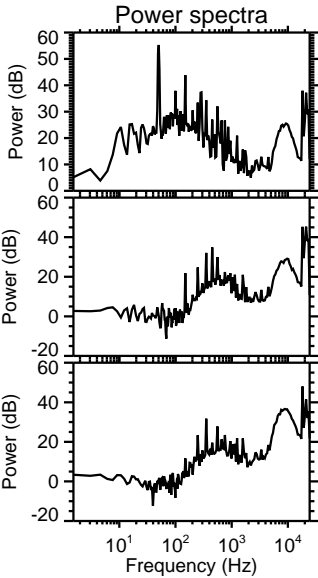
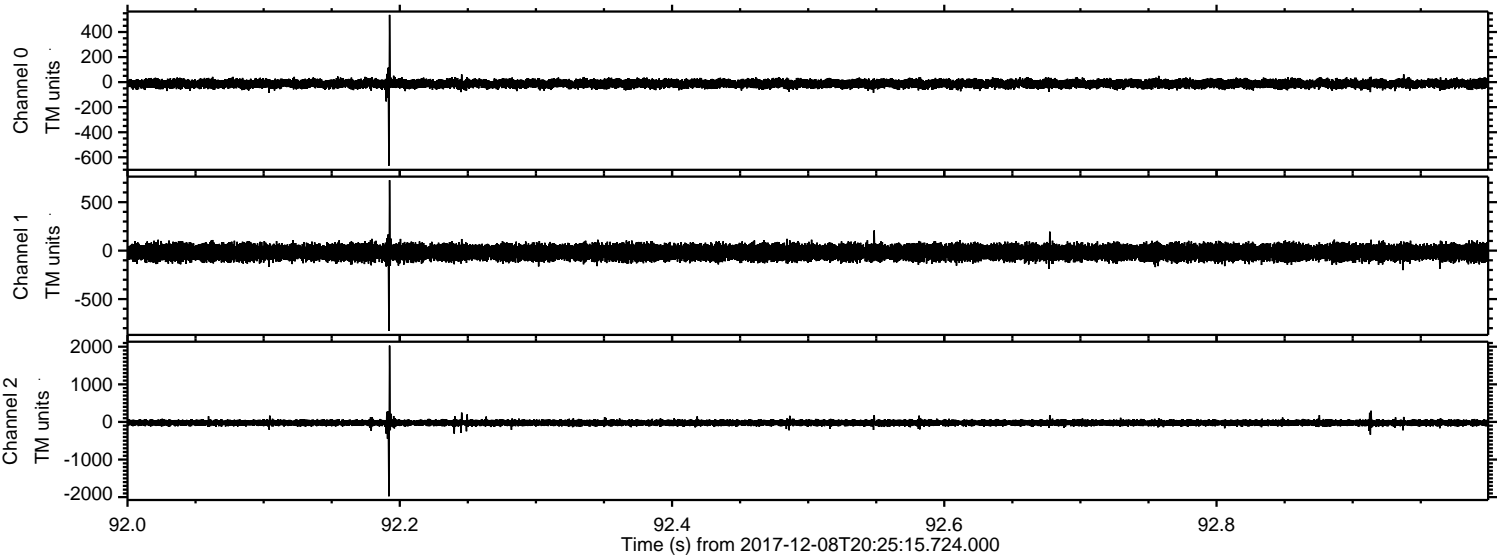

ELMAVAN 3D WAVEFORMS (Measured data sampled at 50 kHz) 51000 packets of 144 samples from 2017-12-08T20:25:15.724.000. Part 123/147

