

# ELMAVAN 3D WAVEFORMS (Measured data sampled at 50 kHz) 51000 packets of 144 samples from 2017-12-08T01:19:23.310.000.

Processed Fri Dec 8 02:27:52 2017 by ELM ver.2012-10-06 from 001\_\_elm20171208\_011922\_\_dat00.bin

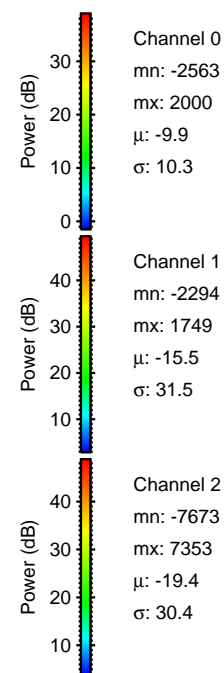

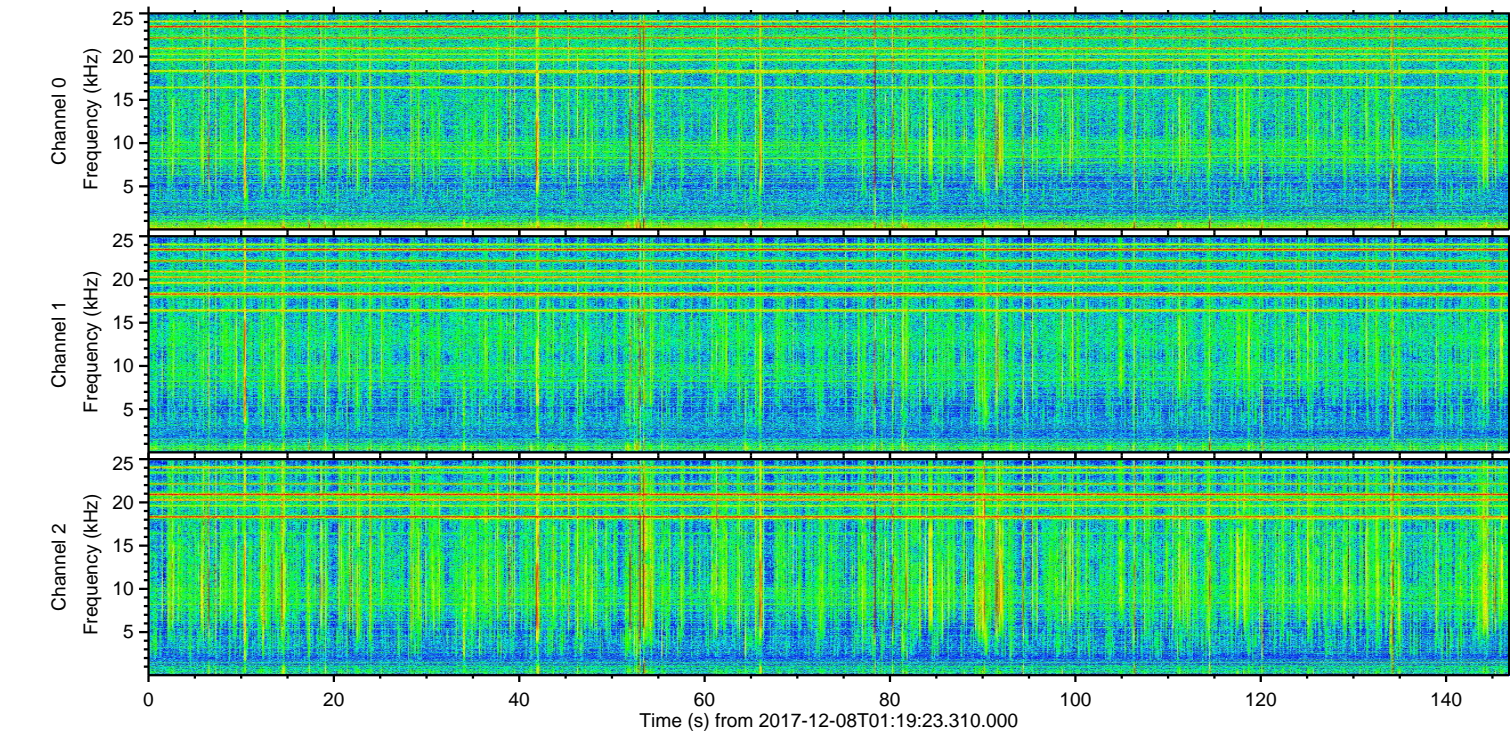
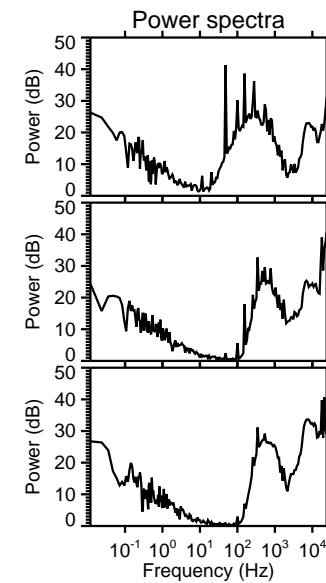
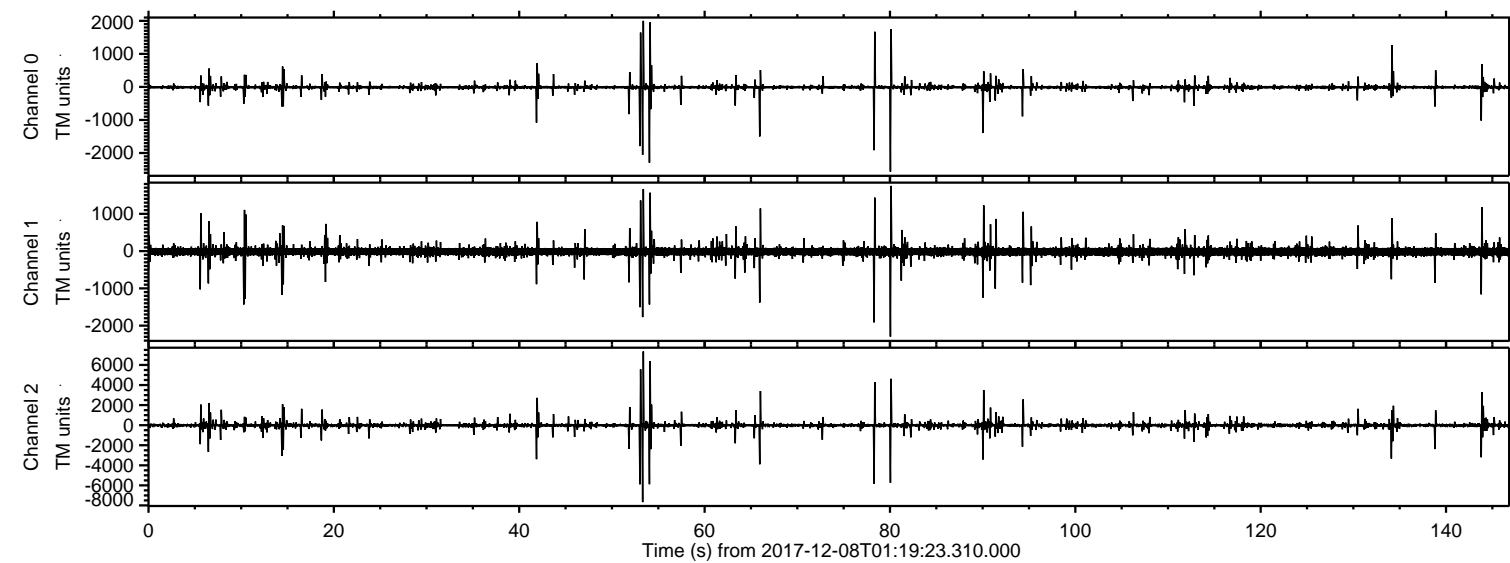

Processed Fri Dec 8 02:28:00 2017 by ELM ver.2012-10-06 from 001\_\_elm20171208\_011922\_\_dat00.bin

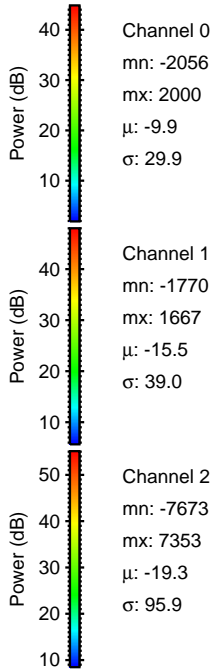
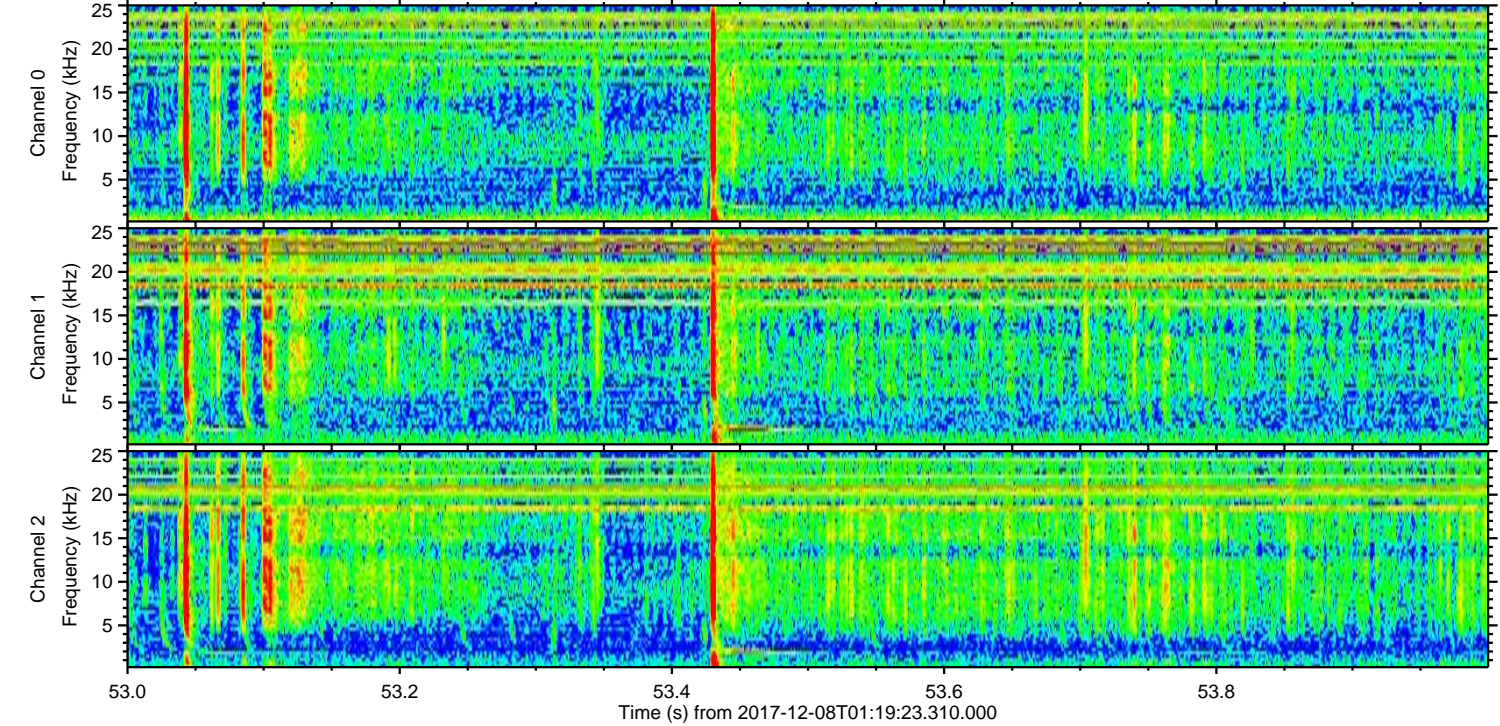
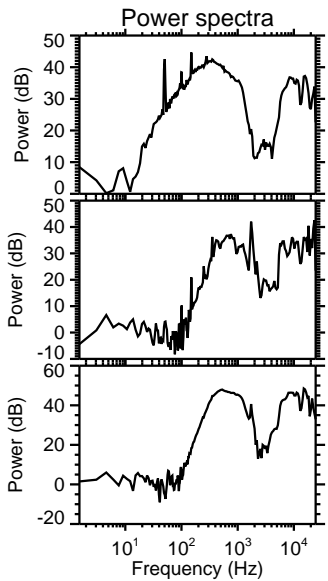
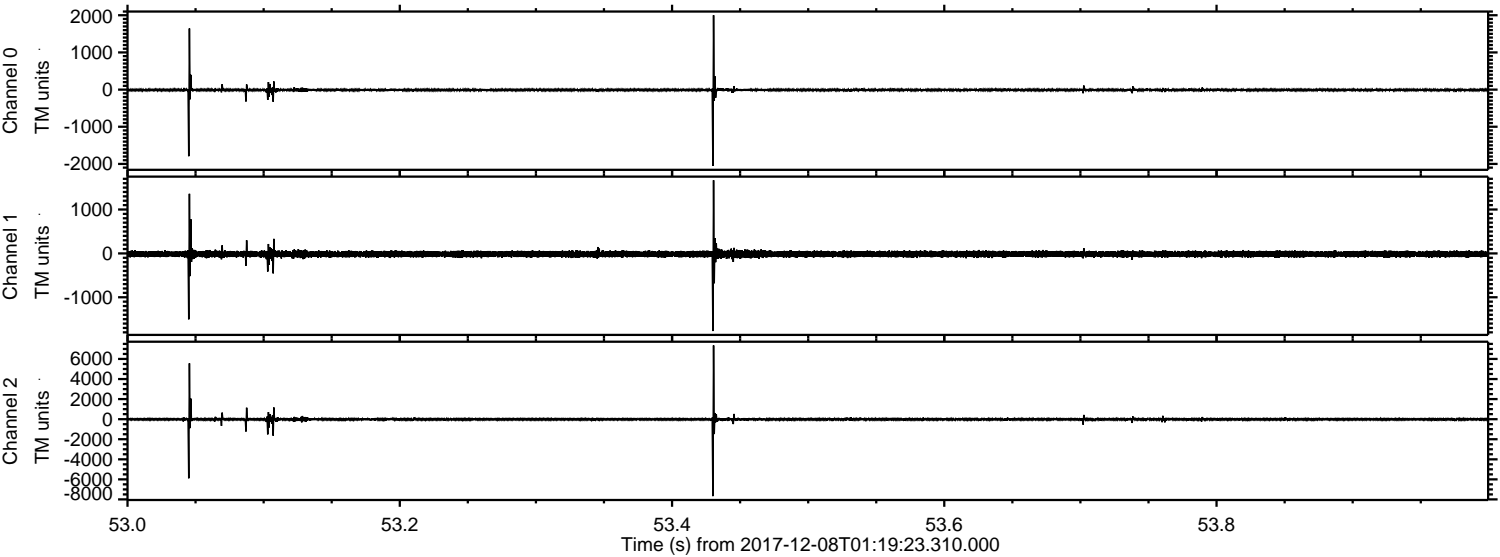

Channel 0  
mn: -2056  
mx: 2000  
 $\mu$ : -9.9  
 $\sigma$ : 29.9

Channel 1  
mn: -1770  
mx: 1667  
 $\mu$ : -15.5  
 $\sigma$ : 39.0

Channel 2  
mn: -7673  
mx: 7353  
 $\mu$ : -19.3  
 $\sigma$ : 95.9



Processed Fri Dec 8 02:28:01 2017 by ELM ver.2012-10-06 from 001\_\_elm20171208\_011922\_\_dat00.bin

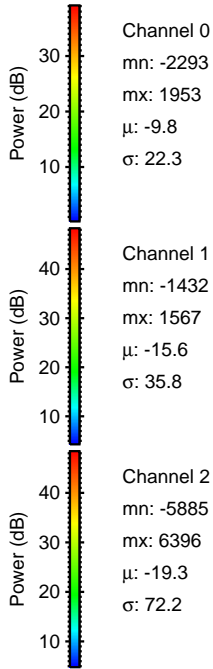
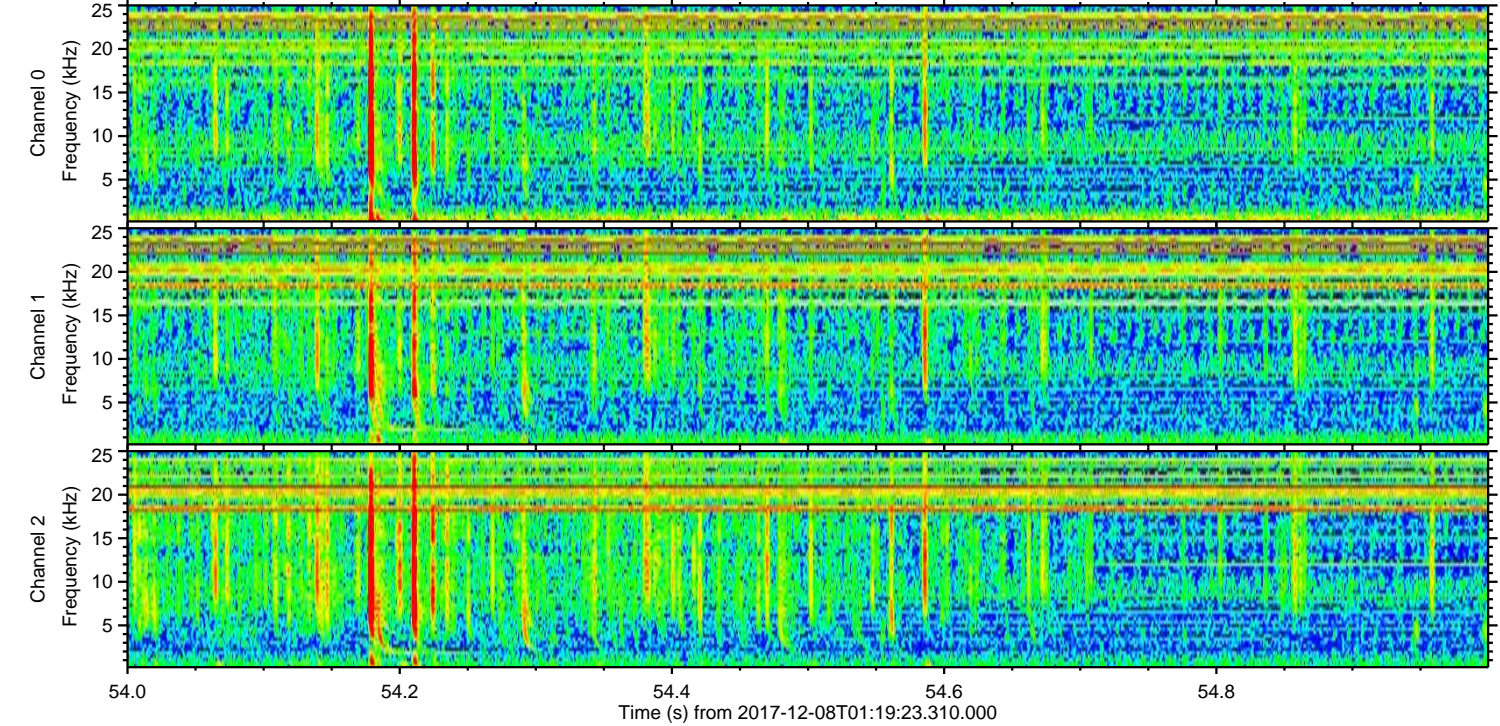
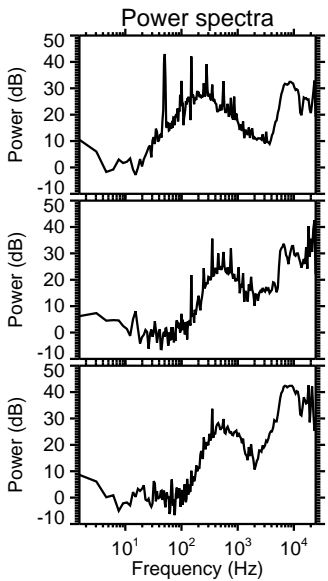
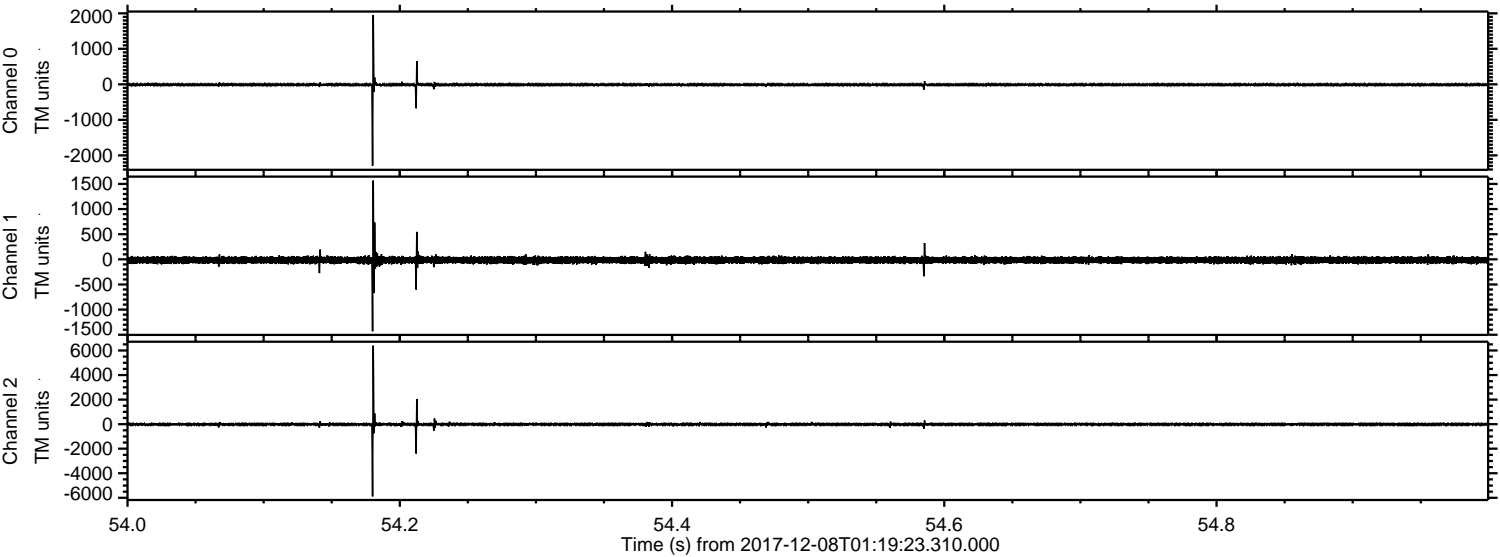



Processed Fri Dec 8 02:28:02 2017 by ELM ver.2012-10-06 from 001\_\_elm20171208\_011922\_\_dat00.bin

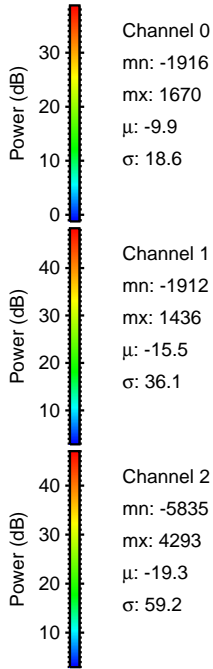
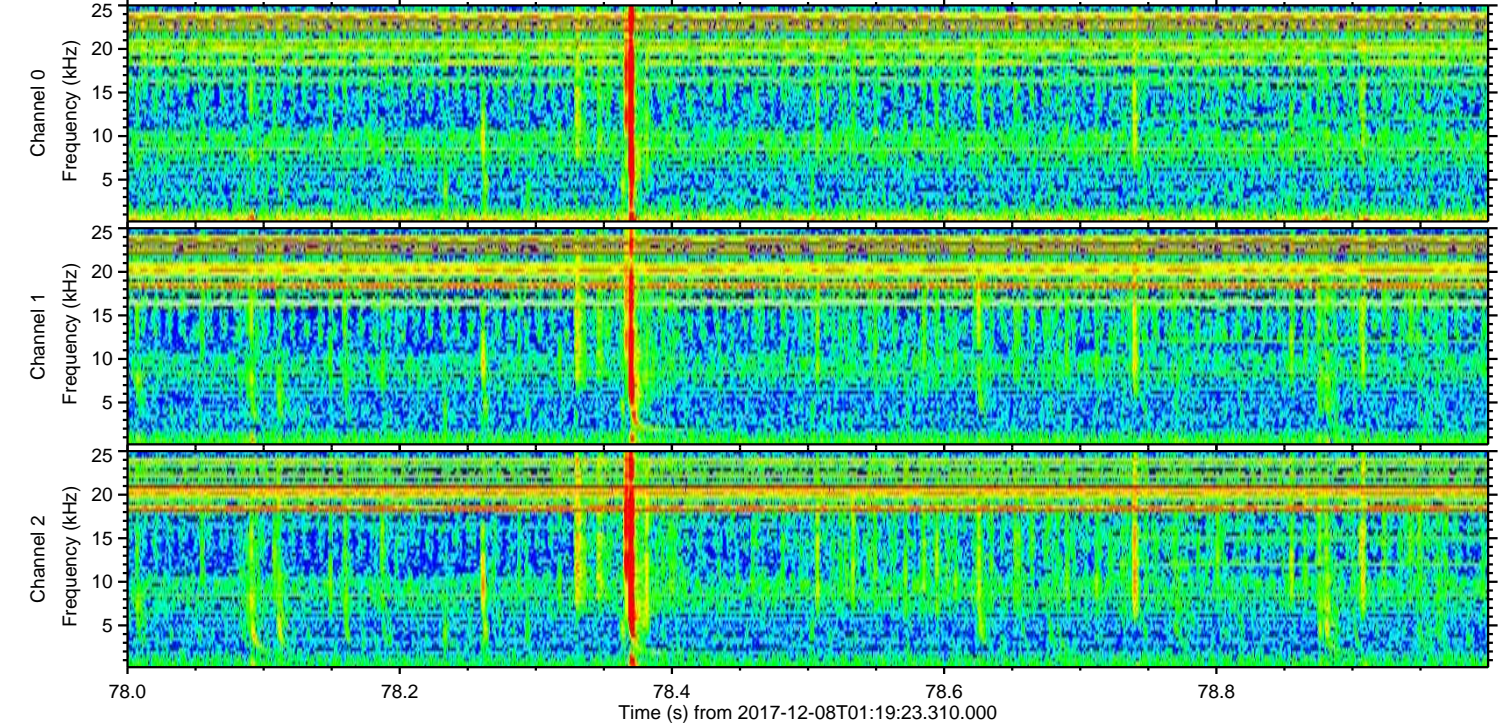
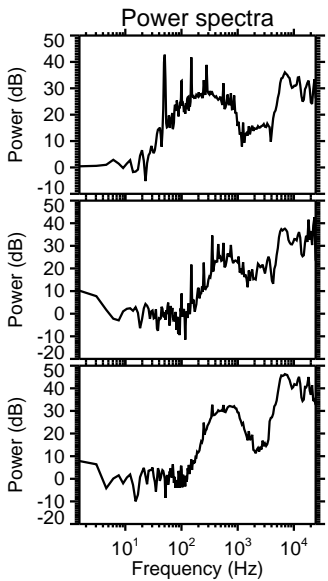
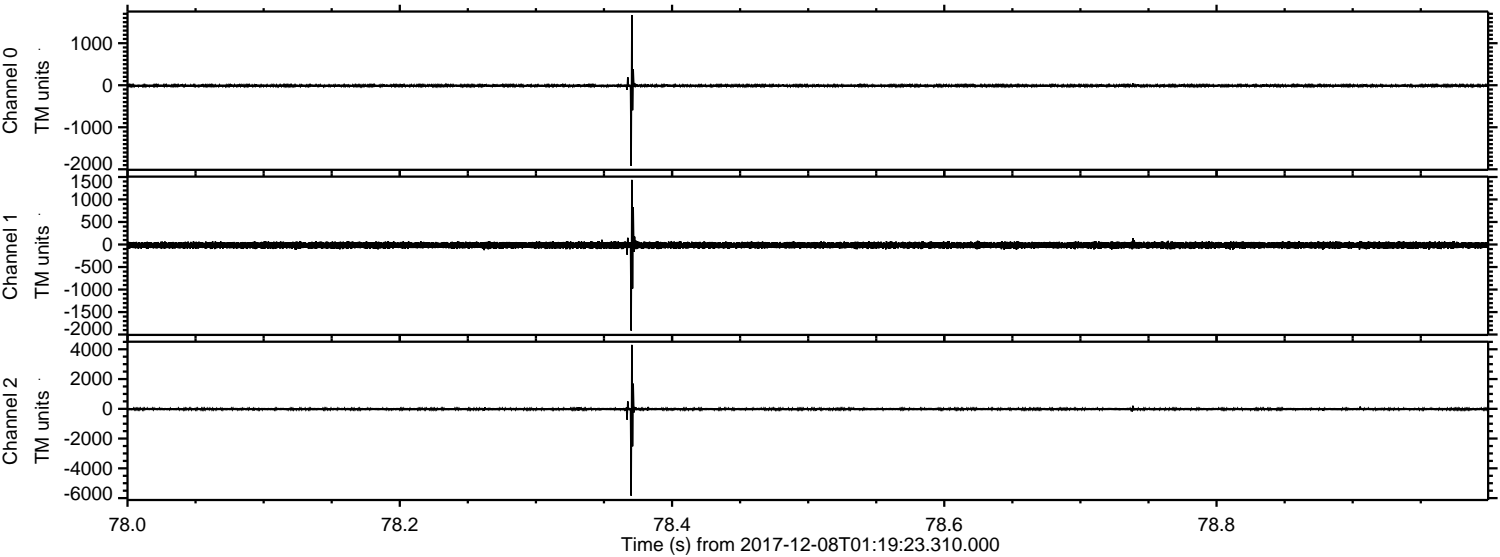

Channel 0  
mn: -1916  
mx: 1670  
 $\mu$ : -9.9  
 $\sigma$ : 18.6

Channel 1  
mn: -1912  
mx: 1436  
 $\mu$ : -15.5  
 $\sigma$ : 36.1

Channel 2  
mn: -5835  
mx: 4293  
 $\mu$ : -19.3  
 $\sigma$ : 59.2



Processed Fri Dec 8 02:28:02 2017 by ELM ver.2012-10-06 from 001\_\_elm20171208\_011922\_\_dat00.bin

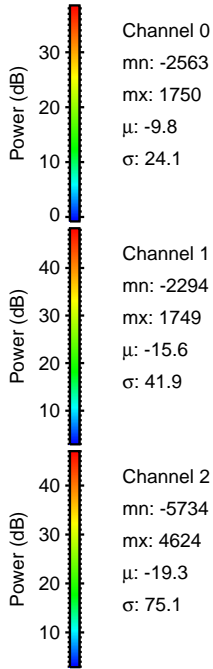
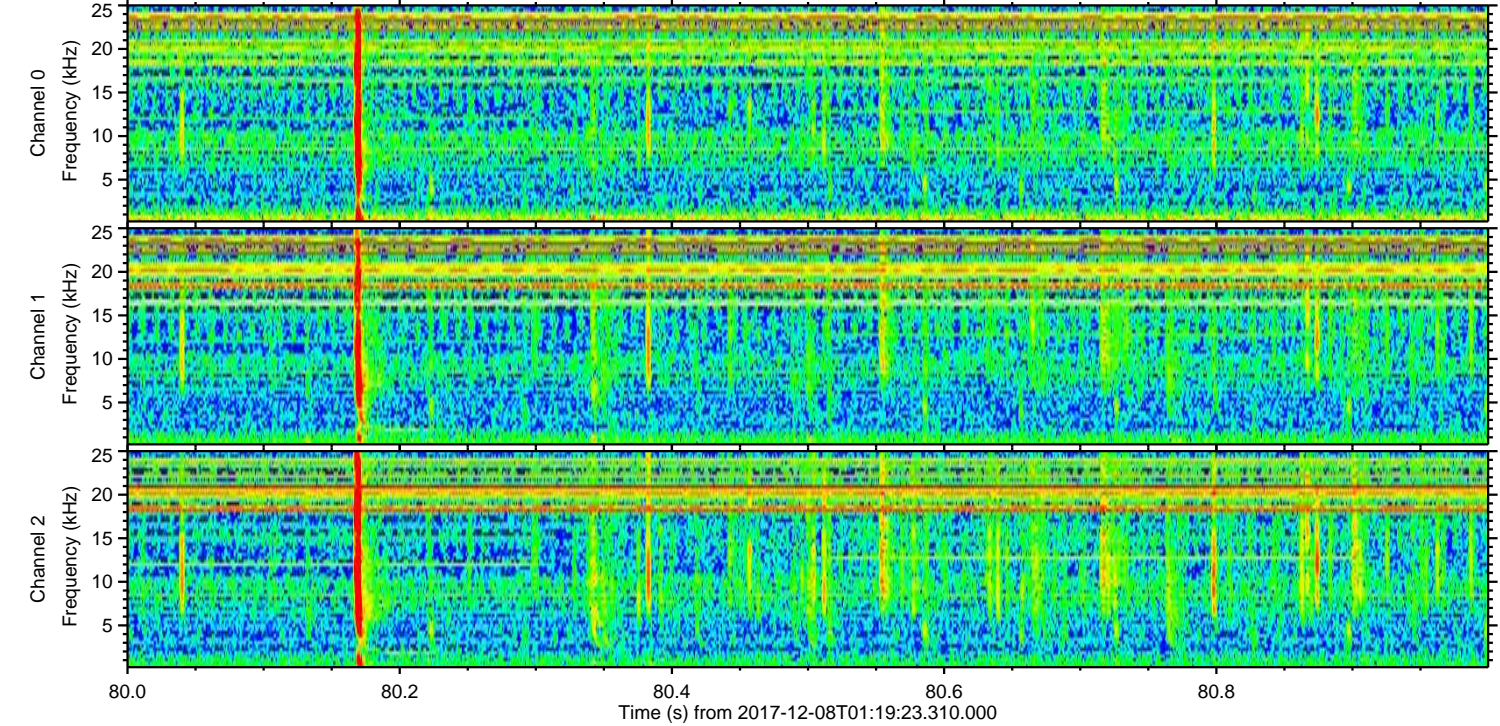
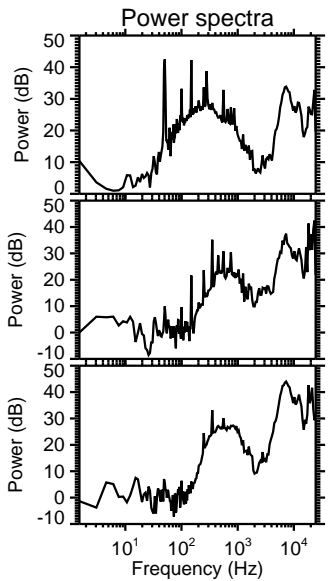
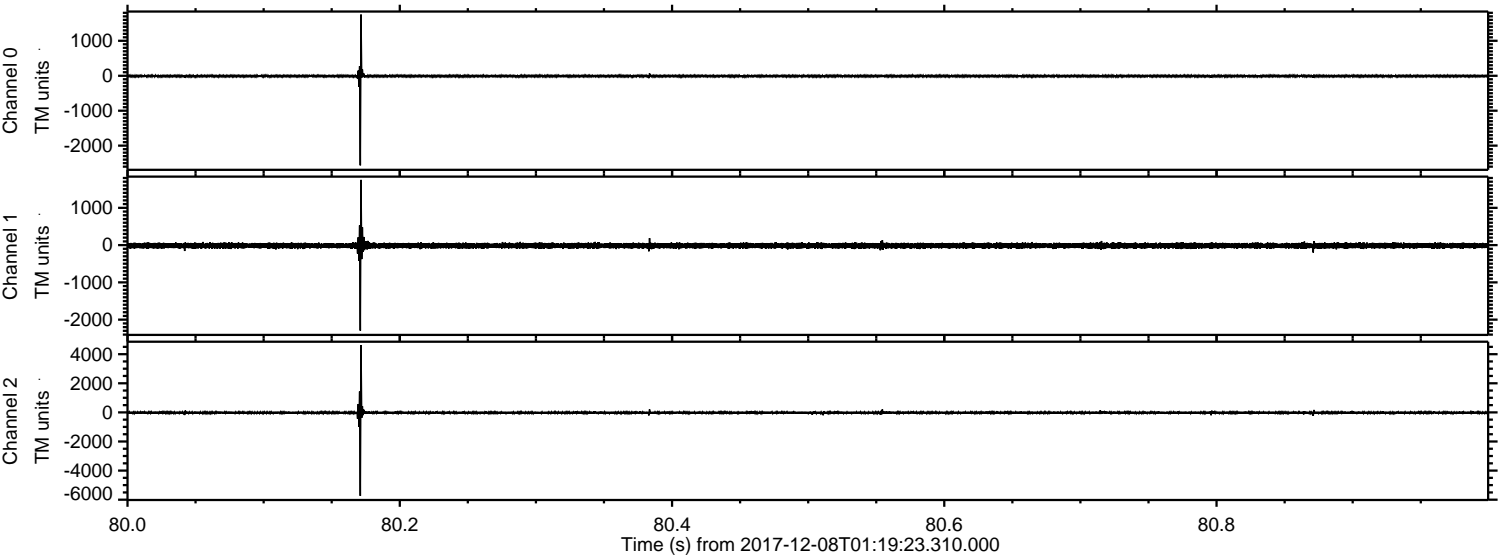



Processed Fri Dec 8 02:28:03 2017 by ELM ver.2012-10-06 from 001\_\_elm20171208\_011922\_\_dat00.bin

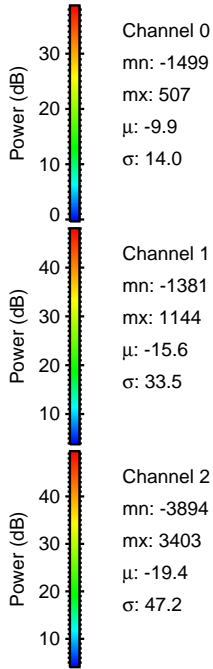
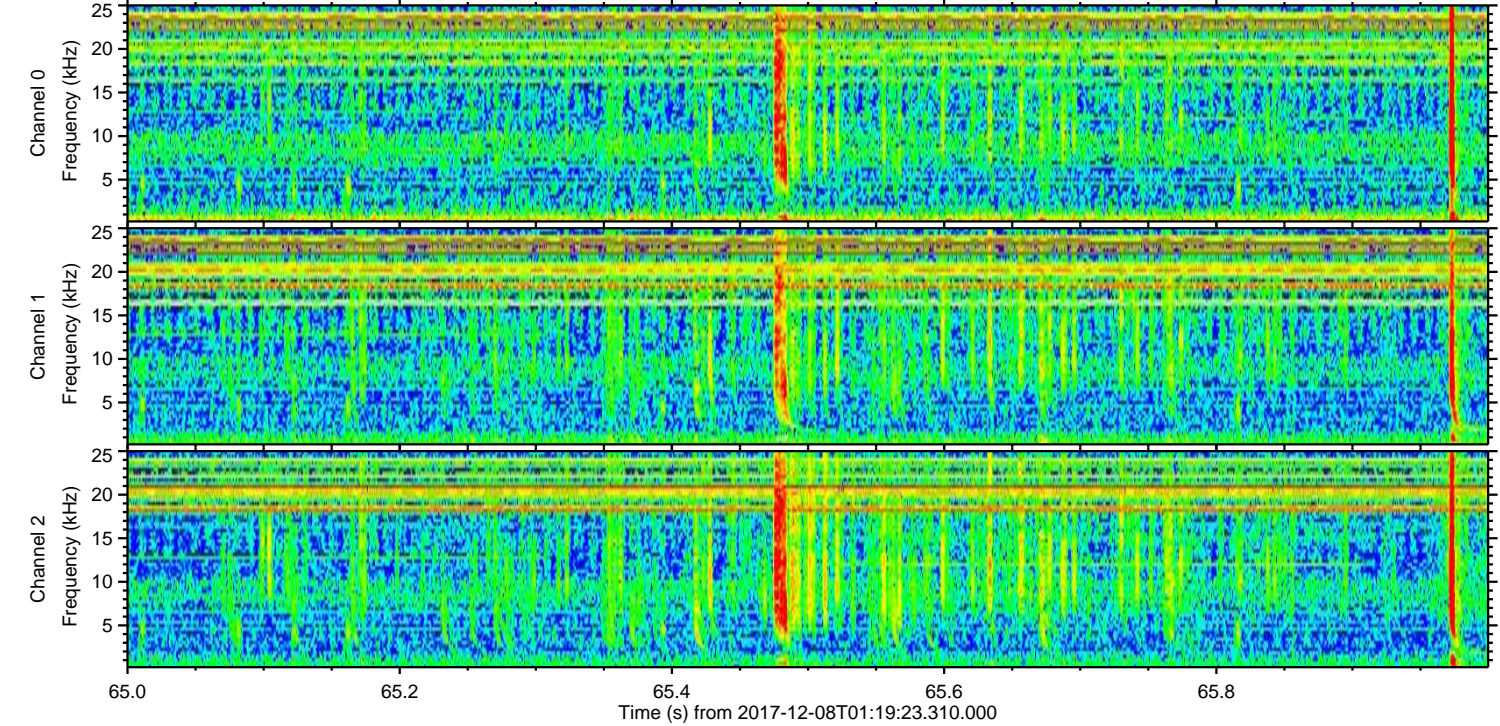
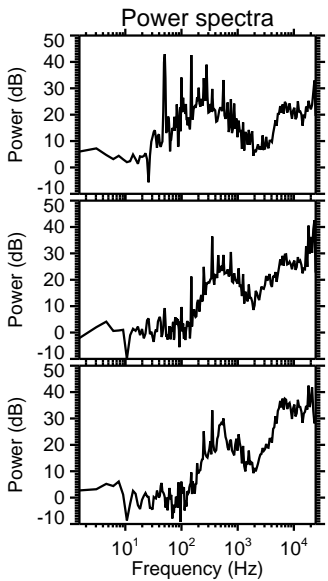
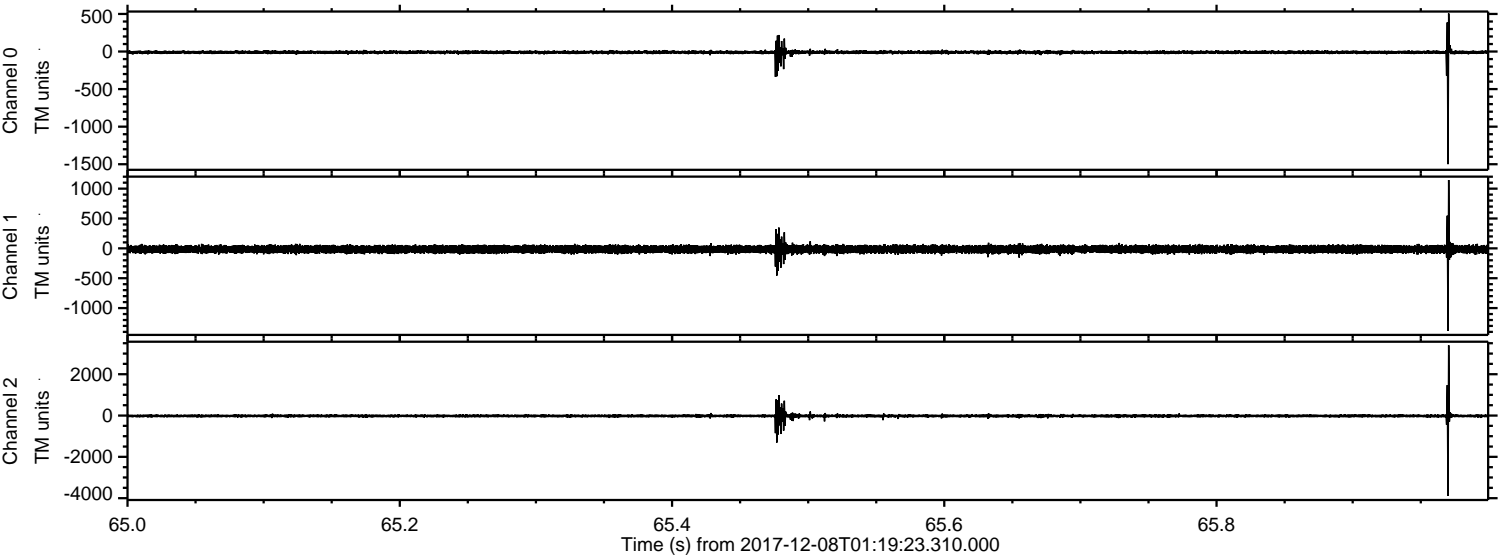

Channel 0  
mn: -1499  
mx: 507  
 $\mu$ : -9.9  
 $\sigma$ : 14.0

Channel 1  
mn: -1381  
mx: 1144  
 $\mu$ : -15.6  
 $\sigma$ : 33.5

Channel 2  
mn: -3894  
mx: 3403  
 $\mu$ : -19.4  
 $\sigma$ : 47.2



Processed Fri Dec 8 02:28:04 2017 by ELM ver.2012-10-06 from 001\_\_elm20171208\_011922\_\_dat00.bin

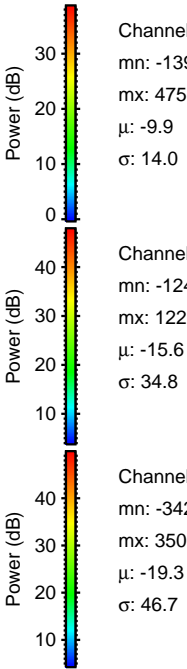
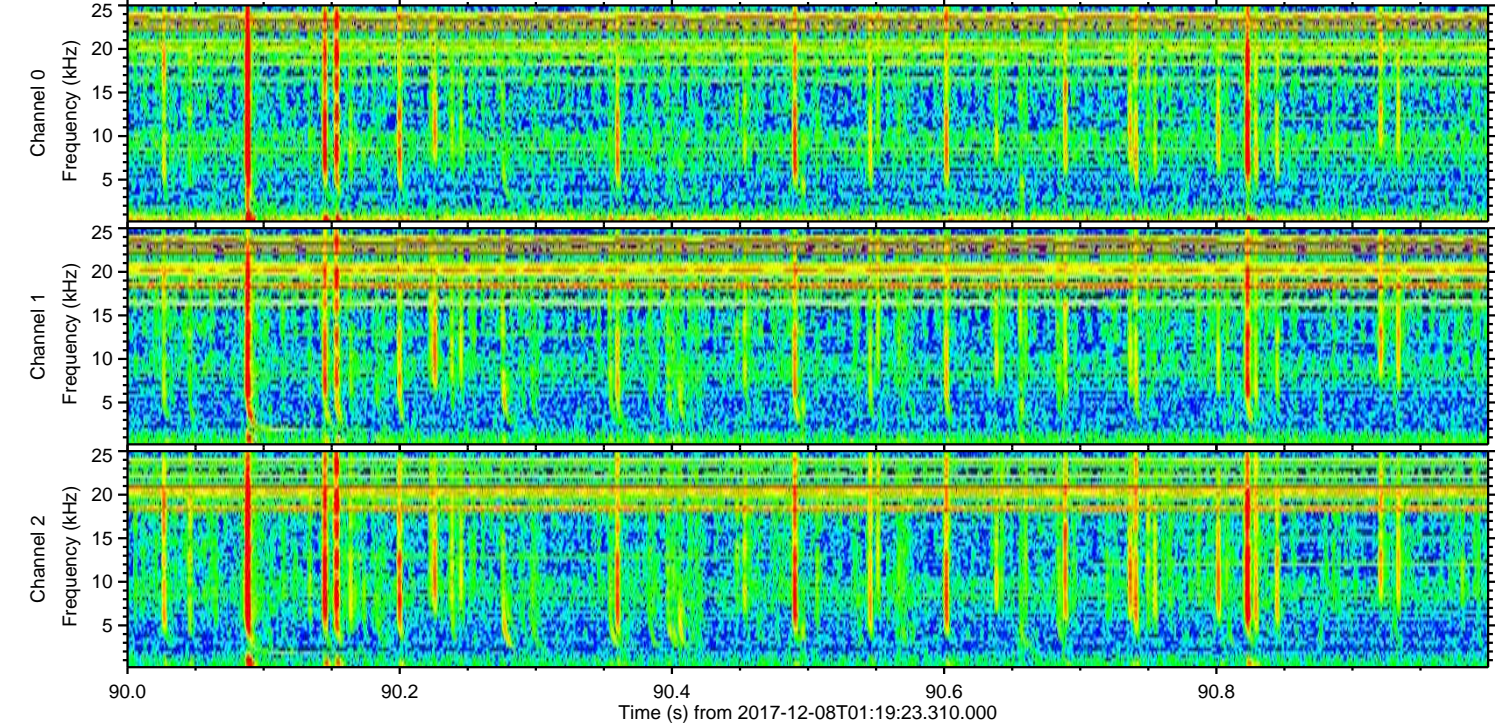
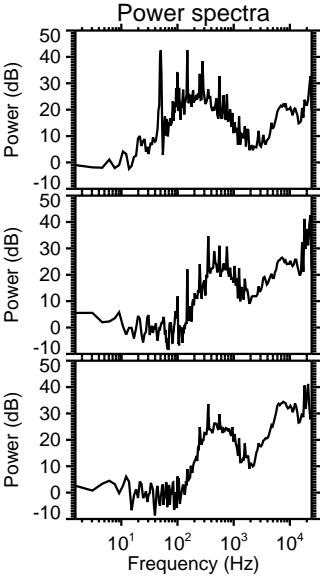
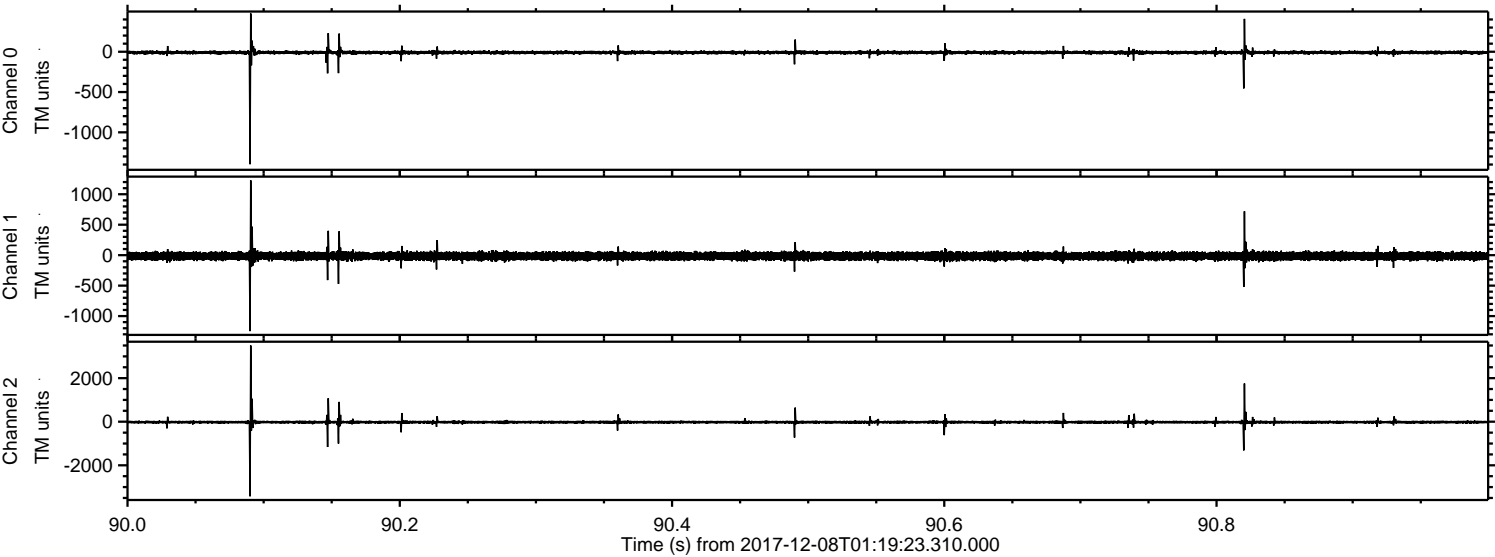

Channel 0  
mn: -1396  
mx: 475  
 $\mu$ : -9.9  
 $\sigma$ : 14.0

Channel 1  
mn: -1247  
mx: 1228  
 $\mu$ : -15.6  
 $\sigma$ : 34.8

Channel 2  
mn: -3424  
mx: 3500  
 $\mu$ : -19.3  
 $\sigma$ : 46.7



Processed Fri Dec 8 02:28:05 2017 by ELM ver.2012-10-06 from 001\_\_elm20171208\_011922\_\_dat00.bin

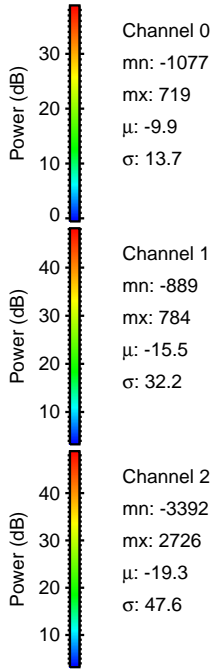
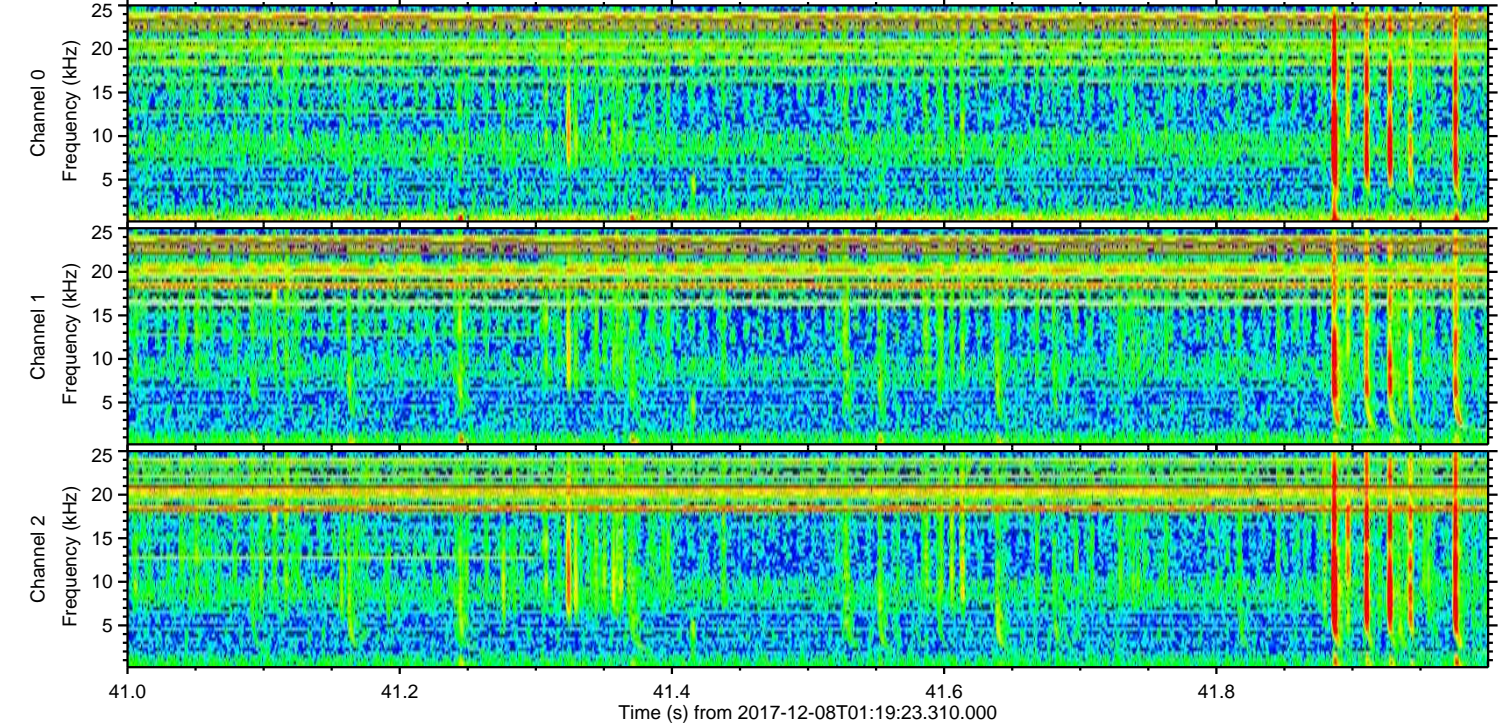
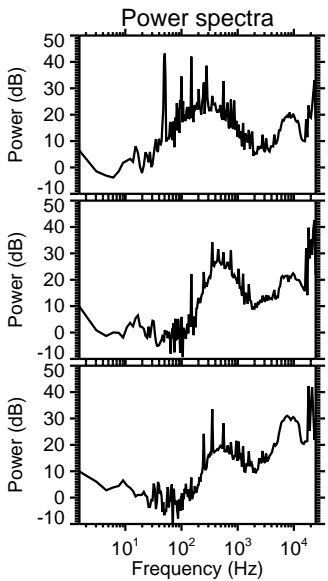
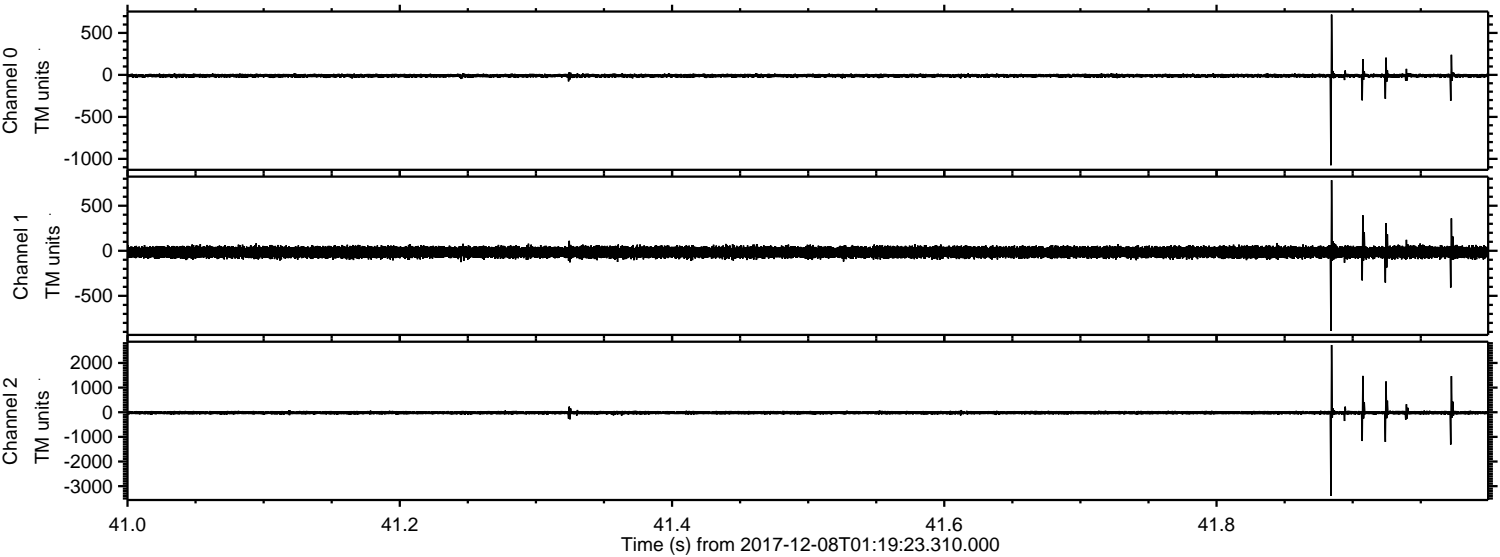



ELMAVAN 3D WAVEFORMS (Measured data sampled at 50 kHz) 51000 packets of 144 samples from 2017-12-08T01:19:23.310.000. Part 135/147

Processed Fri Dec 8 02:28:06 2017 by ELM ver.2012-10-06 from 001\_\_elm20171208\_011922\_\_dat00.bin

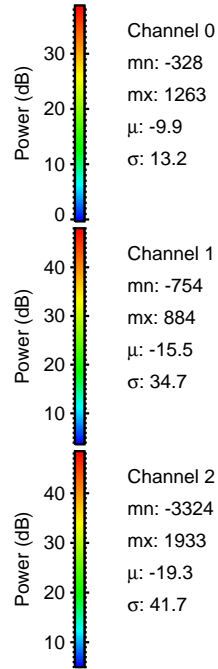
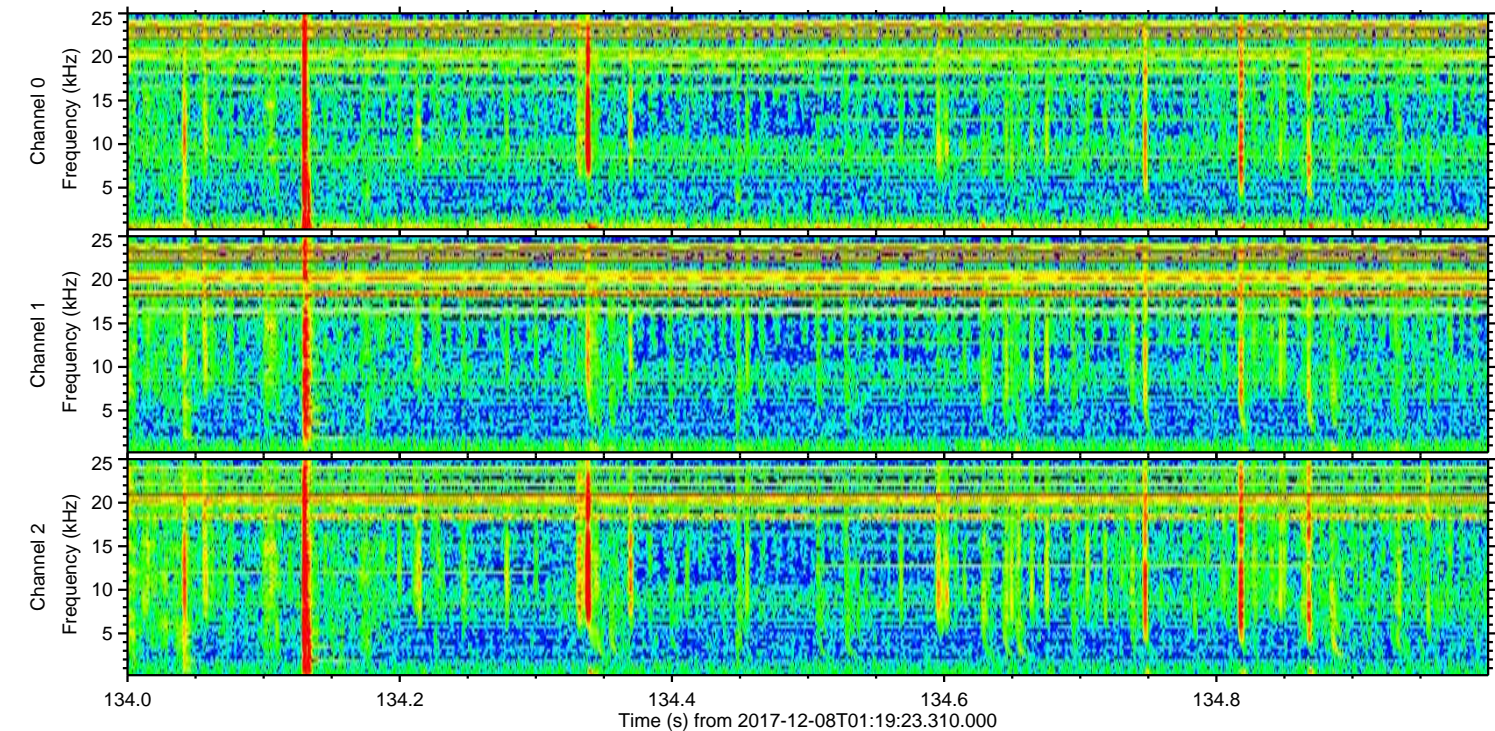
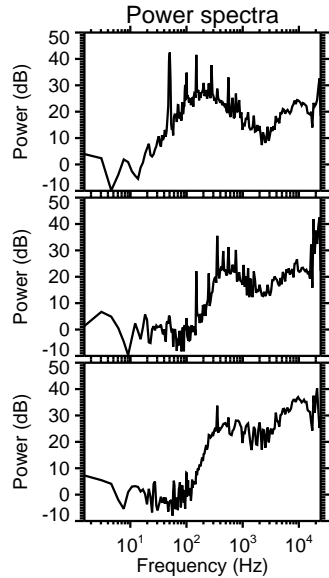
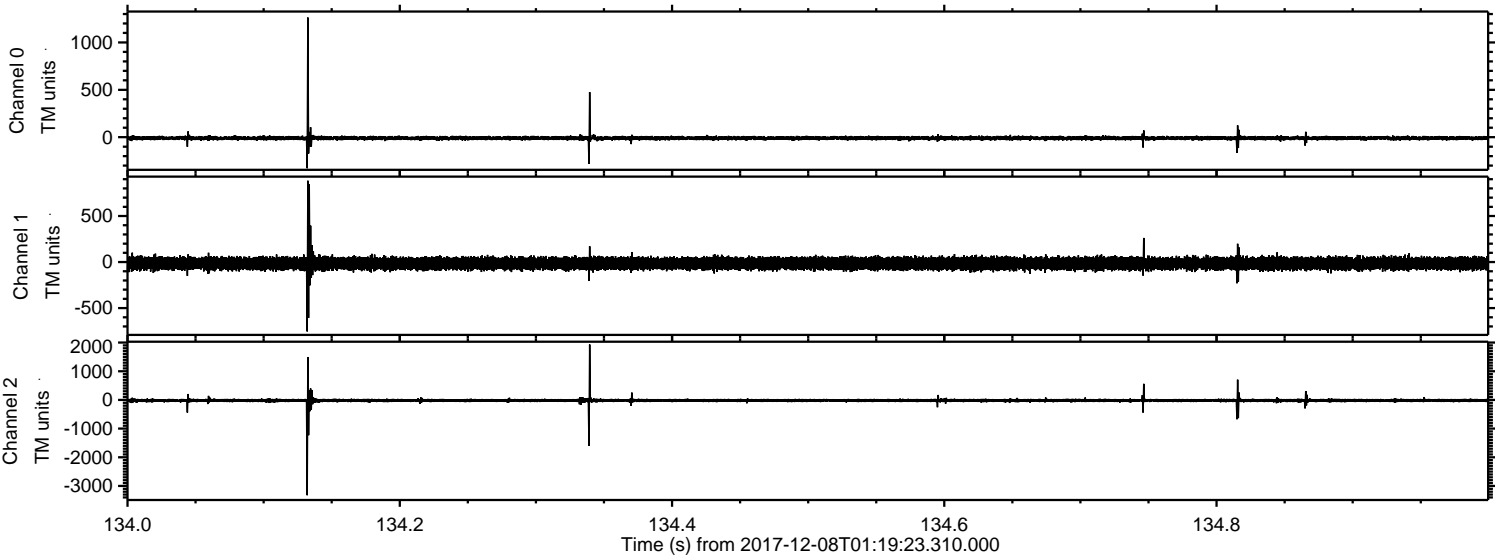



ELMAVAN 3D WAVEFORMS (Measured data sampled at 50 kHz) 51000 packets of 144 samples from 2017-12-08T01:19:23.310.000. Part 144/147

Processed Fri Dec 8 02:28:07 2017 by ELM ver.2012-10-06 from 001\_\_elm20171208\_011922\_\_dat00.bin

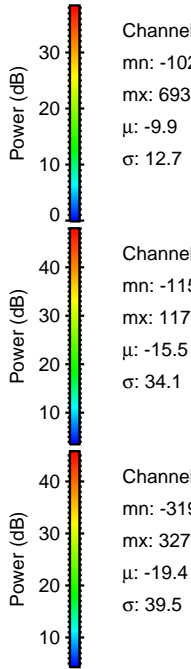
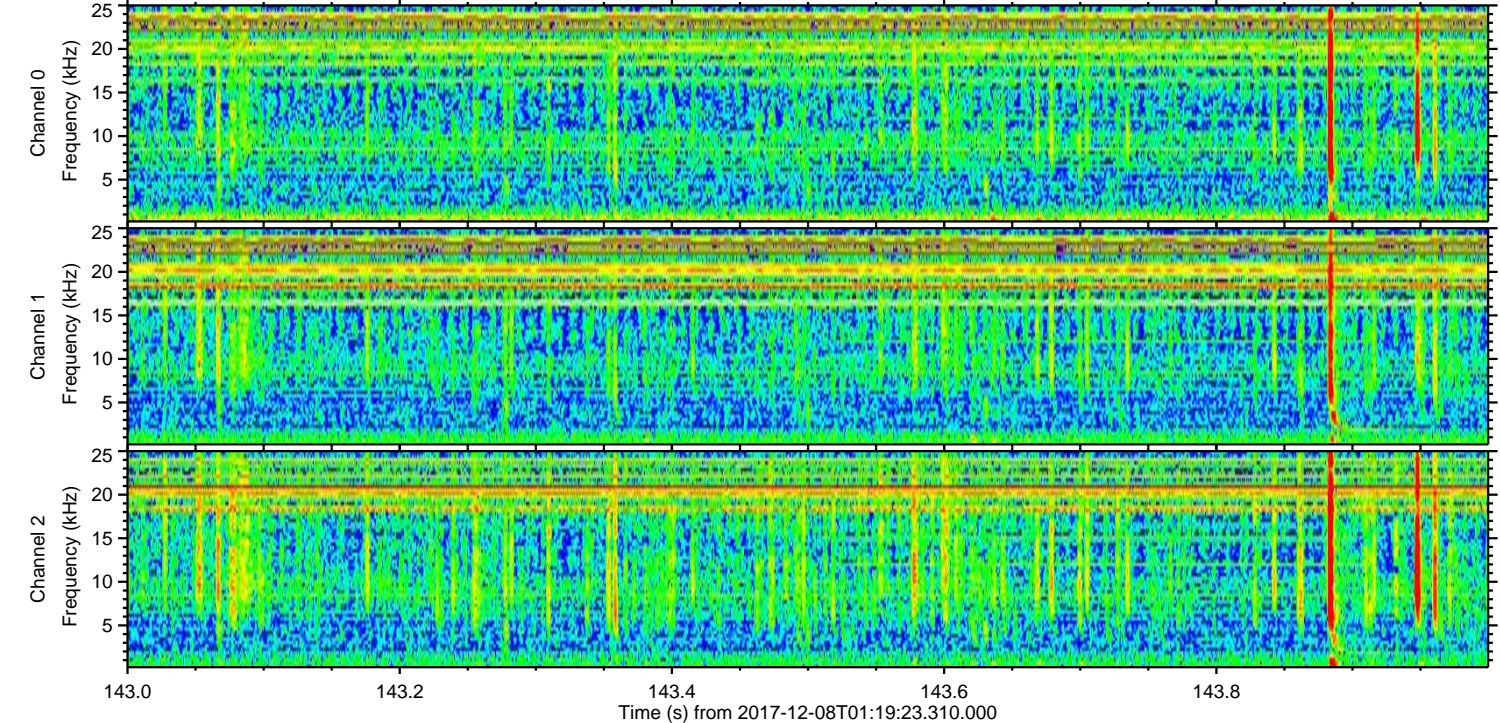
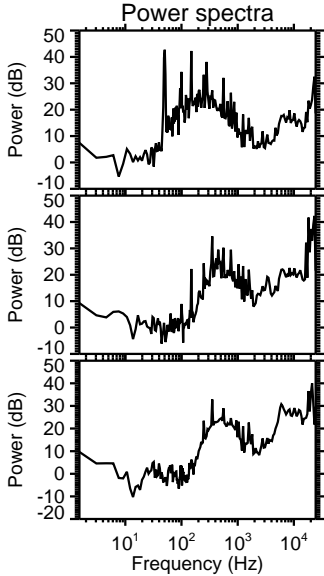
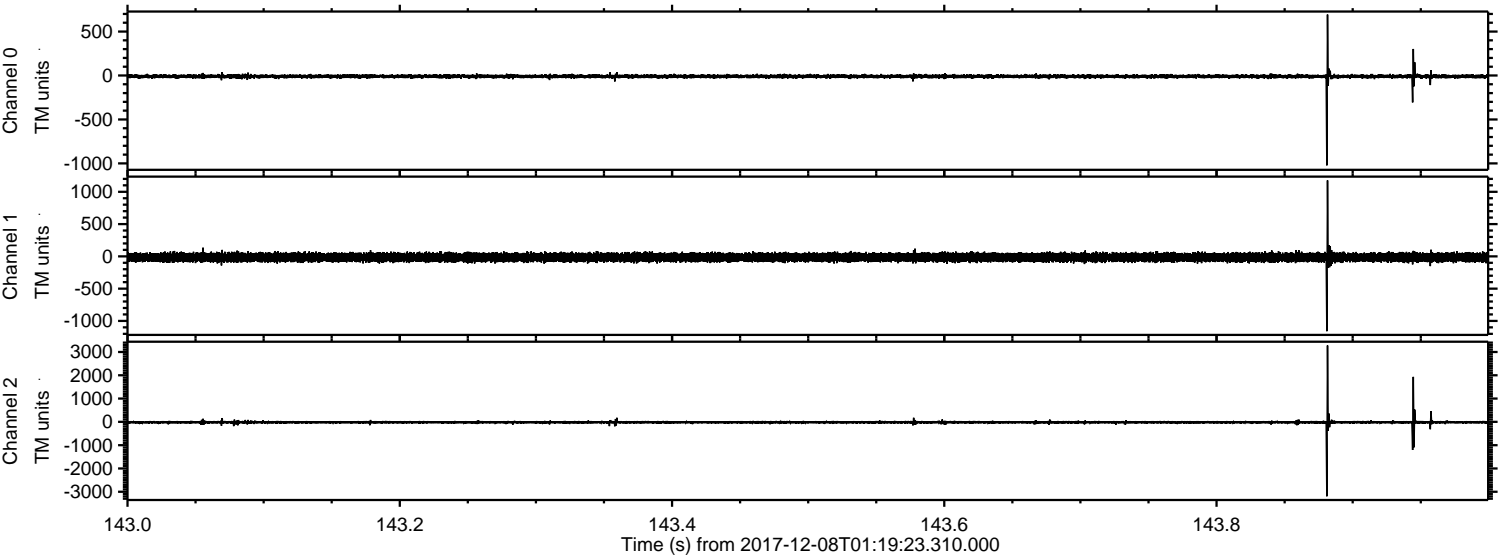

Channel 0  
mn: -1022  
mx: 693  
 $\mu$ : -9.9  
 $\sigma$ : 12.7

Channel 1  
mn: -1159  
mx: 1176  
 $\mu$ : -15.5  
 $\sigma$ : 34.1

Channel 2  
mn: -3194  
mx: 3276  
 $\mu$ : -19.4  
 $\sigma$ : 39.5



Processed Fri Dec 8 02:28:07 2017 by ELM ver.2012-10-06 from 001\_\_elm20171208\_011922\_\_dat00.bin

