

ELMAVAN 3D WAVEFORMS (Measured data sampled at 50 kHz) 51000 packets of 144 samples from 2017-12-07T20:29:10.018.999.

Processed Thu Dec 7 21:37:38 2017 by ELM ver.2012-10-06 from 001__elm20171207_202909__dat00.bin

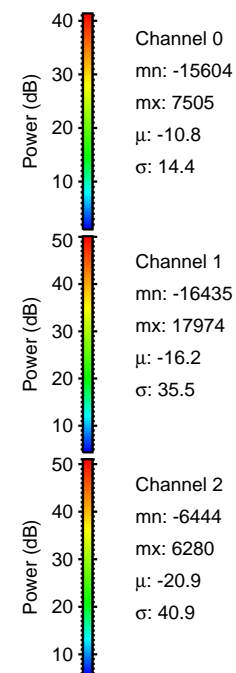

Processed Thu Dec 7 21:37:46 2017 by ELM ver.2012-10-06 from 001__elm20171207_202909__dat00.bin

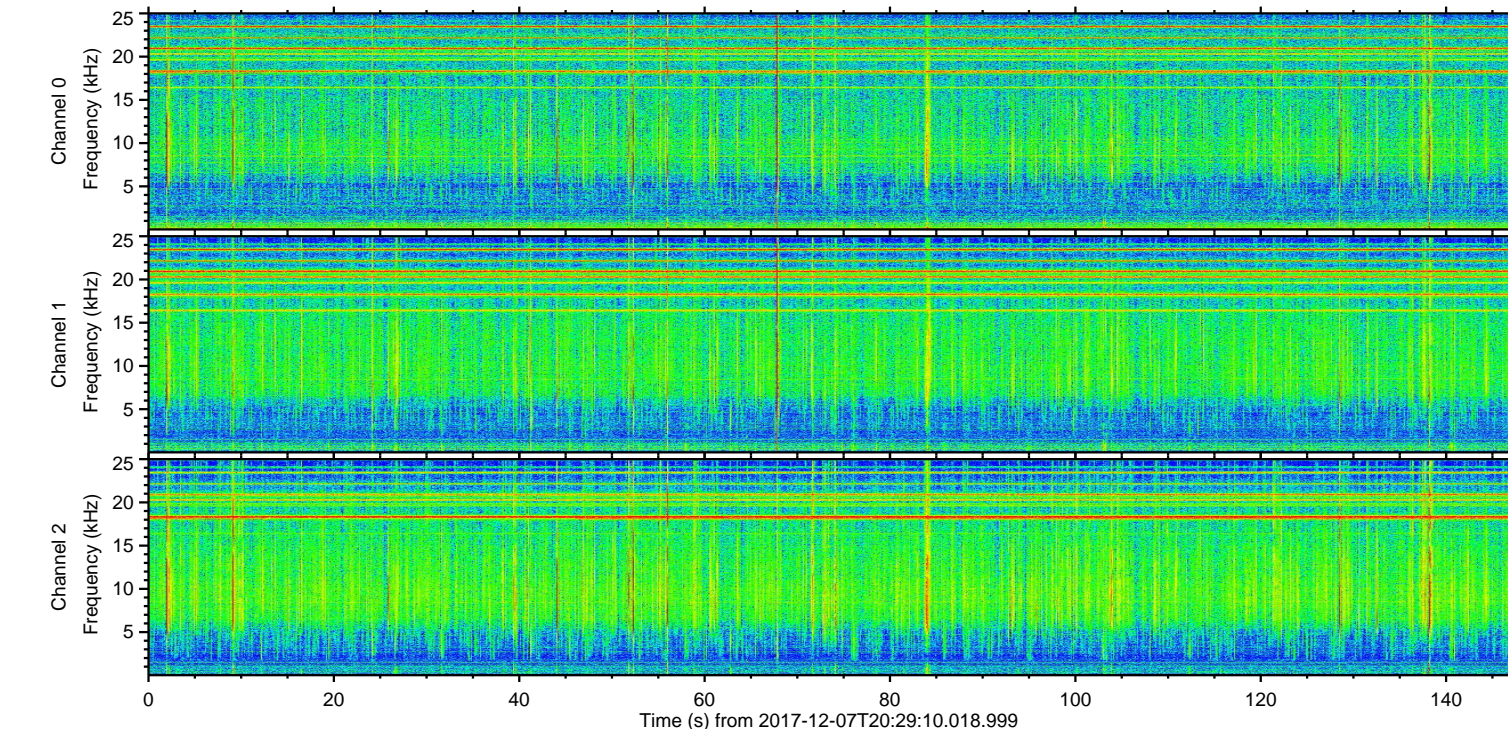
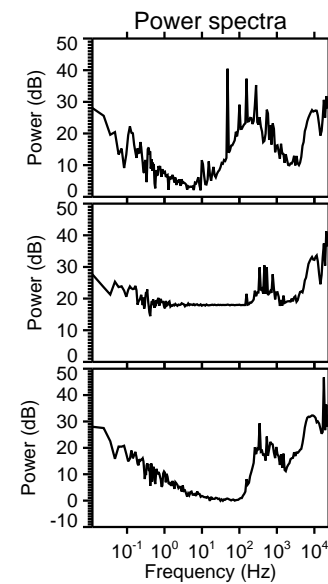
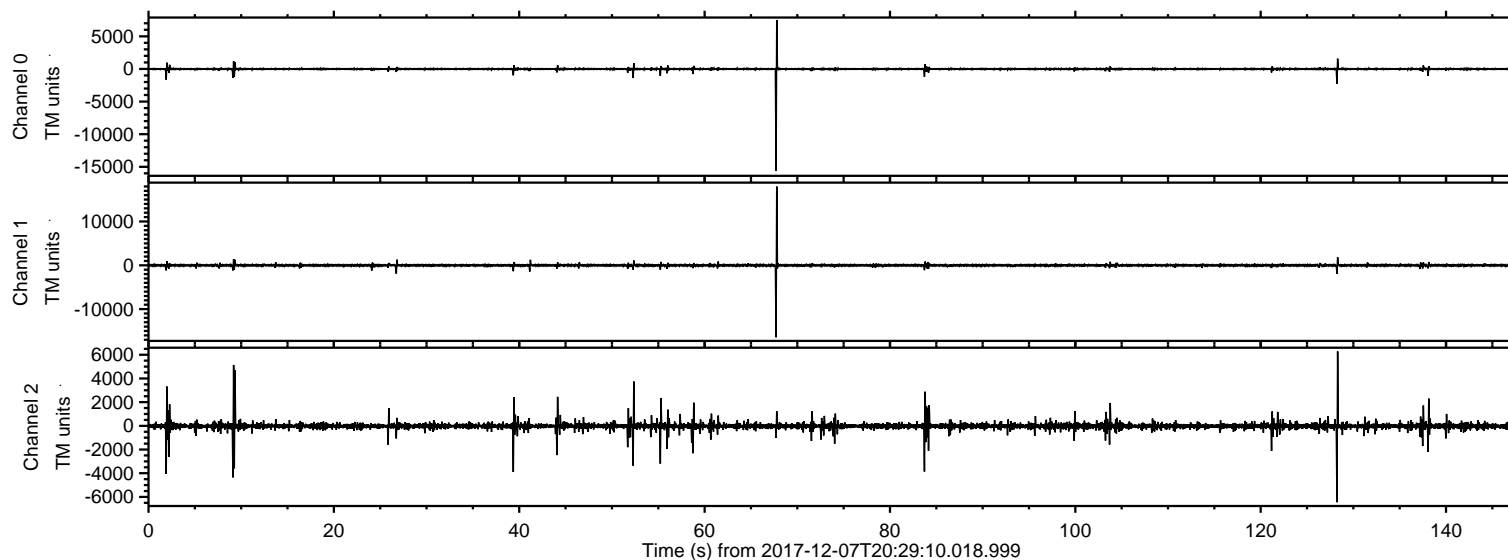
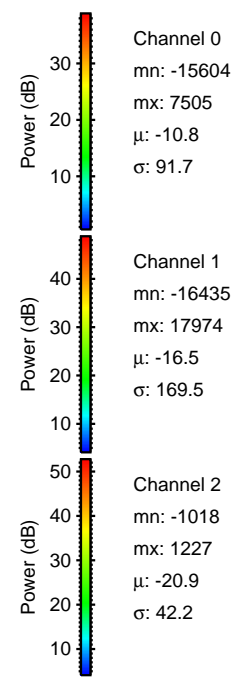
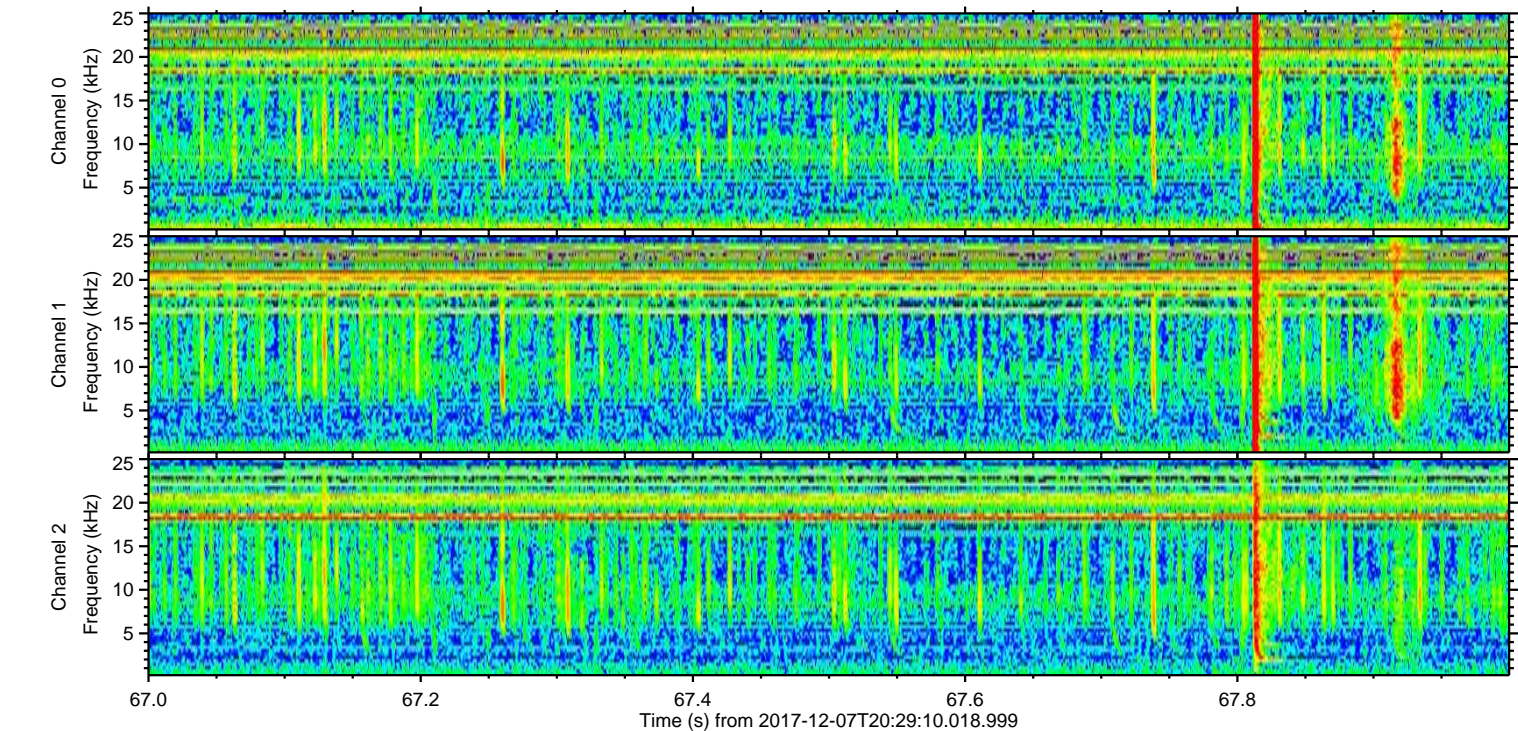
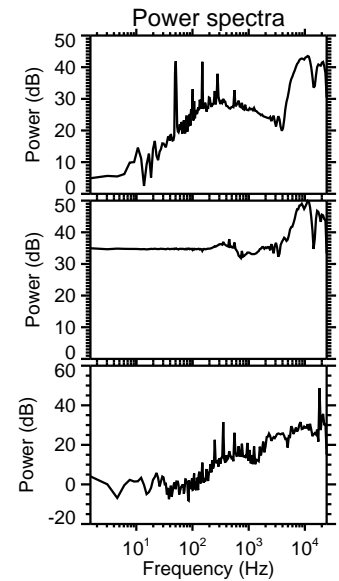
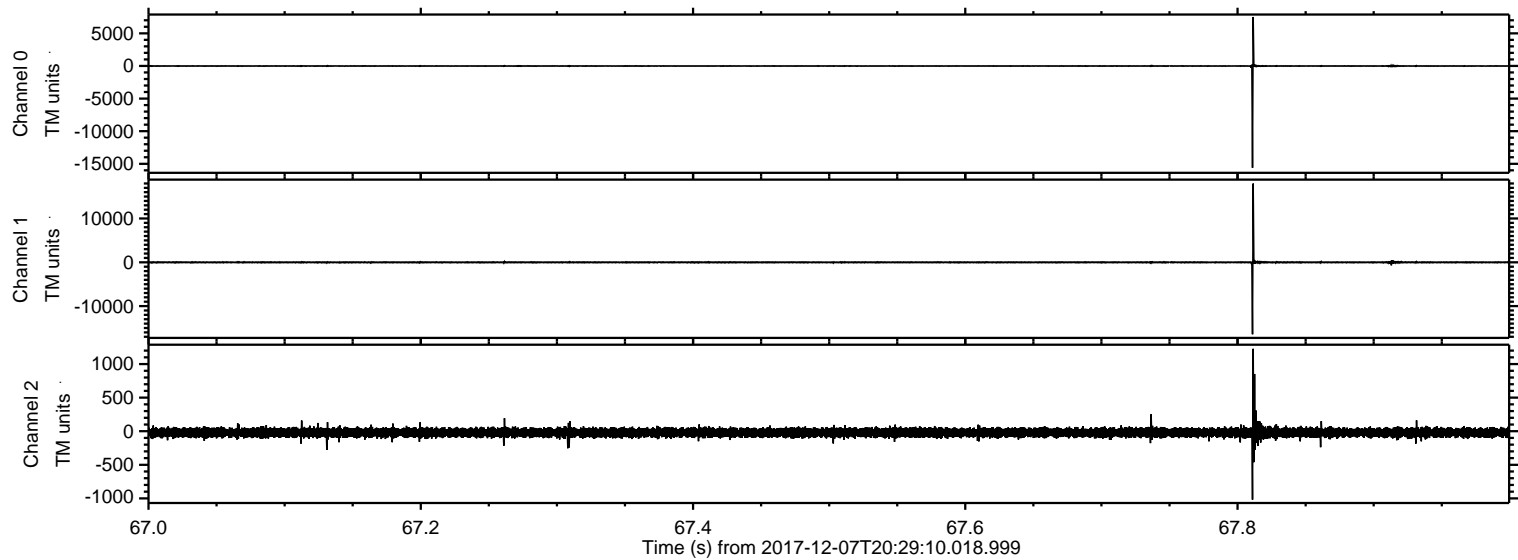

ELMAVAN 3D WAVEFORMS (Measured data sampled at 50 kHz) 51000 packets of 144 samples from 2017-12-07T20:29:10.018.999. Part 129/147

Processed Thu Dec 7 21:37:47 2017 by ELM ver.2012-10-06 from 001__elm20171207_202909__dat00.bin

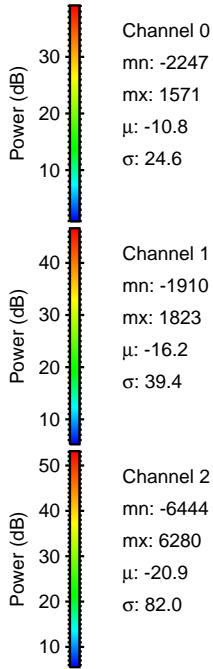
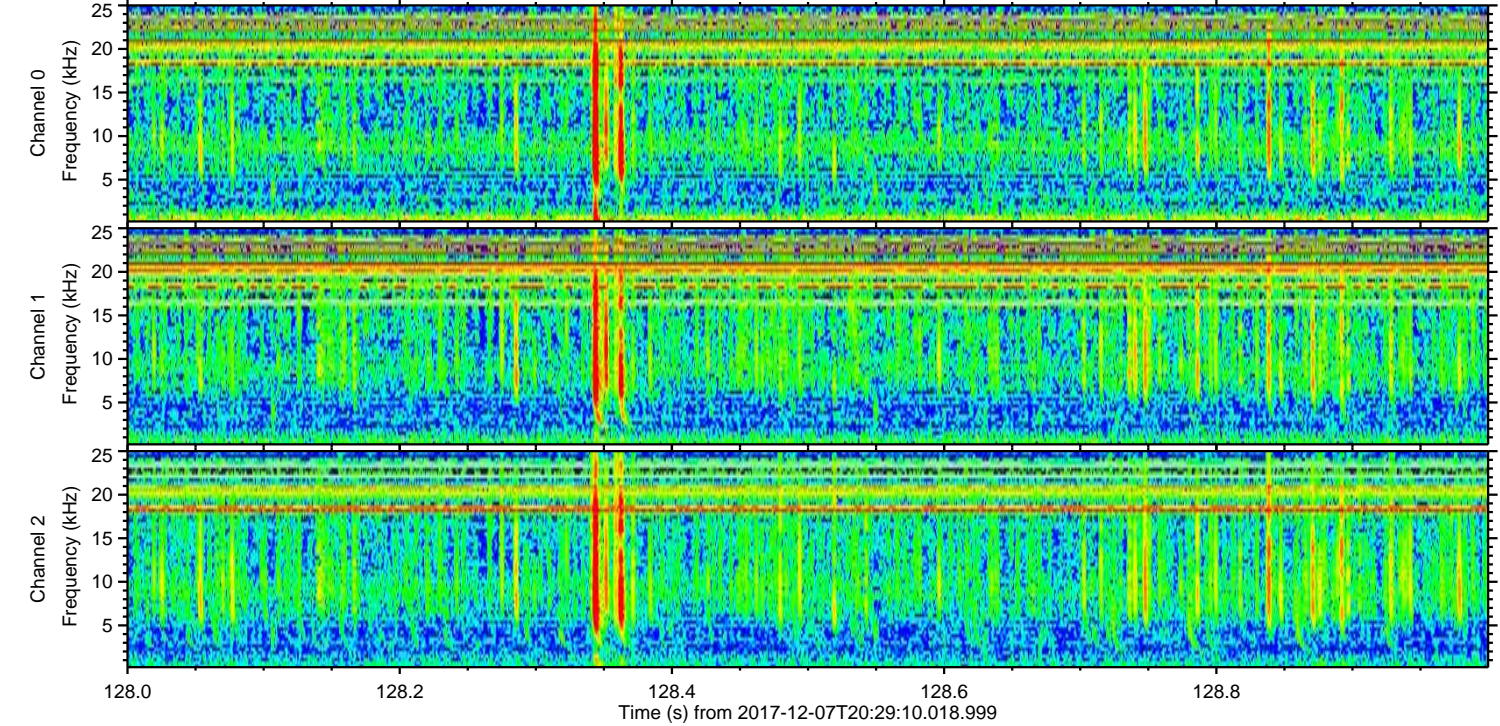
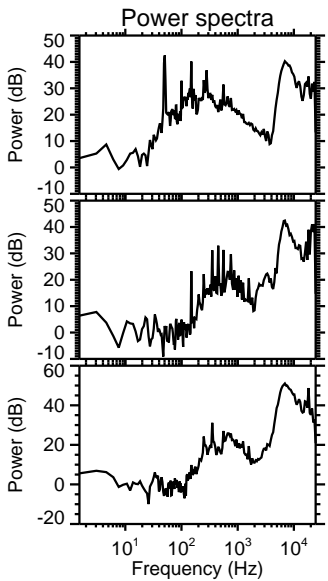
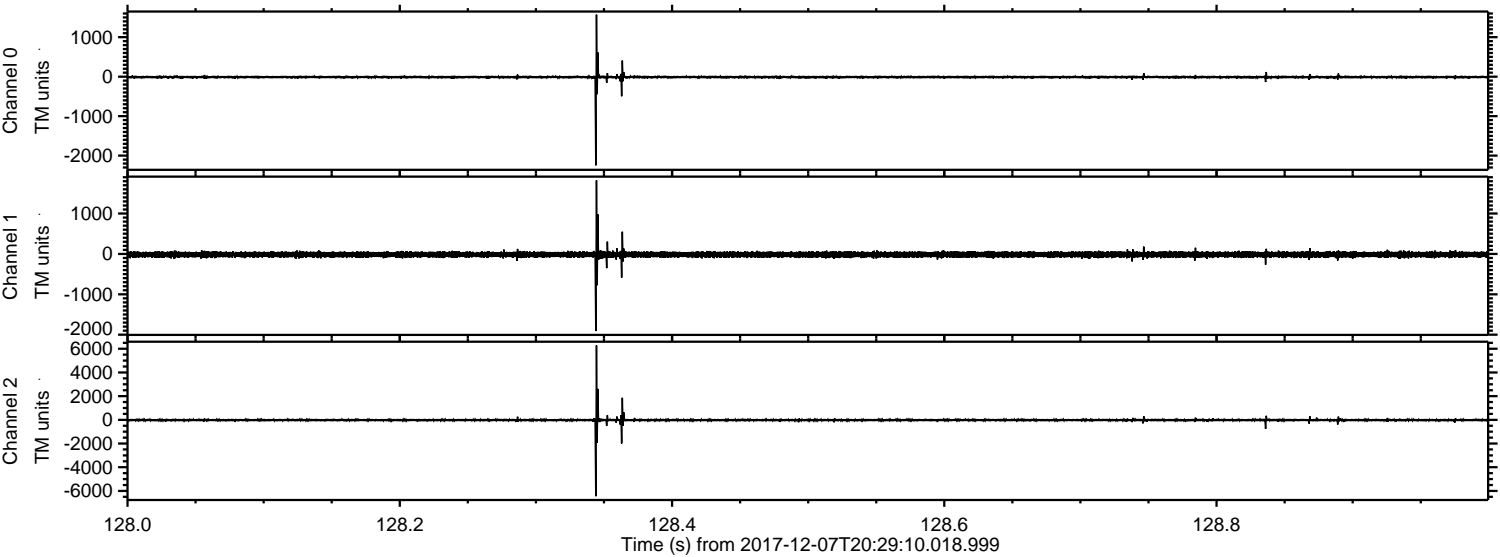

Processed Thu Dec 7 21:37:48 2017 by ELM ver.2012-10-06 from 001__elm20171207_202909__dat00.bin

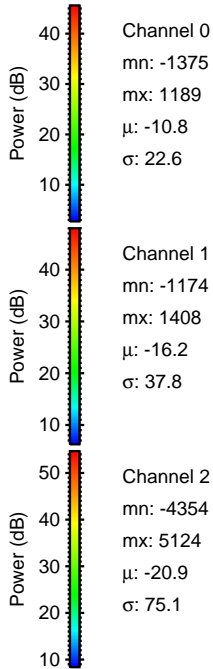
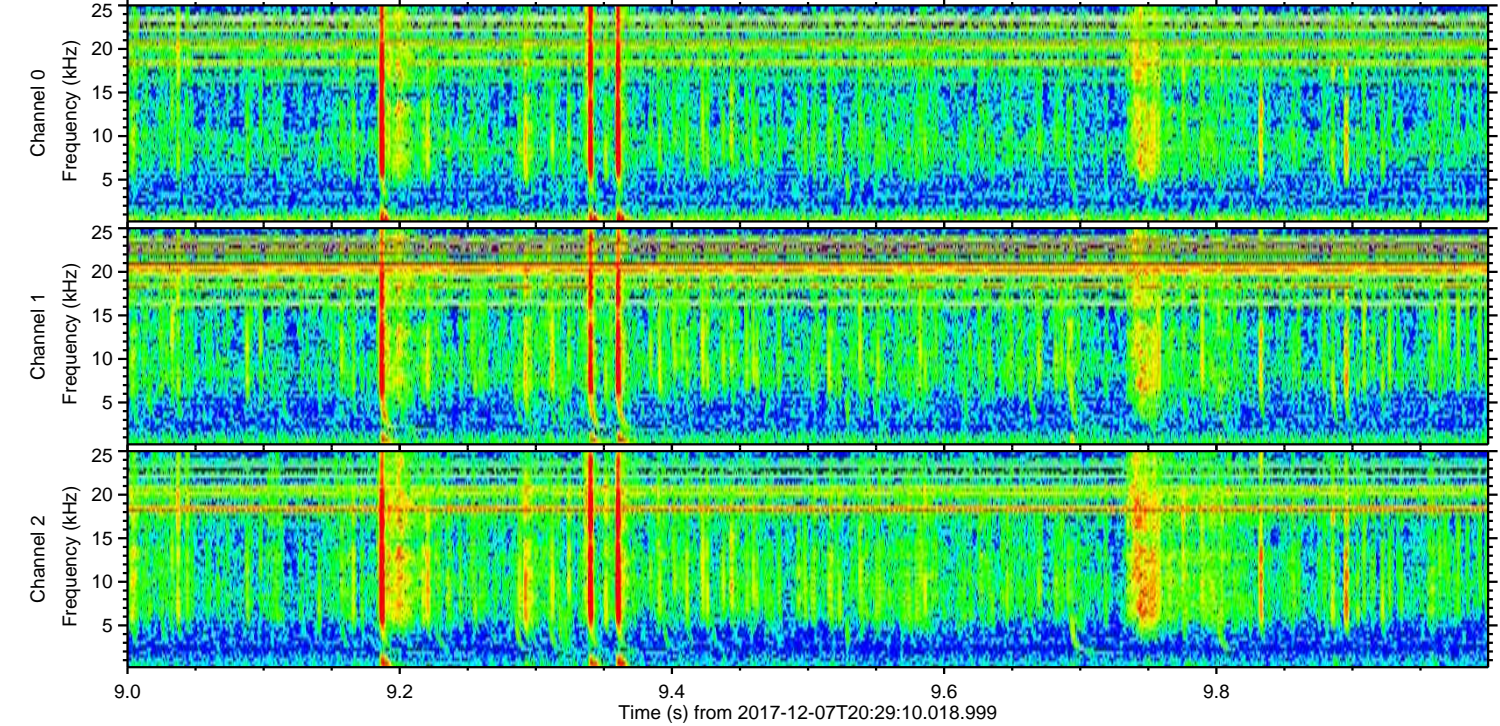
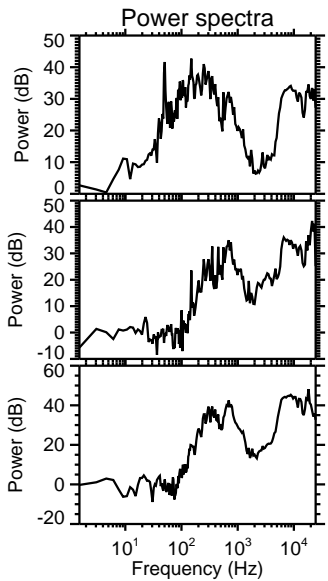
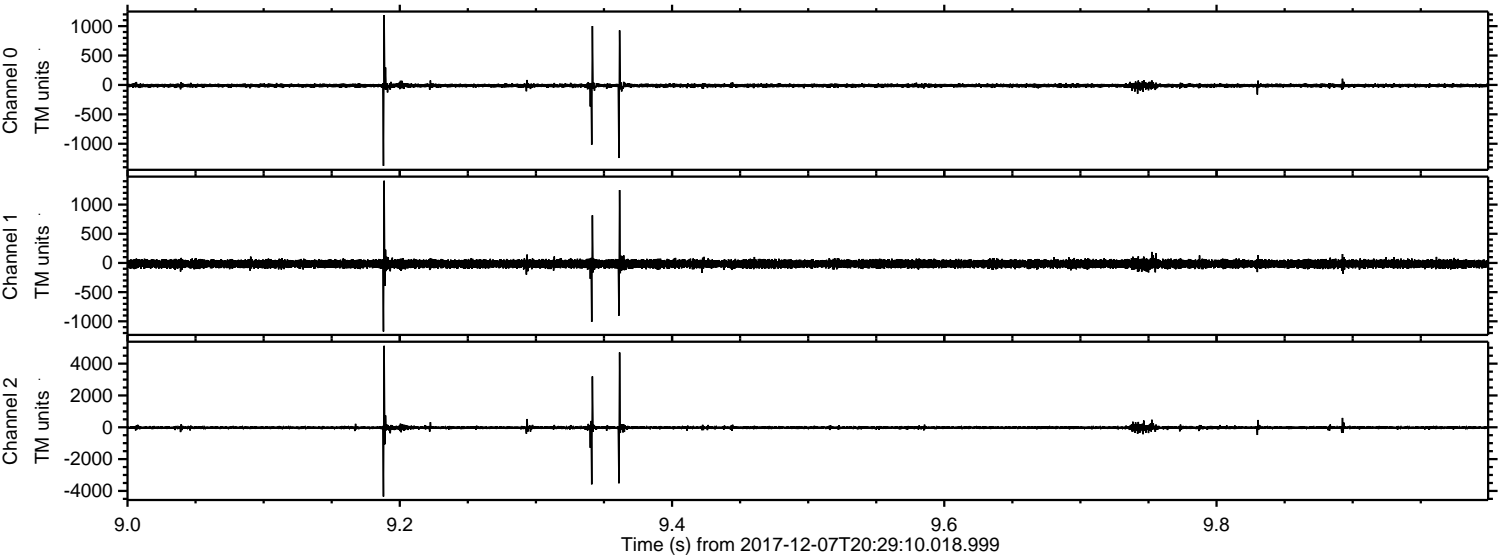

Channel 0
mn: -1375
mx: 1189
 μ : -10.8
 σ : 22.6

Channel 1
mn: -1174
mx: 1408
 μ : -16.2
 σ : 37.8

Channel 2
mn: -4354
mx: 5124
 μ : -20.9
 σ : 75.1

ELMAVAN 3D WAVEFORMS (Measured data sampled at 50 kHz) 51000 packets of 144 samples from 2017-12-07T20:29:10.018.999. Part 3/147

Processed Thu Dec 7 21:37:49 2017 by ELM ver.2012-10-06 from 001__elm20171207_202909__dat00.bin

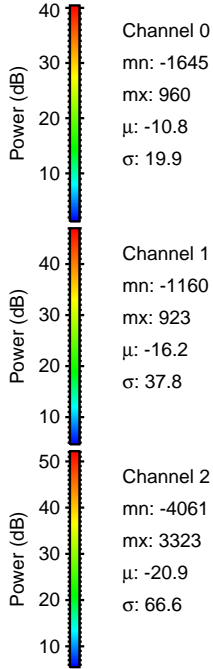
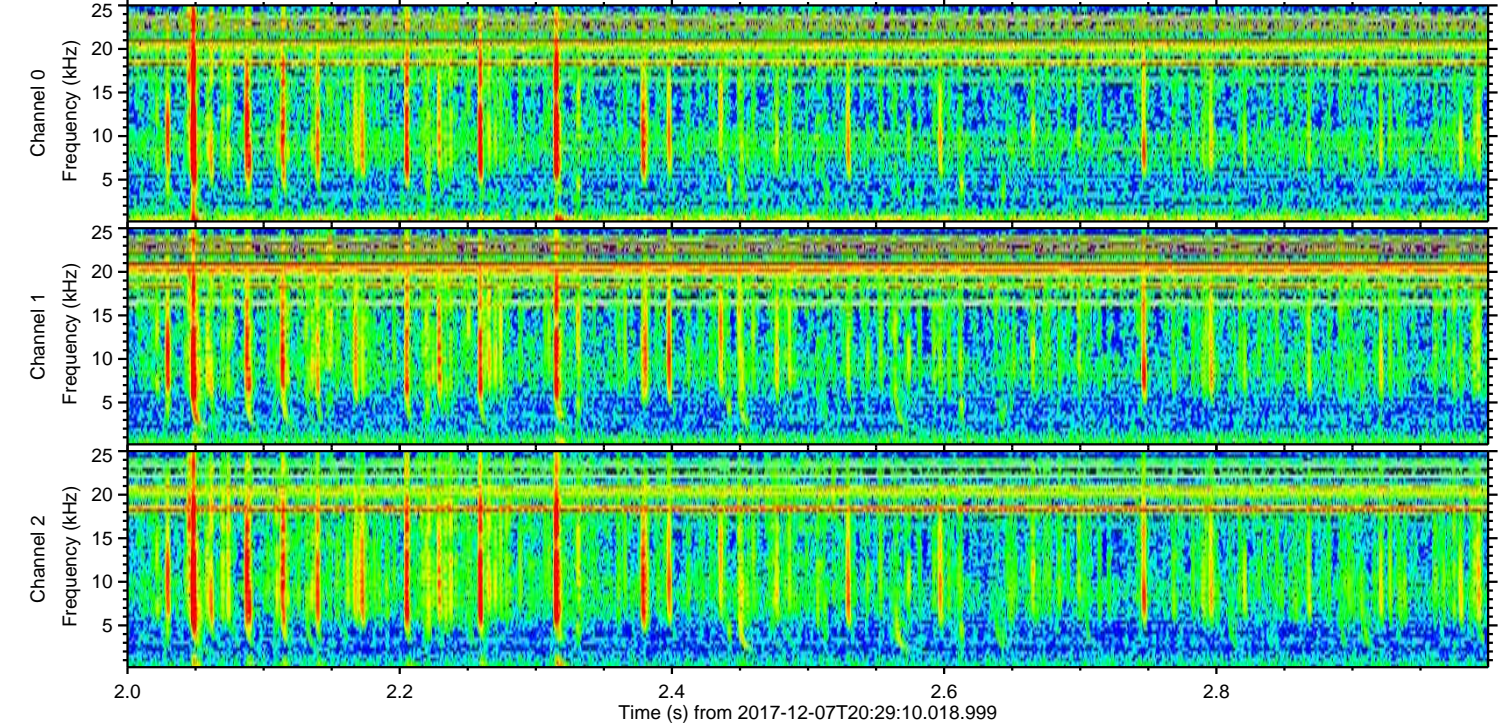
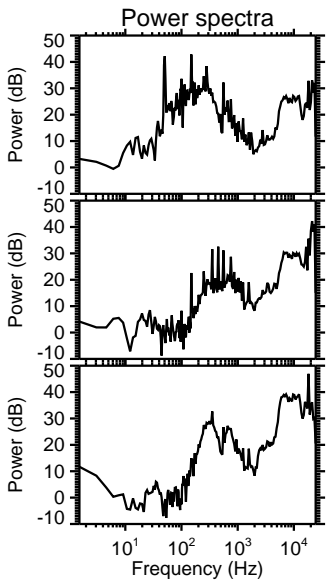
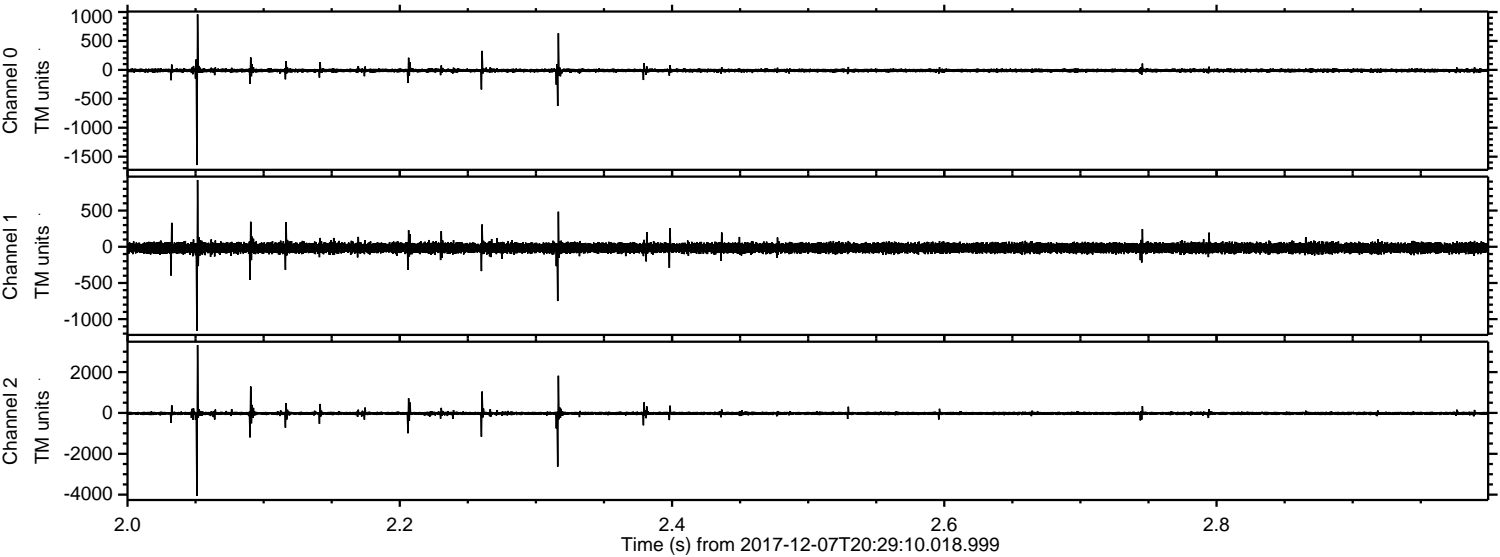

ELMAVAN 3D WAVEFORMS (Measured data sampled at 50 kHz) 51000 packets of 144 samples from 2017-12-07T20:29:10.018.999. Part 40/147

Processed Thu Dec 7 21:37:50 2017 by ELM ver.2012-10-06 from 001__elm20171207_202909__dat00.bin

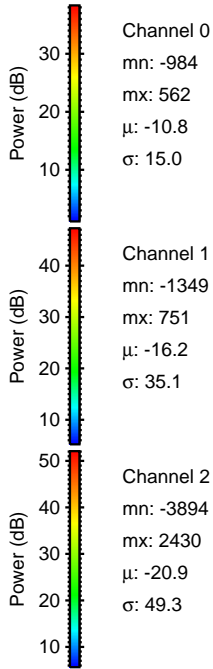
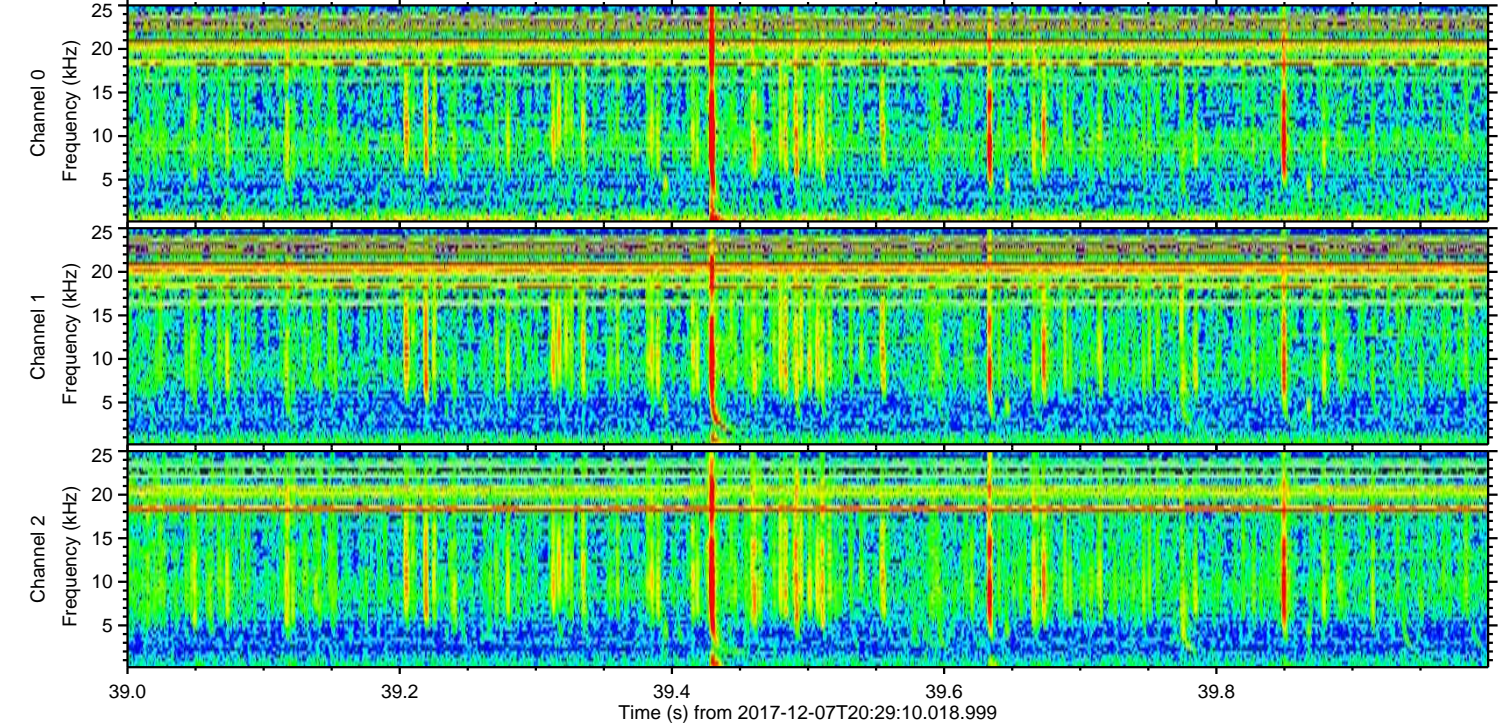
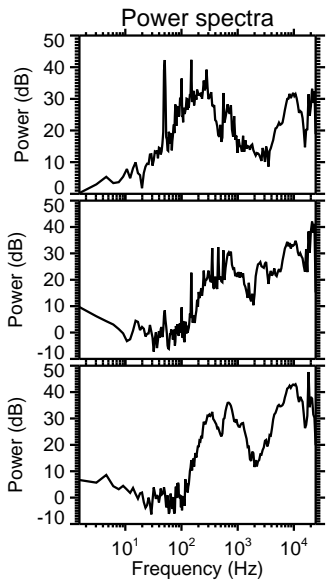
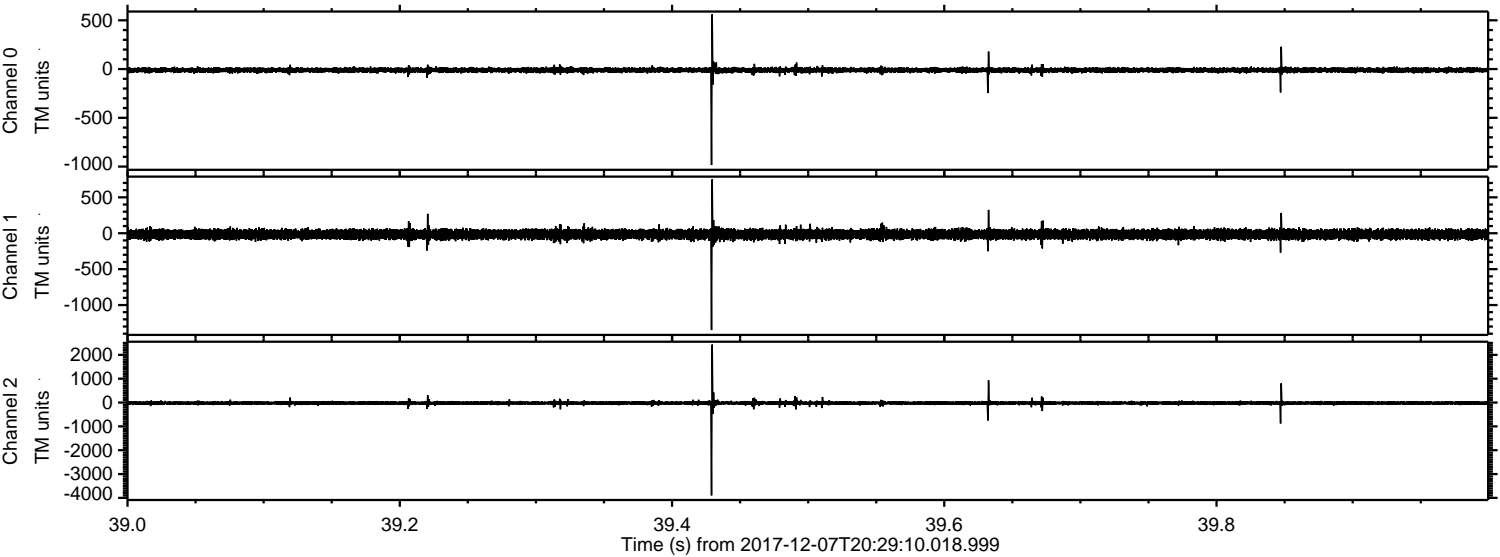

Processed Thu Dec 7 21:37:51 2017 by ELM ver.2012-10-06 from 001__elm20171207_202909__dat00.bin

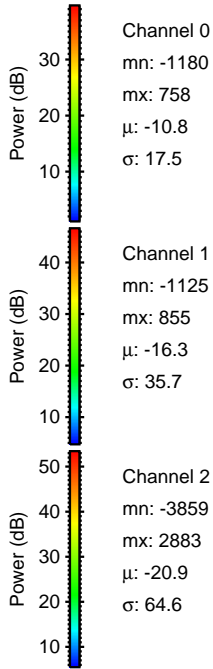
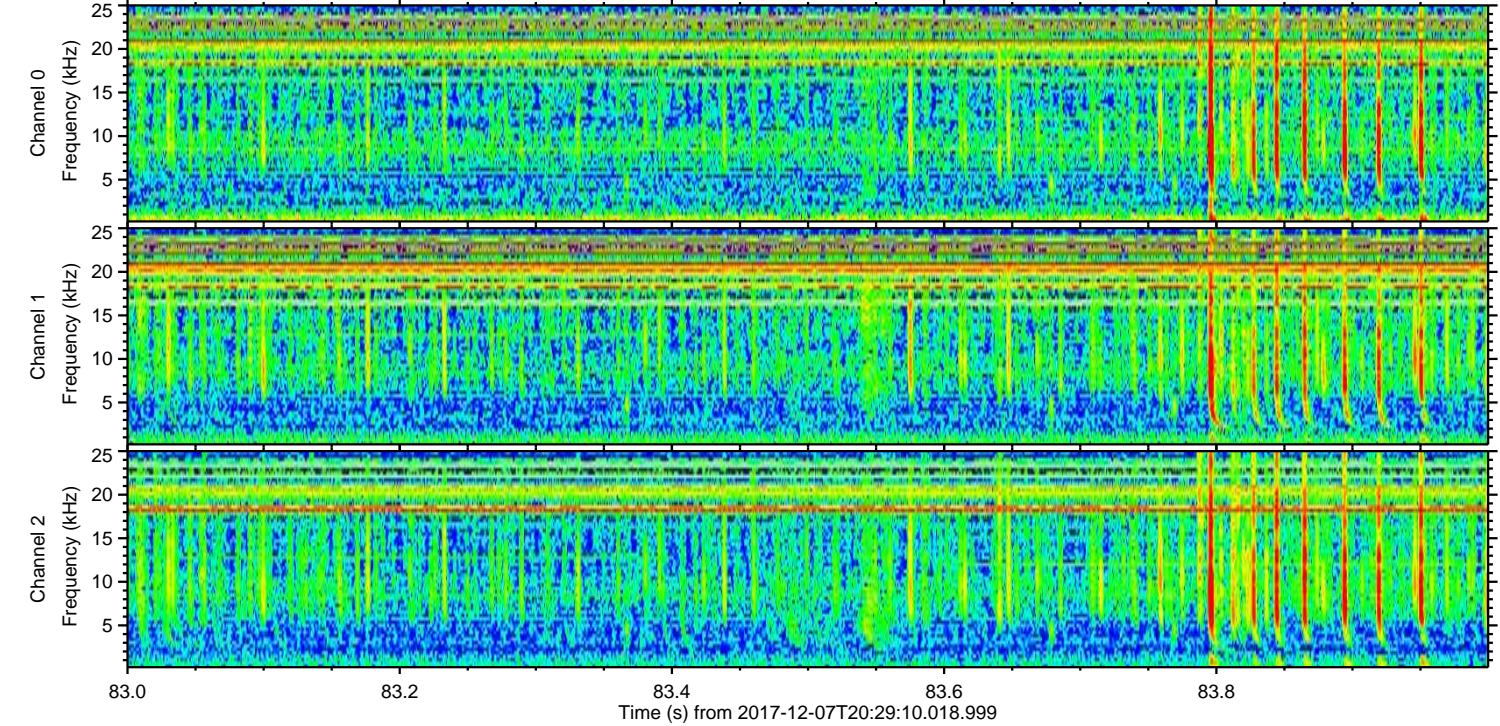
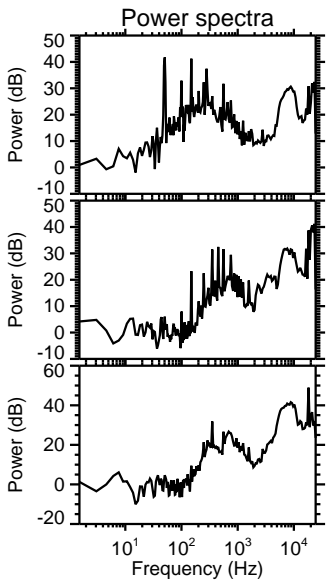
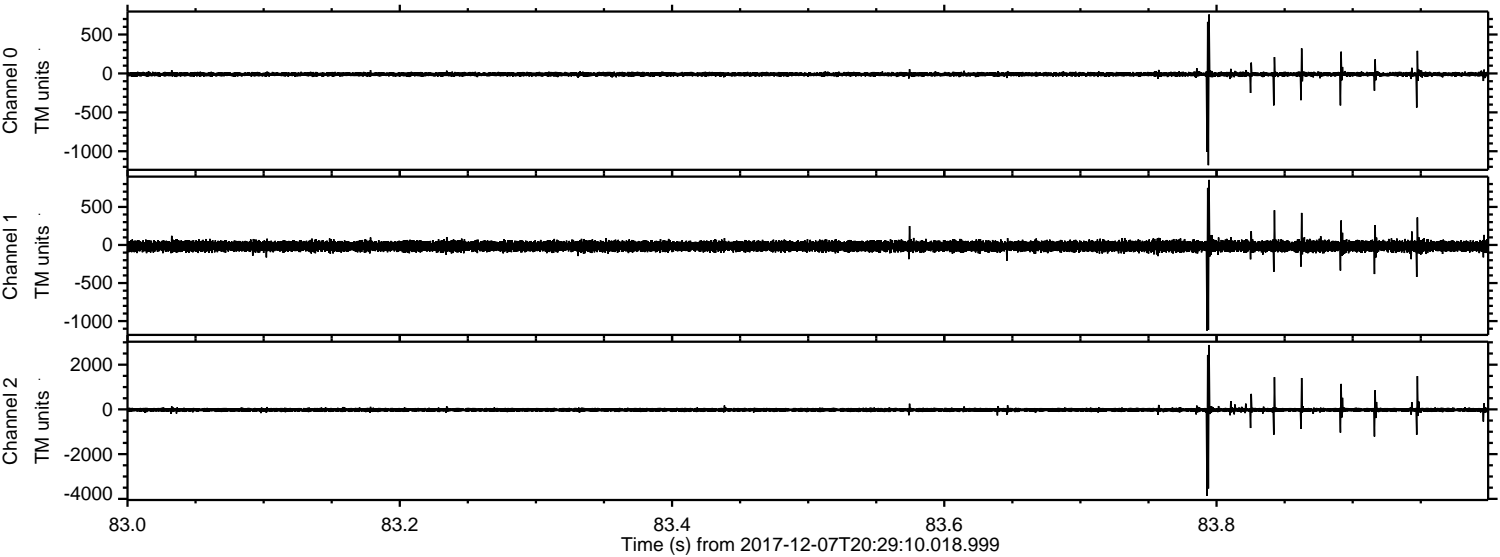

Channel 0
mn: -1180
mx: 758
 μ : -10.8
 σ : 17.5

Channel 1
mn: -1125
mx: 855
 μ : -16.3
 σ : 35.7

Channel 2
mn: -3859
mx: 2883
 μ : -20.9
 σ : 64.6

Processed Thu Dec 7 21:37:52 2017 by ELM ver.2012-10-06 from 001__elm20171207_202909__dat00.bin

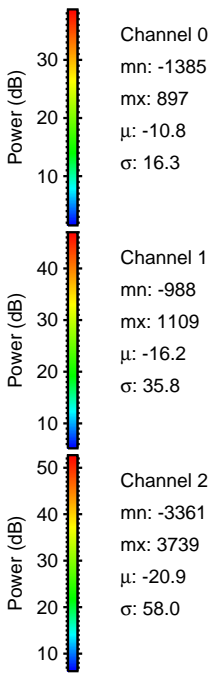
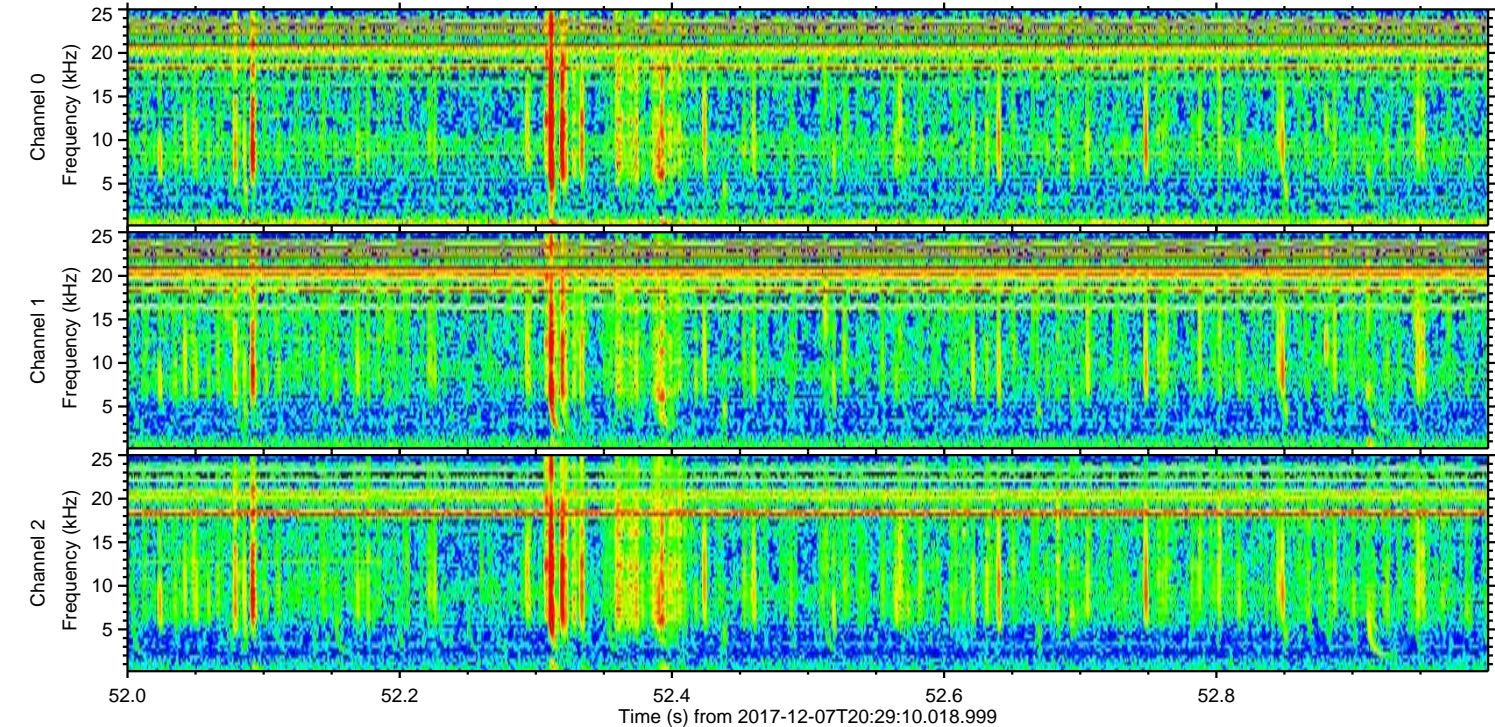
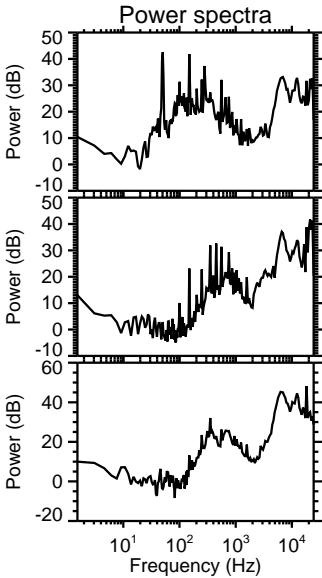
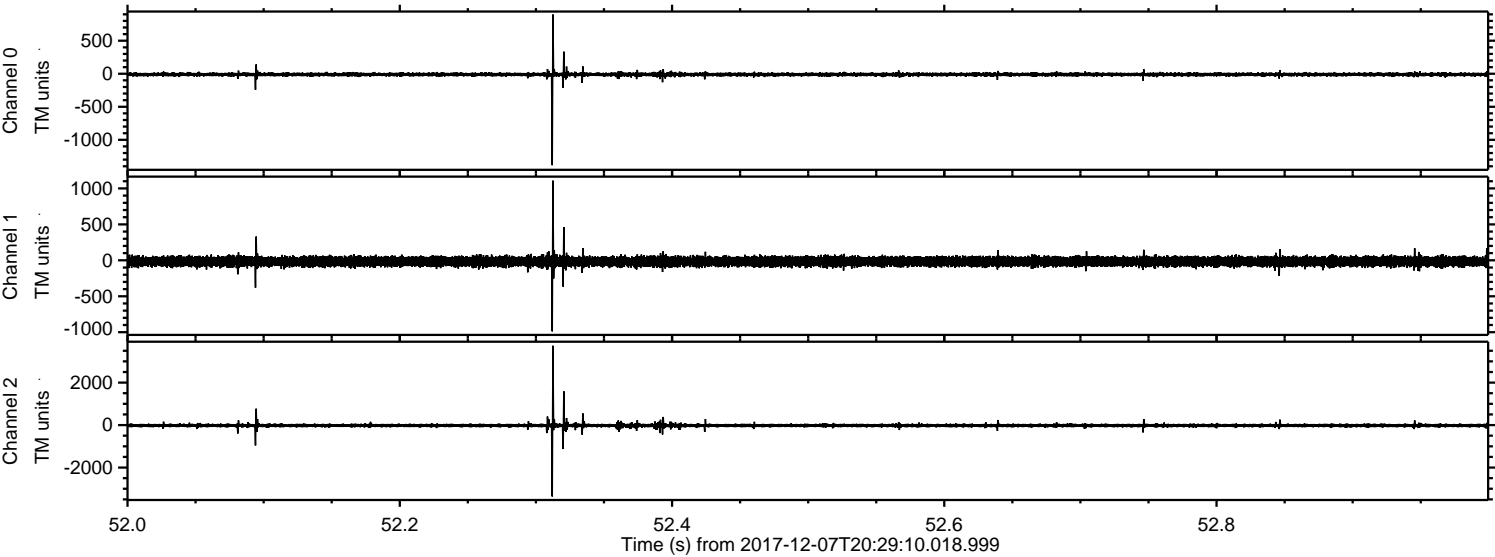

Processed Thu Dec 7 21:37:53 2017 by ELM ver.2012-10-06 from 001__elm20171207_202909__dat00.bin

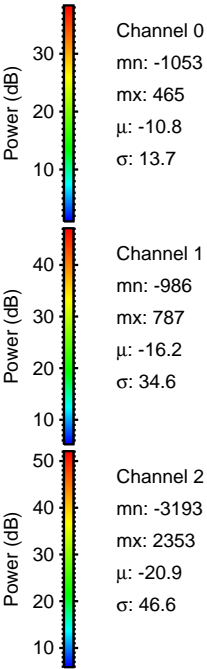
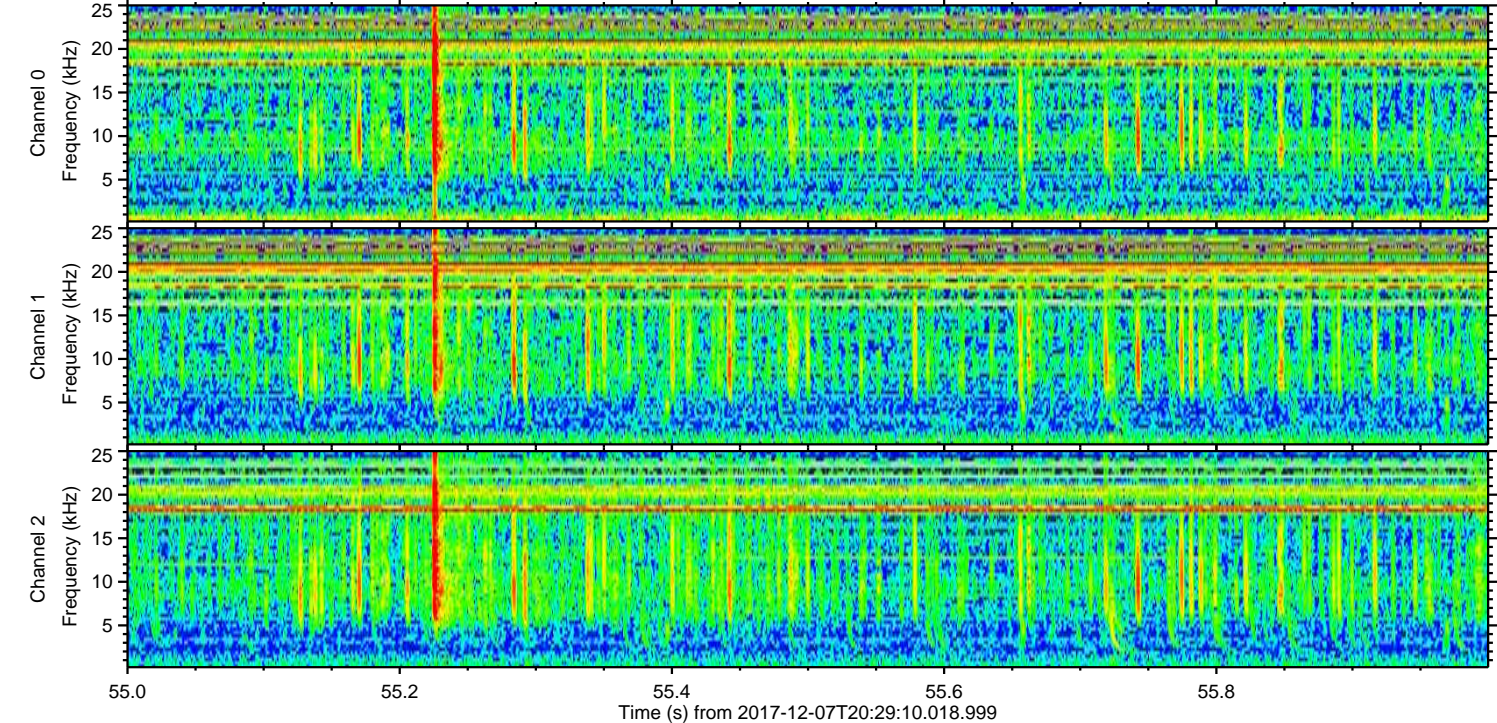
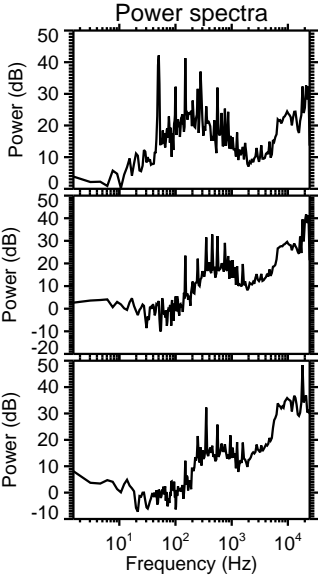
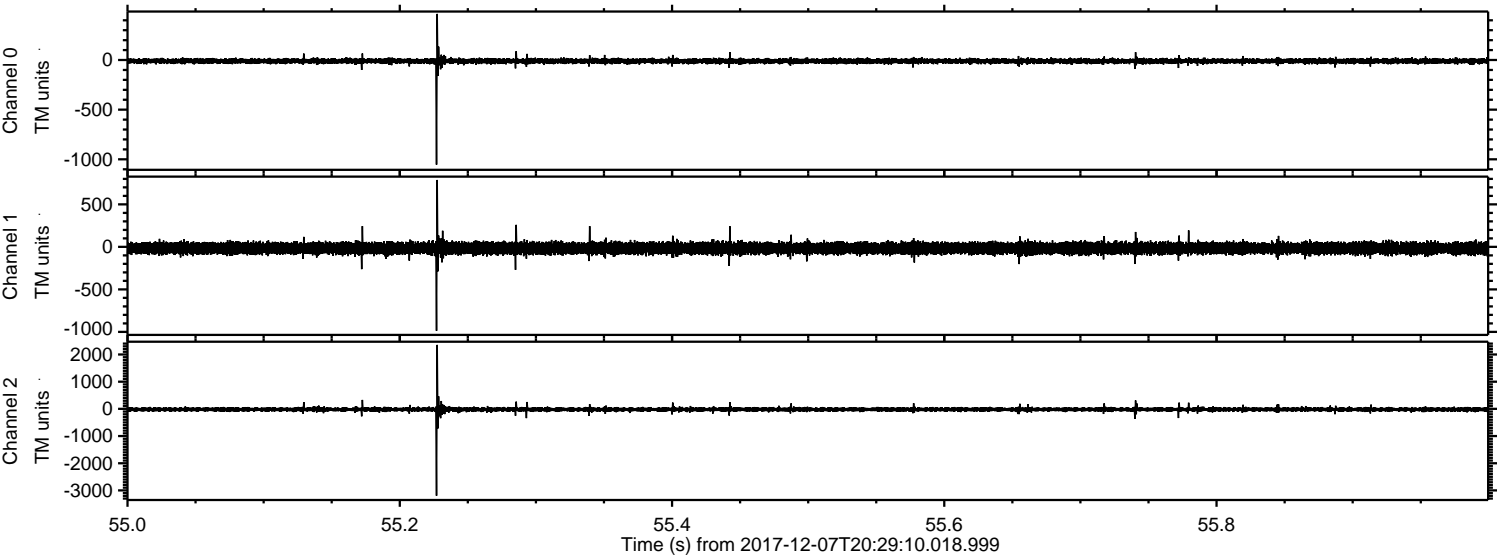

Processed Thu Dec 7 21:37:54 2017 by ELM ver.2012-10-06 from 001__elm20171207_202909__dat00.bin

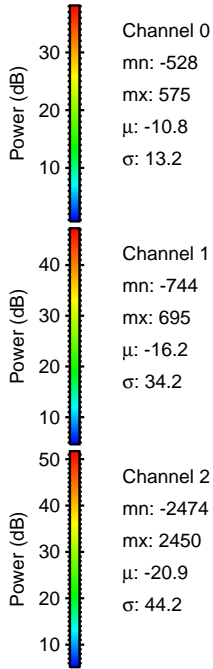
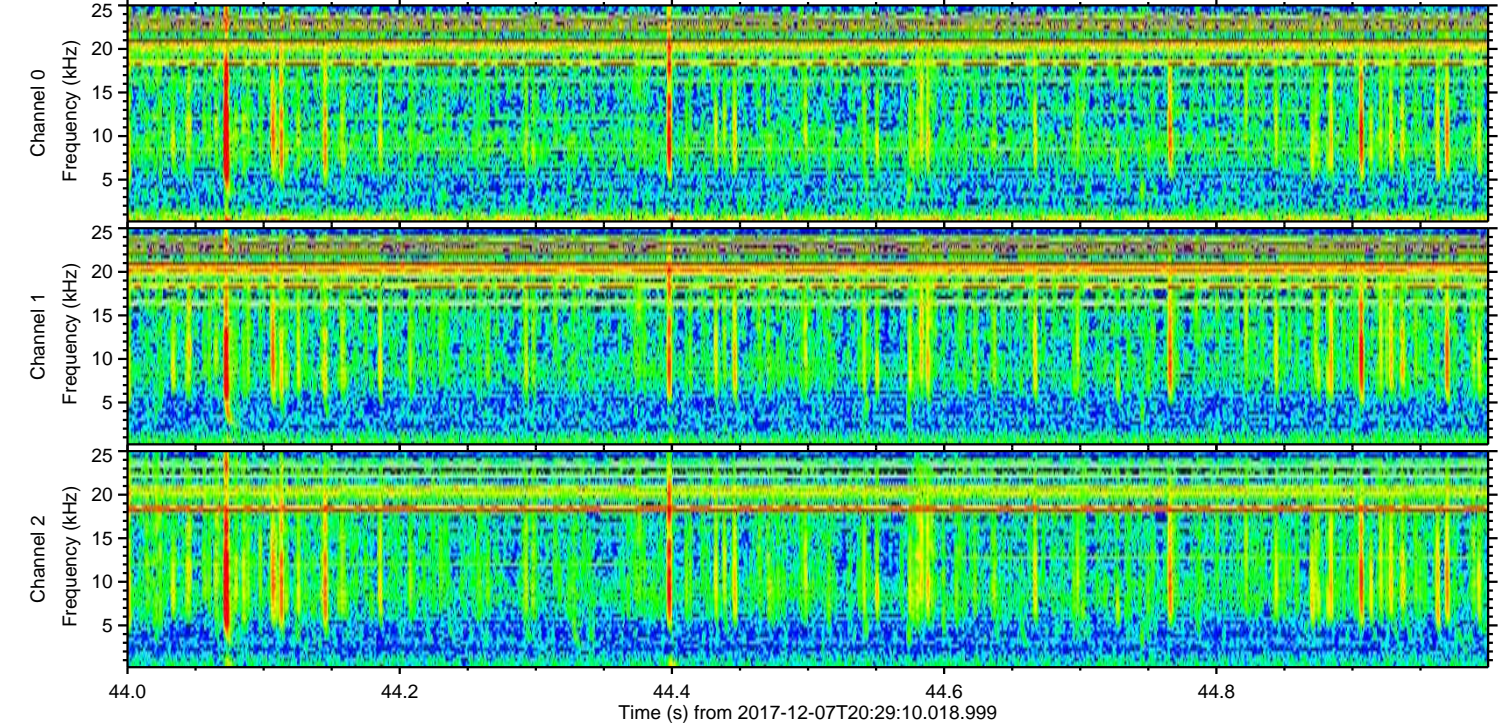
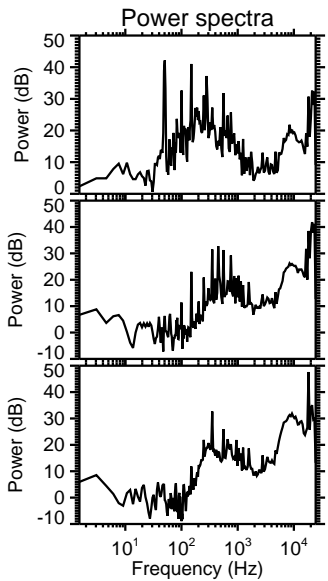
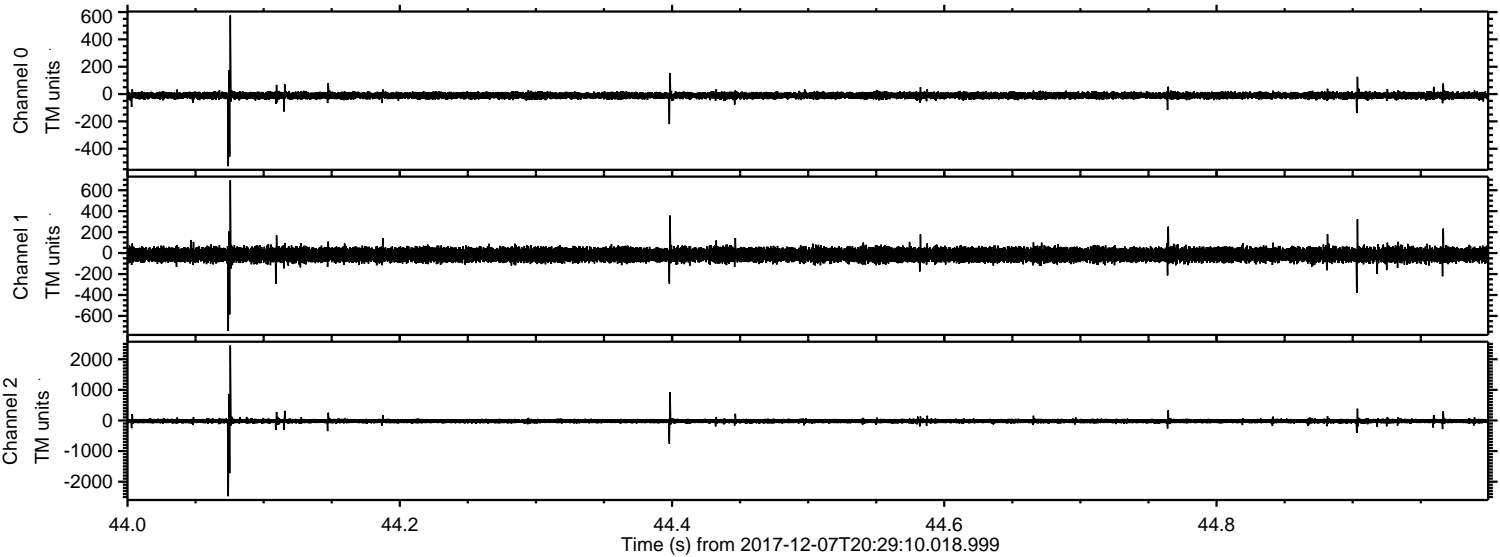

Processed Thu Dec 7 21:37:55 2017 by ELM ver.2012-10-06 from 001__elm20171207_202909__dat00.bin

