

ELMAVAN 3D WAVEFORMS (Measured data sampled at 50 kHz) 51000 packets of 144 samples from 2017-12-07T19:34:07.512.000.

Processed Thu Dec 7 20:41:56 2017 by ELM ver.2012-10-06 from 001__elm20171207_193406__dat00.bin

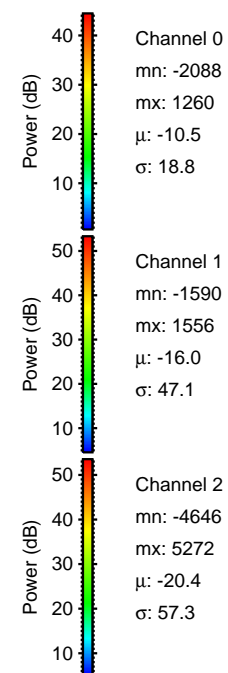
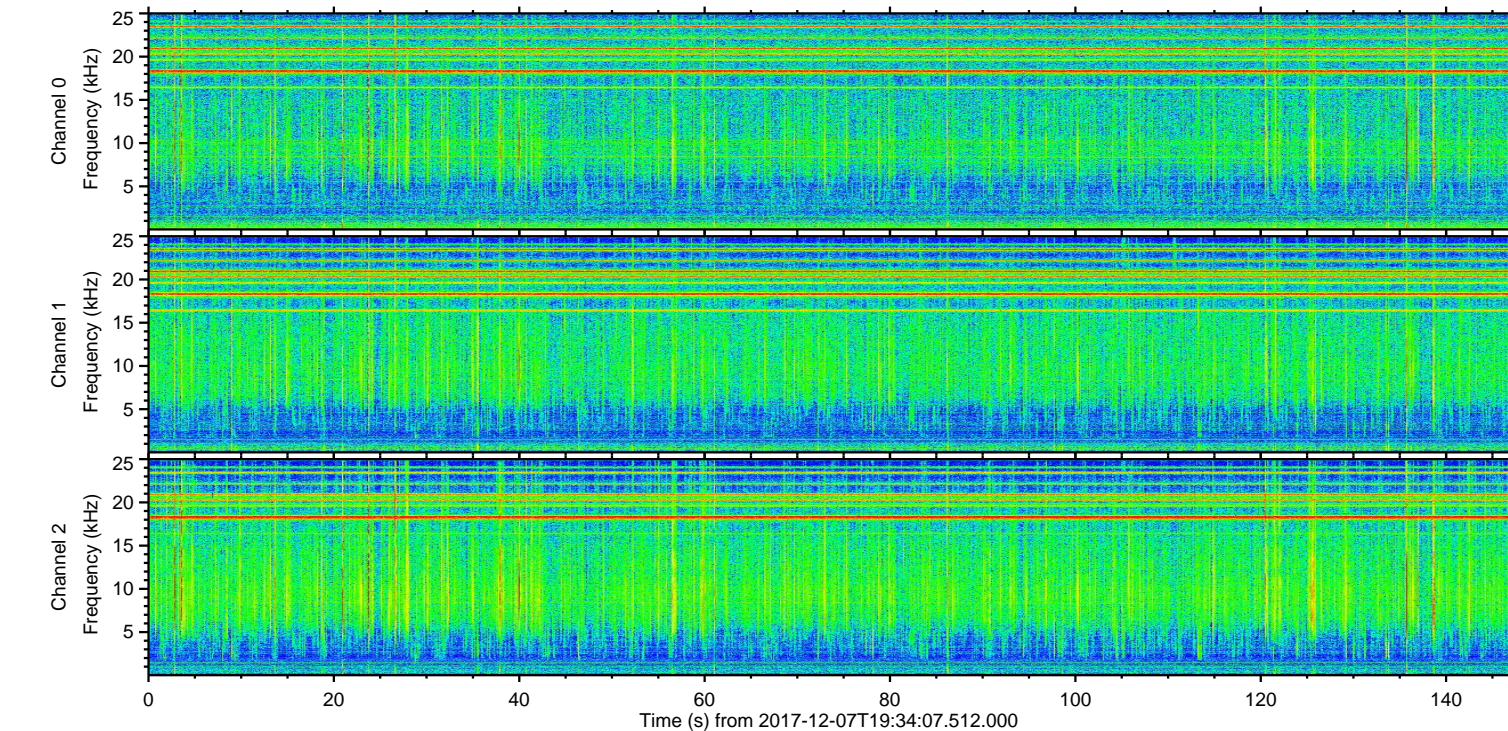
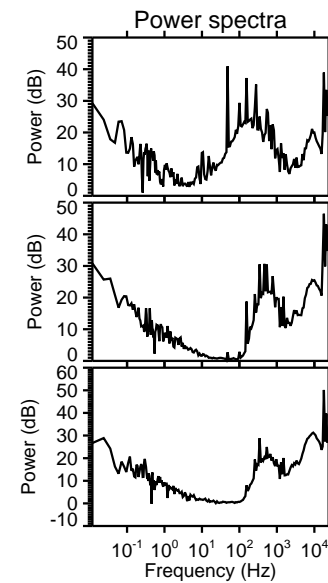
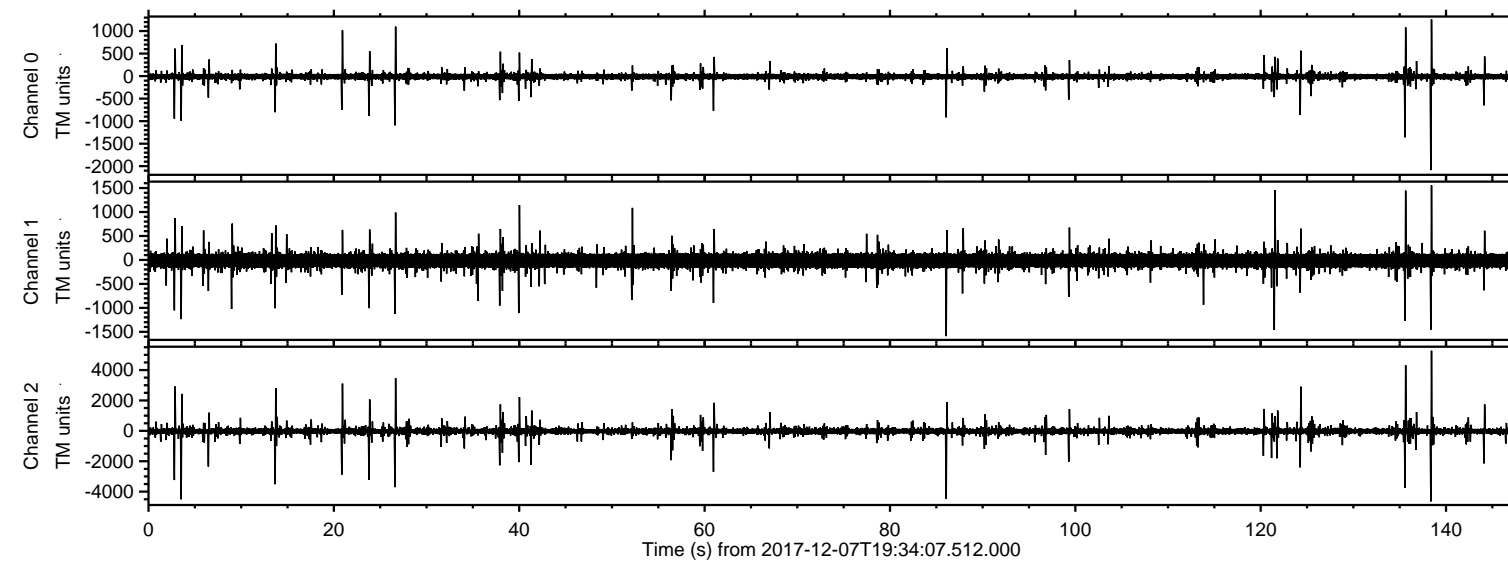

ELMAVAN 3D WAVEFORMS (Measured data sampled at 50 kHz) 51000 packets of 144 samples from 2017-12-07T19:34:07.512.000. Part 139/147

Processed Thu Dec 7 20:42:04 2017 by ELM ver.2012-10-06 from 001__elm20171207_193406__dat00.bin

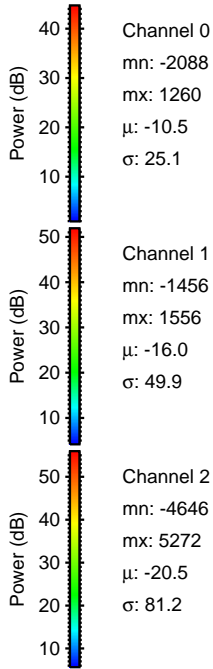
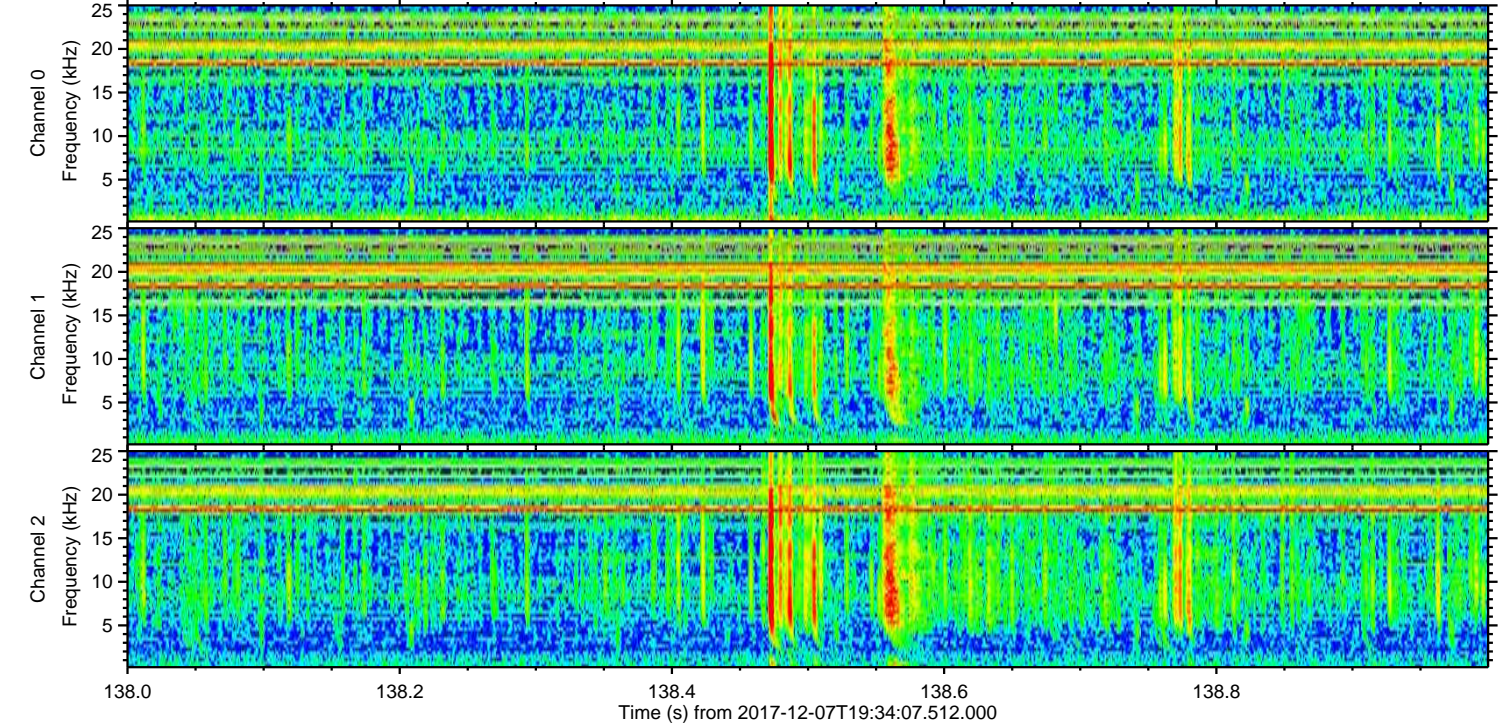
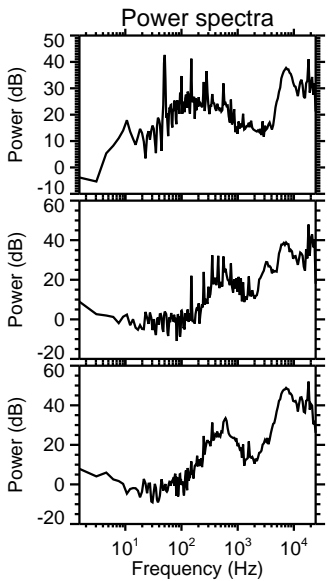
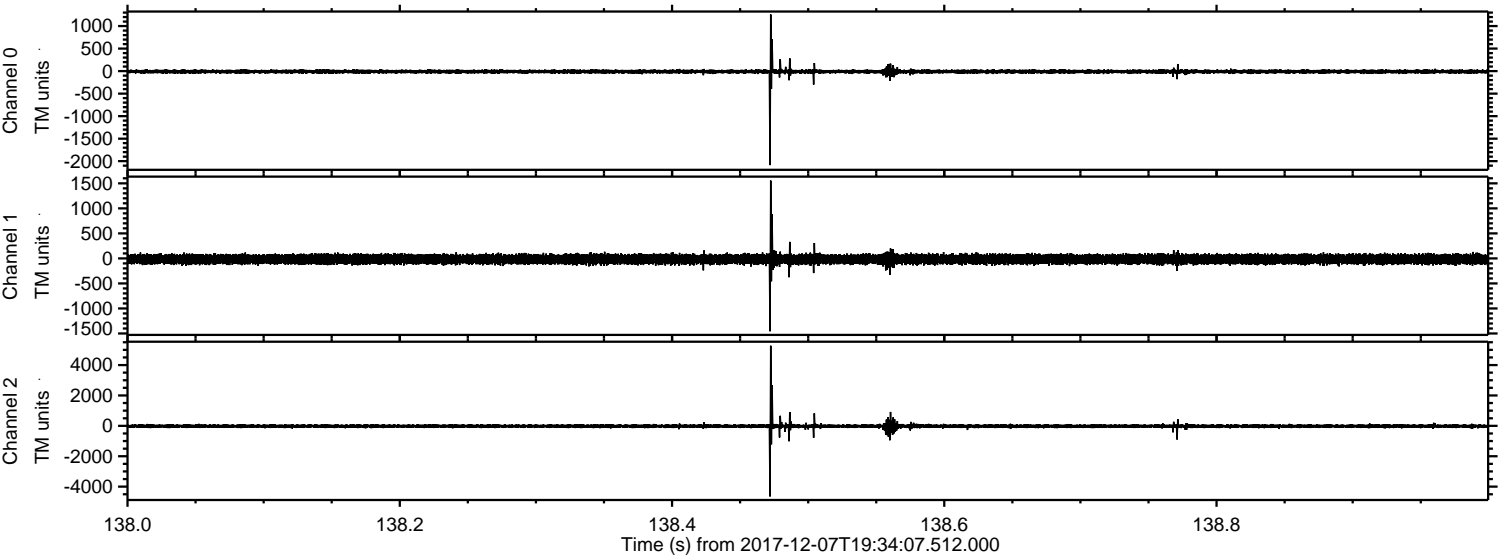

Processed Thu Dec 7 20:42:04 2017 by ELM ver.2012-10-06 from 001__elm20171207_193406__dat00.bin

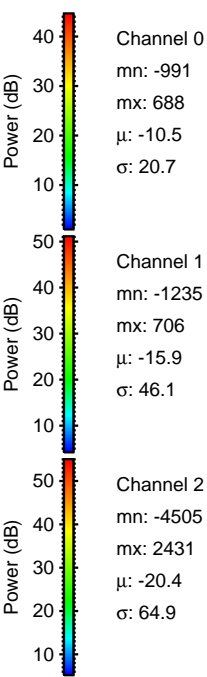
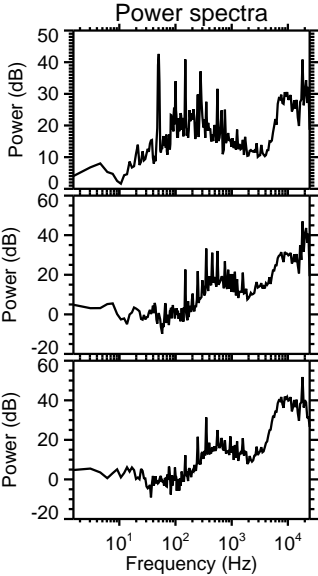
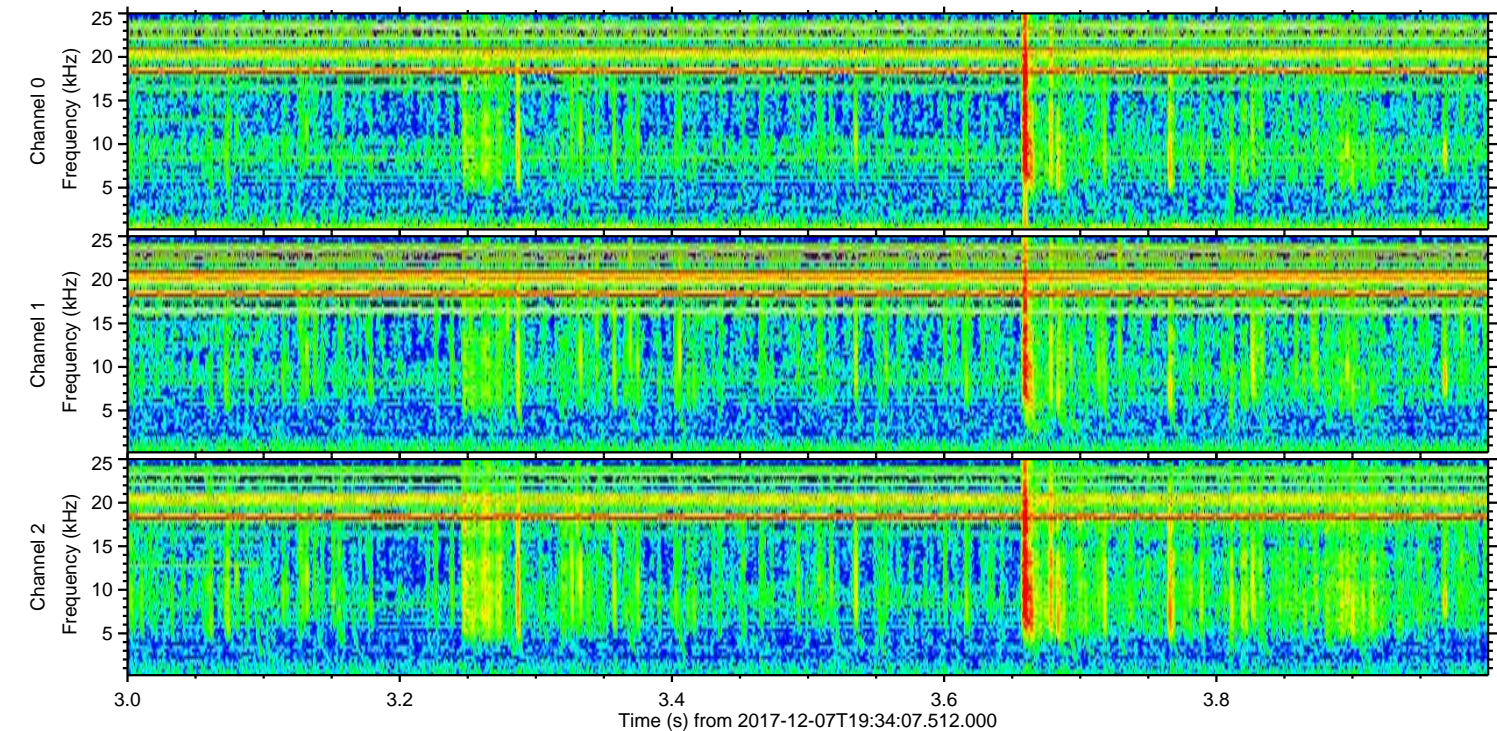
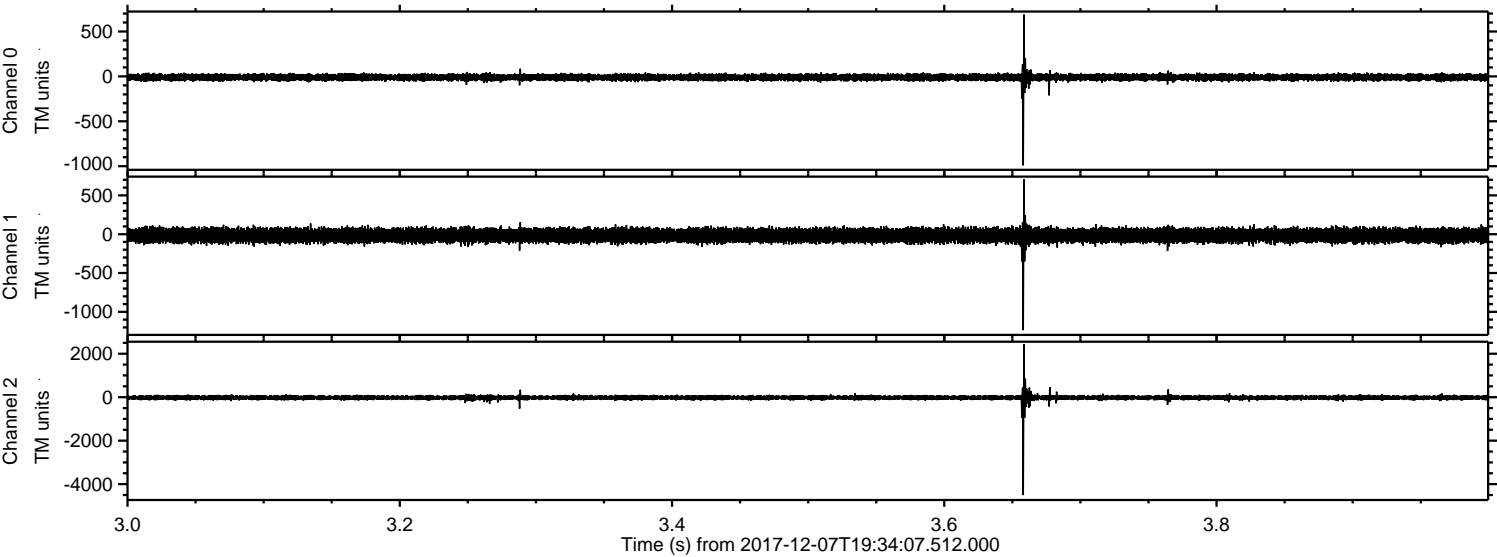

Processed Thu Dec 7 20:42:05 2017 by ELM ver.2012-10-06 from 001__elm20171207_193406__dat00.bin

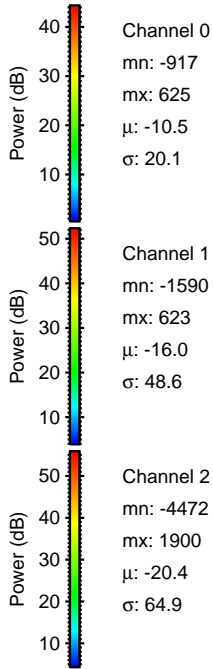
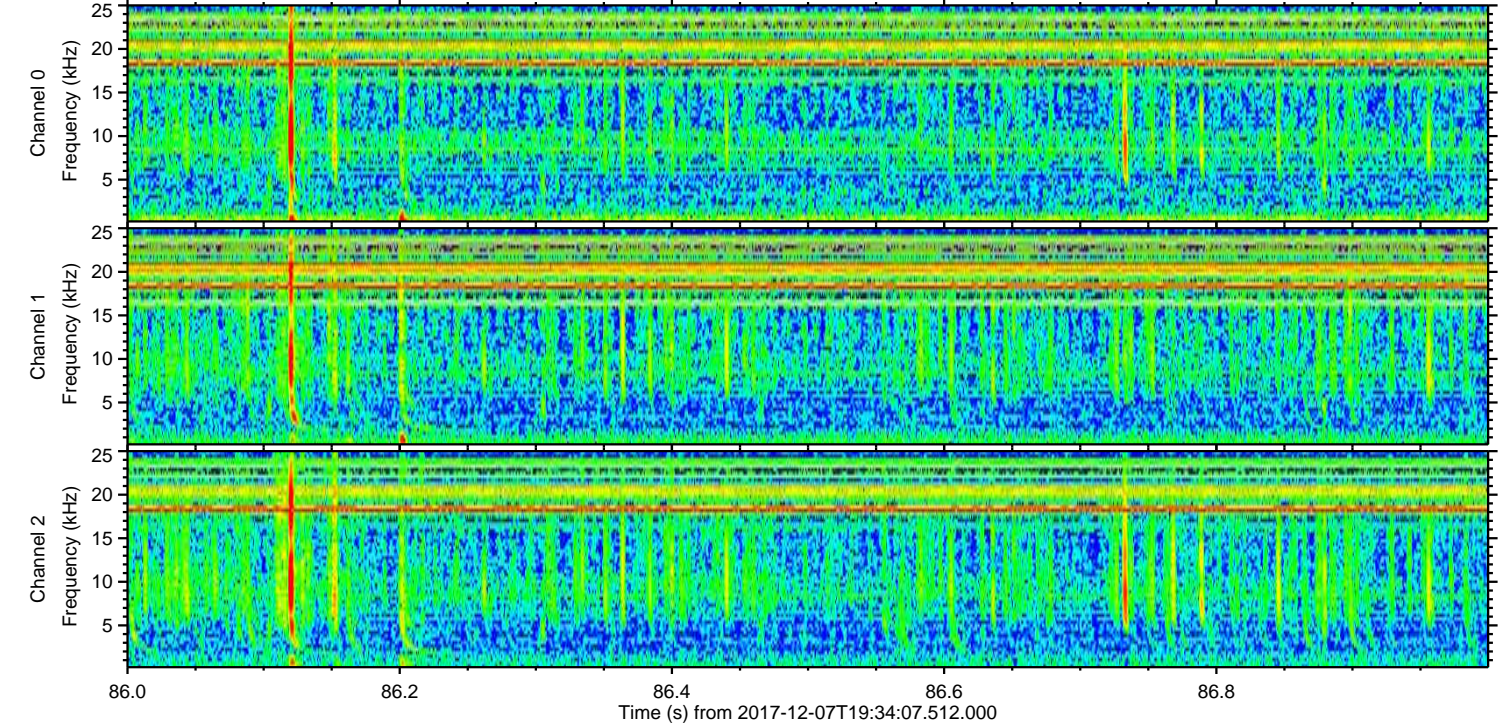
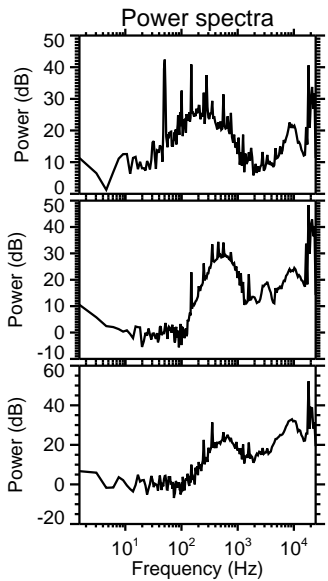
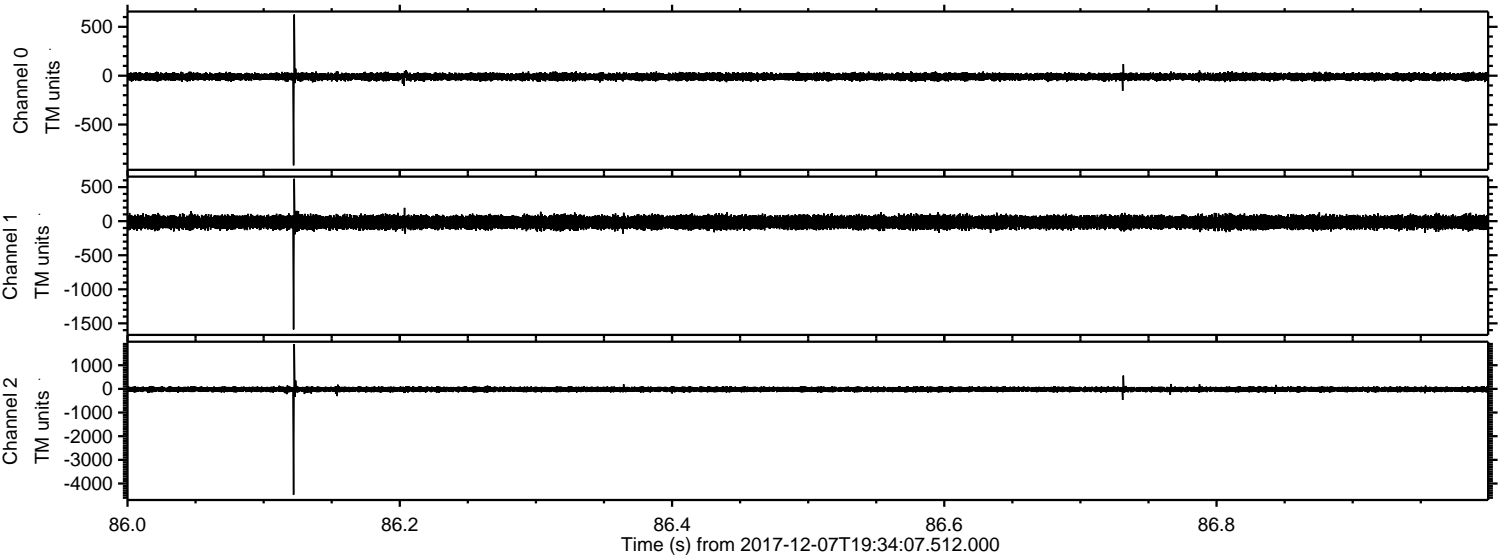

ELMAVAN 3D WAVEFORMS (Measured data sampled at 50 kHz) 51000 packets of 144 samples from 2017-12-07T19:34:07.512.000. Part 136/147

Processed Thu Dec 7 20:42:06 2017 by ELM ver.2012-10-06 from 001__elm20171207_193406__dat00.bin

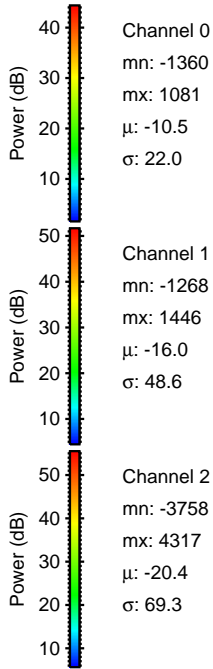
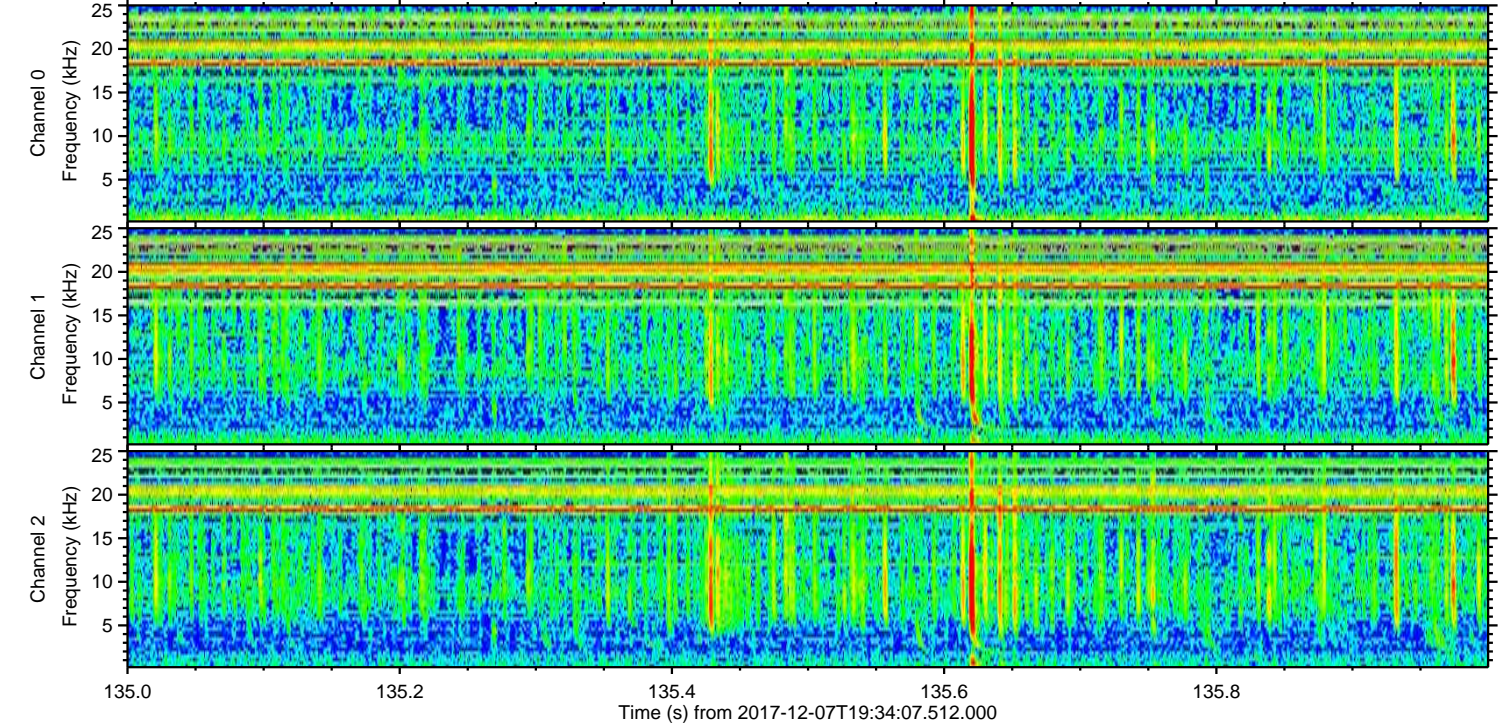
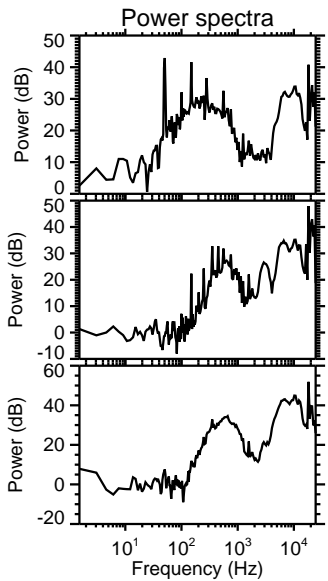
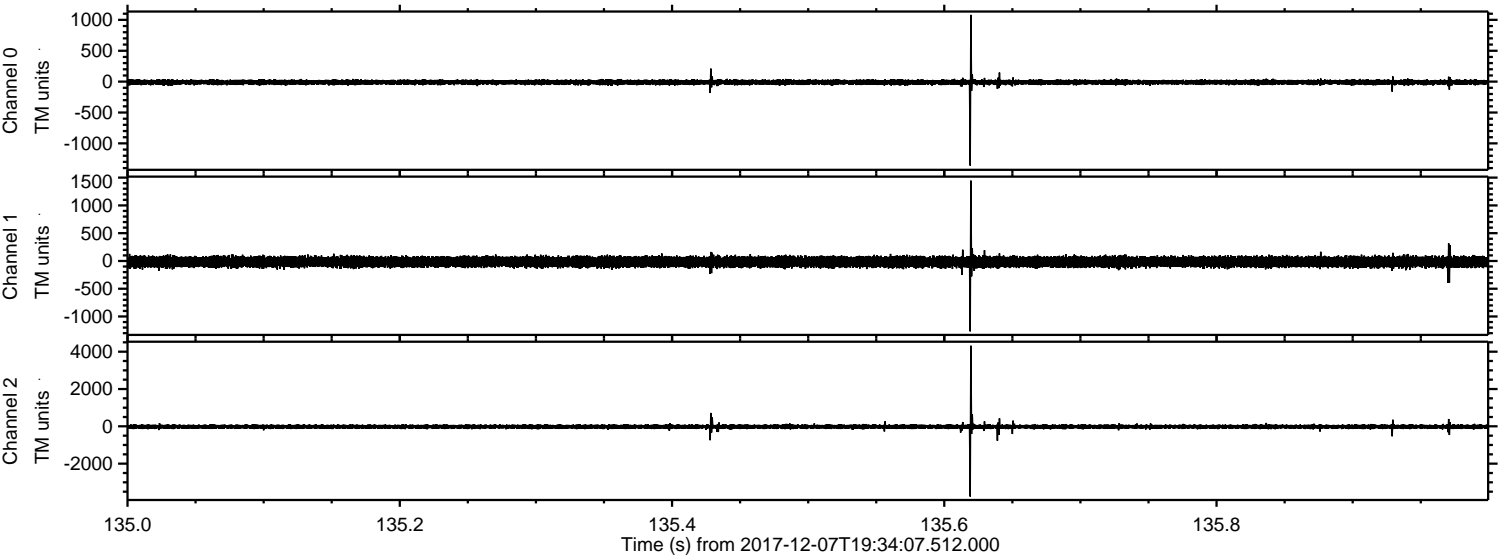

Channel 0
mn: -1360
mx: 1081
 μ : -10.5
 σ : 22.0

Channel 1
mn: -1268
mx: 1446
 μ : -16.0
 σ : 48.6

Channel 2
mn: -3758
mx: 4317
 μ : -20.4
 σ : 69.3

ELMAVAN 3D WAVEFORMS (Measured data sampled at 50 kHz) 51000 packets of 144 samples from 2017-12-07T19:34:07.512.000. Part 27/147

Processed Thu Dec 7 20:42:07 2017 by ELM ver.2012-10-06 from 001__elm20171207_193406__dat00.bin

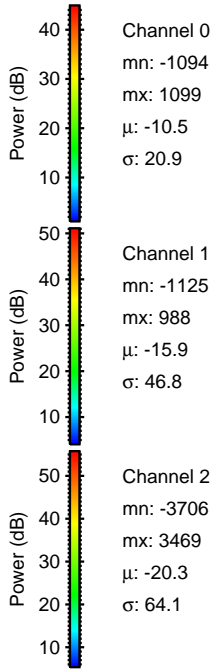
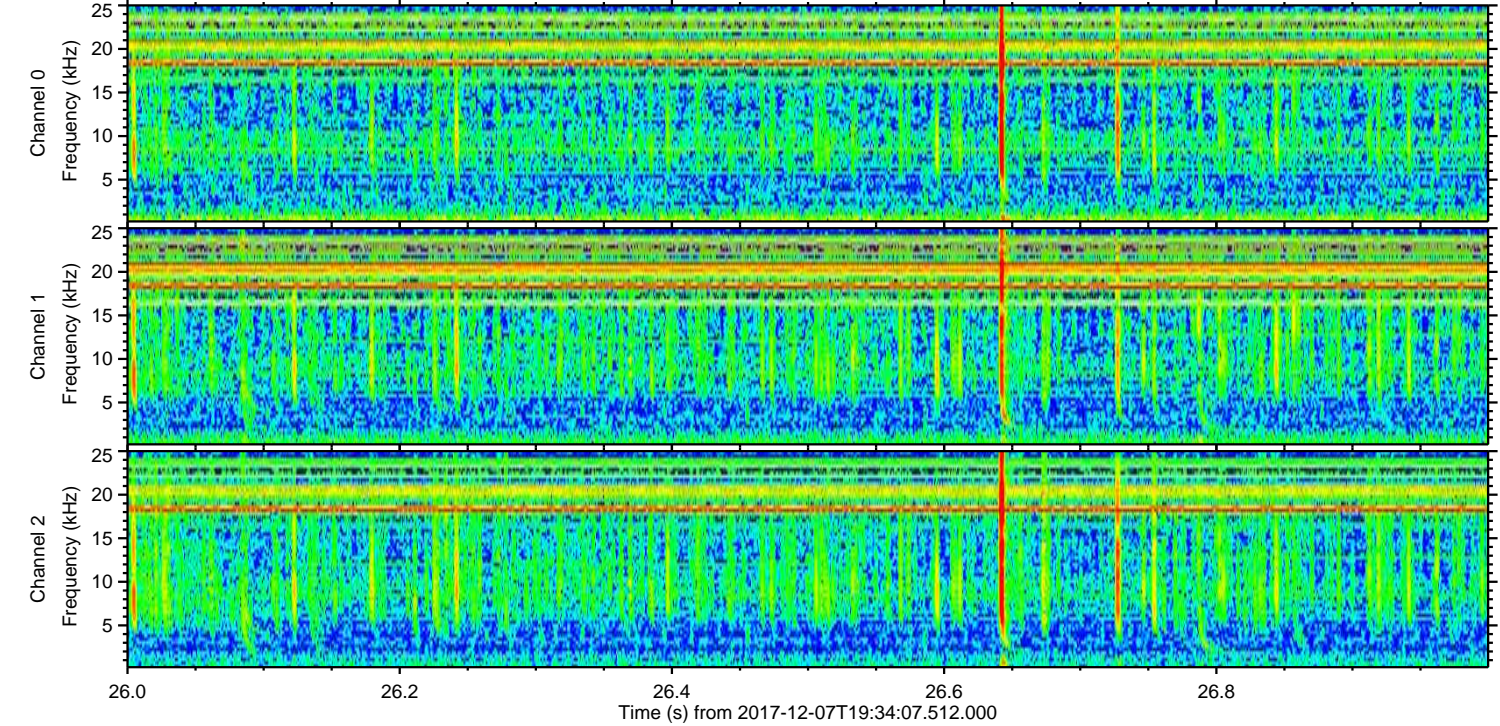
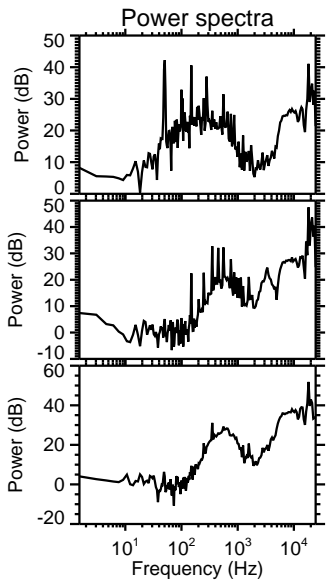
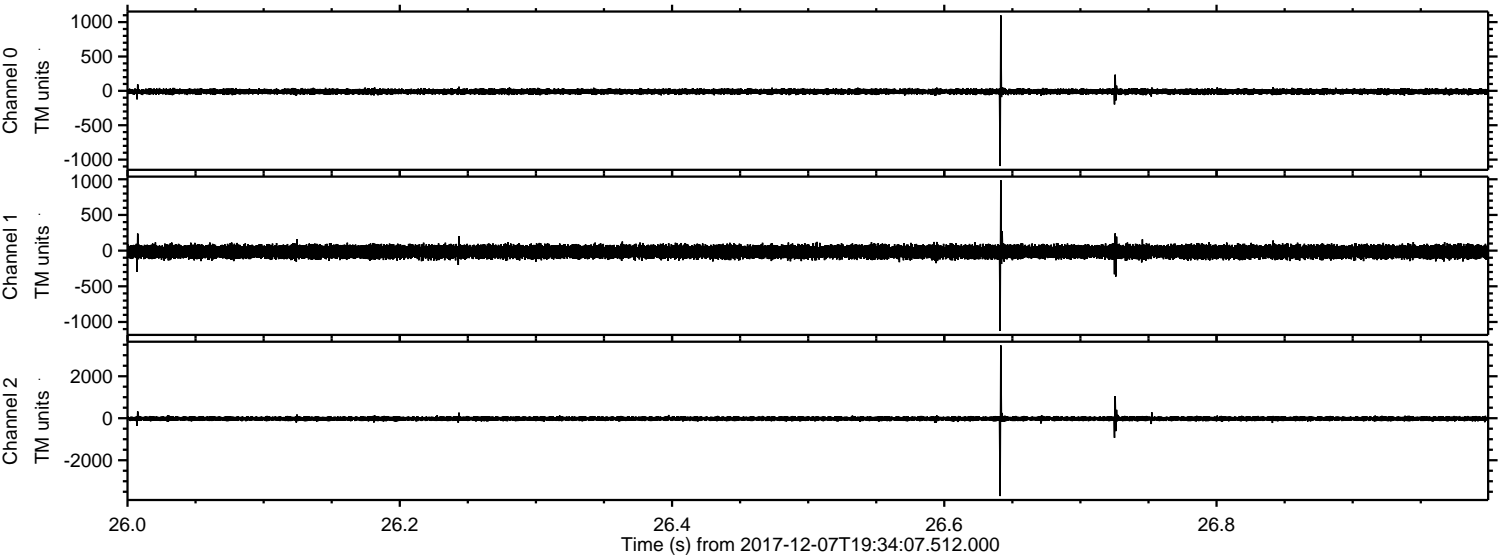

Channel 0
mn: -1094
mx: 1099
 μ : -10.5
 σ : 20.9

Channel 1
mn: -1125
mx: 988
 μ : -15.9
 σ : 46.8

Channel 2
mn: -3706
mx: 3469
 μ : -20.3
 σ : 64.1

Processed Thu Dec 7 20:42:07 2017 by ELM ver.2012-10-06 from 001__elm20171207_193406__dat00.bin

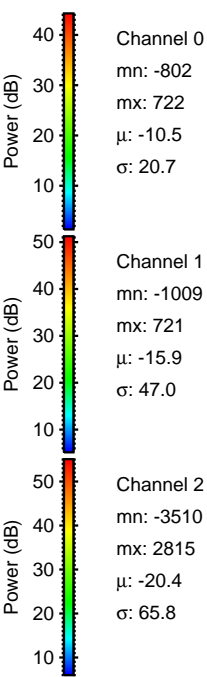
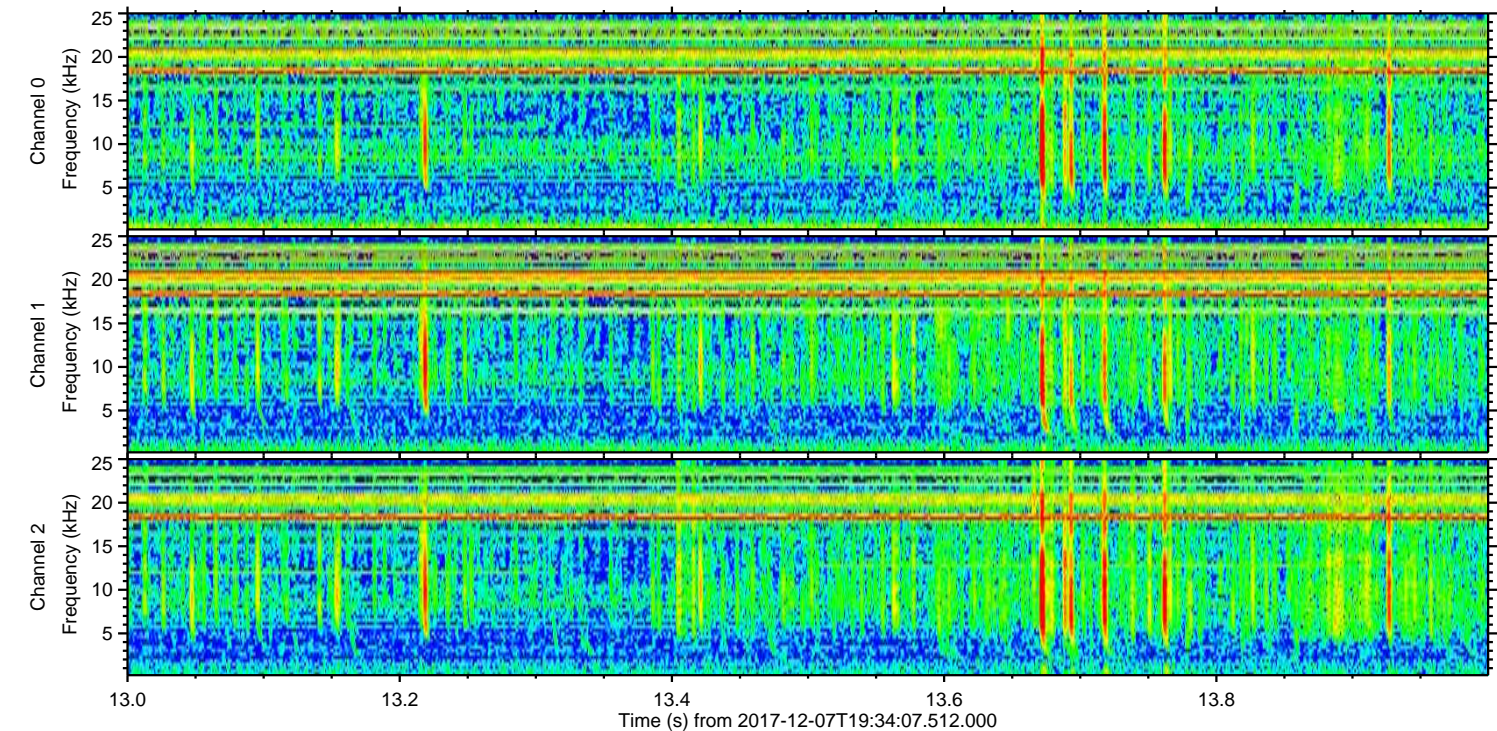
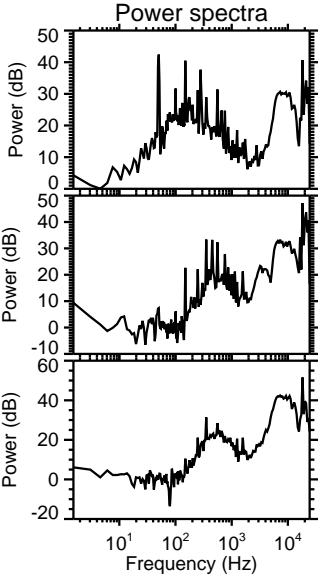
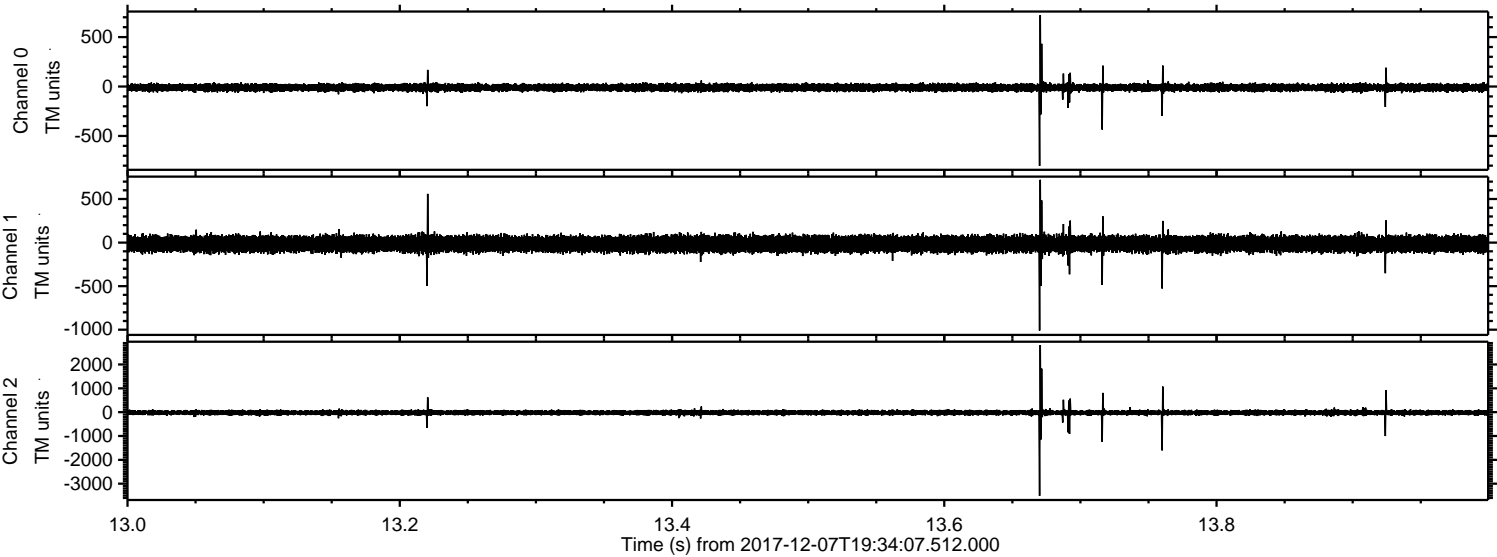

Channel 0
mn: -802
mx: 722
 μ : -10.5
 σ : 20.7

Channel 1
mn: -1009
mx: 721
 μ : -15.9
 σ : 47.0

Channel 2
mn: -3510
mx: 2815
 μ : -20.4
 σ : 65.8

Processed Thu Dec 7 20:42:08 2017 by ELM ver.2012-10-06 from 001__elm20171207_193406__dat00.bin

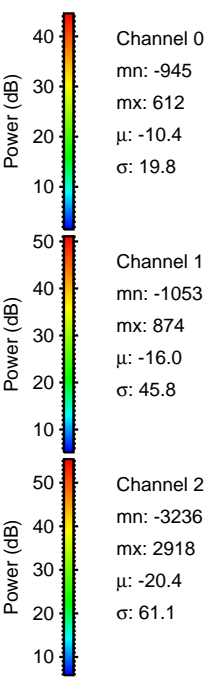
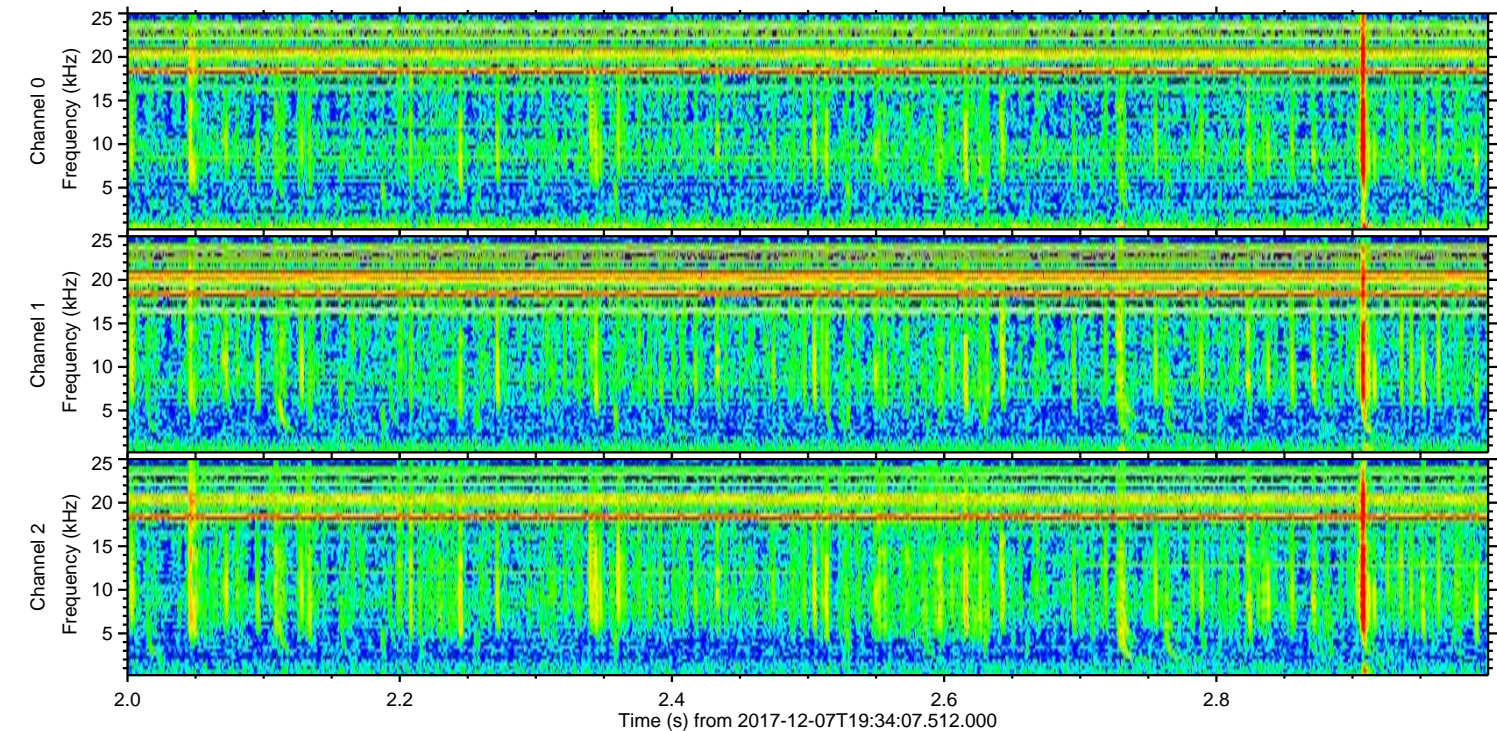
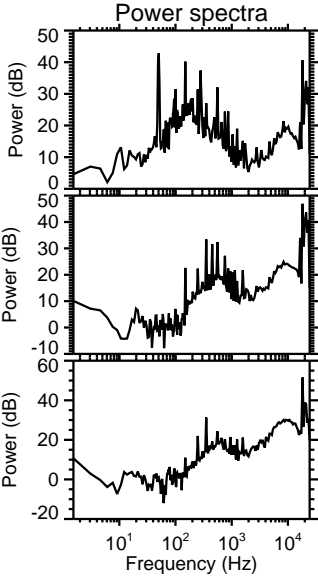
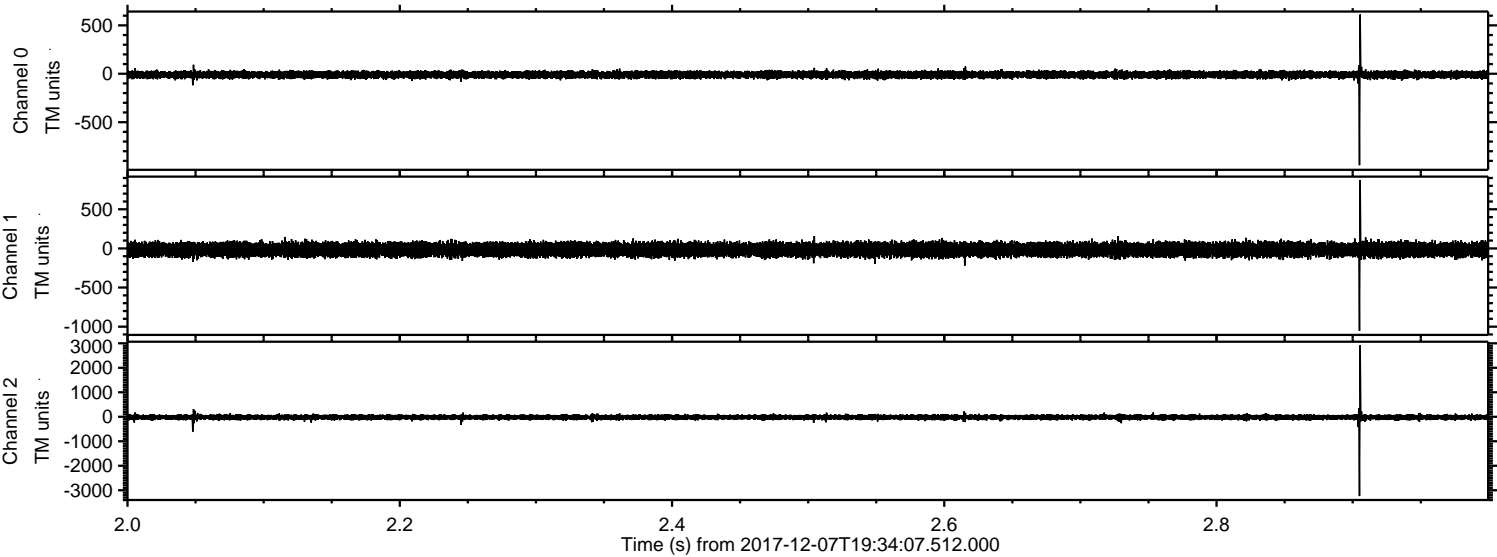

Channel 0
mn: -945
mx: 612
 μ : -10.4
 σ : 19.8

Channel 1
mn: -1053
mx: 874
 μ : -16.0
 σ : 45.8

Channel 2
mn: -3236
mx: 2918
 μ : -20.4
 σ : 61.1

ELMAVAN 3D WAVEFORMS (Measured data sampled at 50 kHz) 51000 packets of 144 samples from 2017-12-07T19:34:07.512.000. Part 24/147

Processed Thu Dec 7 20:42:09 2017 by ELM ver.2012-10-06 from 001__elm20171207_193406__dat00.bin

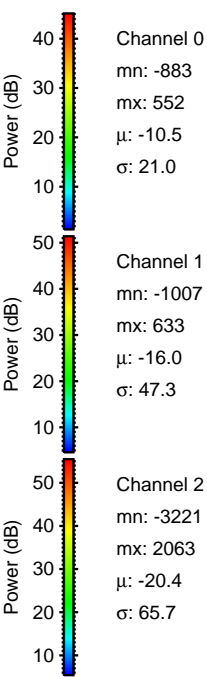
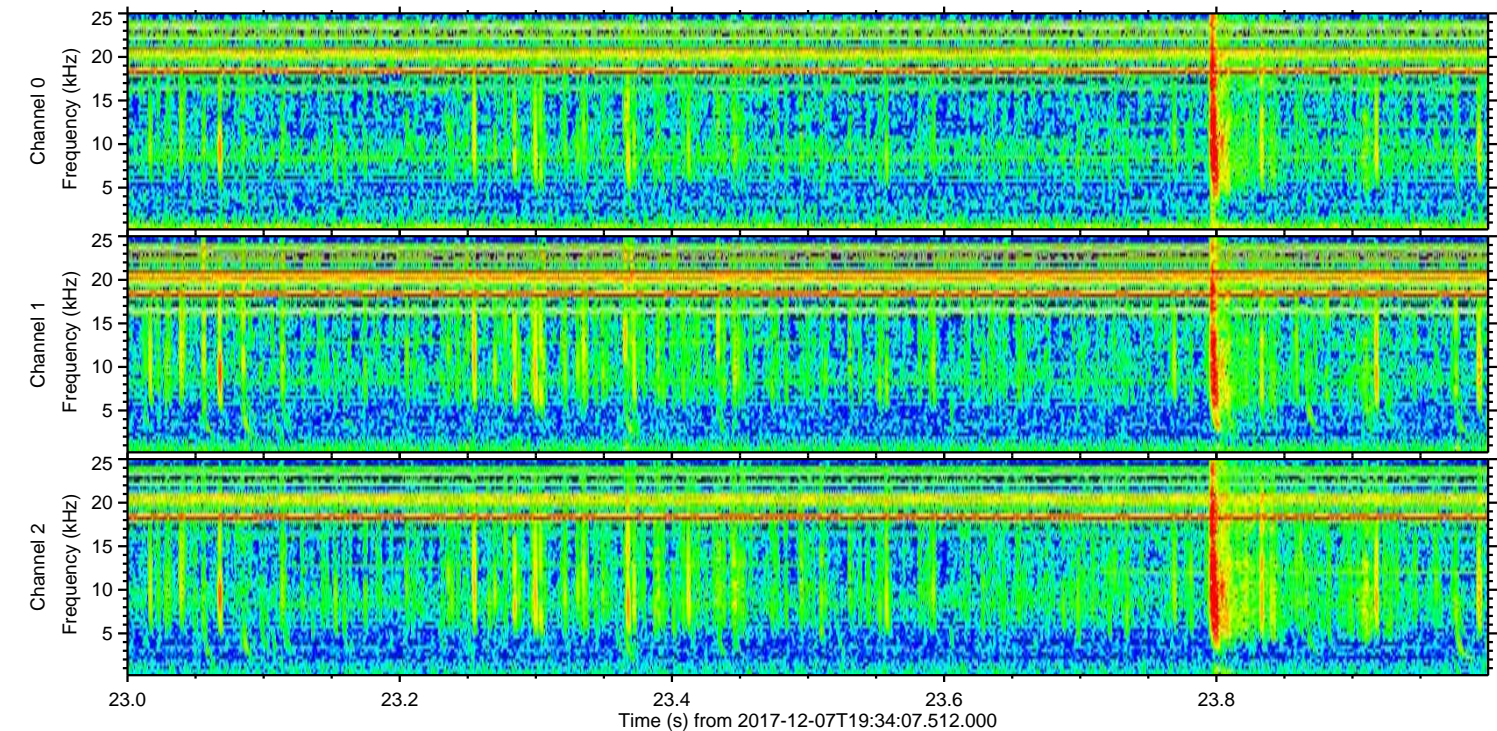
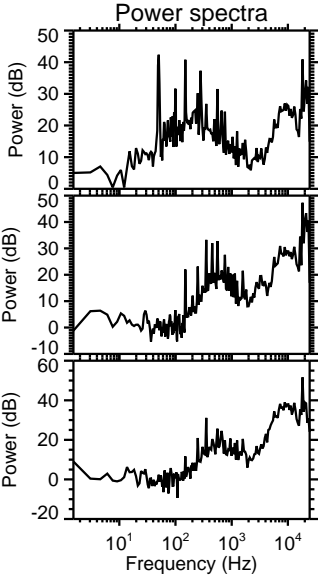
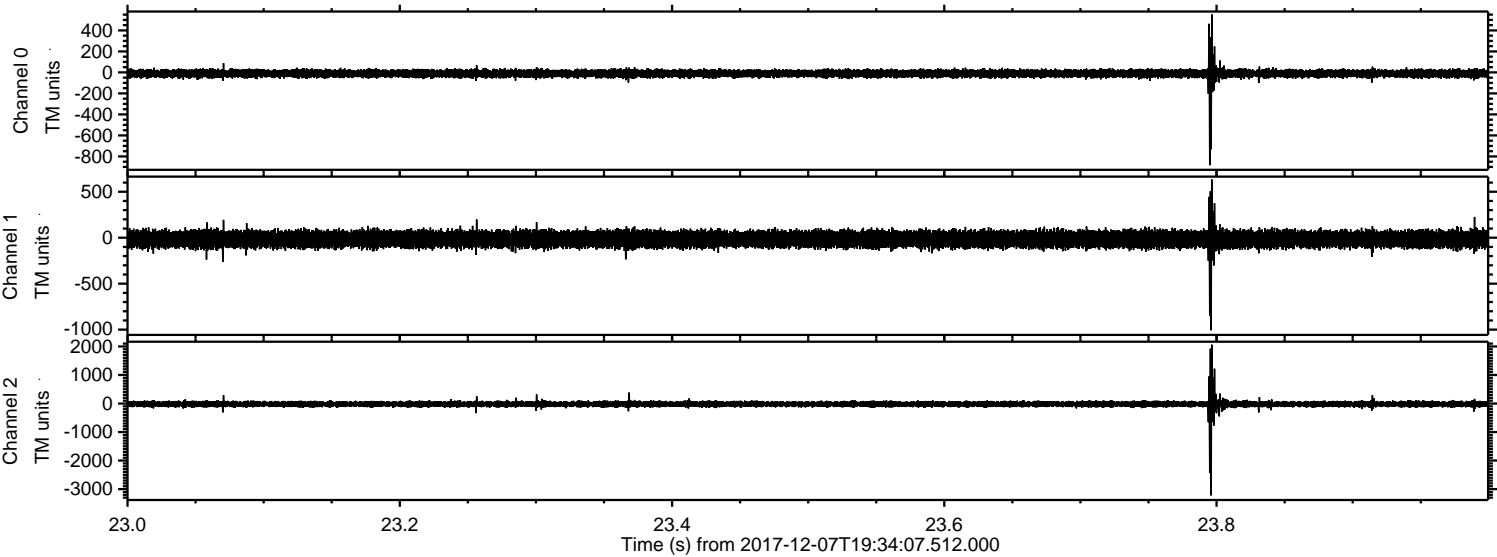

ELMAVAN 3D WAVEFORMS (Measured data sampled at 50 kHz) 51000 packets of 144 samples from 2017-12-07T19:34:07.512.000. Part 21/147

Processed Thu Dec 7 20:42:10 2017 by ELM ver.2012-10-06 from 001__elm20171207_193406__dat00.bin

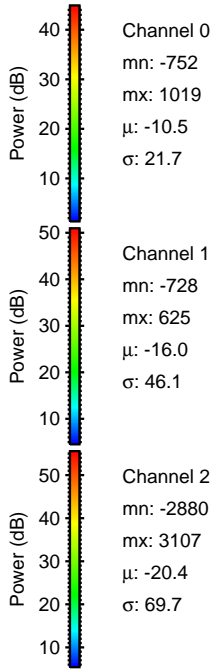
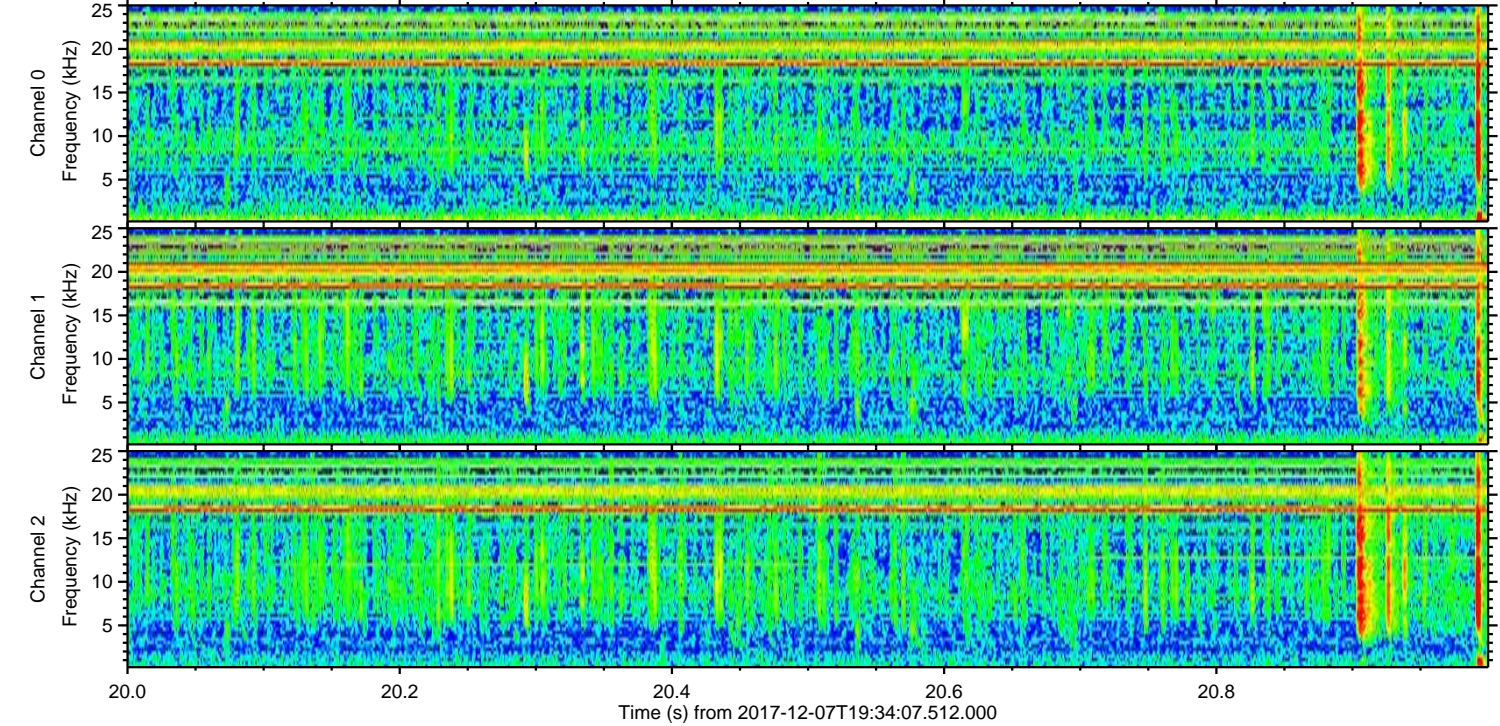
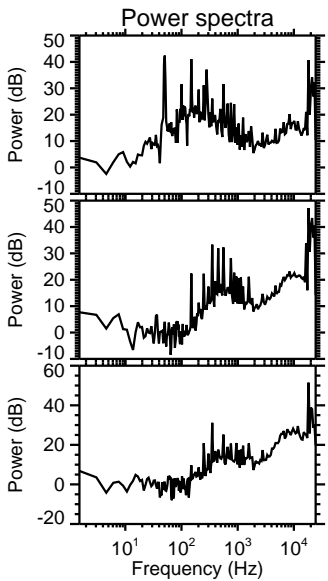
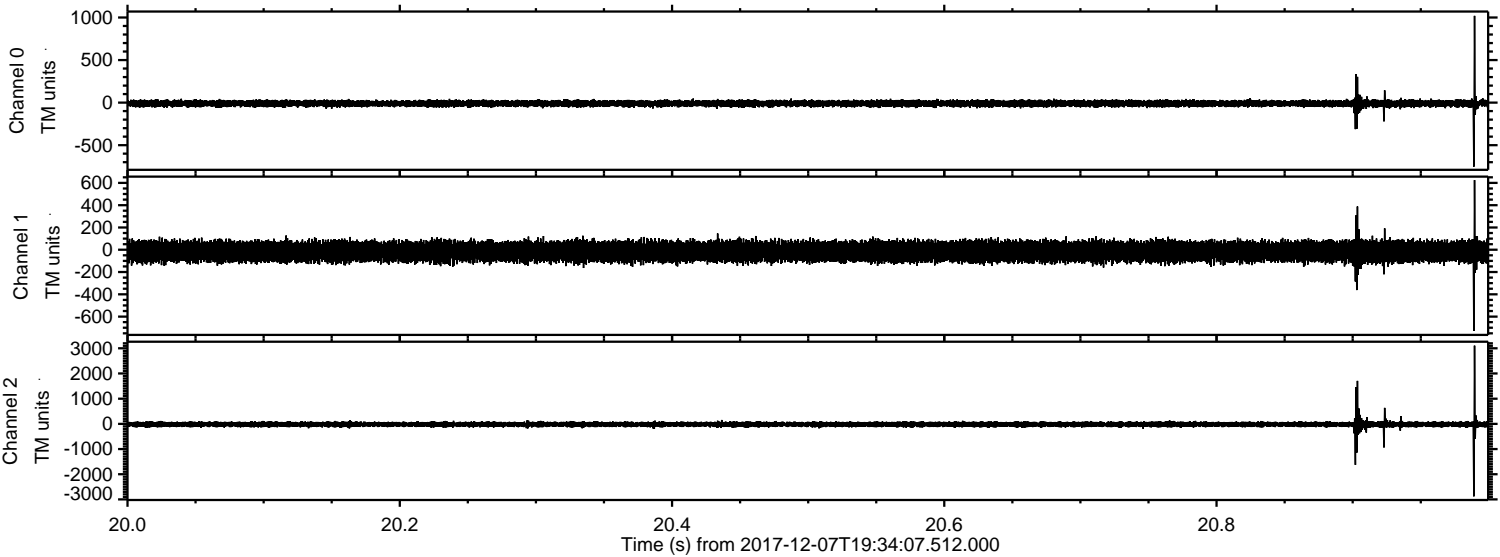

Channel 0
mn: -752
mx: 1019
 μ : -10.5
 σ : 21.7

Channel 1
mn: -728
mx: 625
 μ : -16.0
 σ : 46.1

Channel 2
mn: -2880
mx: 3107
 μ : -20.4
 σ : 69.7

ELMAVAN 3D WAVEFORMS (Measured data sampled at 50 kHz) 51000 packets of 144 samples from 2017-12-07T19:34:07.512.000. Part 48/147

Processed Thu Dec 7 20:42:11 2017 by ELM ver.2012-10-06 from 001__elm20171207_193406__dat00.bin

