

ELMAVAN 3D WAVEFORMS (Measured data sampled at 50 kHz) 51000 packets of 144 samples from 2017-12-07T17:44:02.487.999.

Processed Thu Dec 7 18:52:15 2017 by ELM ver.2012-10-06 from 001__elm20171207_174401__dat00.bin

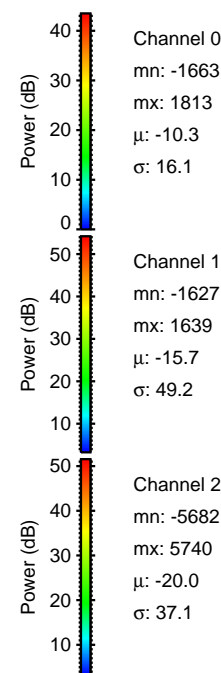
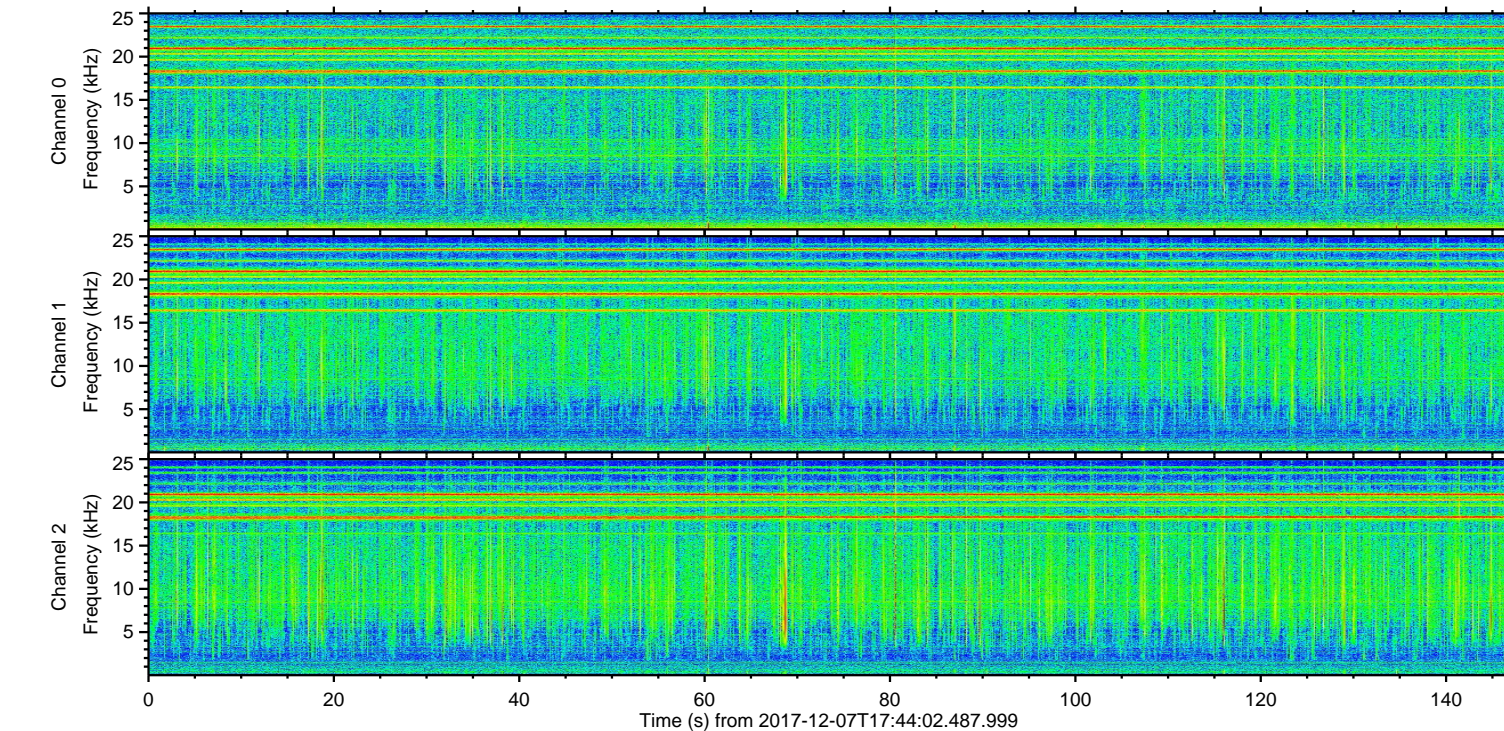
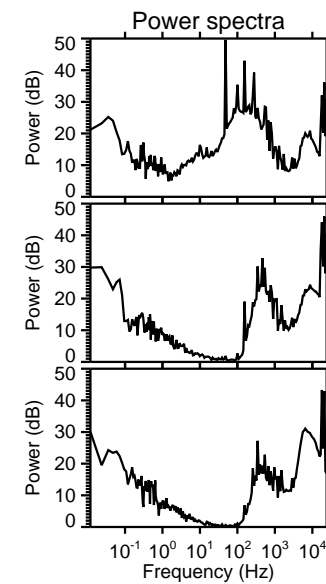
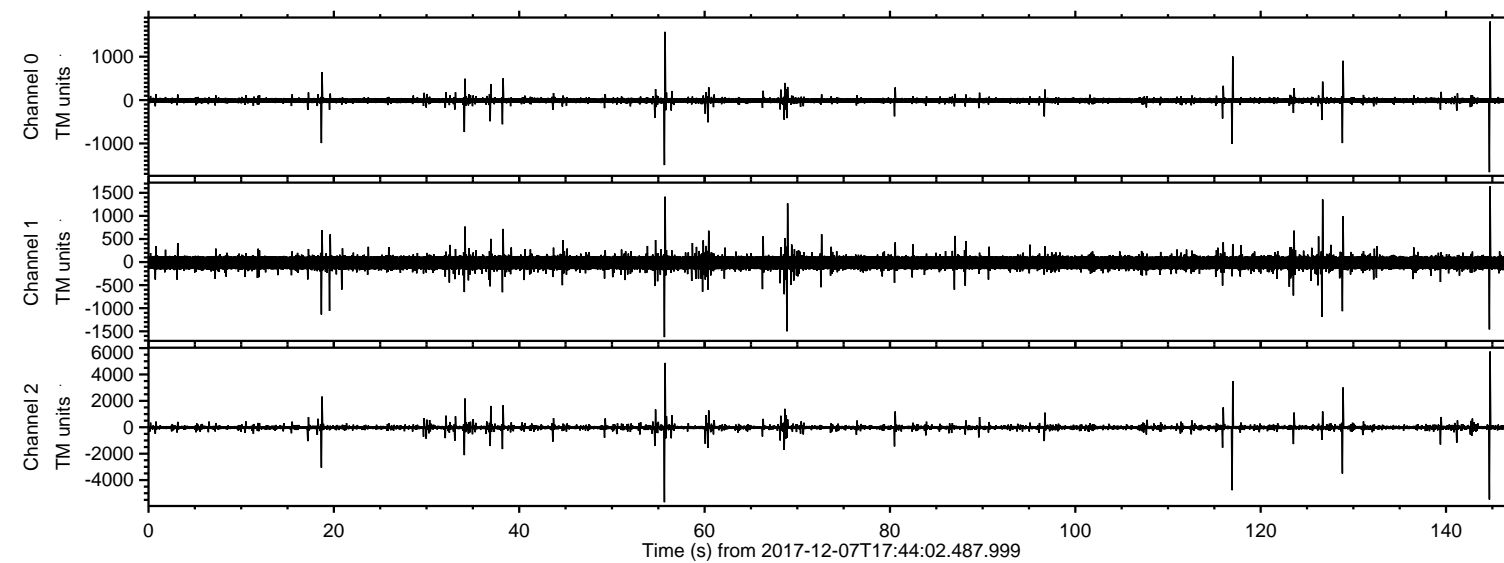

ELMAVAN 3D WAVEFORMS (Measured data sampled at 50 kHz) 51000 packets of 144 samples from 2017-12-07T17:44:02.487.999. Part 145/147

Processed Thu Dec 7 18:52:23 2017 by ELM ver.2012-10-06 from 001__elm20171207_174401__dat00.bin

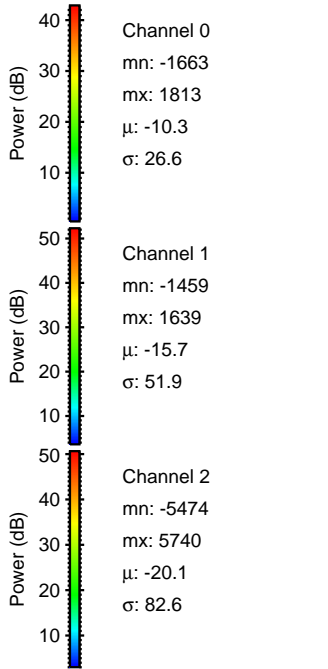
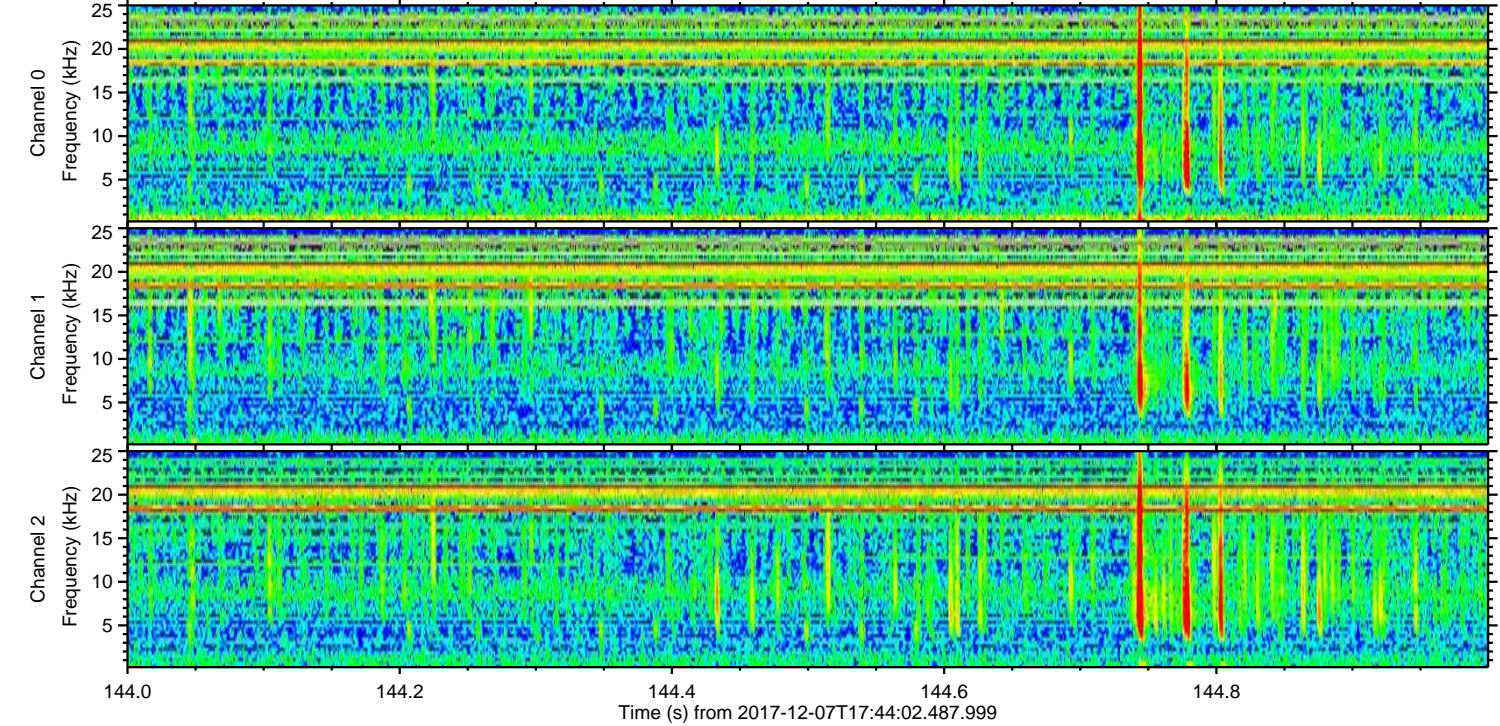
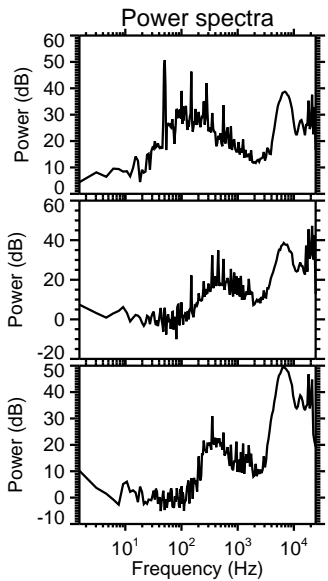
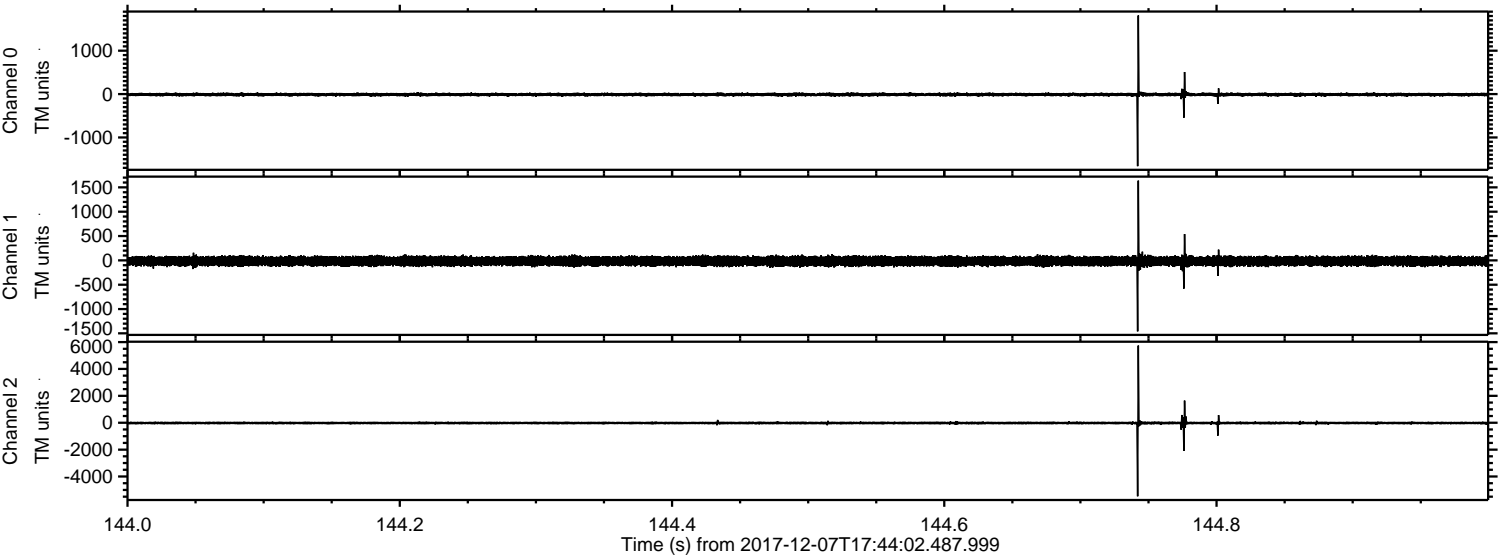

ELMAVAN 3D WAVEFORMS (Measured data sampled at 50 kHz) 51000 packets of 144 samples from 2017-12-07T17:44:02.487.999. Part 56/147

Processed Thu Dec 7 18:52:23 2017 by ELM ver.2012-10-06 from 001__elm20171207_174401__dat00.bin

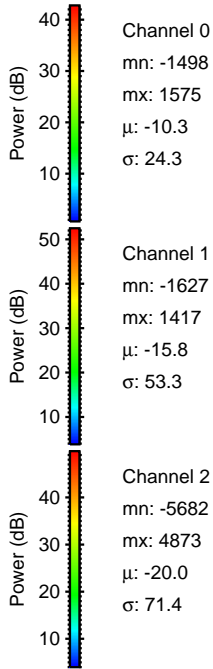
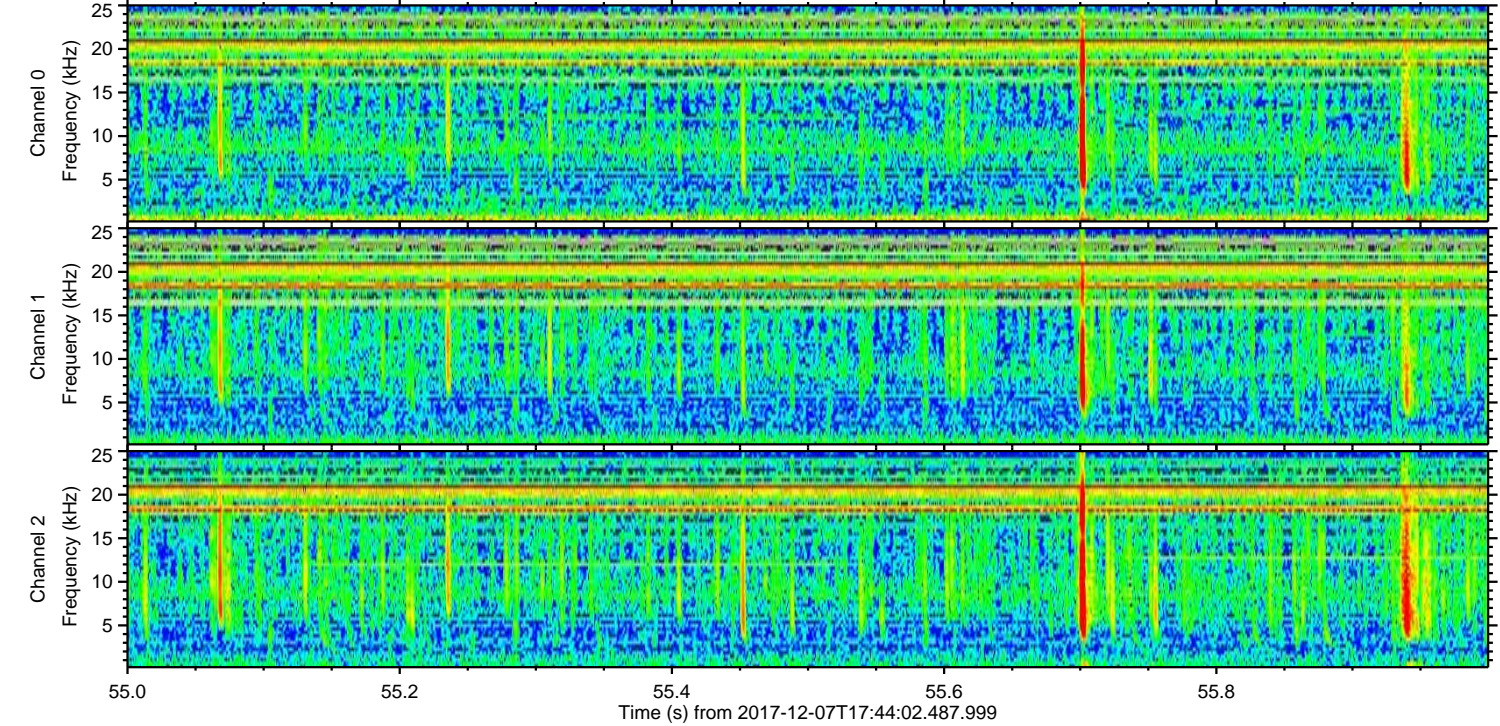
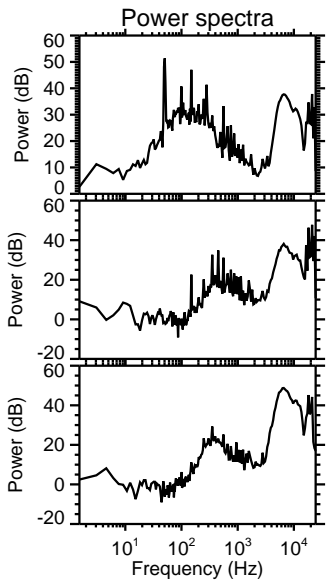
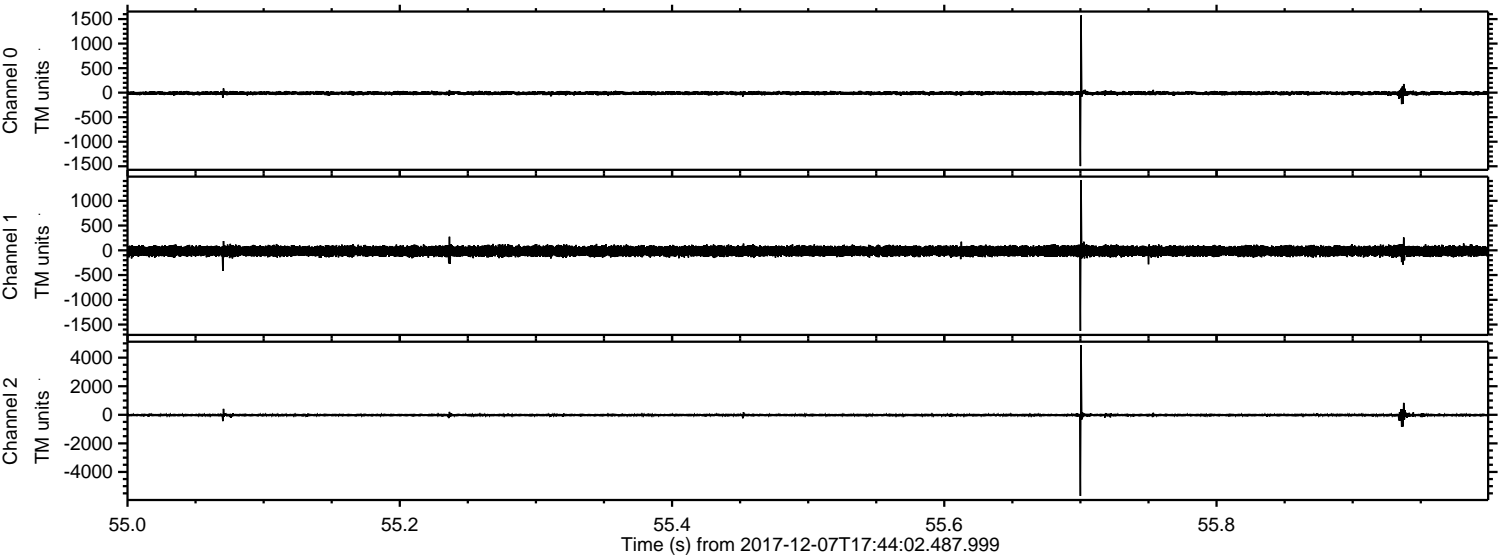

Channel 0
mn: -1498
mx: 1575
 μ : -10.3
 σ : 24.3

Channel 1
mn: -1627
mx: 1417
 μ : -15.8
 σ : 53.3

Channel 2
mn: -5682
mx: 4873
 μ : -20.0
 σ : 71.4

ELMAVAN 3D WAVEFORMS (Measured data sampled at 50 kHz) 51000 packets of 144 samples from 2017-12-07T17:44:02.487.999. Part 118/147

Processed Thu Dec 7 18:52:24 2017 by ELM ver.2012-10-06 from 001__elm20171207_174401__dat00.bin

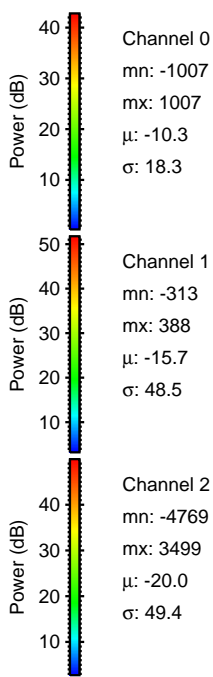
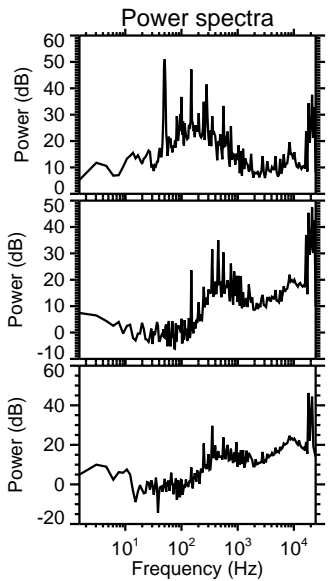
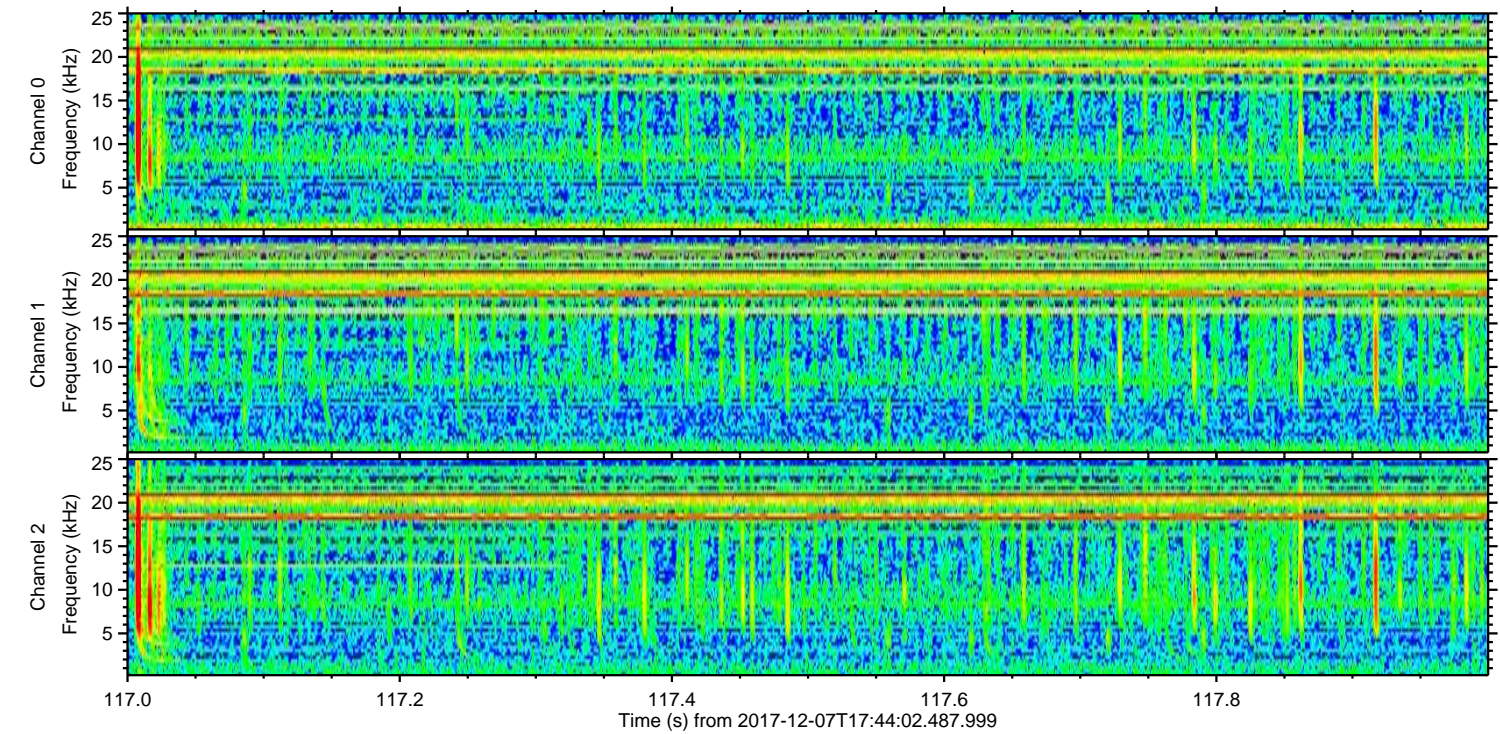
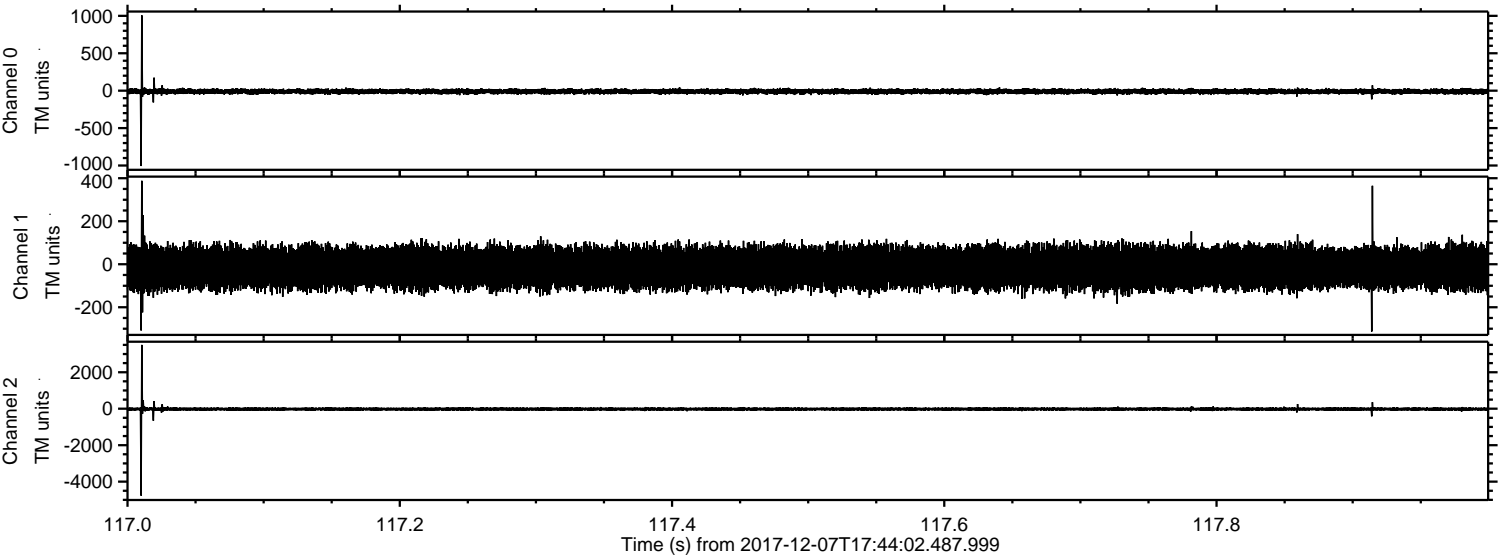

ELMAVAN 3D WAVEFORMS (Measured data sampled at 50 kHz) 51000 packets of 144 samples from 2017-12-07T17:44:02.487.999. Part 129/147

Processed Thu Dec 7 18:52:25 2017 by ELM ver.2012-10-06 from 001__elm20171207_174401__dat00.bin

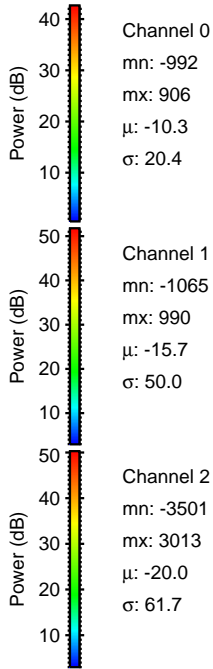
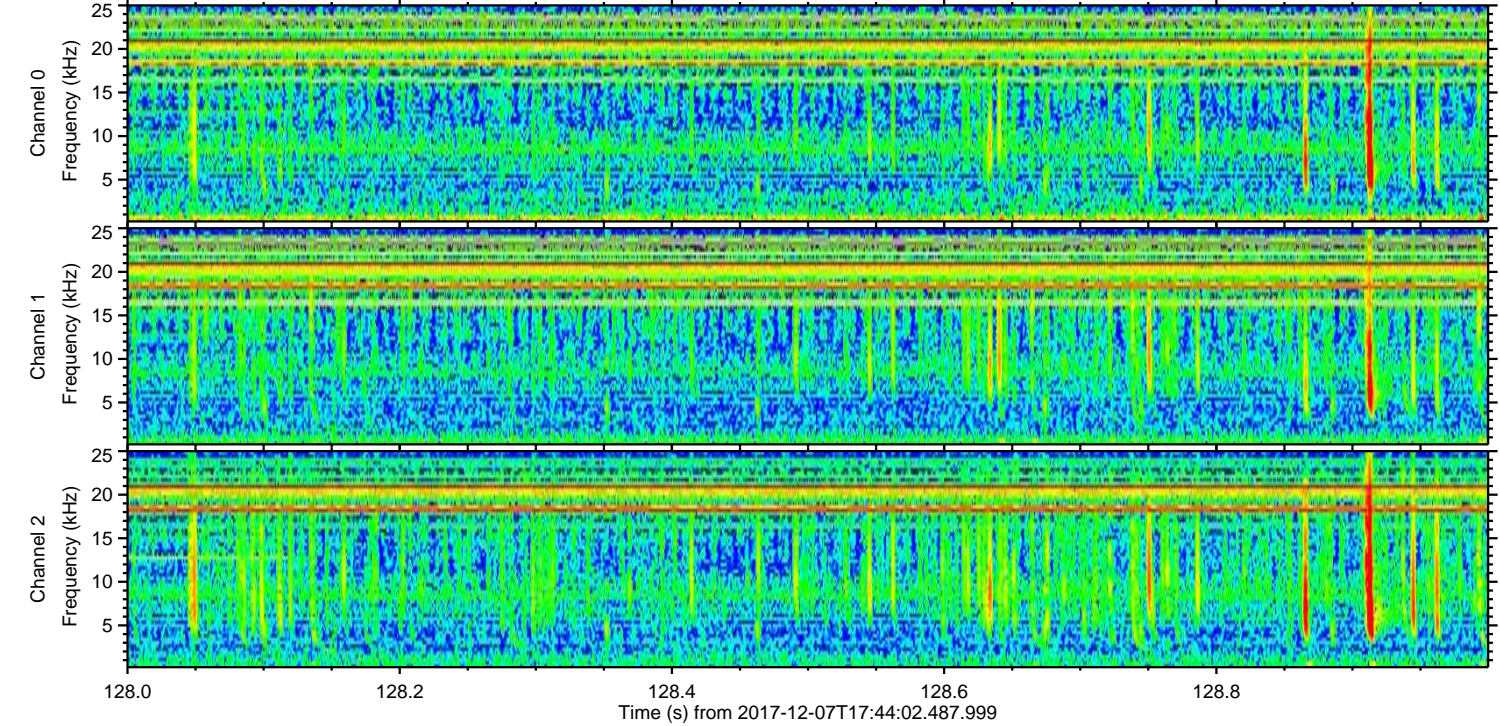
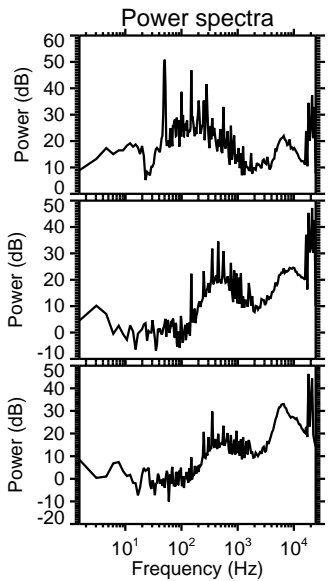
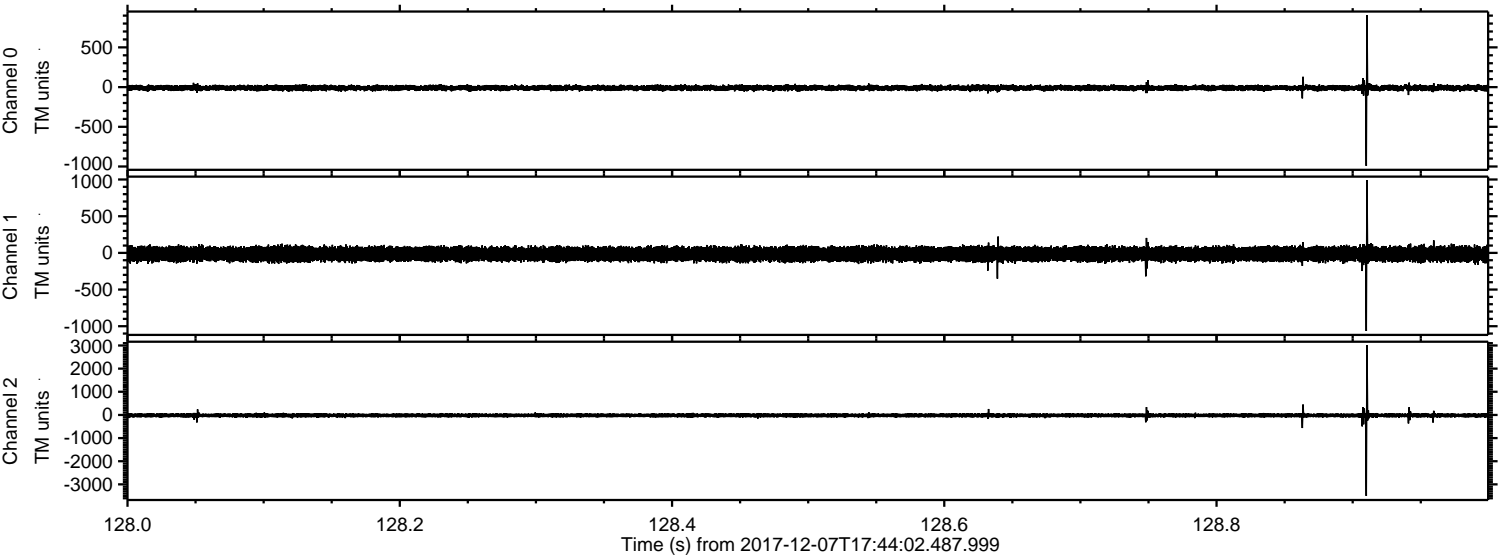

Processed Thu Dec 7 18:52:26 2017 by ELM ver.2012-10-06 from 001__elm20171207_174401__dat00.bin

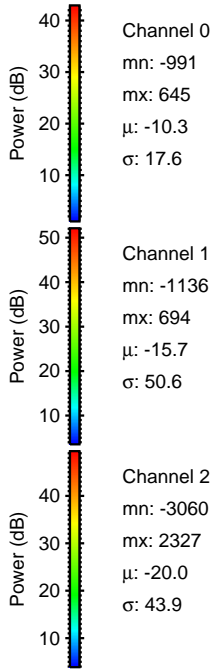
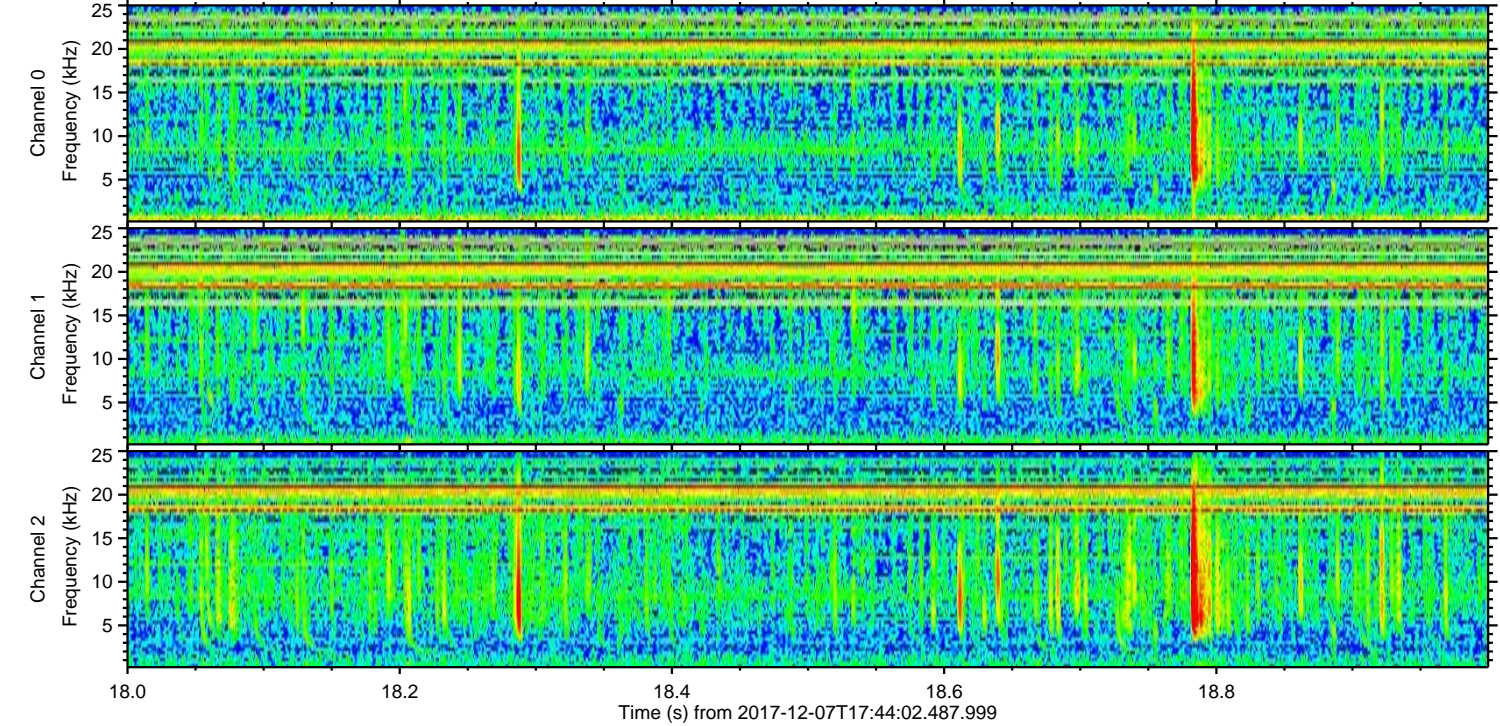
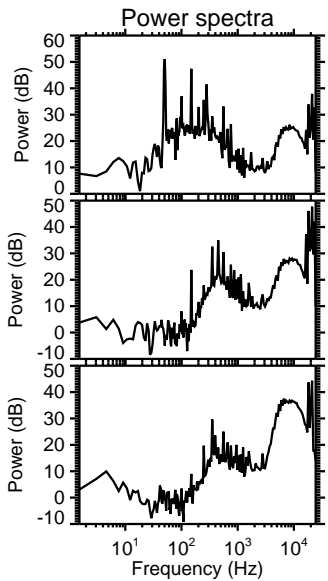
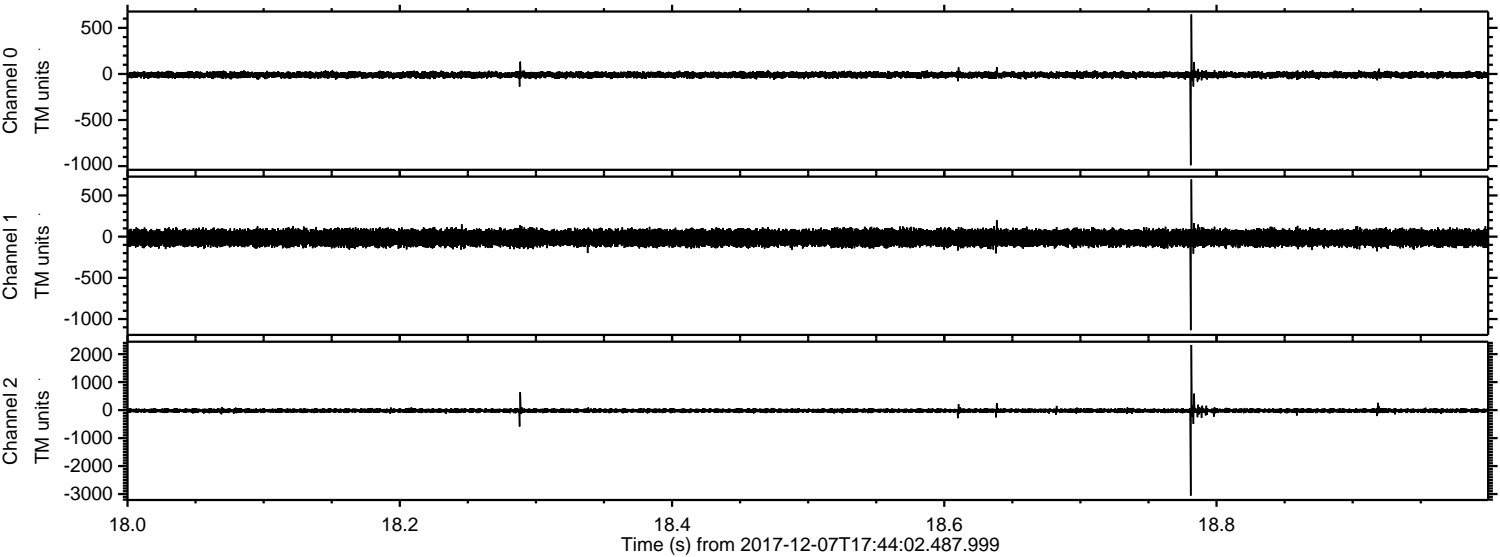

Channel 0
mn: -991
mx: 645
 μ : -10.3
 σ : 17.6

Channel 1
mn: -1136
mx: 694
 μ : -15.7
 σ : 50.6

Channel 2
mn: -3060
mx: 2327
 μ : -20.0
 σ : 43.9

Processed Thu Dec 7 18:52:27 2017 by ELM ver.2012-10-06 from 001__elm20171207_174401__dat00.bin

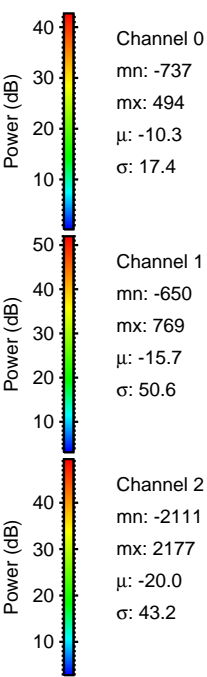
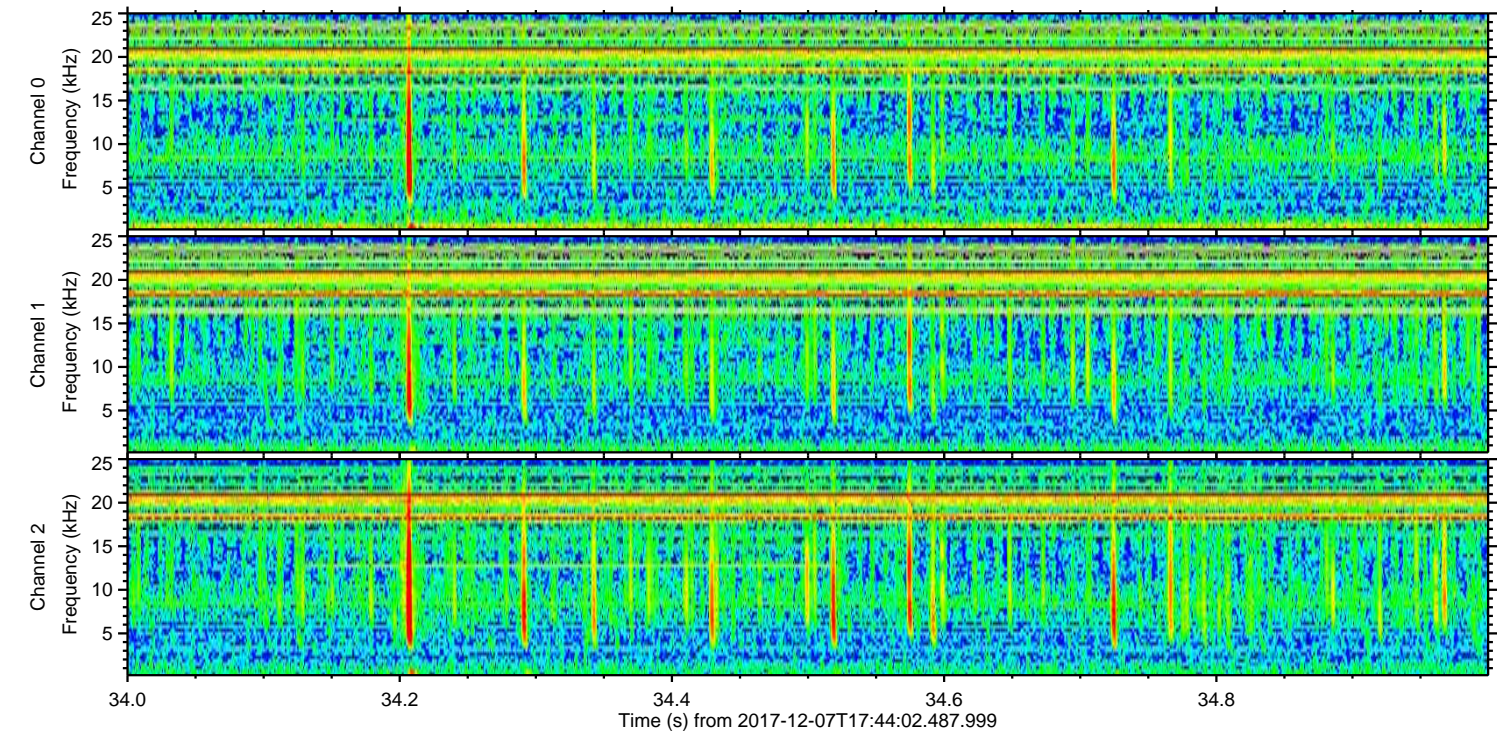
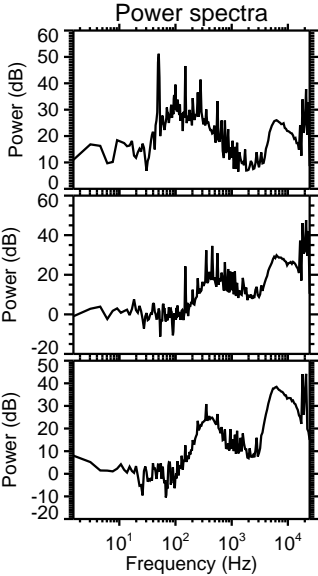
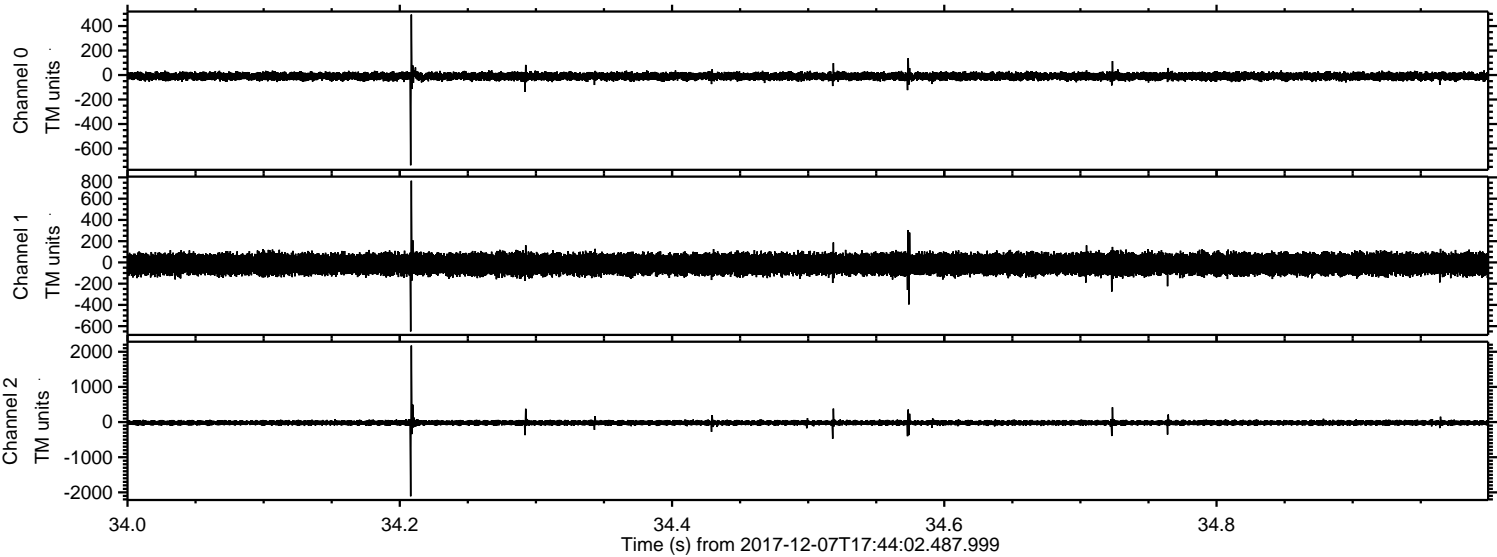

Processed Thu Dec 7 18:52:27 2017 by ELM ver.2012-10-06 from 001__elm20171207_174401__dat00.bin

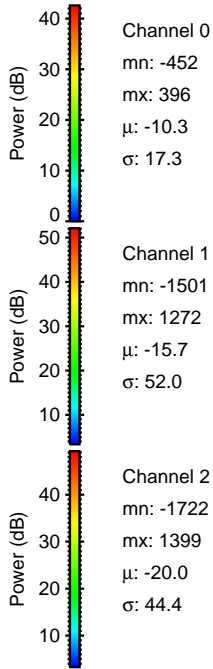
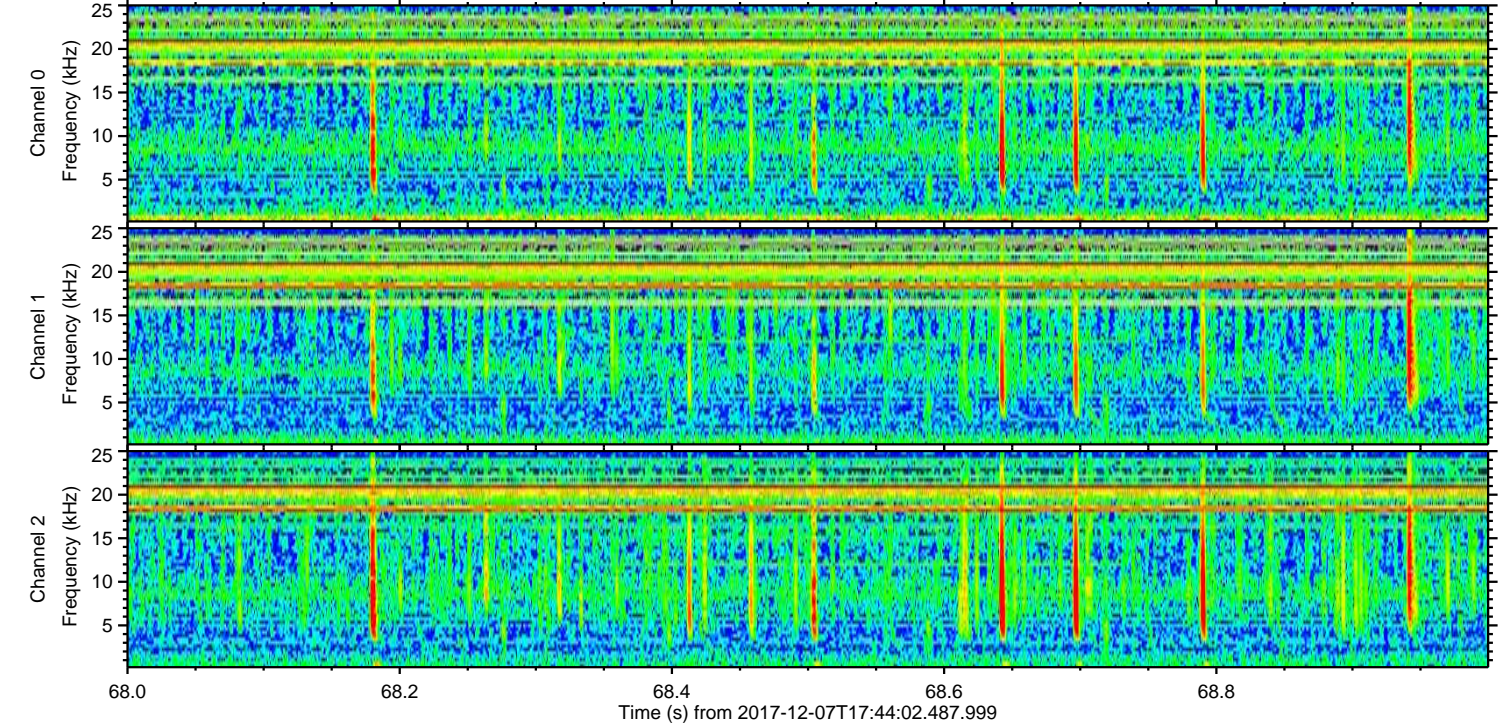
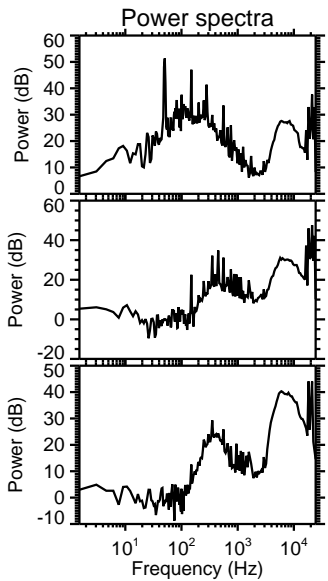
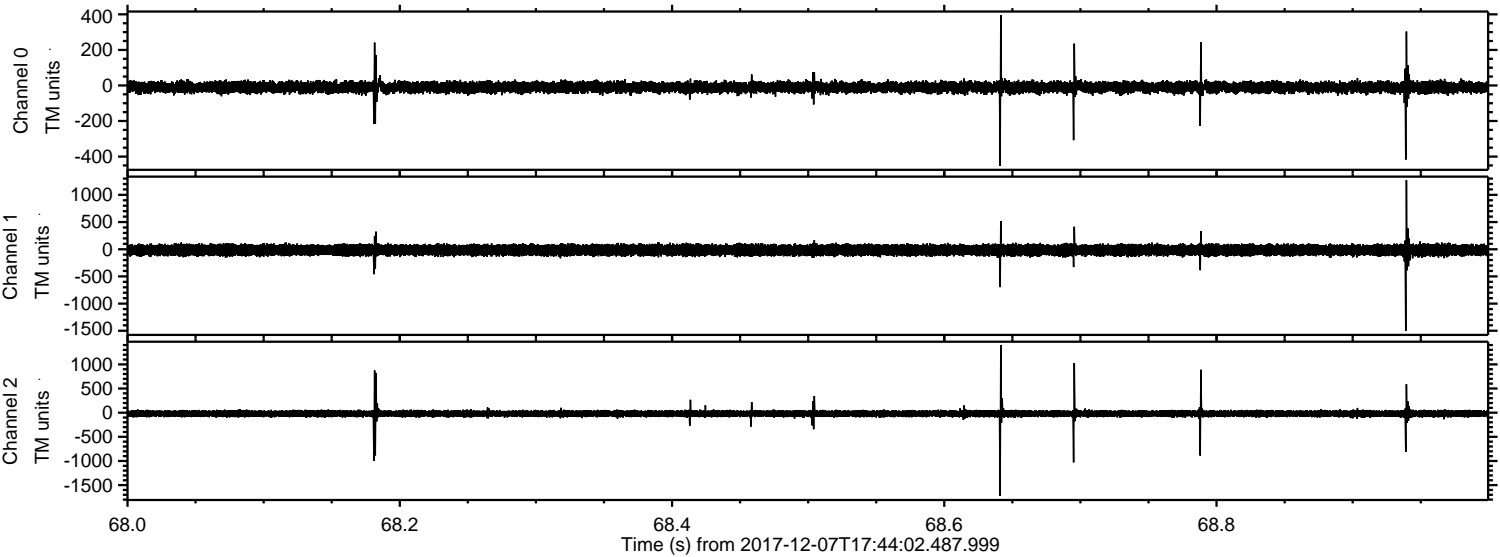

Channel 0
mn: -452
mx: 396
 μ : -10.3
 σ : 17.3

Channel 1
mn: -1501
mx: 1272
 μ : -15.7
 σ : 52.0

Channel 2
mn: -1722
mx: 1399
 μ : -20.0
 σ : 44.4

Processed Thu Dec 7 18:52:28 2017 by ELM ver.2012-10-06 from 001__elm20171207_174401__dat00.bin

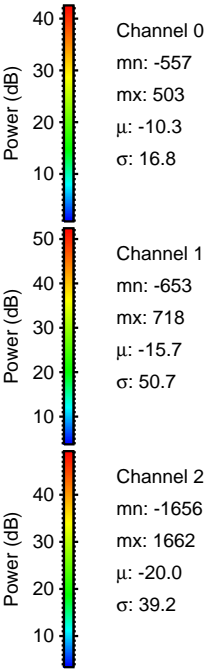
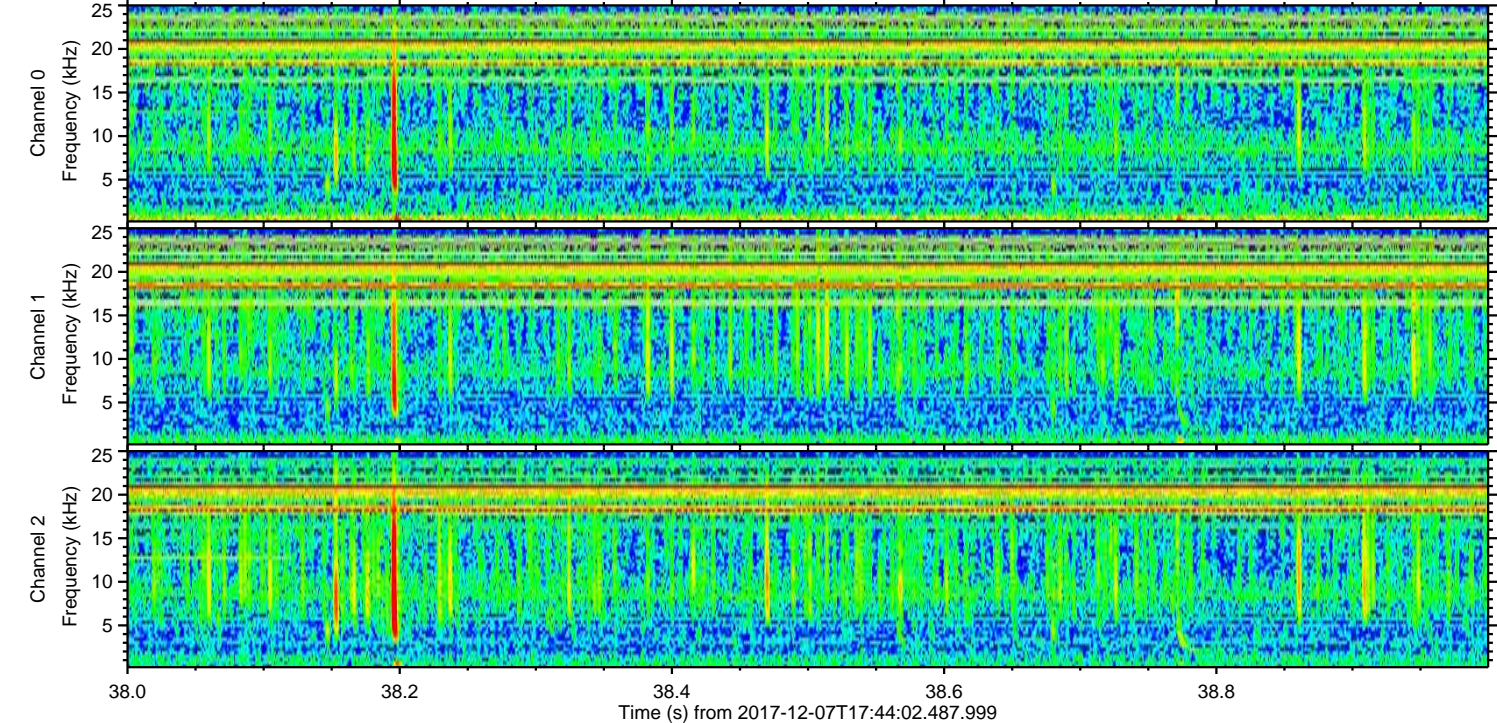
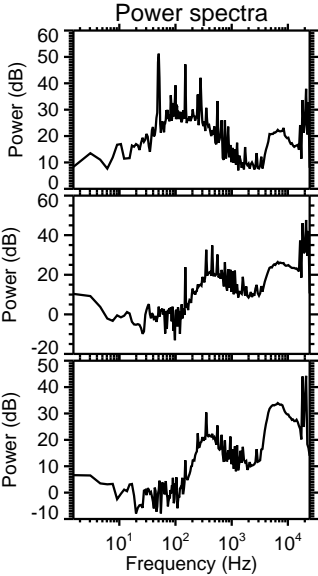
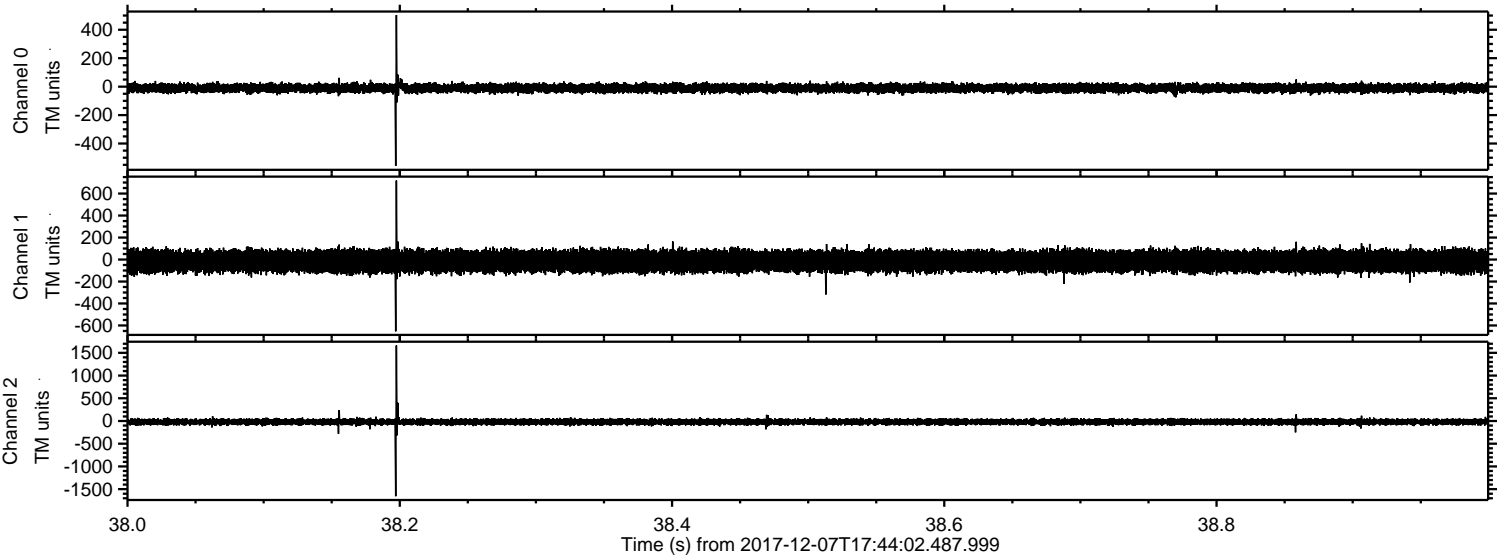

Processed Thu Dec 7 18:52:29 2017 by ELM ver.2012-10-06 from 001__elm20171207_174401__dat00.bin

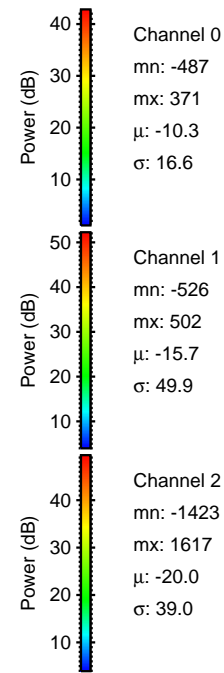
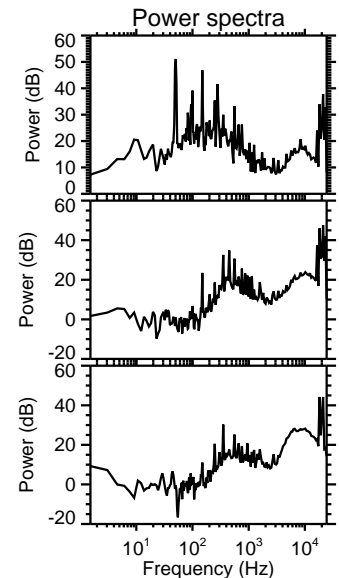
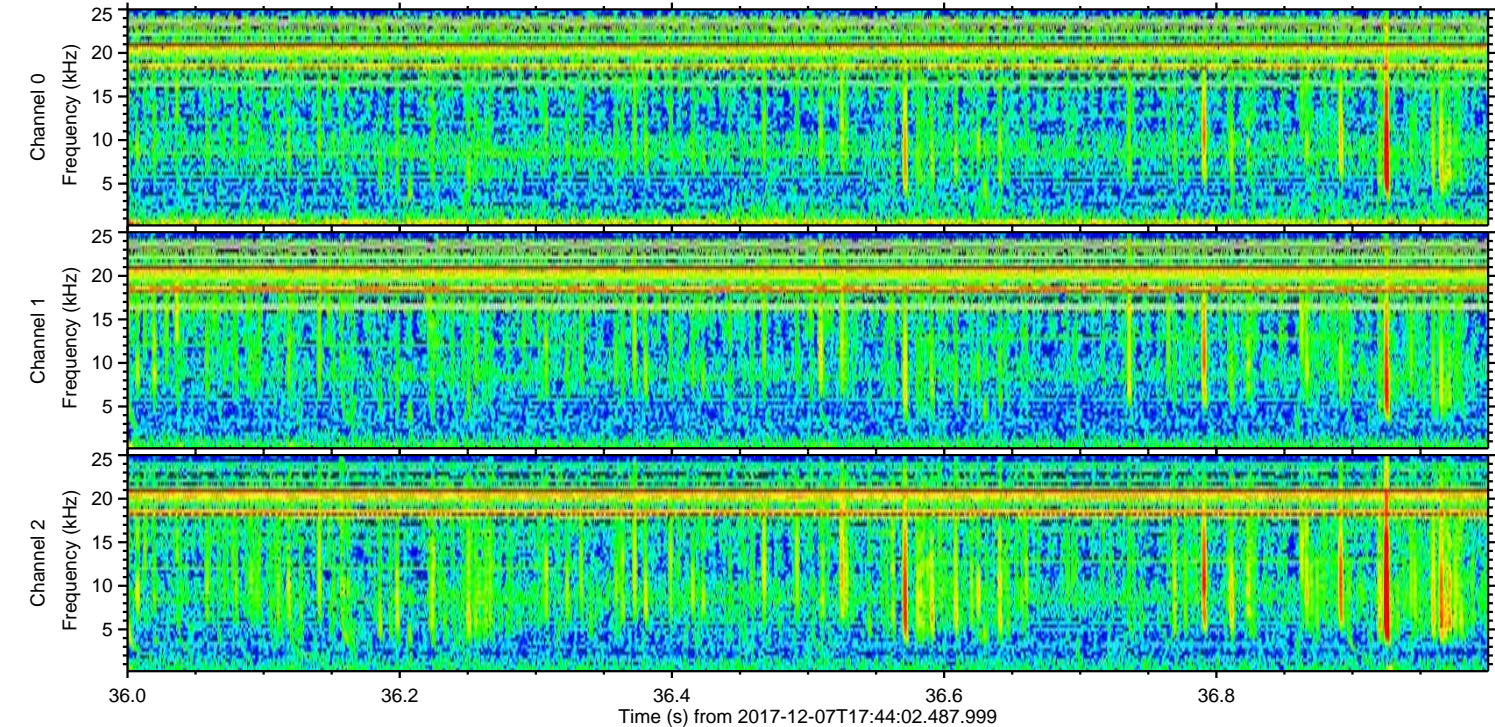
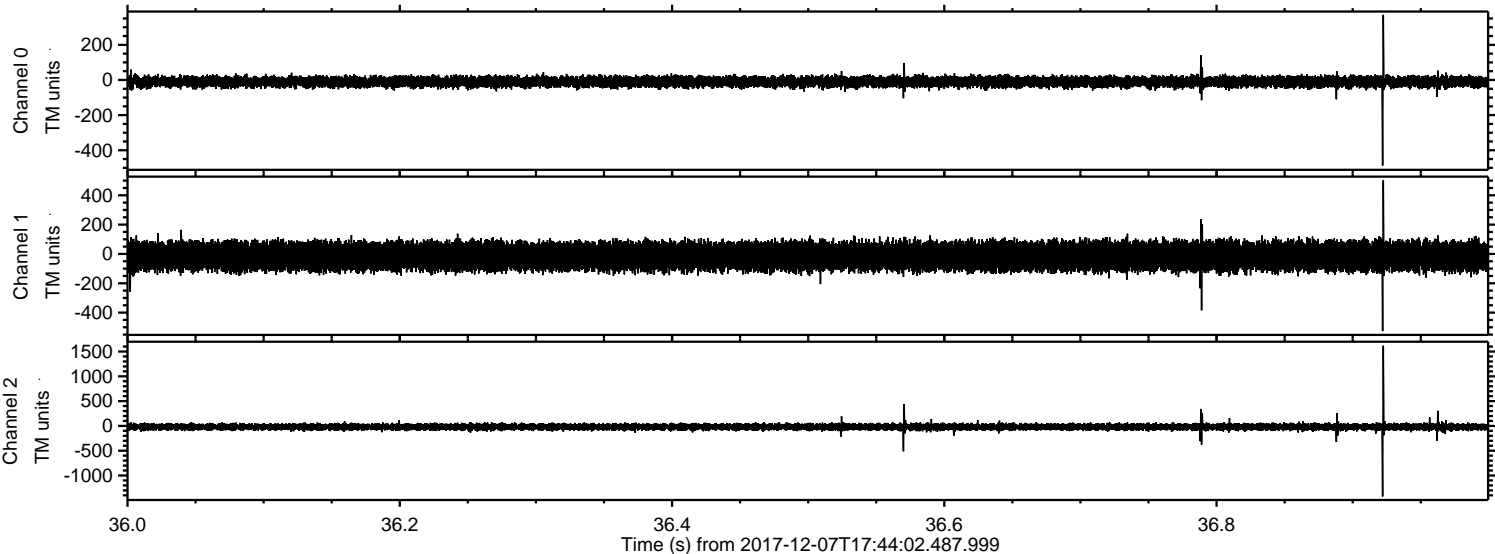

Channel 0
mn: -487
mx: 371
 μ : -10.3
 σ : 16.6

Channel 1
mn: -526
mx: 502
 μ : -15.7
 σ : 49.9

Channel 2
mn: -1423
mx: 1617
 μ : -20.0
 σ : 39.0

