

ELMAVAN 3D WAVEFORMS (Measured data sampled at 50 kHz) 51000 packets of 144 samples from 2017-12-07T04:53:27.196.999.

Processed Thu Dec 7 06:01:25 2017 by ELM ver.2012-10-06 from 001__elm20171207_045326__dat00.bin

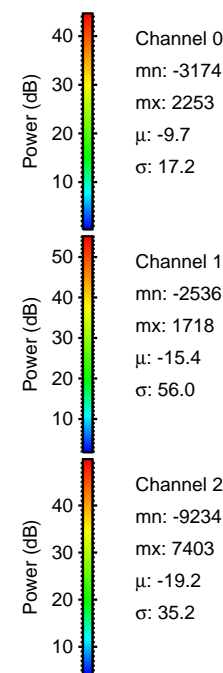
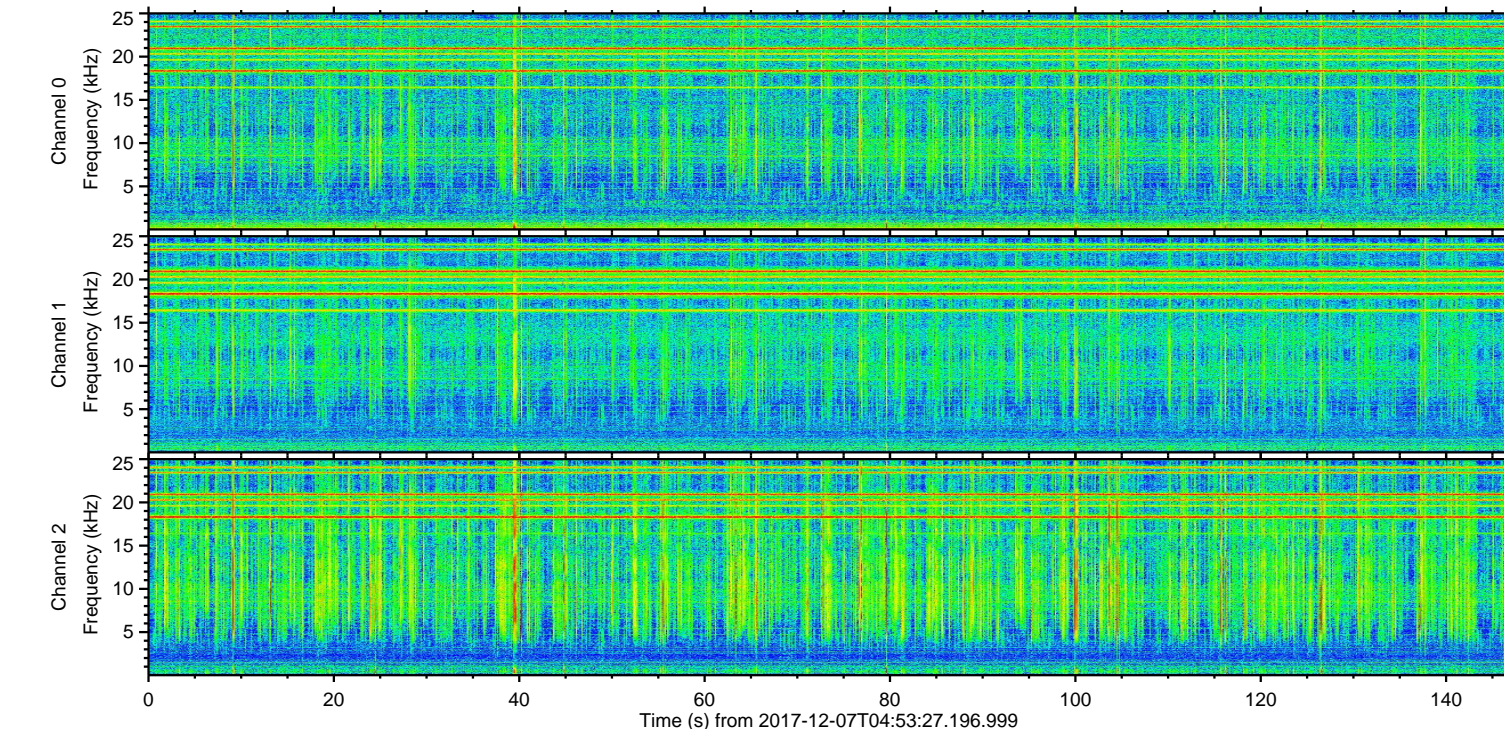
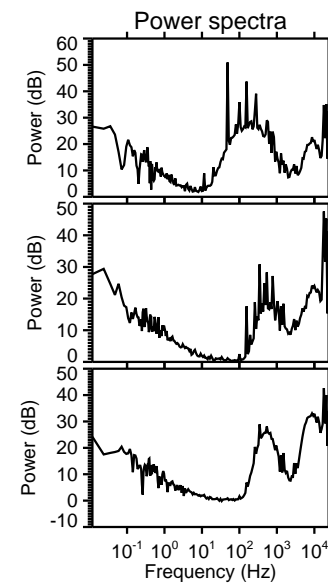
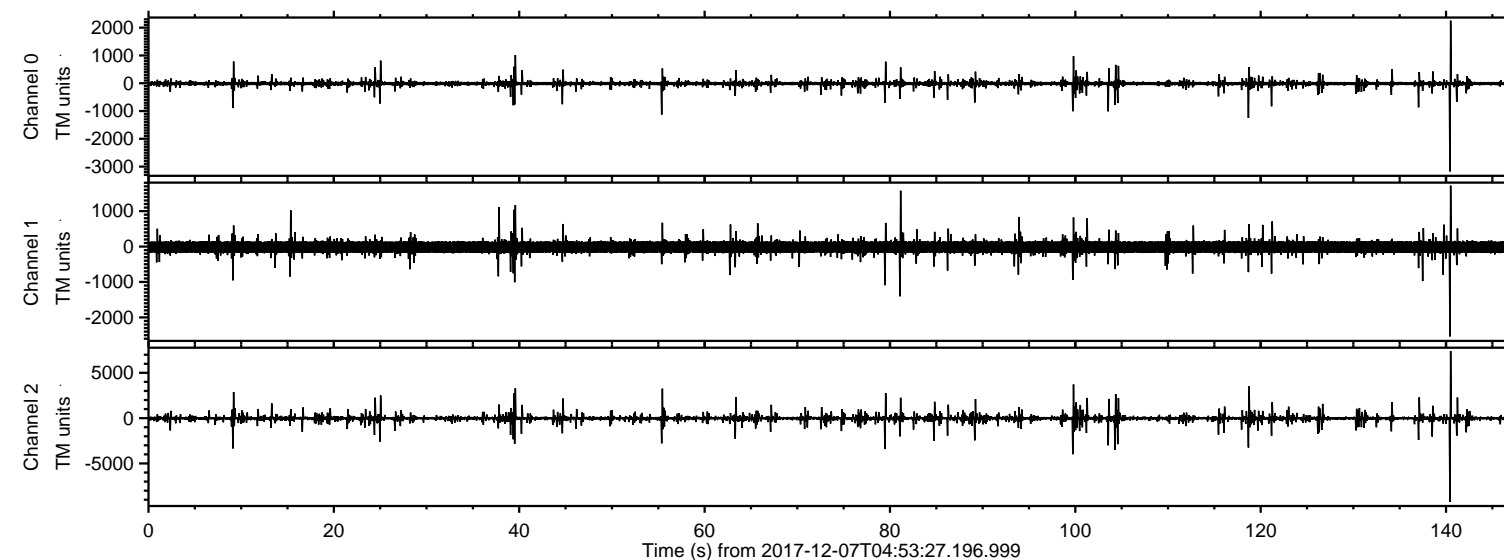

ELMAVAN 3D WAVEFORMS (Measured data sampled at 50 kHz) 51000 packets of 144 samples from 2017-12-07T04:53:27.196.999. Part 141/147

Processed Thu Dec 7 06:01:33 2017 by ELM ver.2012-10-06 from 001__elm20171207_045326__dat00.bin

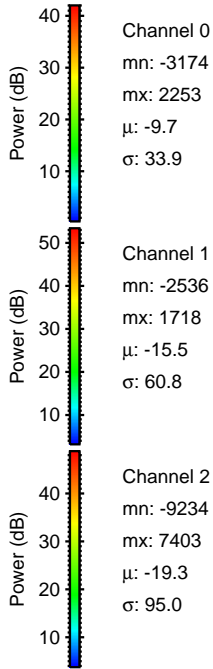
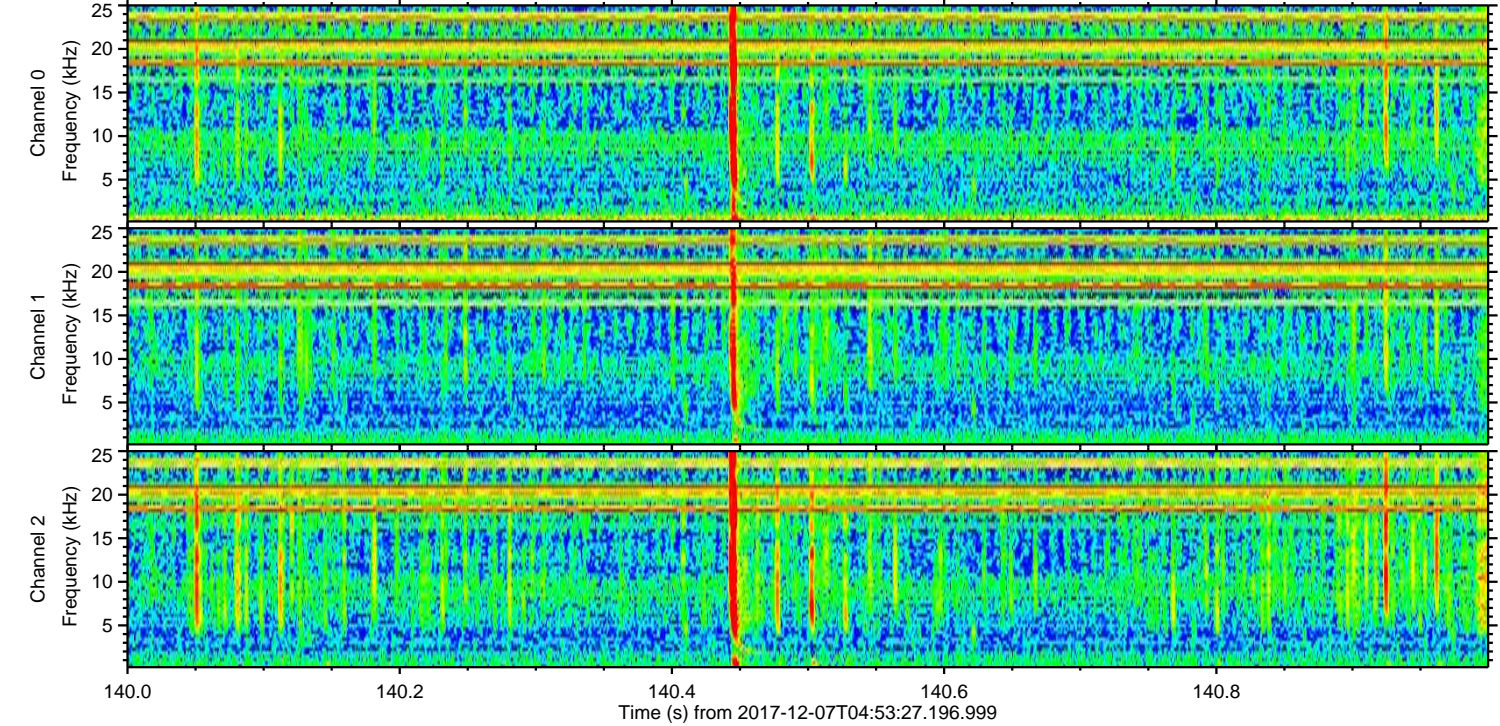
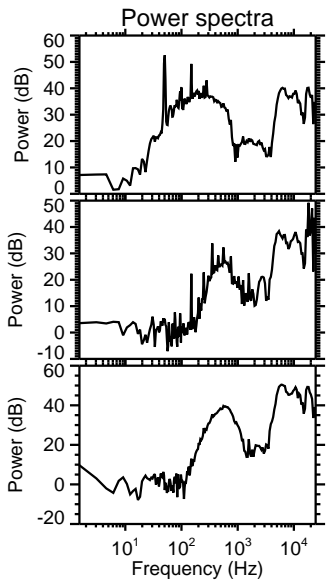
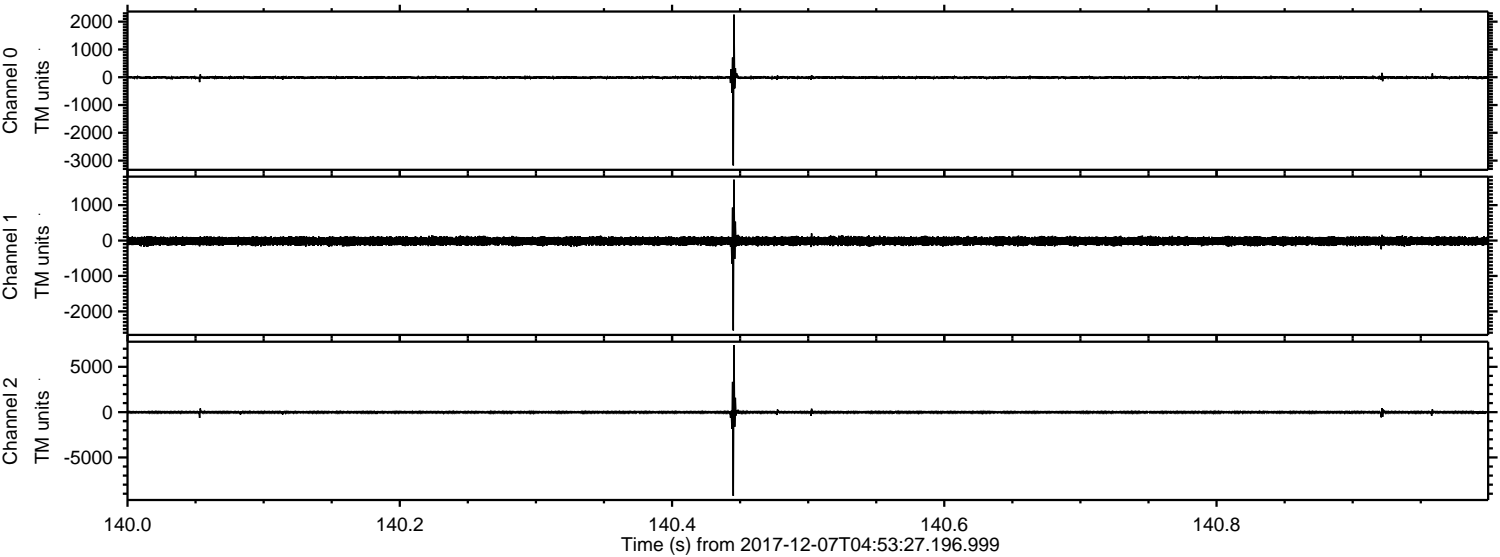

ELMAVAN 3D WAVEFORMS (Measured data sampled at 50 kHz) 51000 packets of 144 samples from 2017-12-07T04:53:27.196.999. Part 100/147

Processed Thu Dec 7 06:01:34 2017 by ELM ver.2012-10-06 from 001__elm20171207_045326__dat00.bin

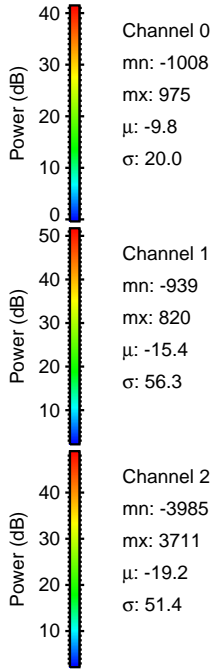
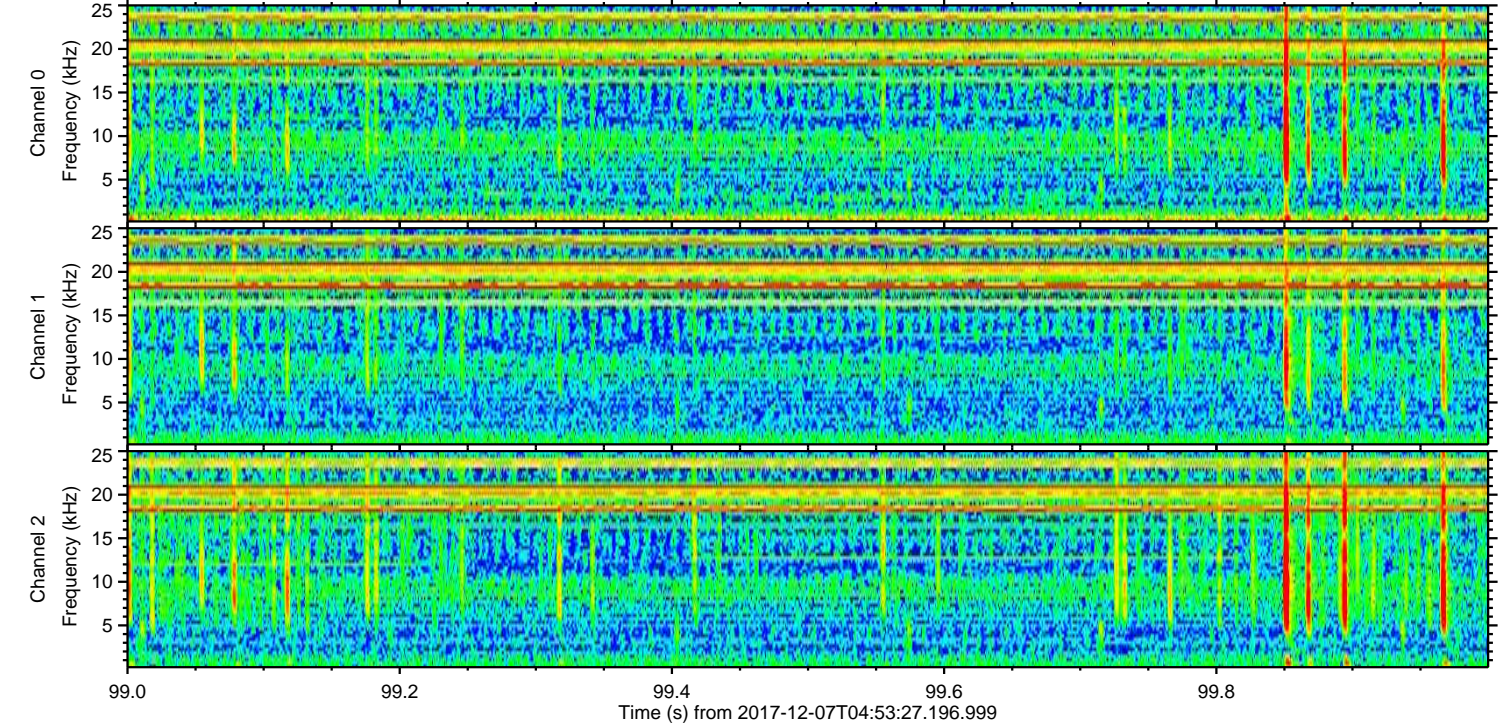
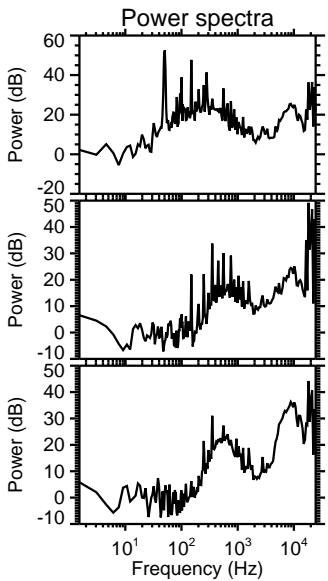
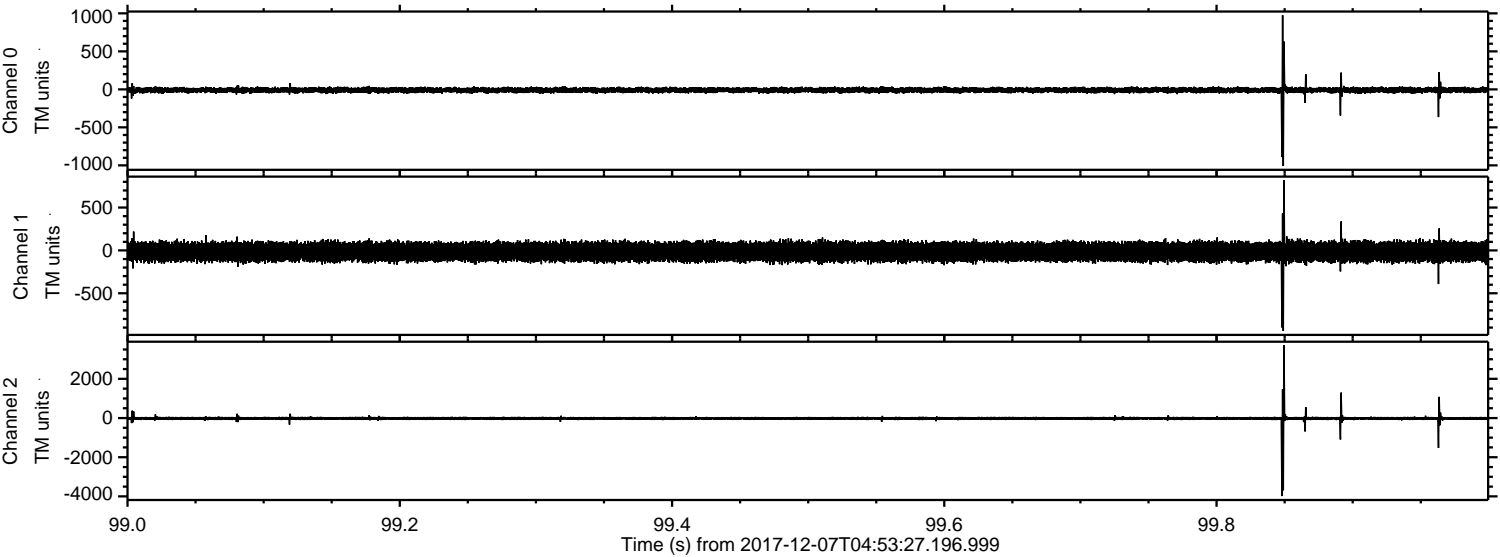

Channel 0
mn: -1008
mx: 975
 μ : -9.8
 σ : 20.0

Channel 1
mn: -939
mx: 820
 μ : -15.4
 σ : 56.3

Channel 2
mn: -3985
mx: 3711
 μ : -19.2
 σ : 51.4

ELMAVAN 3D WAVEFORMS (Measured data sampled at 50 kHz) 51000 packets of 144 samples from 2017-12-07T04:53:27.196.999. Part 119/147

Processed Thu Dec 7 06:01:35 2017 by ELM ver.2012-10-06 from 001__elm20171207_045326__dat00.bin

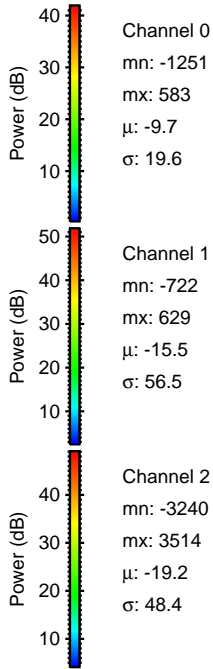
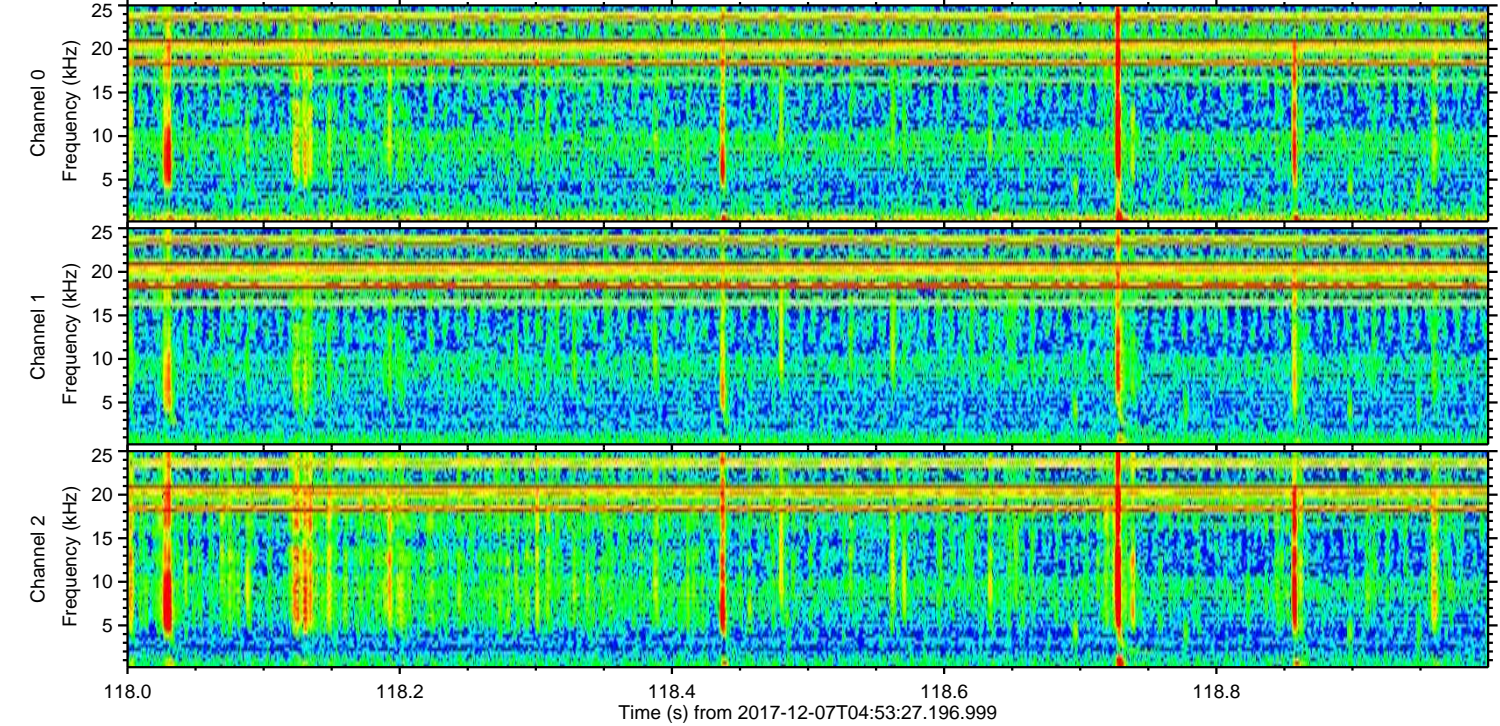
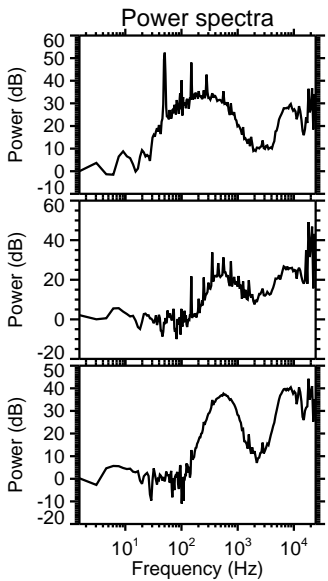
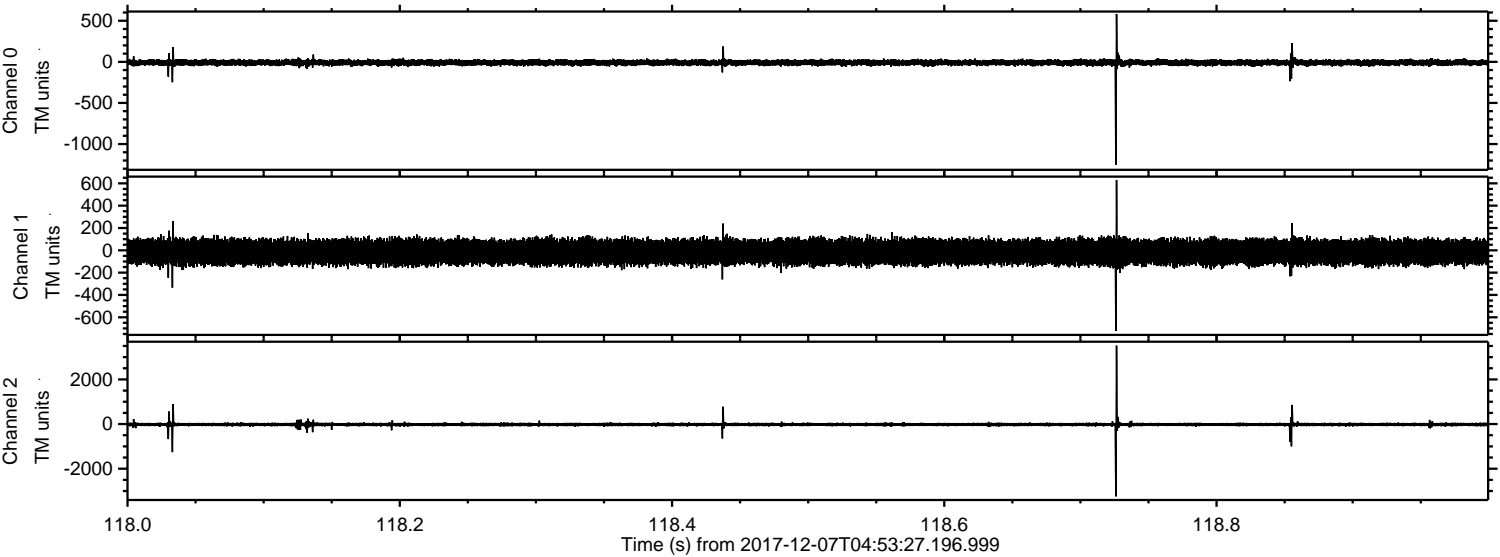

ELMAVAN 3D WAVEFORMS (Measured data sampled at 50 kHz) 51000 packets of 144 samples from 2017-12-07T04:53:27.196.999. Part 105/147

Processed Thu Dec 7 06:01:35 2017 by ELM ver.2012-10-06 from 001__elm20171207_045326__dat00.bin

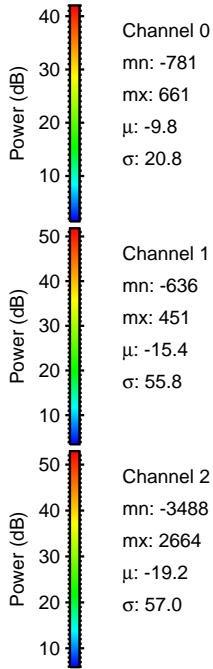
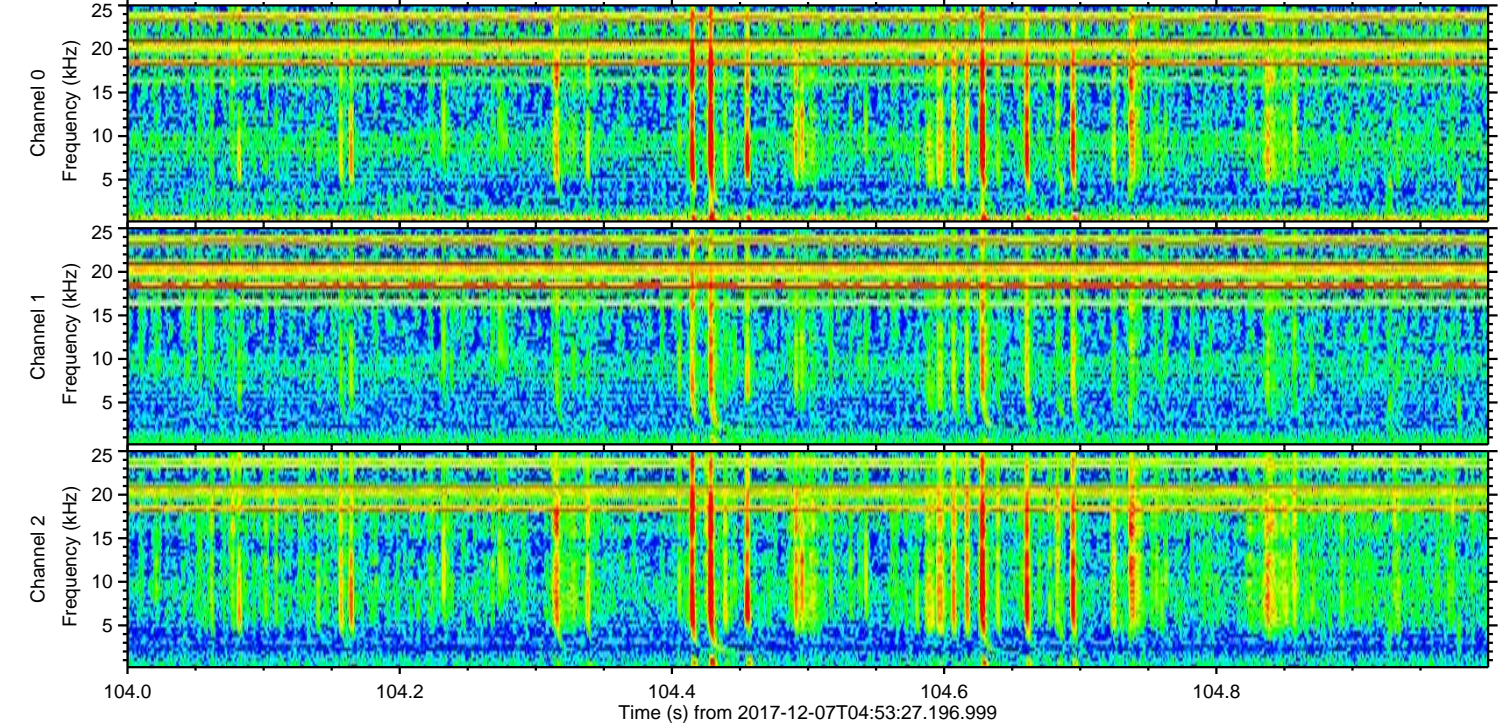
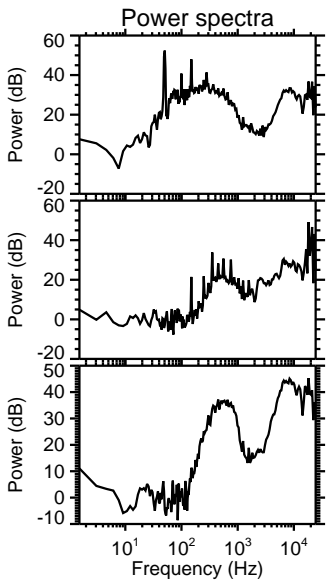
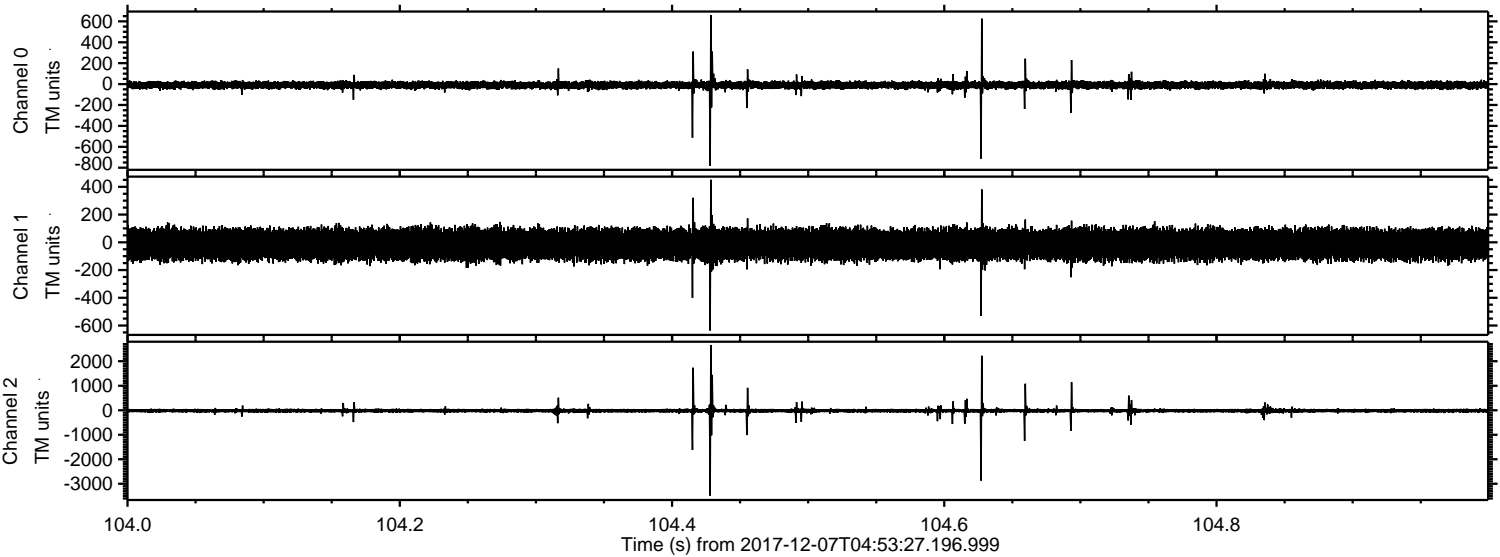

Processed Thu Dec 7 06:01:36 2017 by ELM ver.2012-10-06 from 001__elm20171207_045326__dat00.bin

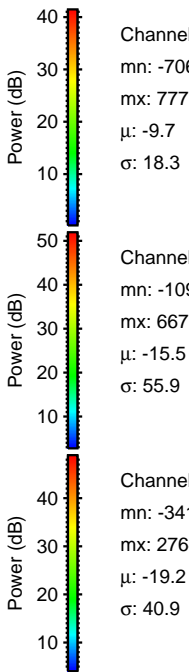
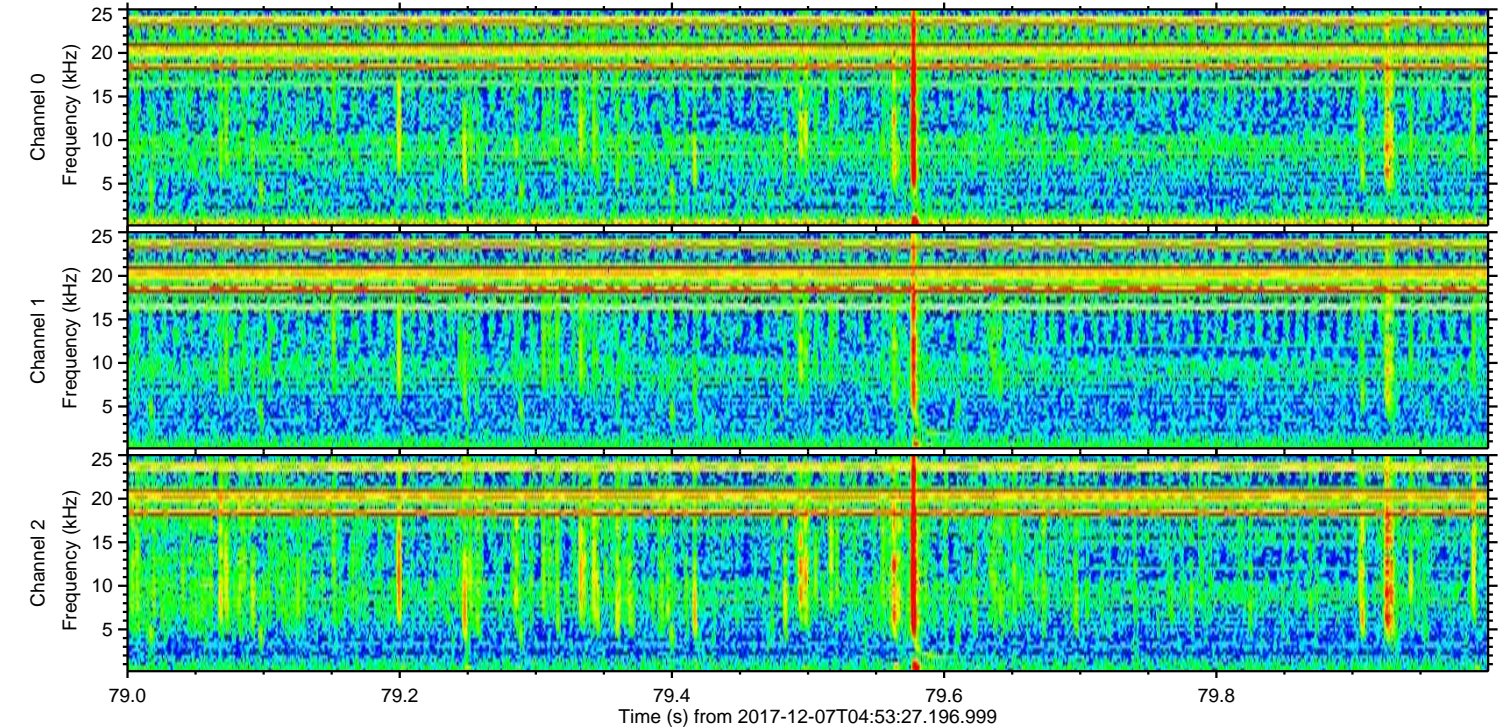
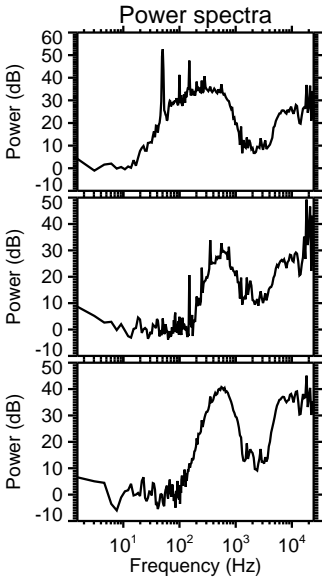
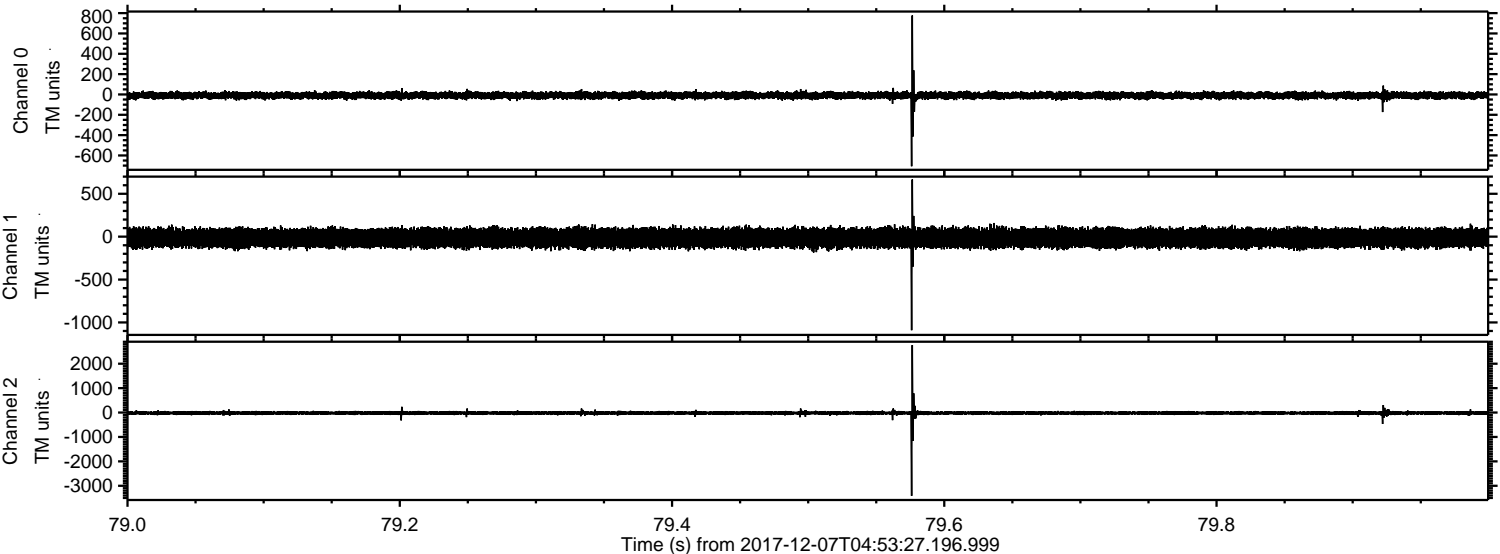

ELMAVAN 3D WAVEFORMS (Measured data sampled at 50 kHz) 51000 packets of 144 samples from 2017-12-07T04:53:27.196.999. Part 10/147

Processed Thu Dec 7 06:01:37 2017 by ELM ver.2012-10-06 from 001__elm20171207_045326__dat00.bin

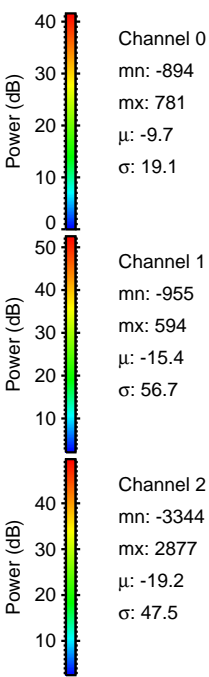
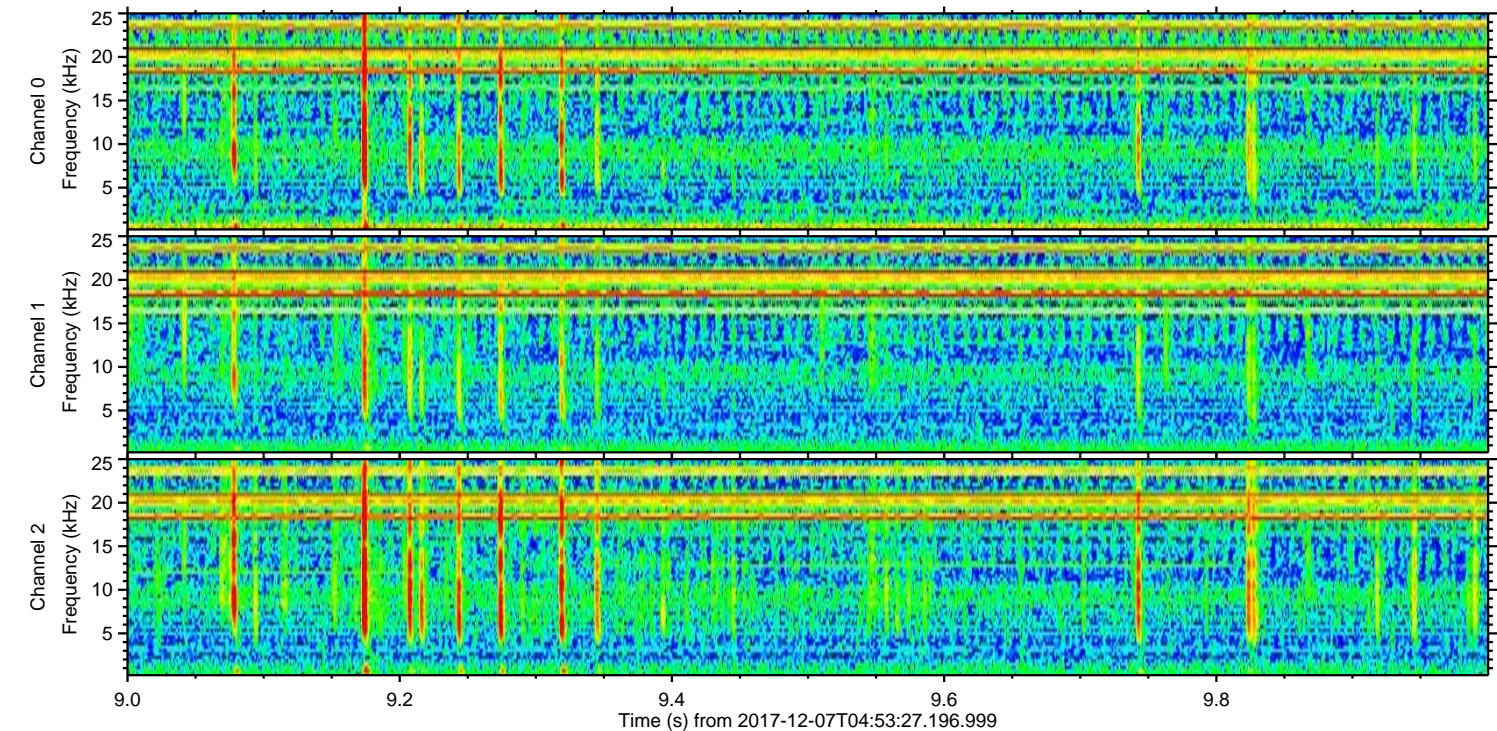
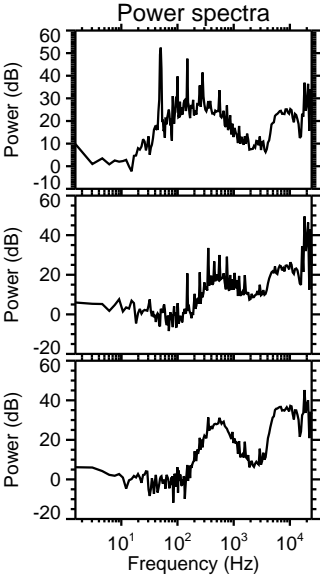
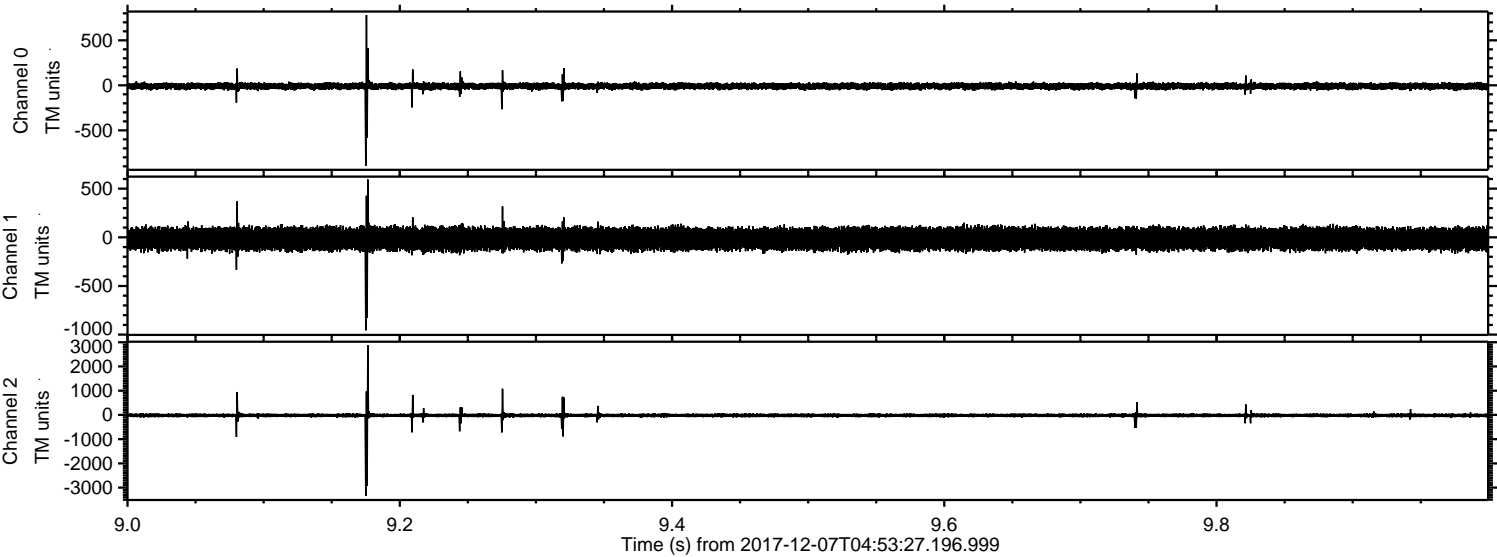

Channel 0
mn: -894
mx: 781
 μ : -9.7
 σ : 19.1

Channel 1
mn: -955
mx: 594
 μ : -15.4
 σ : 56.7

Channel 2
mn: -3344
mx: 2877
 μ : -19.2
 σ : 47.5

Processed Thu Dec 7 06:01:38 2017 by ELM ver.2012-10-06 from 001__elm20171207_045326__dat00.bin

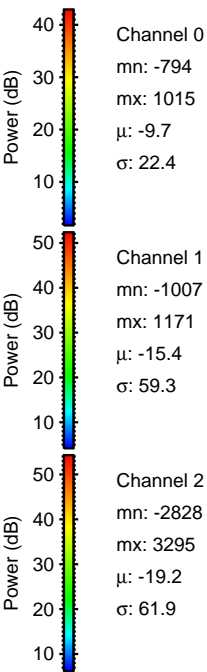
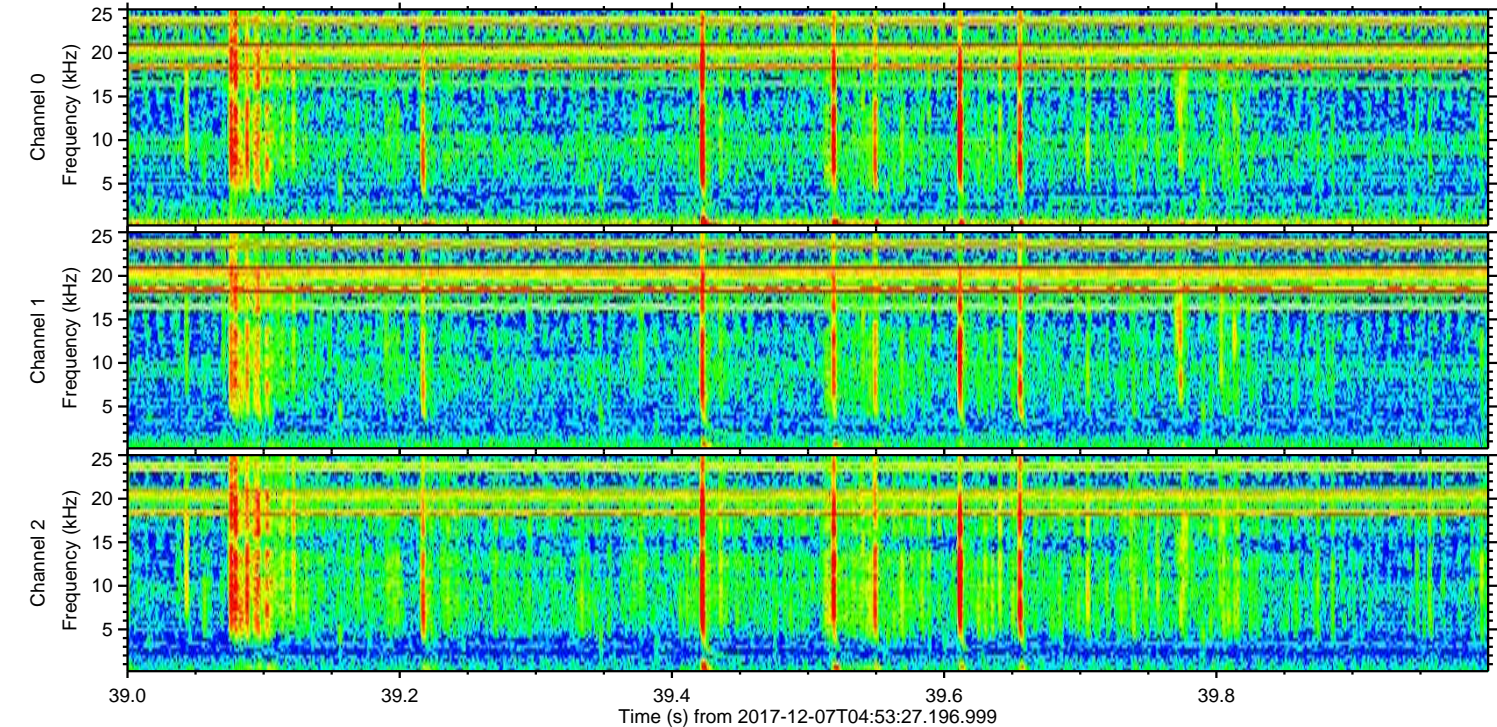
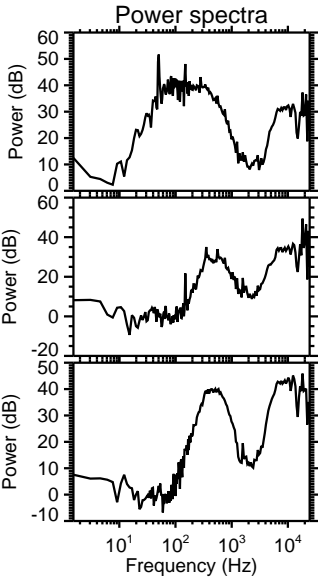
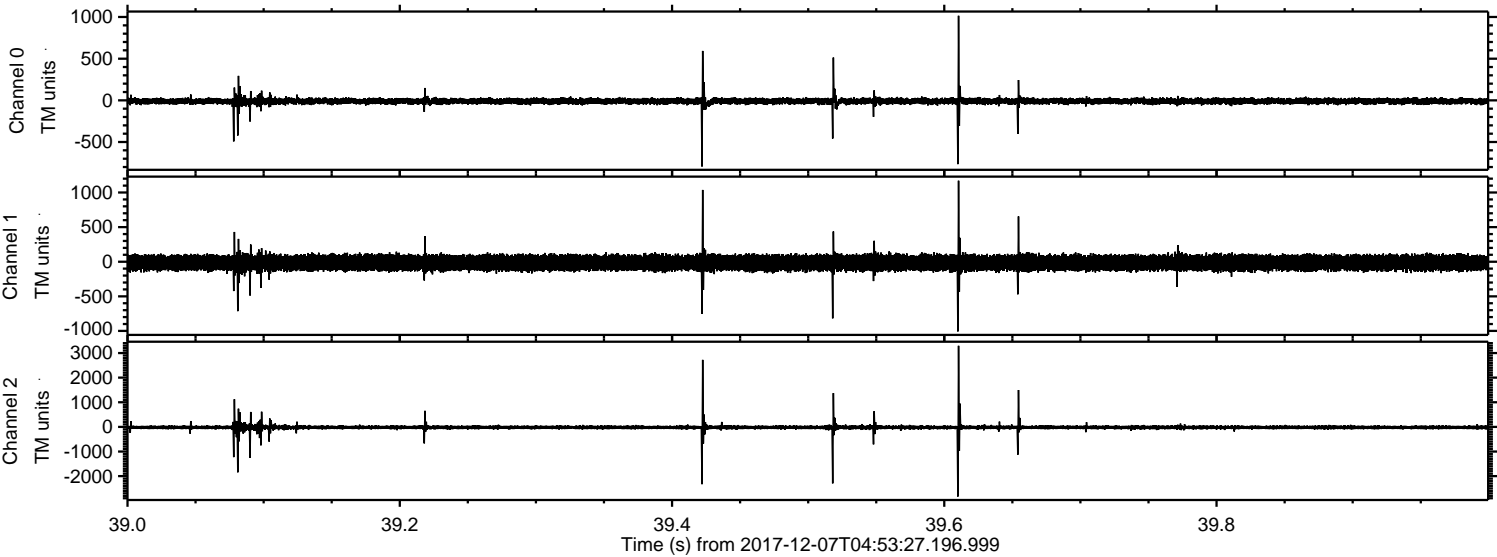

ELMAVAN 3D WAVEFORMS (Measured data sampled at 50 kHz) 51000 packets of 144 samples from 2017-12-07T04:53:27.196.999. Part 56/147

Processed Thu Dec 7 06:01:39 2017 by ELM ver.2012-10-06 from 001__elm20171207_045326__dat00.bin

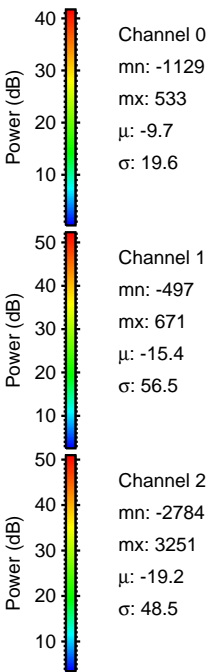
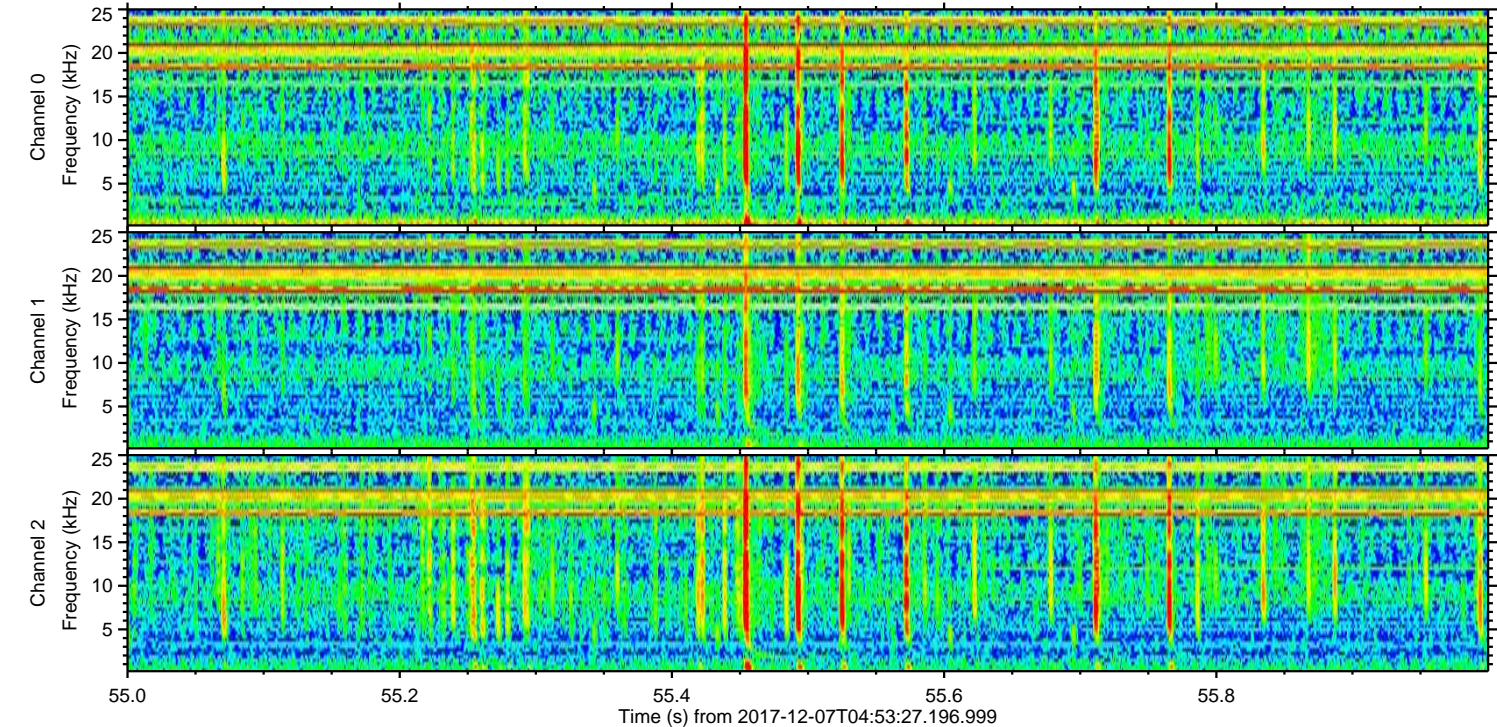
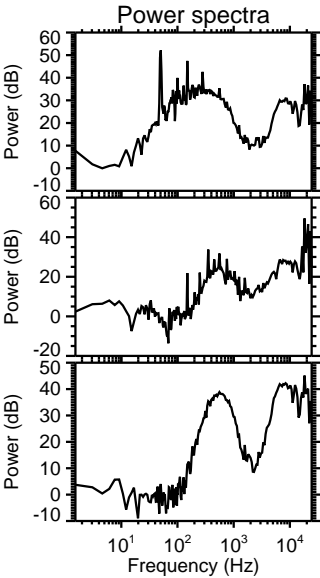
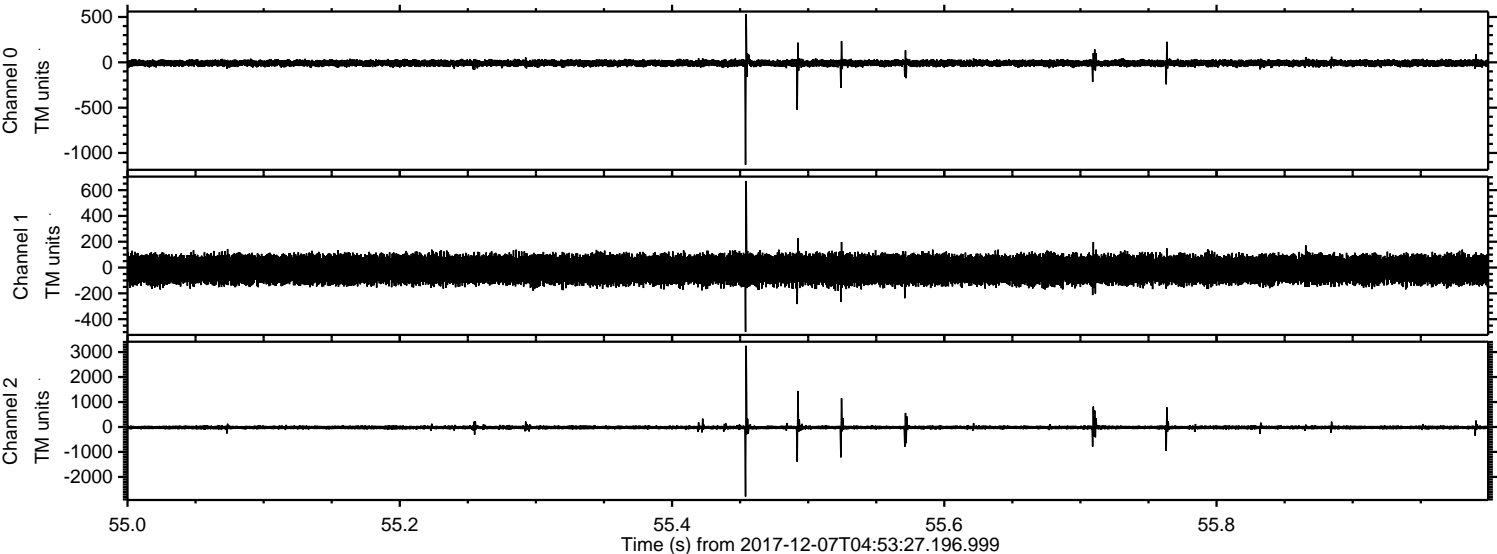

ELMAVAN 3D WAVEFORMS (Measured data sampled at 50 kHz) 51000 packets of 144 samples from 2017-12-07T04:53:27.196.999. Part 104/147

Processed Thu Dec 7 06:01:40 2017 by ELM ver.2012-10-06 from 001__elm20171207_045326__dat00.bin

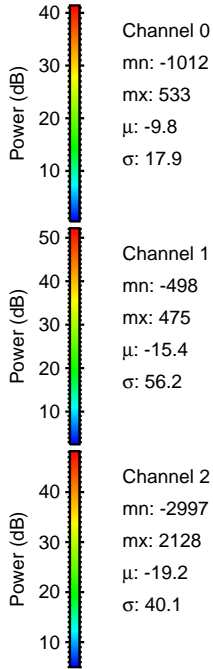
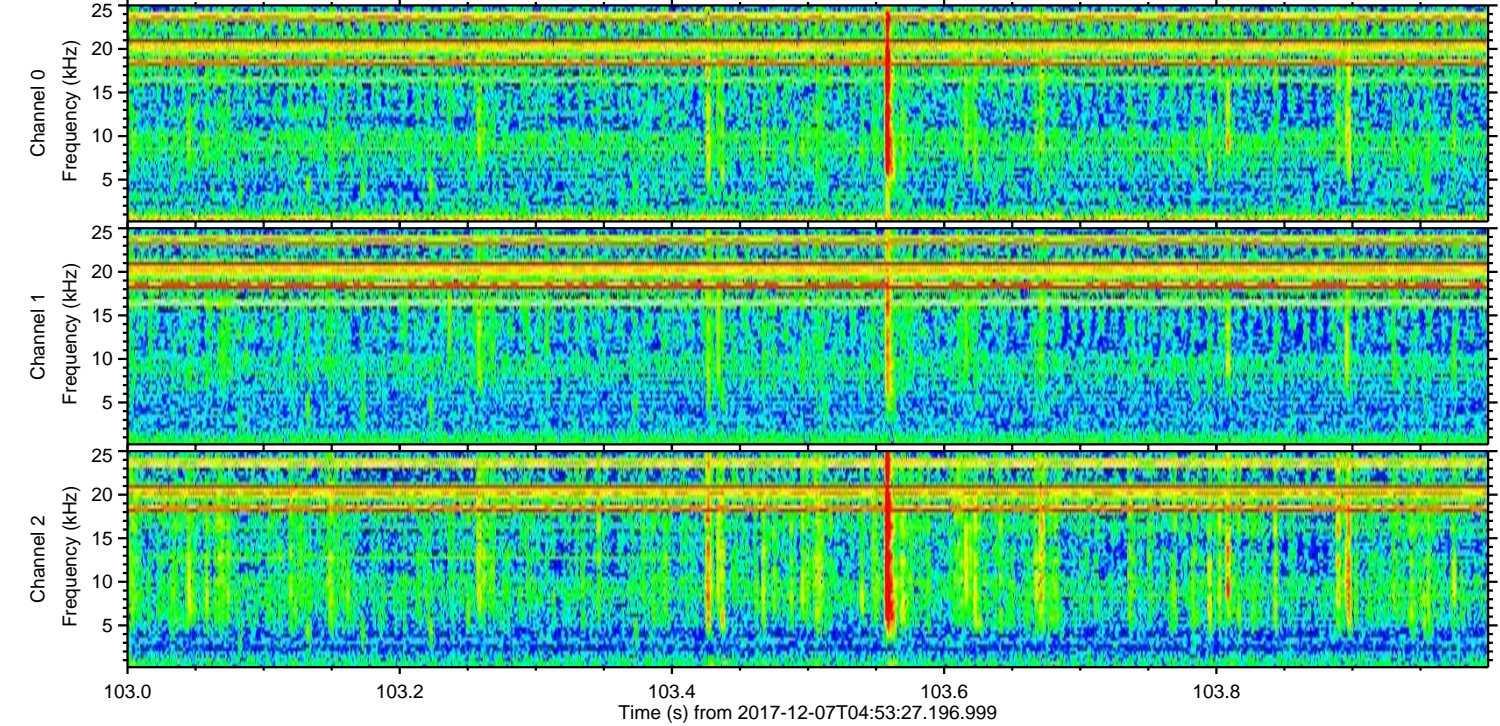
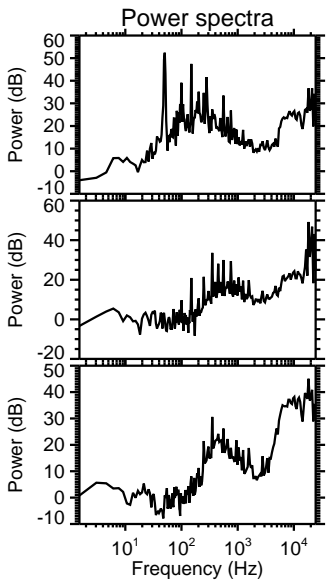
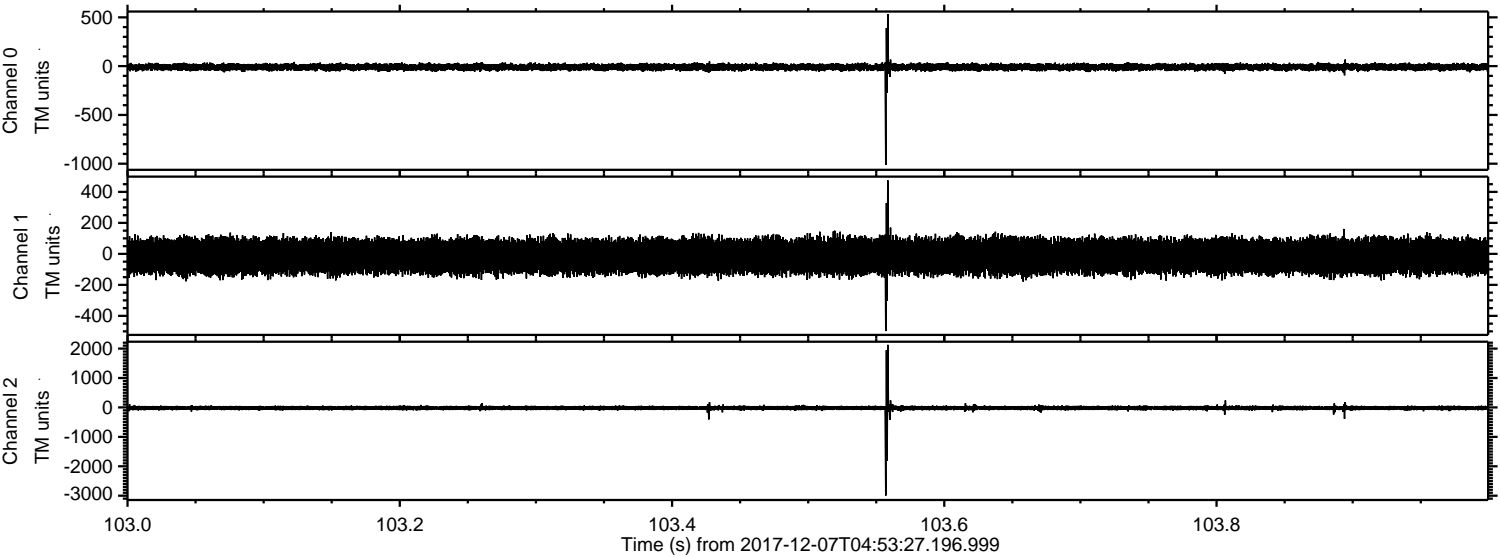

Channel 0
mn: -1012
mx: 533
 μ : -9.8
 σ : 17.9

Channel 1
mn: -498
mx: 475
 μ : -15.4
 σ : 56.2

Channel 2
mn: -2997
mx: 2128
 μ : -19.2
 σ : 40.1

