

ELMAVAN 3D WAVEFORMS (Measured data sampled at 50 kHz) 51000 packets of 144 samples from 2017-12-05T20:21:57.980.000.

Processed Tue Dec 5 21:30:03 2017 by ELM ver.2012-10-06 from 001__elm20171205_202156__dat00.bin

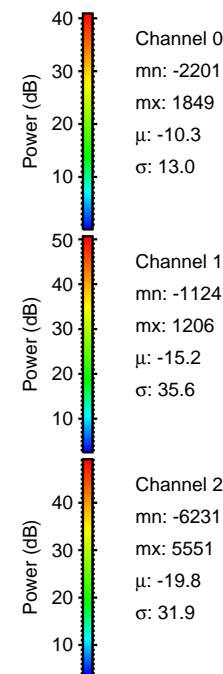
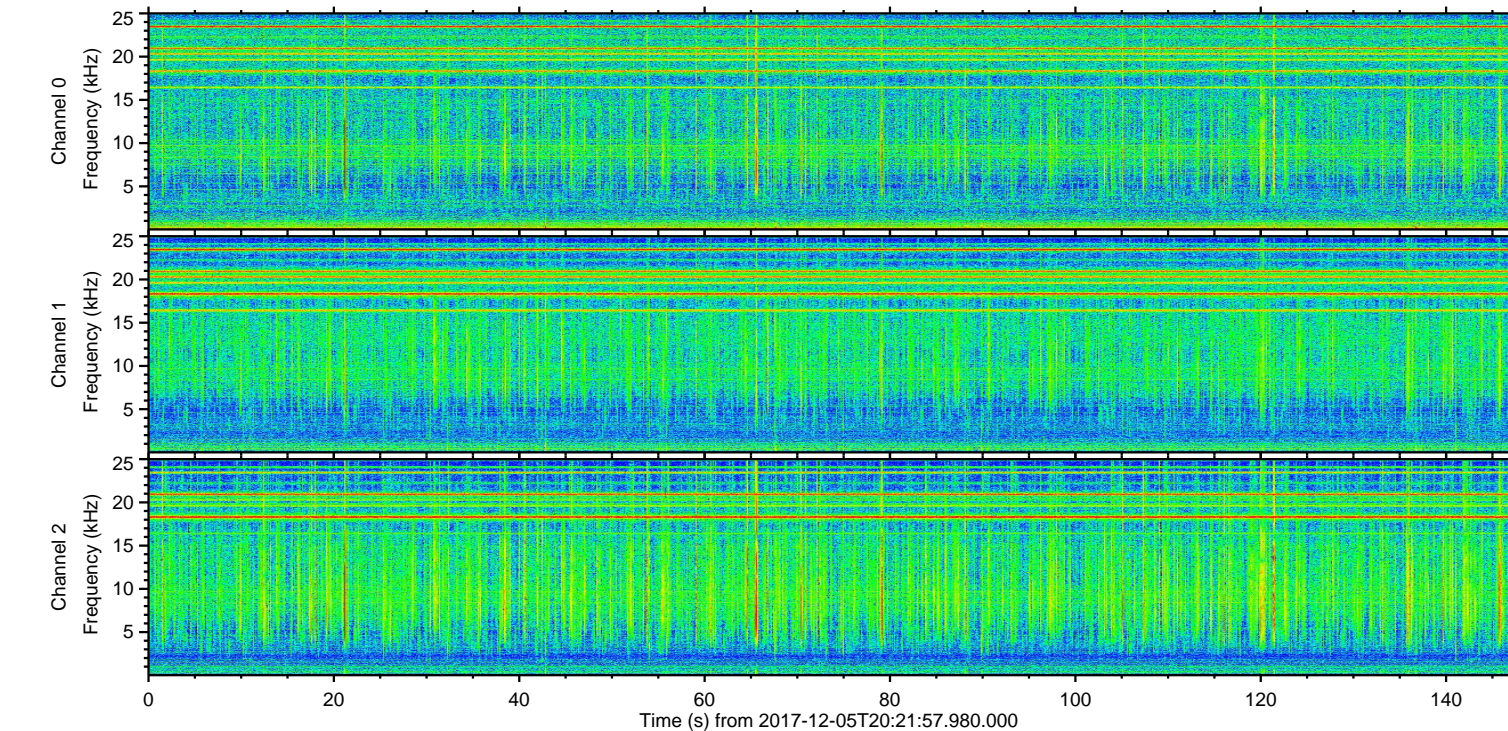
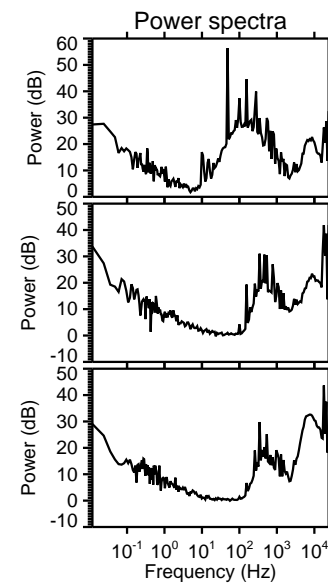
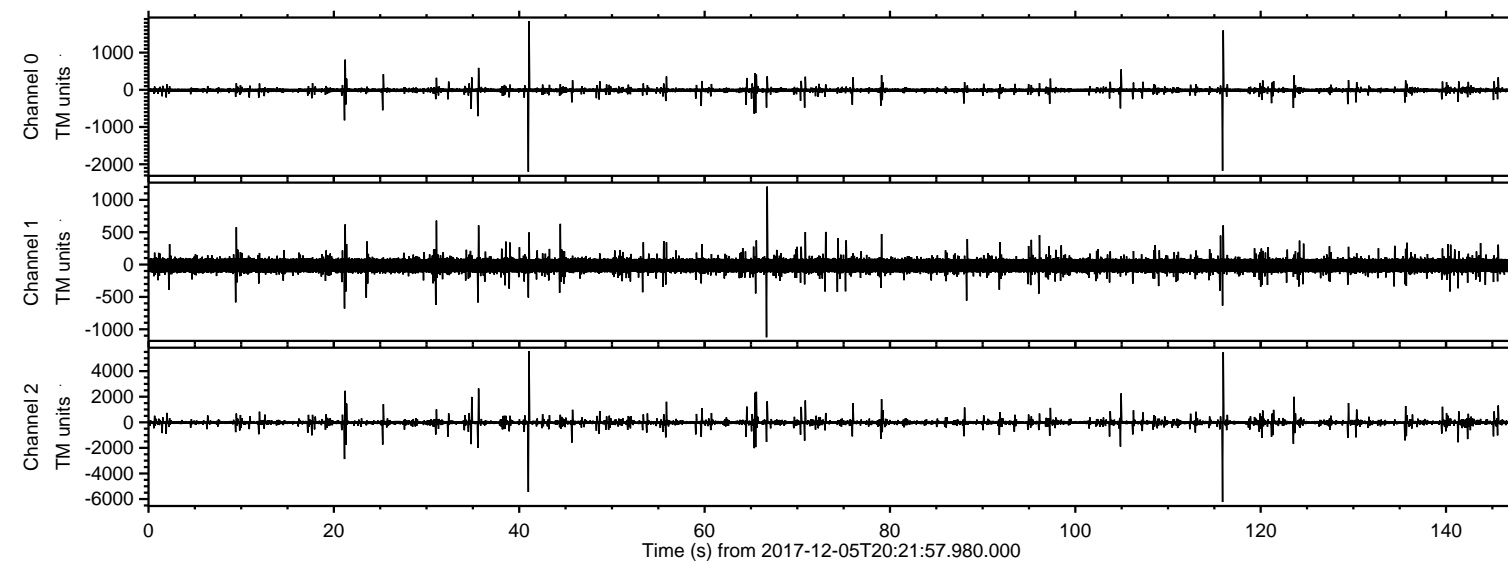

ELMAVAN 3D WAVEFORMS (Measured data sampled at 50 kHz) 51000 packets of 144 samples from 2017-12-05T20:21:57.980.000. Part 116/147

Processed Tue Dec 5 21:30:11 2017 by ELM ver.2012-10-06 from 001__elm20171205_202156__dat00.bin

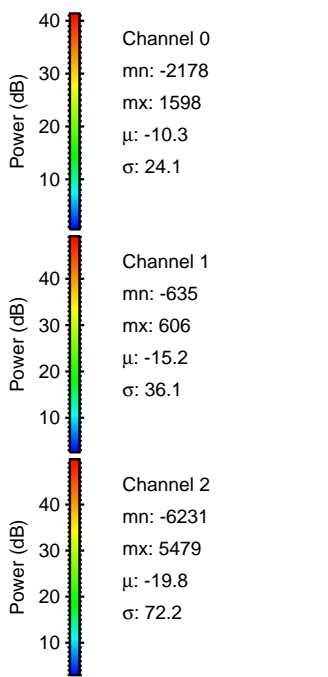
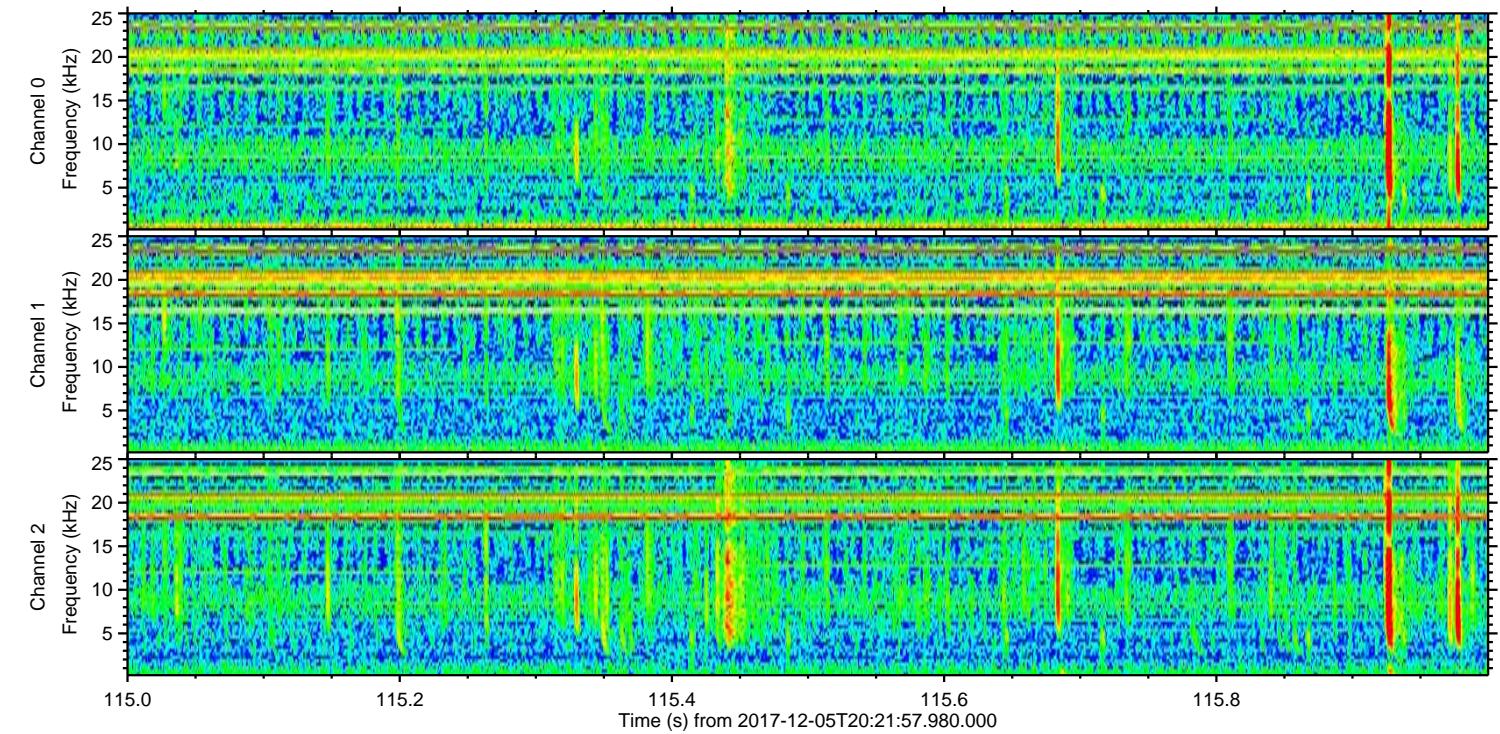
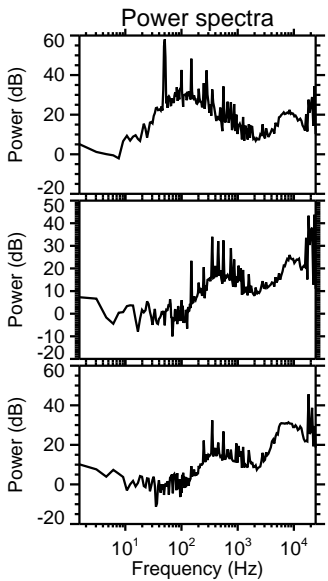
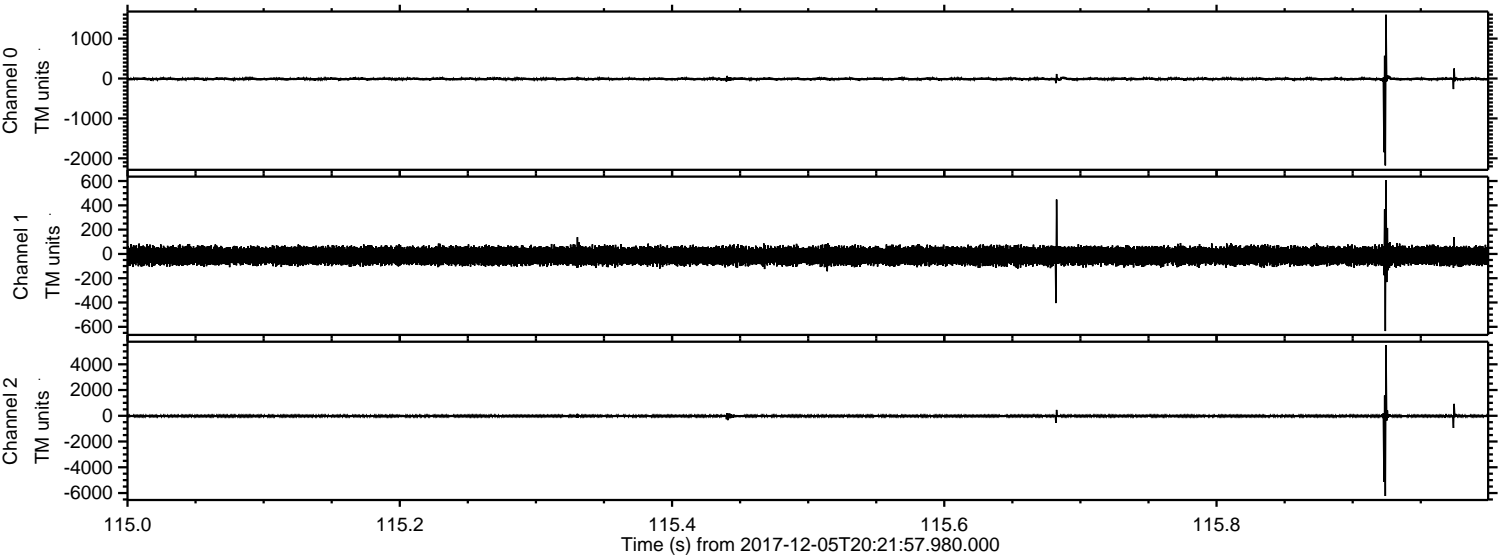

Processed Tue Dec 5 21:30:12 2017 by ELM ver.2012-10-06 from 001__elm20171205_202156__dat00.bin

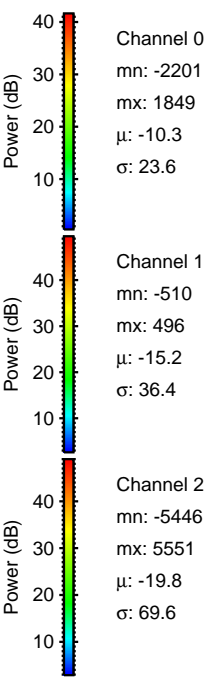
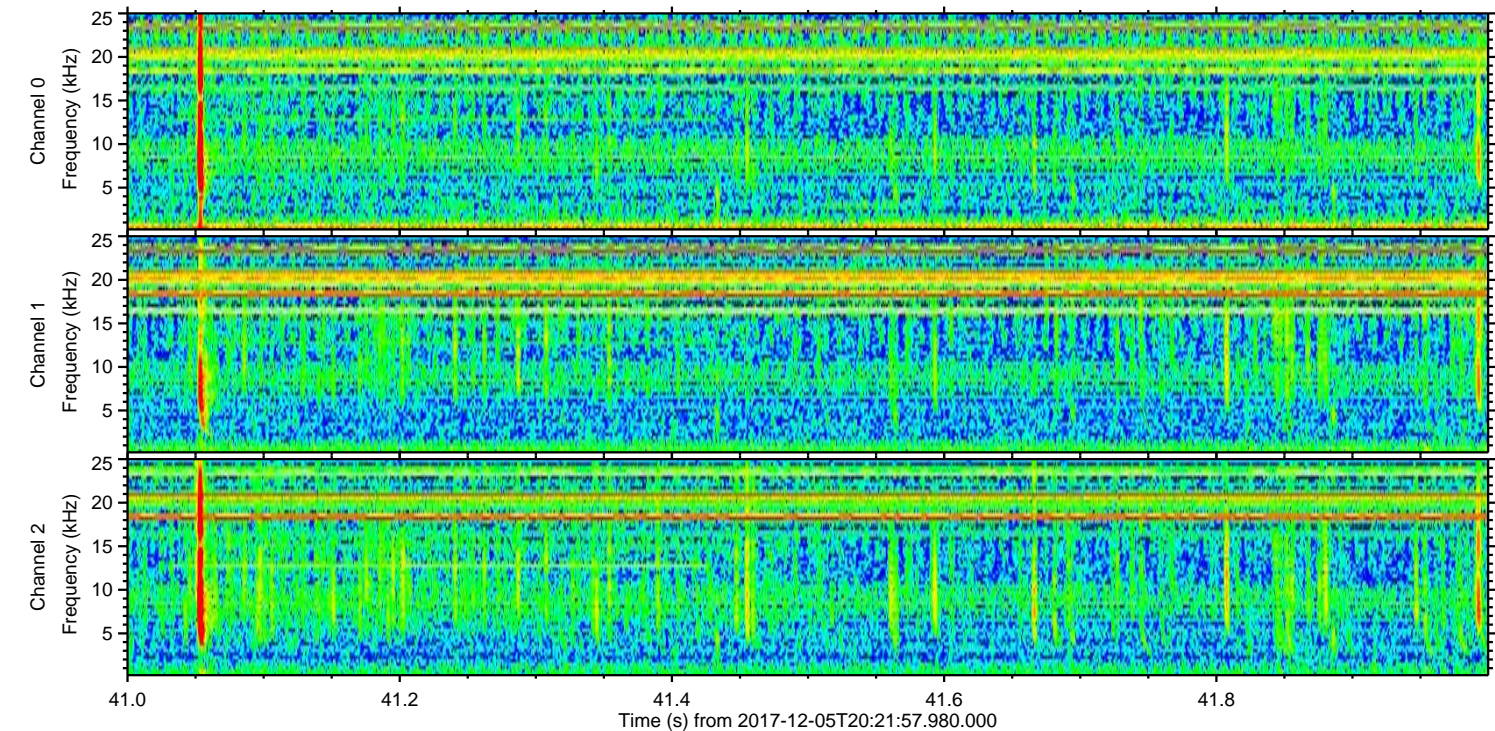
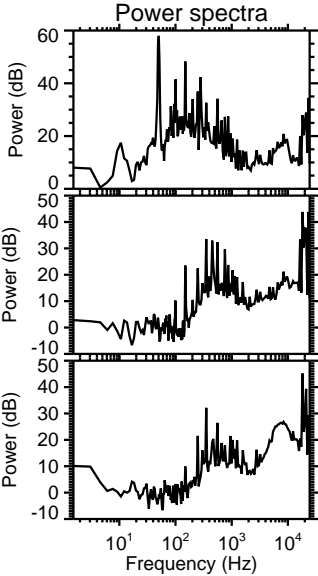
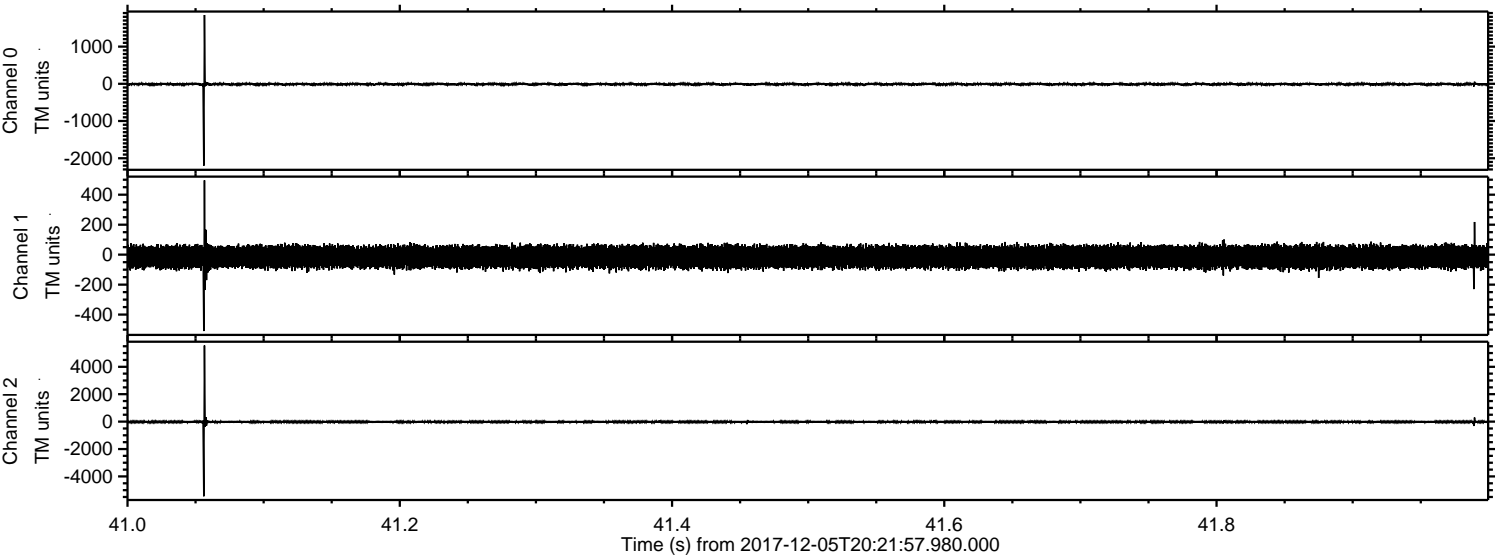

Processed Tue Dec 5 21:30:12 2017 by ELM ver.2012-10-06 from 001__elm20171205_202156__dat00.bin

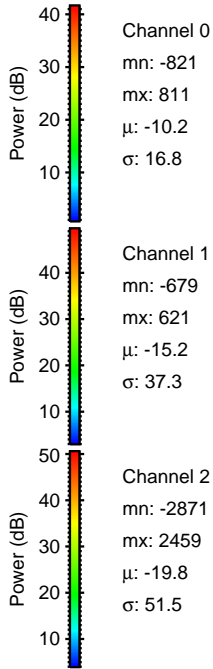
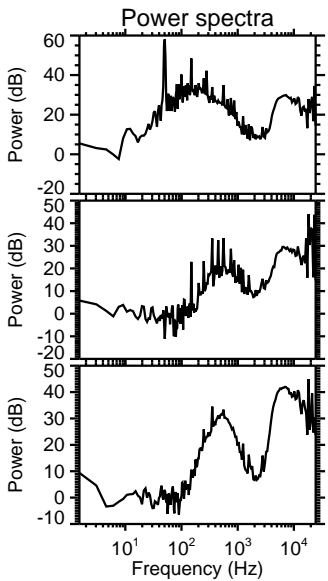
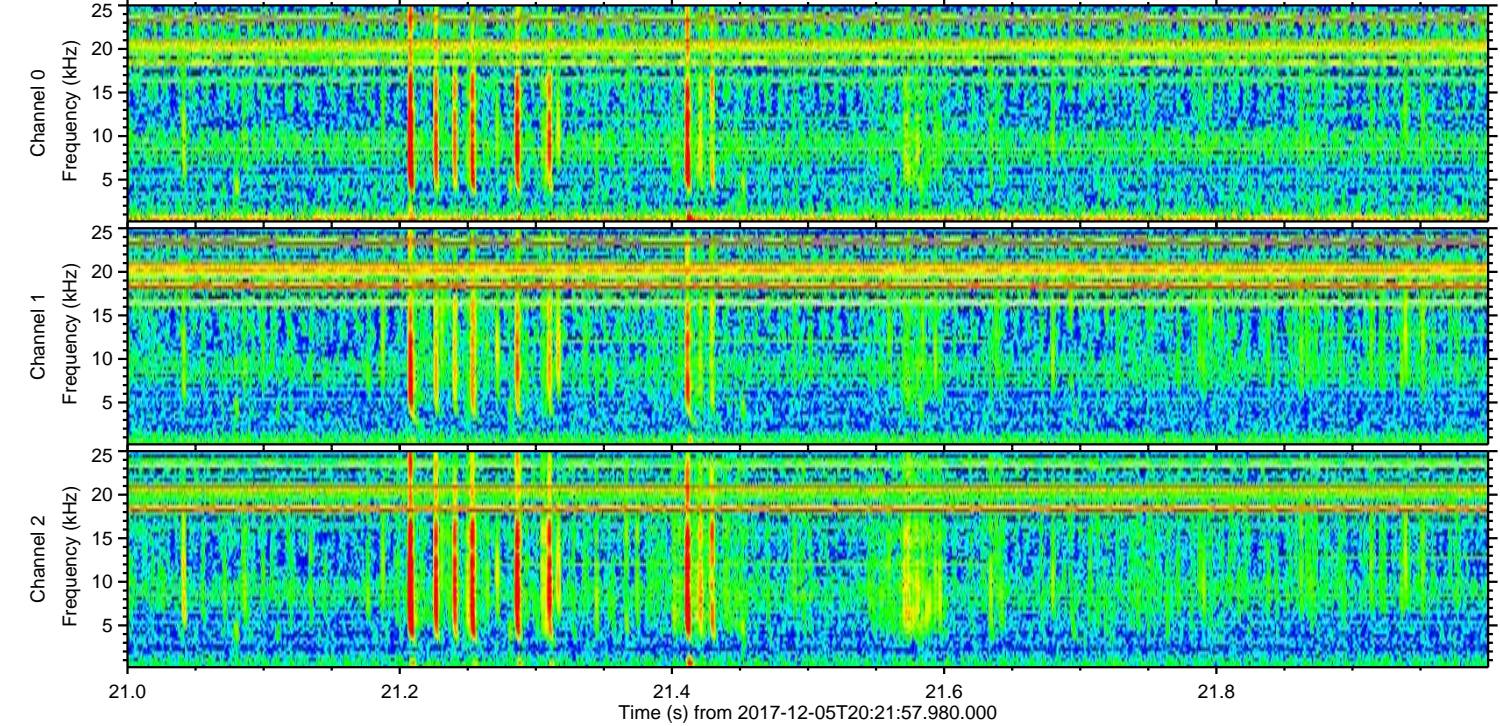
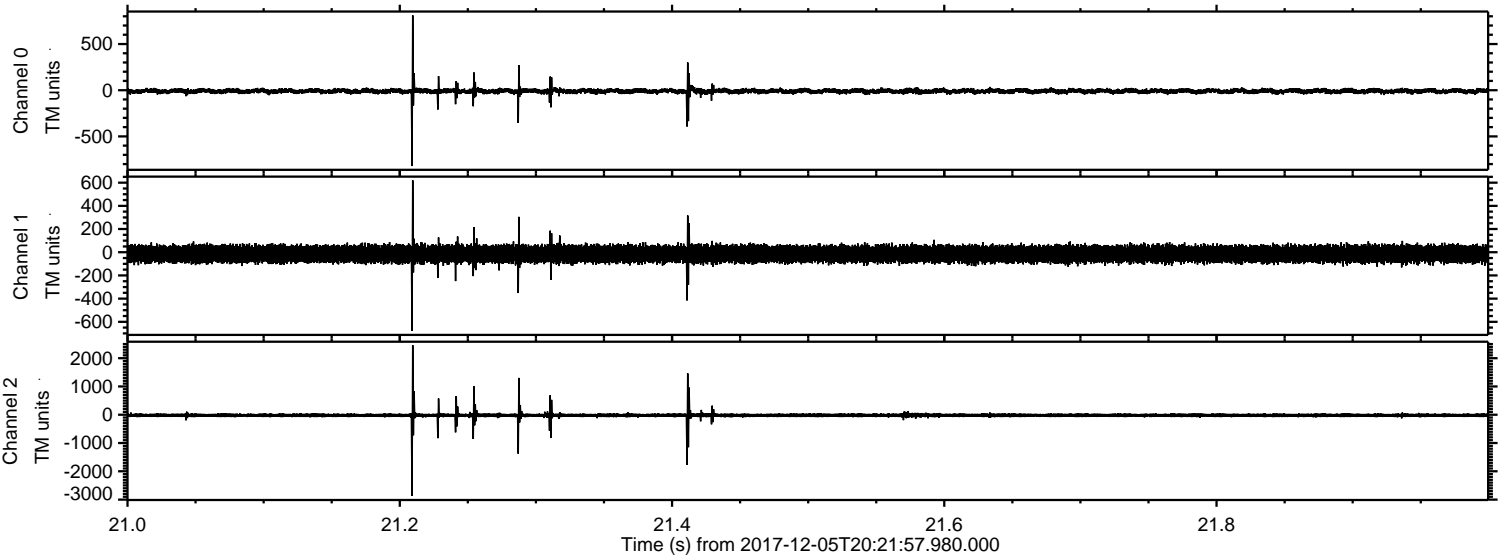

ELMAVAN 3D WAVEFORMS (Measured data sampled at 50 kHz) 51000 packets of 144 samples from 2017-12-05T20:21:57.980.000. Part 36/147

Processed Tue Dec 5 21:30:13 2017 by ELM ver.2012-10-06 from 001__elm20171205_202156__dat00.bin

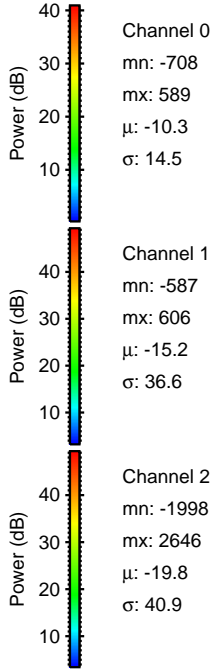
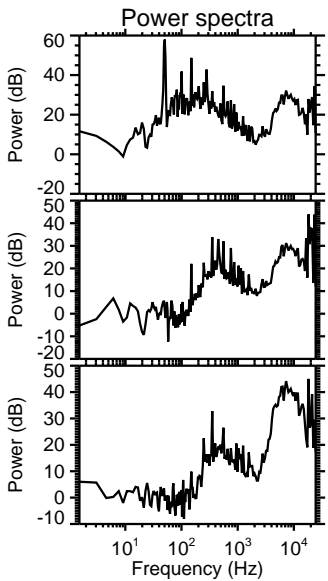
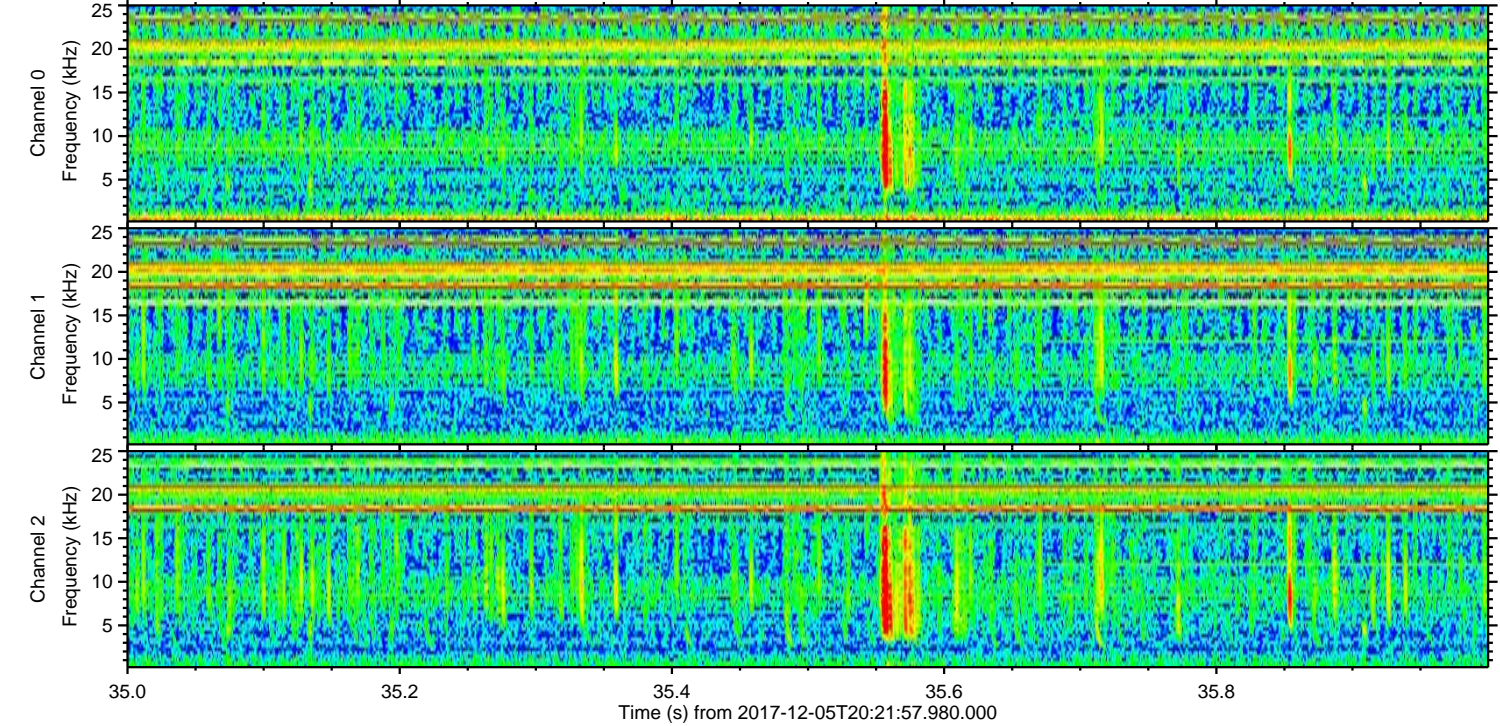
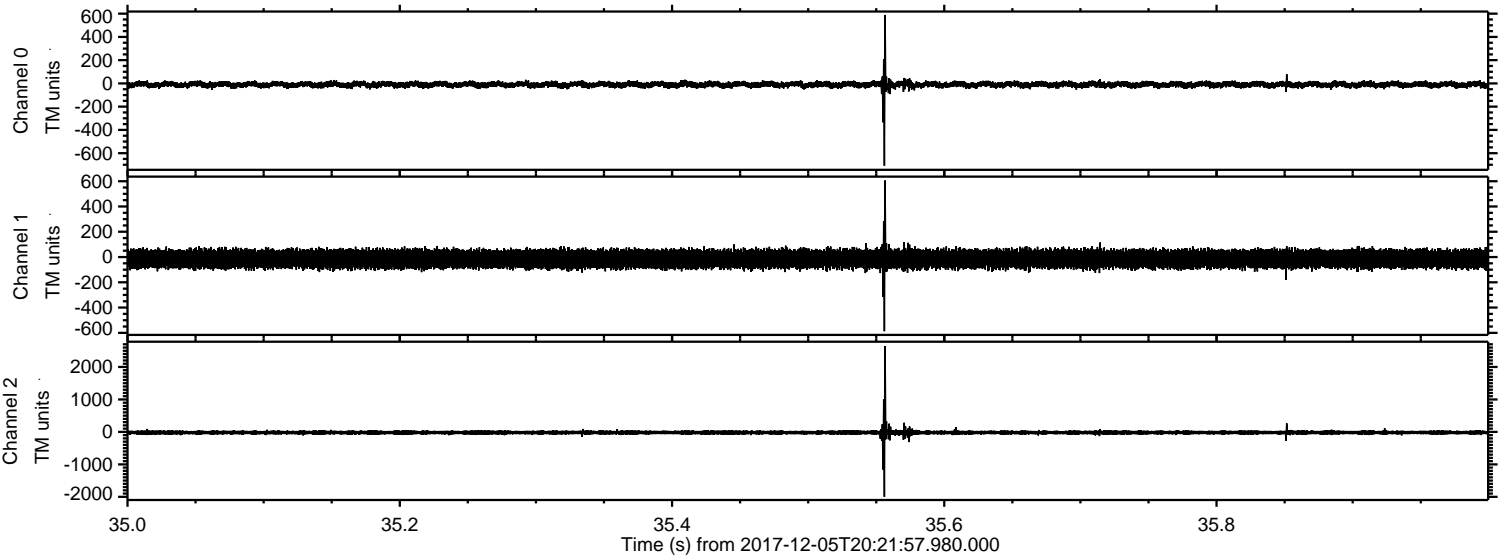

ELMAVAN 3D WAVEFORMS (Measured data sampled at 50 kHz) 51000 packets of 144 samples from 2017-12-05T20:21:57.980.000. Part 66/147

Processed Tue Dec 5 21:30:14 2017 by ELM ver.2012-10-06 from 001__elm20171205_202156__dat00.bin

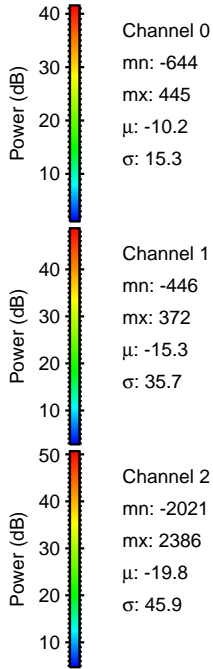
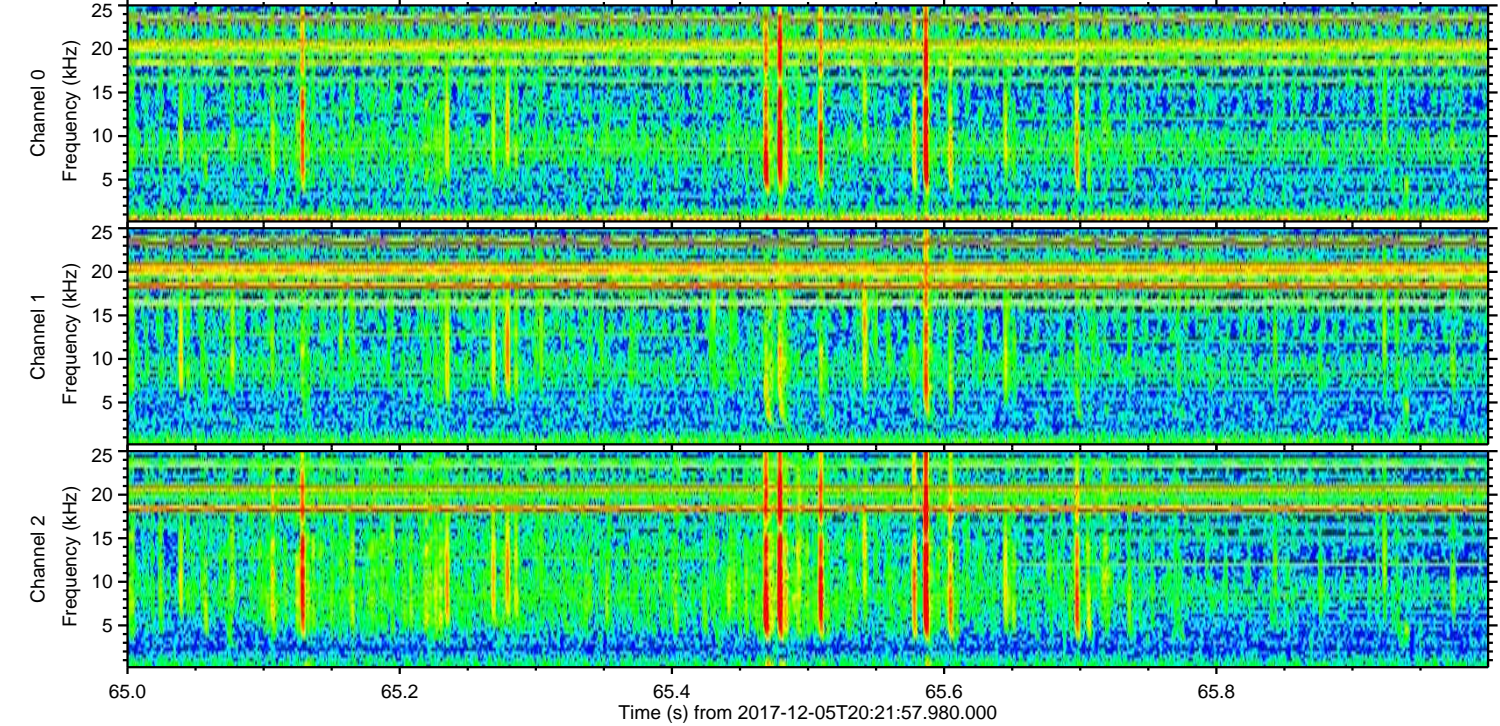
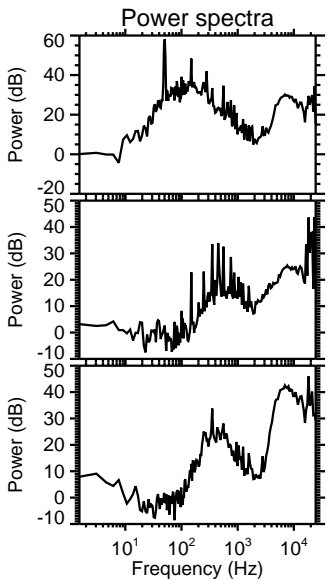
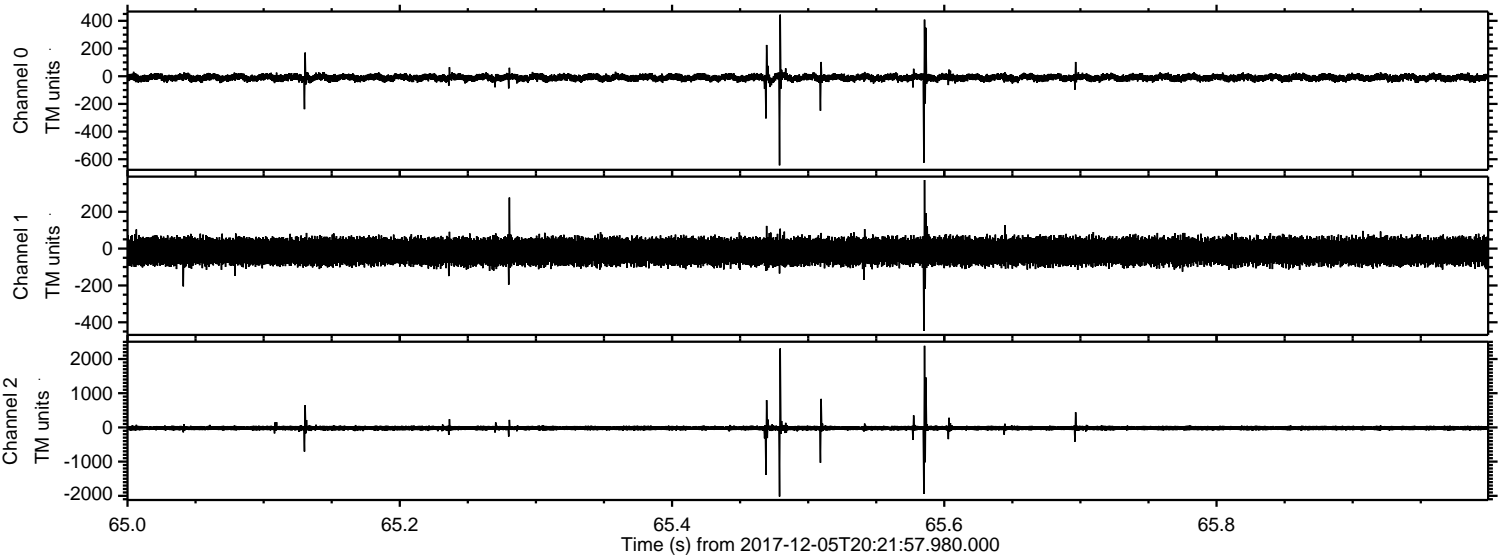

ELMAVAN 3D WAVEFORMS (Measured data sampled at 50 kHz) 51000 packets of 144 samples from 2017-12-05T20:21:57.980.000. Part 105/147

Processed Tue Dec 5 21:30:15 2017 by ELM ver.2012-10-06 from 001__elm20171205_202156__dat00.bin

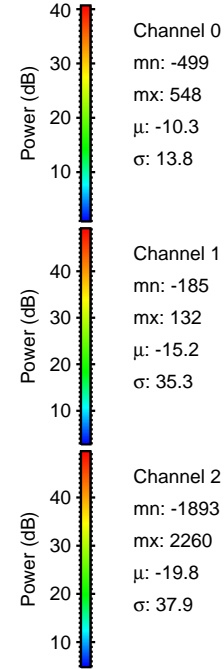
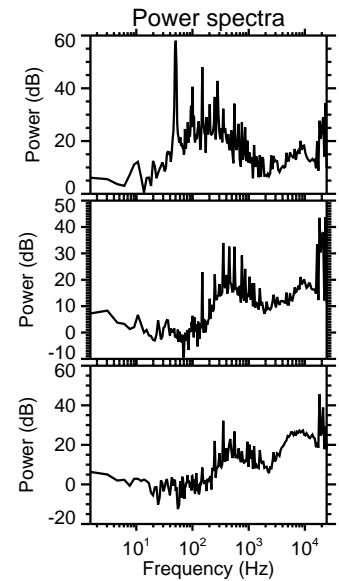
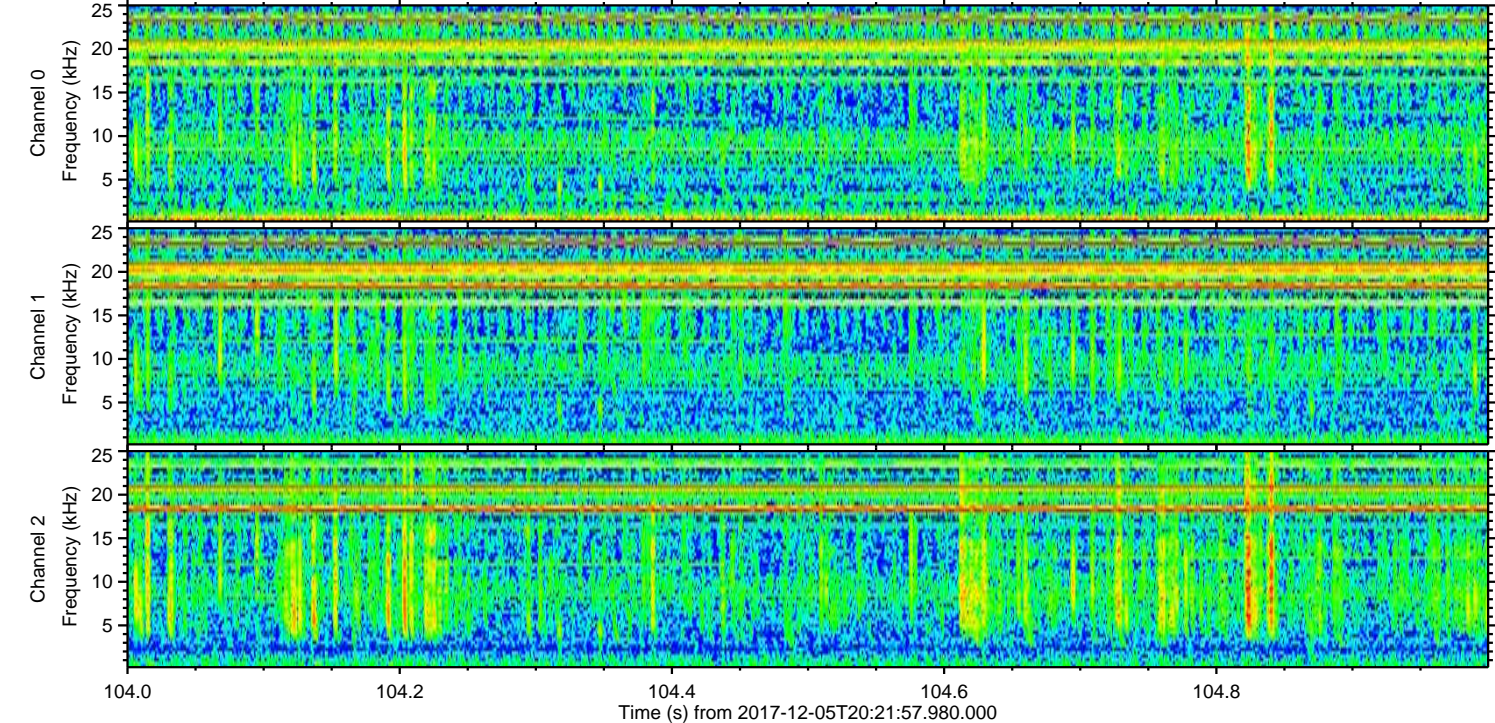
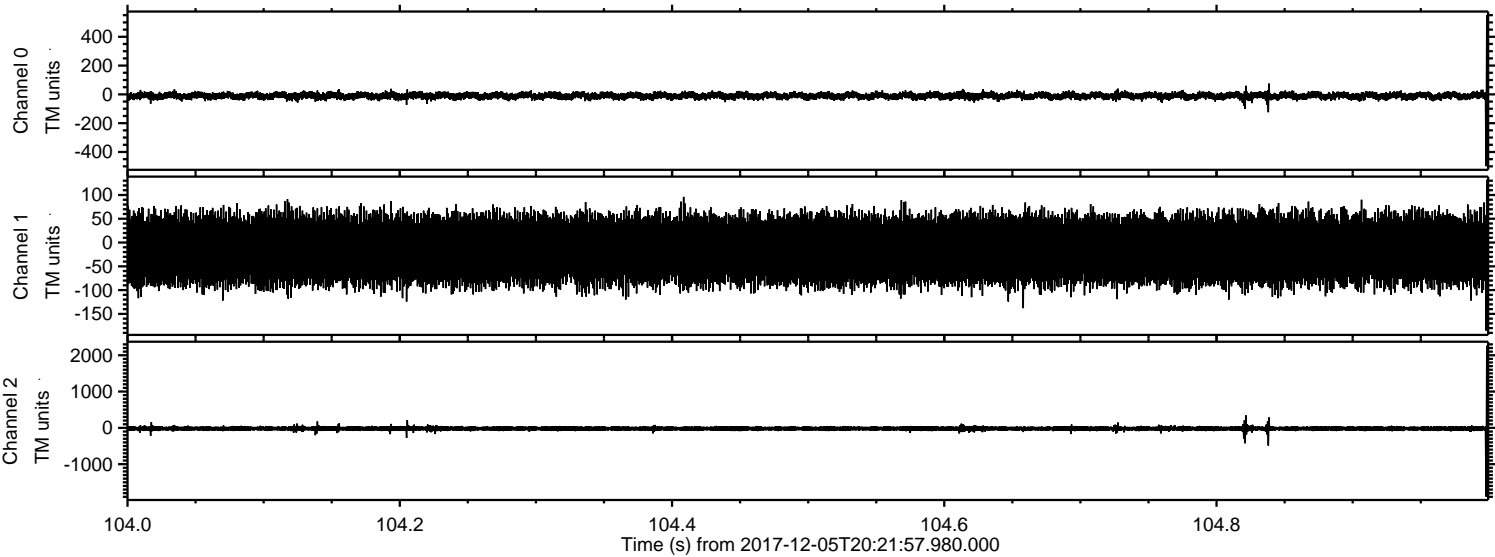

ELMAVAN 3D WAVEFORMS (Measured data sampled at 50 kHz) 51000 packets of 144 samples from 2017-12-05T20:21:57.980.000. Part 124/147

Processed Tue Dec 5 21:30:15 2017 by ELM ver.2012-10-06 from 001__elm20171205_202156__dat00.bin

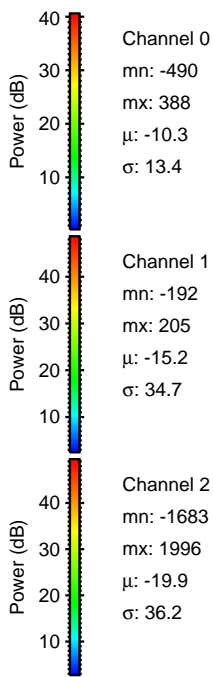
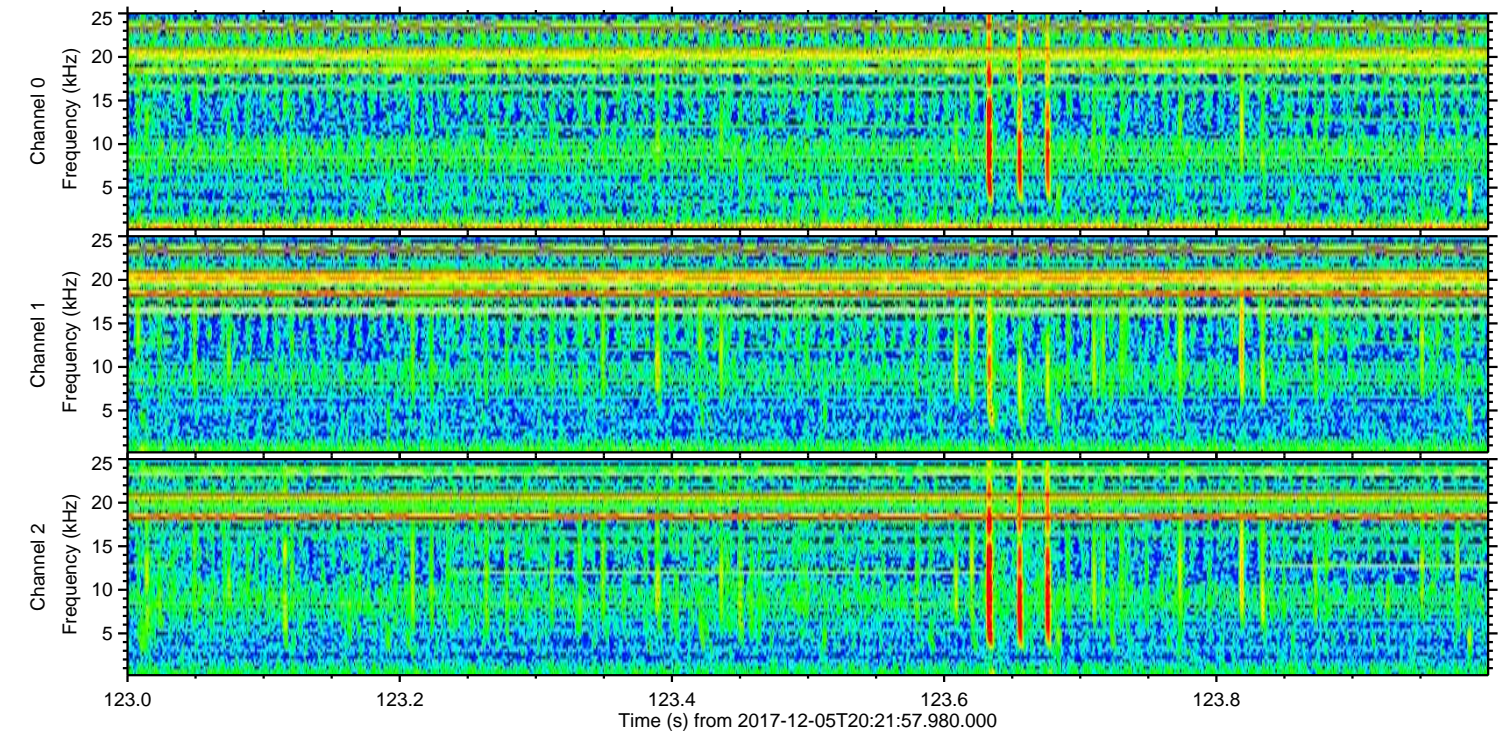
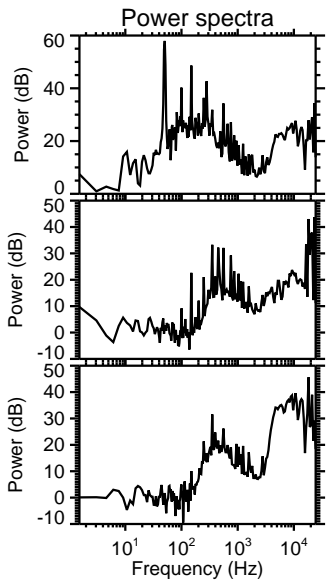
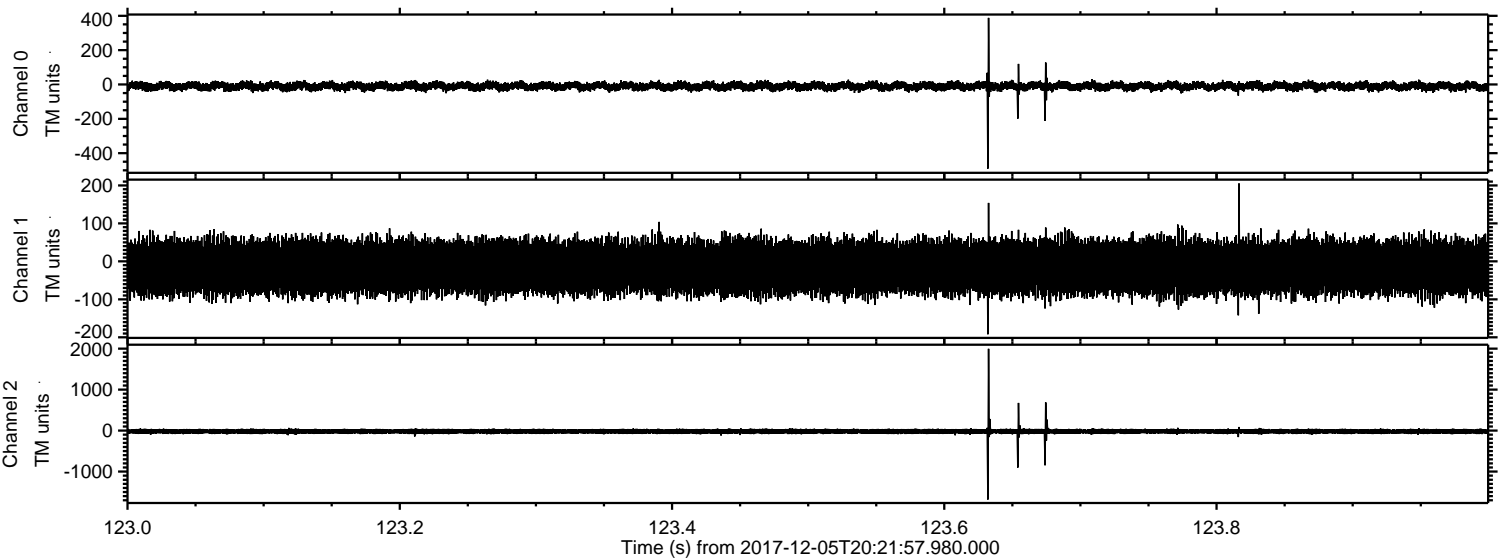

Channel 0
mn: -490
mx: 388
 μ : -10.3
 σ : 13.4

Channel 1
mn: -192
mx: 205
 μ : -15.2
 σ : 34.7

Channel 2
mn: -1683
mx: 1996
 μ : -19.9
 σ : 36.2

Processed Tue Dec 5 21:30:16 2017 by ELM ver.2012-10-06 from 001__elm20171205_202156__dat00.bin

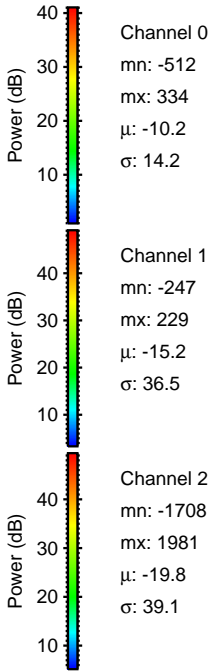
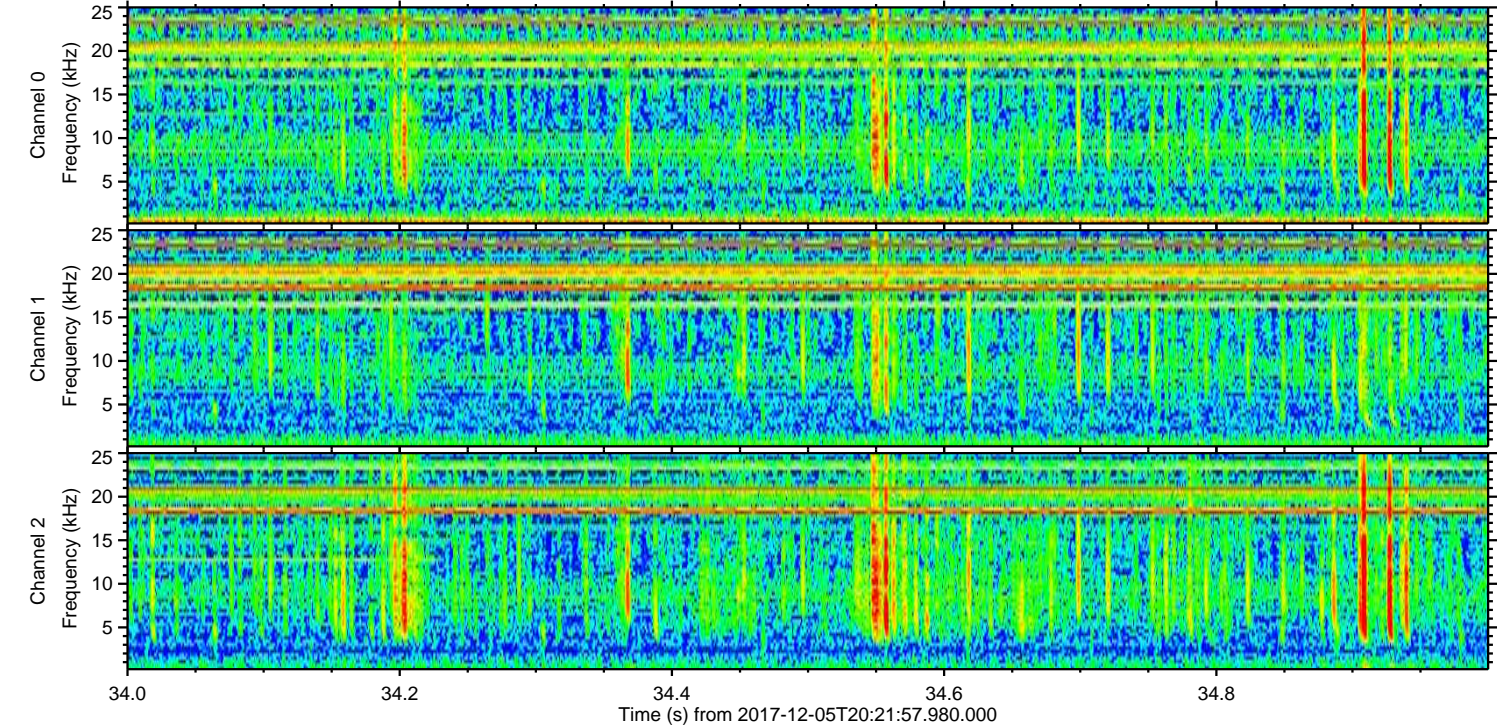
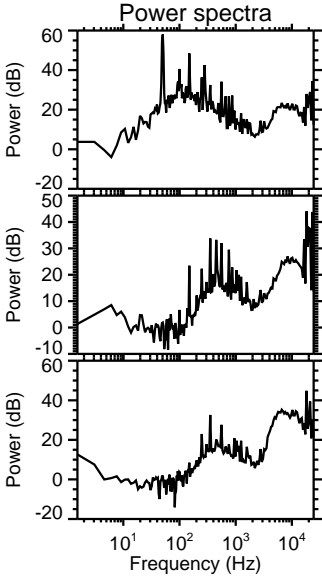
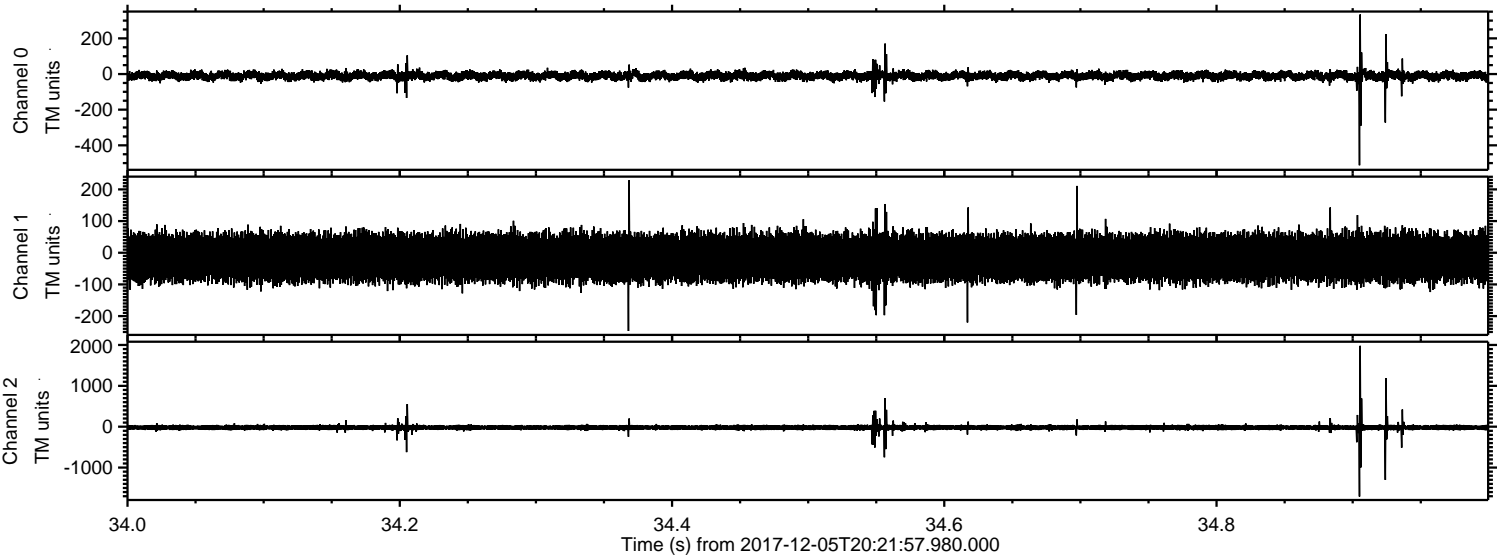

Processed Tue Dec 5 21:30:17 2017 by ELM ver.2012-10-06 from 001__elm20171205_202156__dat00.bin

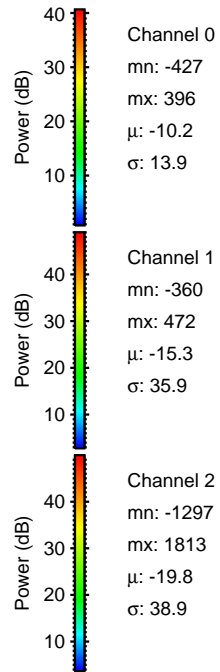
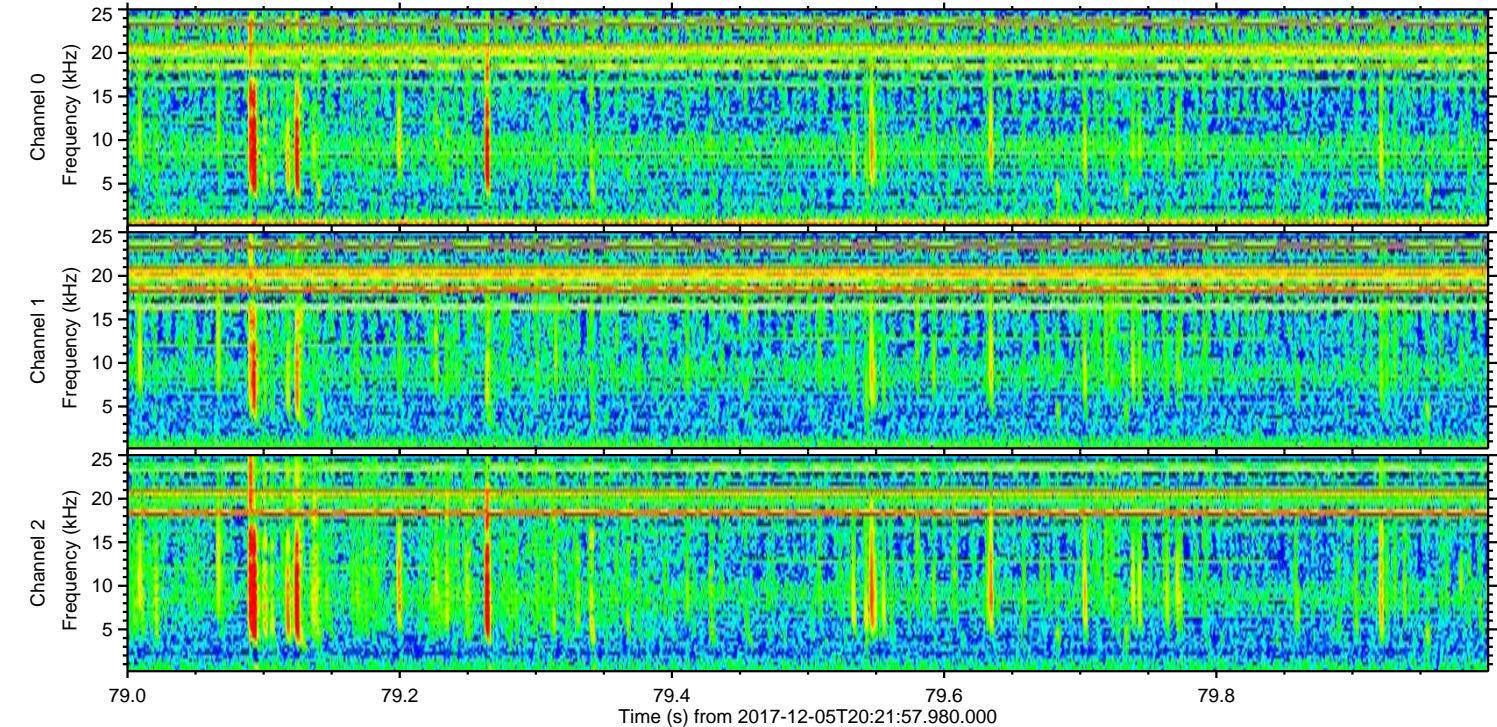
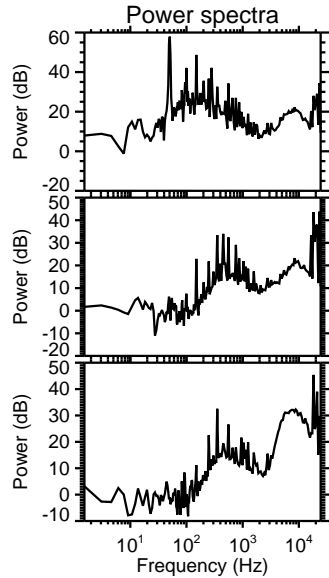
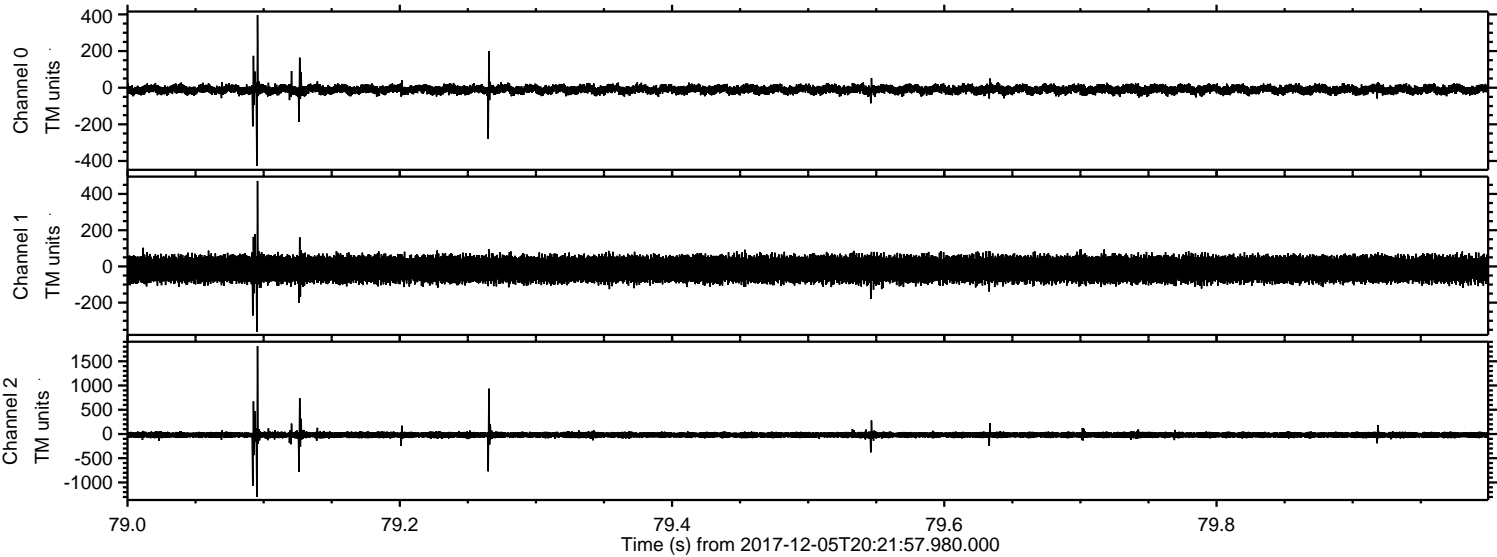

Processed Tue Dec 5 21:30:18 2017 by ELM ver.2012-10-06 from 001__elm20171205_202156__dat00.bin

