

ELMAVAN 3D WAVEFORMS (Measured data sampled at 50 kHz) 50999 packets of 144 samples from 2017-12-05T18:01:51.566.000.

Processed Tue Dec 5 19:09:54 2017 by ELM ver.2012-10-06 from 001\_\_elm20171205\_180150\_\_dat00.bin

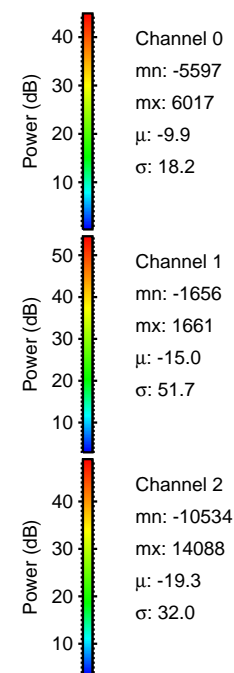

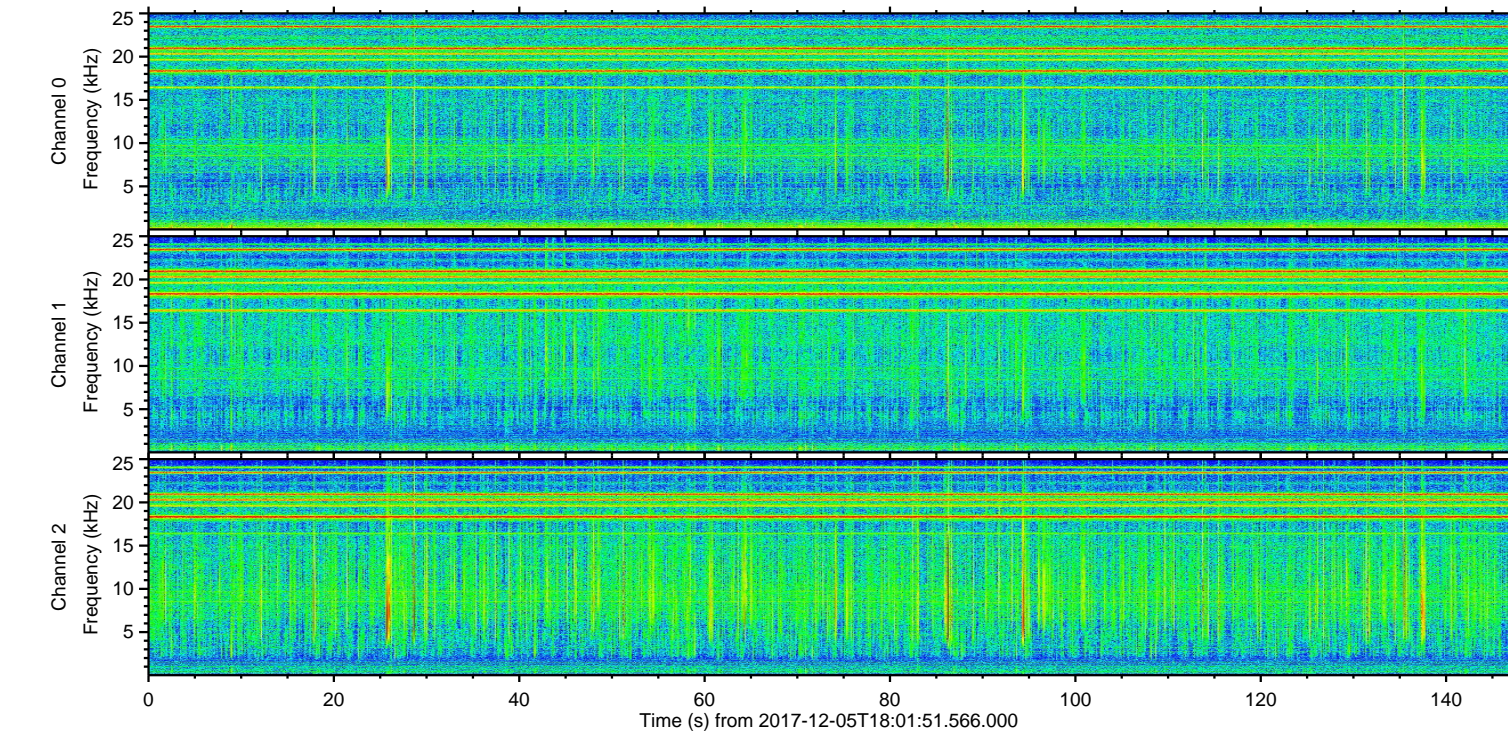
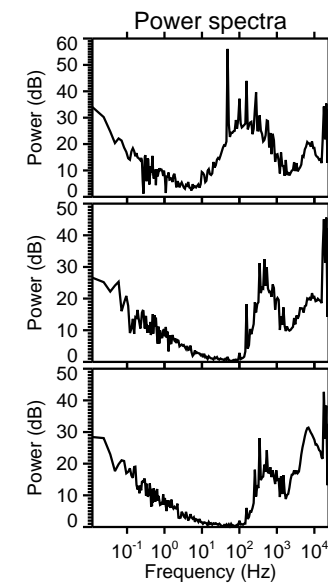
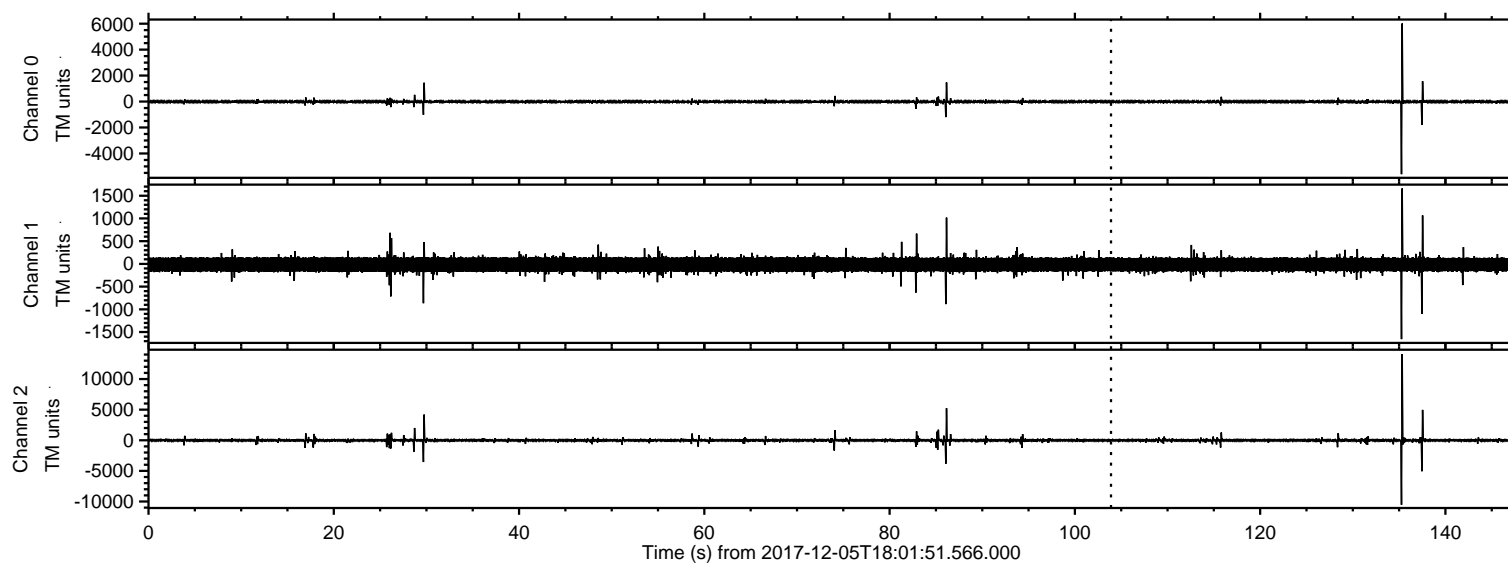

ELMAVAN 3D WAVEFORMS (Measured data sampled at 50 kHz) 50999 packets of 144 samples from 2017-12-05T18:01:51.566.000. Part 136/147

Processed Tue Dec 5 19:10:00 2017 by ELM ver.2012-10-06 from 001\_\_elm20171205\_180150\_\_dat00.bin

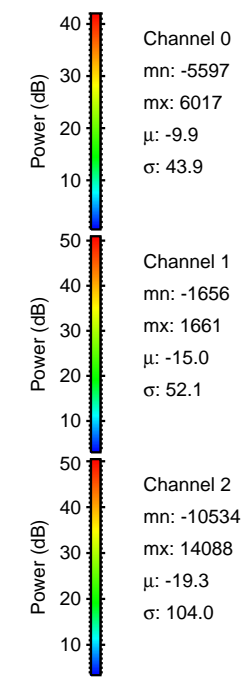
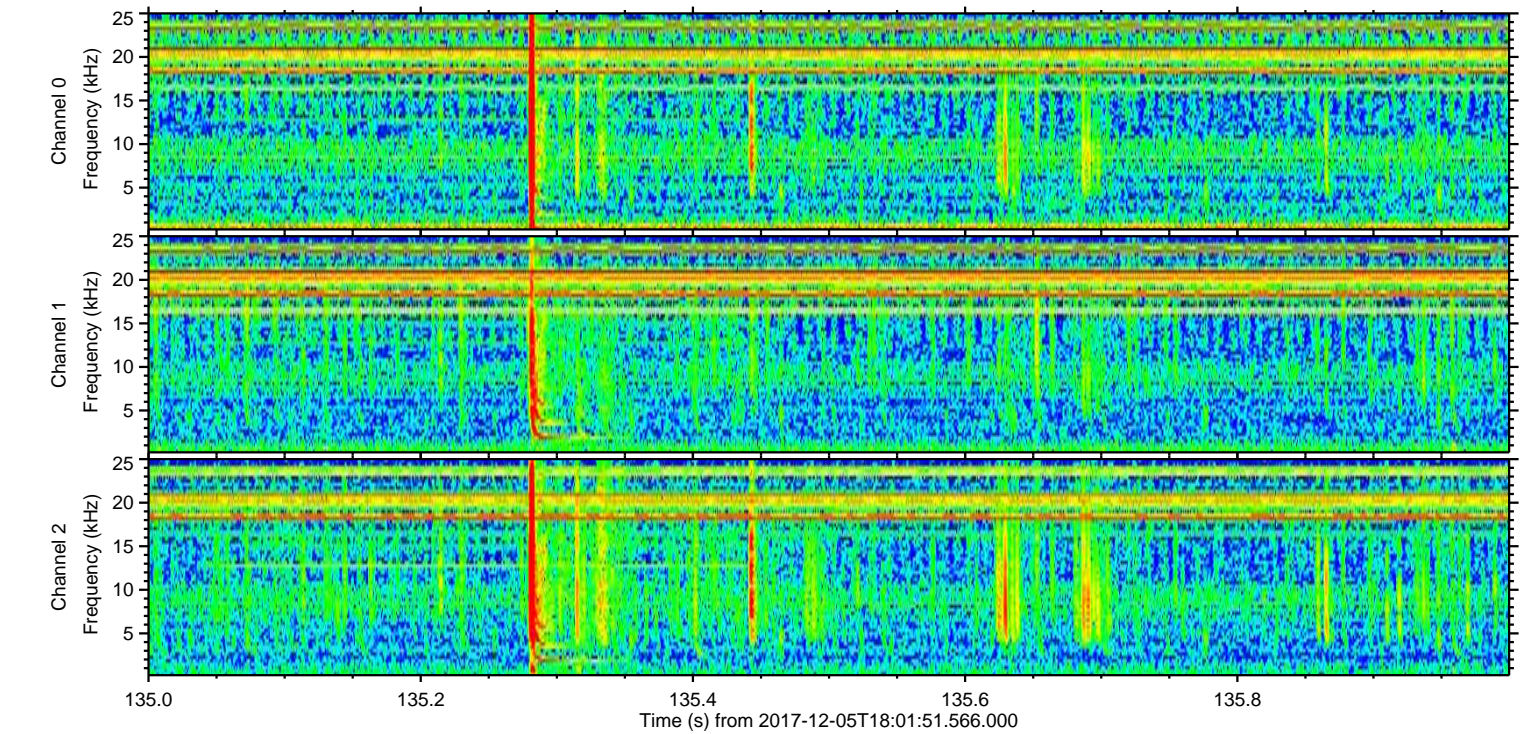
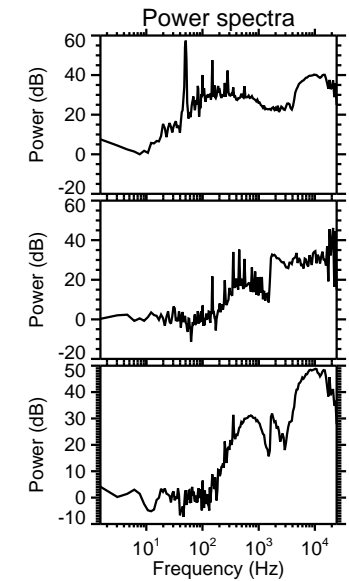
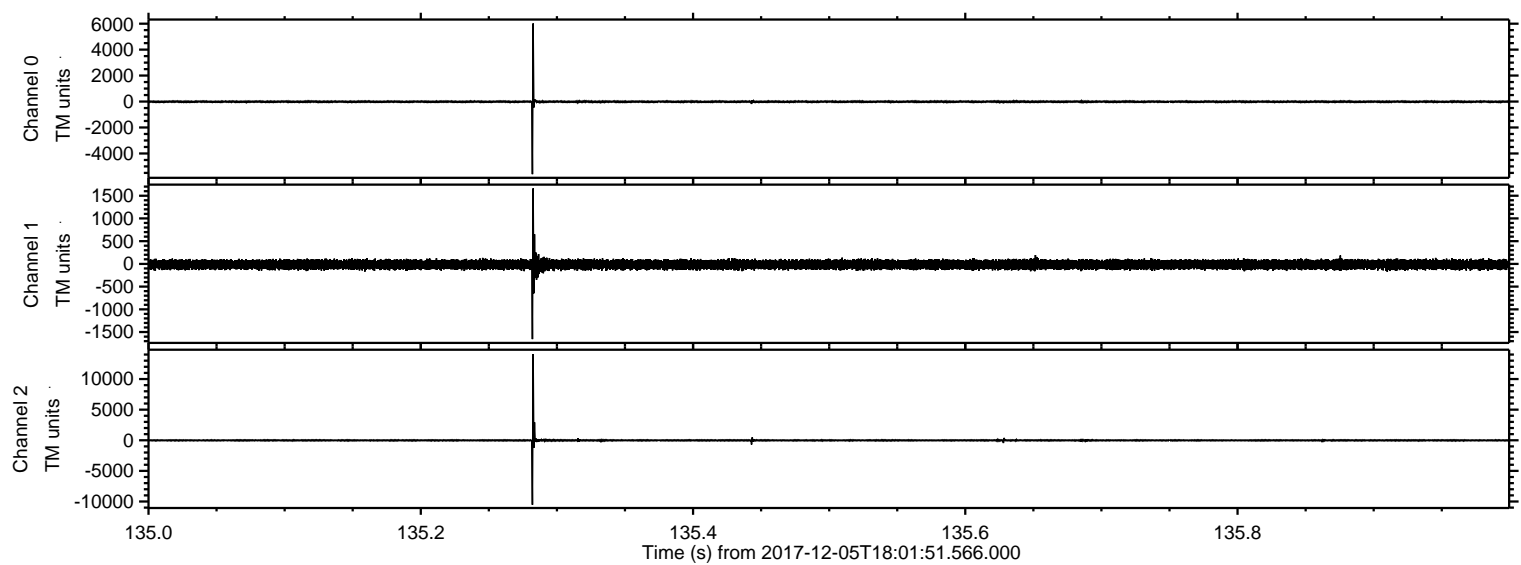



ELMAVAN 3D WAVEFORMS (Measured data sampled at 50 kHz) 50999 packets of 144 samples from 2017-12-05T18:01:51.566.000. Part 87/147

Processed Tue Dec 5 19:10:00 2017 by ELM ver.2012-10-06 from 001\_\_elm20171205\_180150\_\_dat00.bin

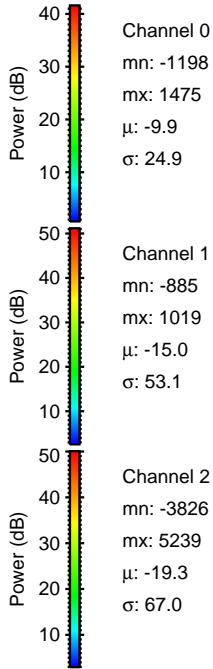
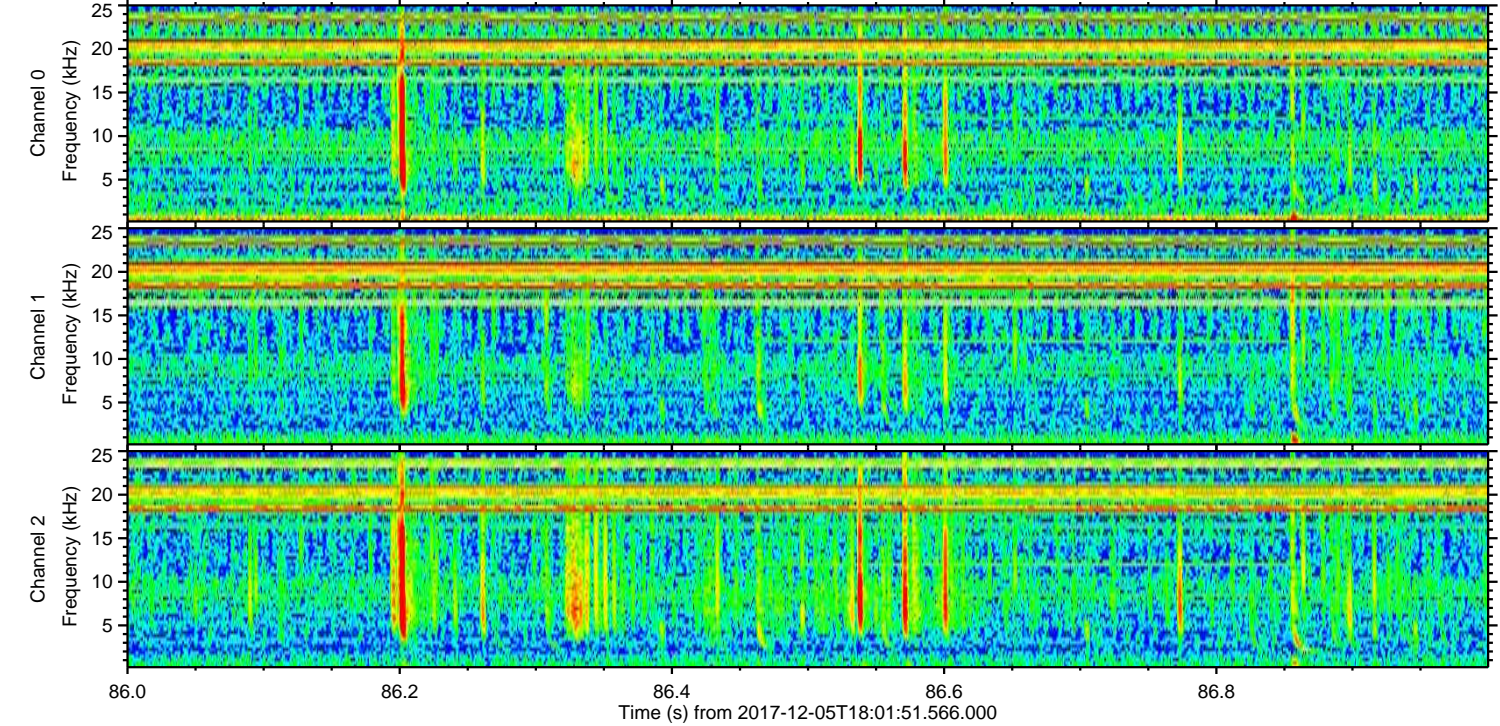
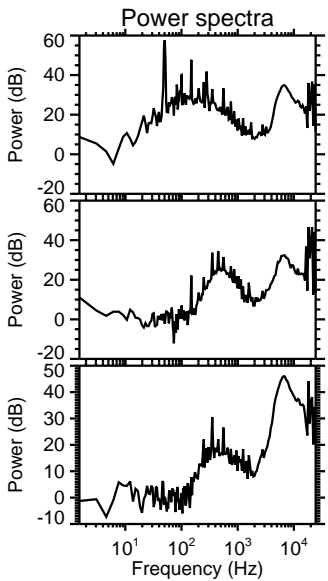
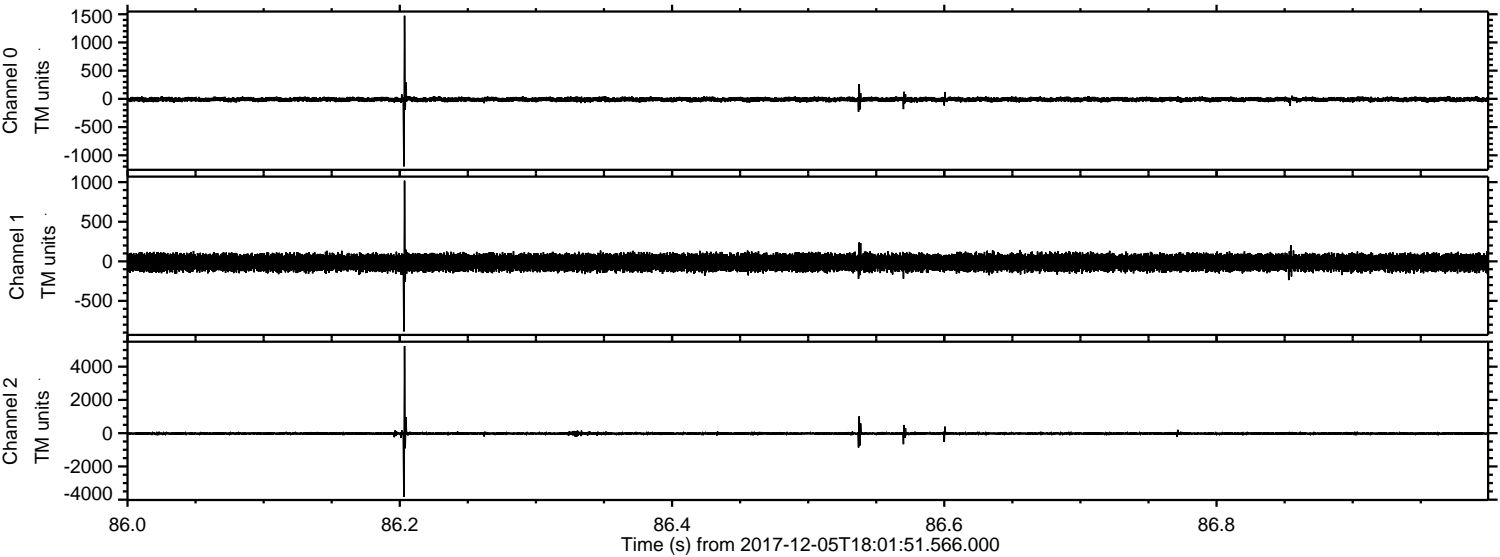

Channel 0  
mn: -1198  
mx: 1475  
 $\mu$ : -9.9  
 $\sigma$ : 24.9

Channel 1  
mn: -885  
mx: 1019  
 $\mu$ : -15.0  
 $\sigma$ : 53.1

Channel 2  
mn: -3826  
mx: 5239  
 $\mu$ : -19.3  
 $\sigma$ : 67.0



ELMAVAN 3D WAVEFORMS (Measured data sampled at 50 kHz) 50999 packets of 144 samples from 2017-12-05T18:01:51.566.000. Part 138/147

Processed Tue Dec 5 19:10:01 2017 by ELM ver.2012-10-06 from 001\_\_elm20171205\_180150\_\_dat00.bin

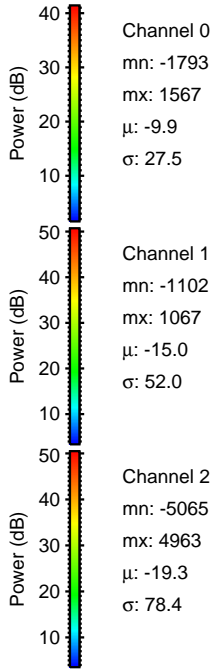
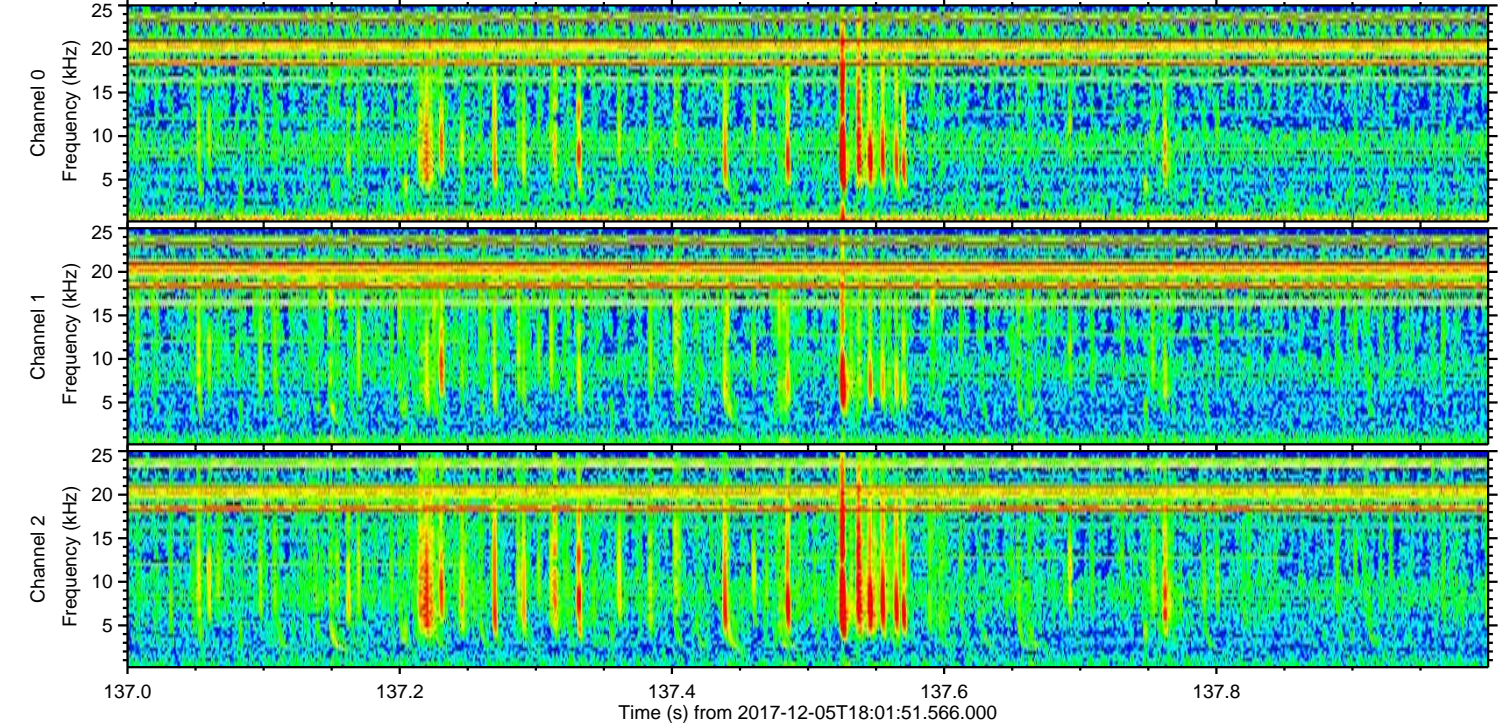
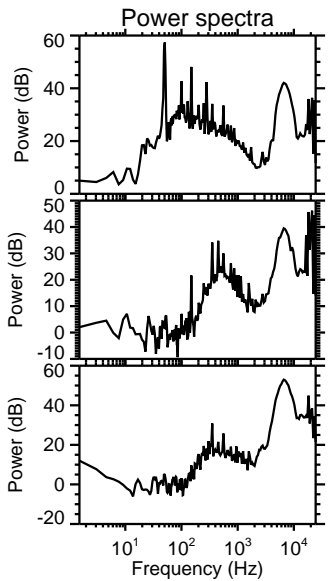
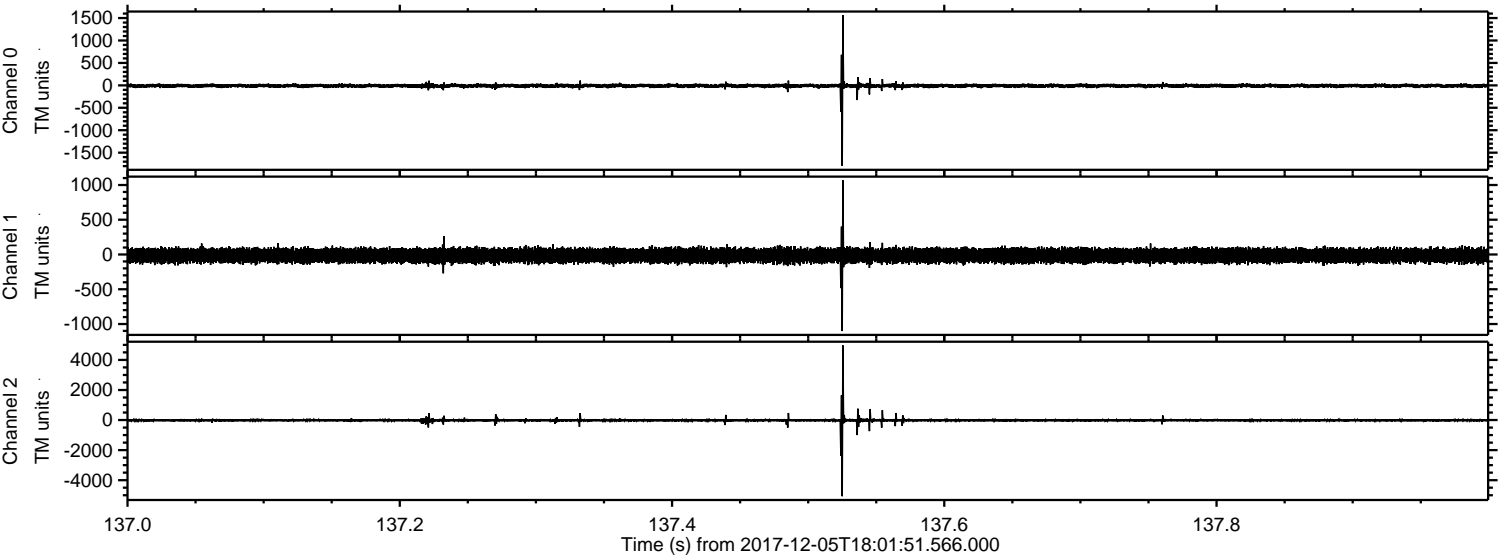

Channel 0  
mn: -1793  
mx: 1567  
 $\mu$ : -9.9  
 $\sigma$ : 27.5

Channel 1  
mn: -1102  
mx: 1067  
 $\mu$ : -15.0  
 $\sigma$ : 52.0

Channel 2  
mn: -5065  
mx: 4963  
 $\mu$ : -19.3  
 $\sigma$ : 78.4



ELMAVAN 3D WAVEFORMS (Measured data sampled at 50 kHz) 50999 packets of 144 samples from 2017-12-05T18:01:51.566.000. Part 30/147

Processed Tue Dec 5 19:10:02 2017 by ELM ver.2012-10-06 from 001\_\_elm20171205\_180150\_\_dat00.bin

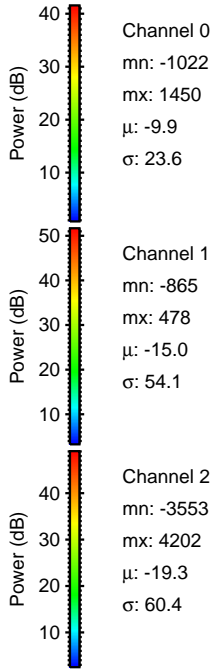
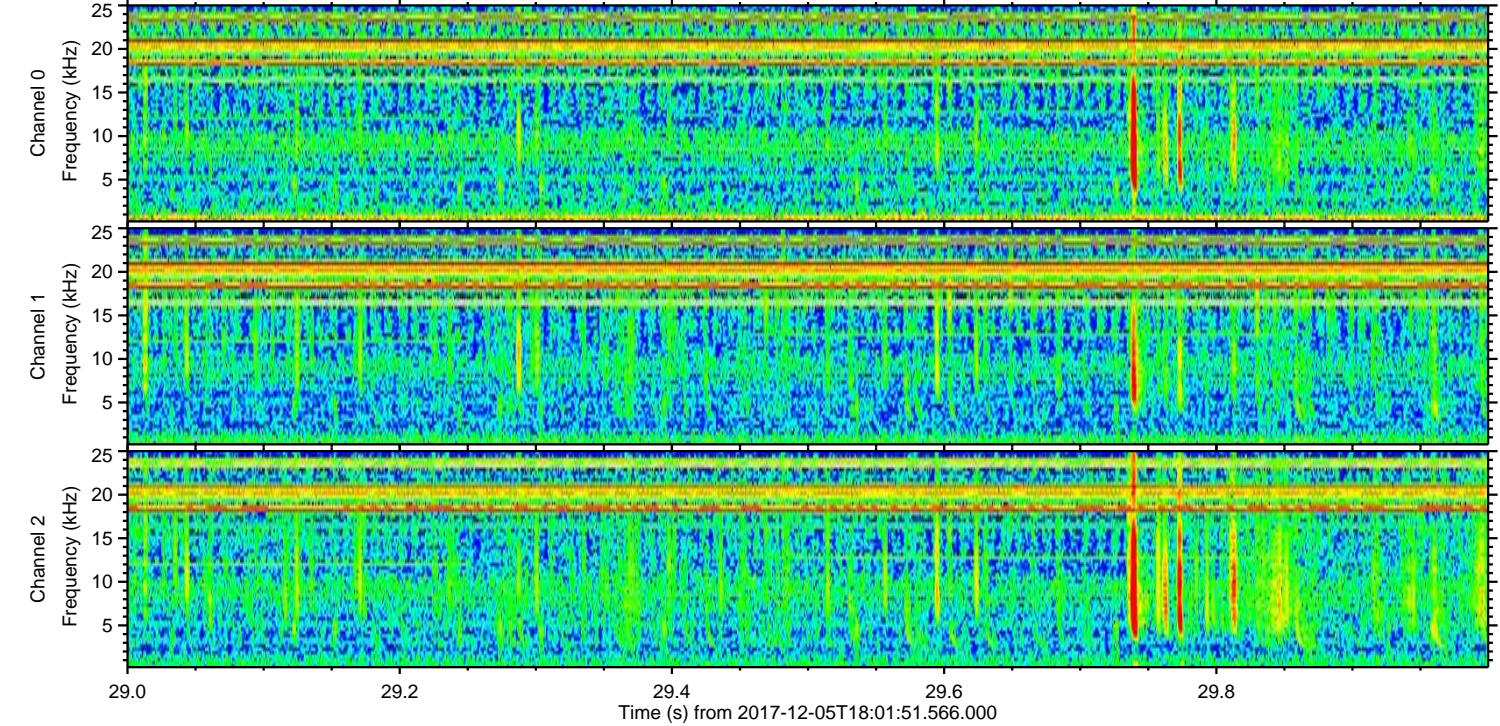
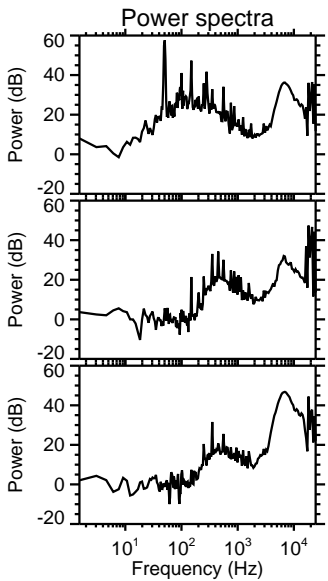
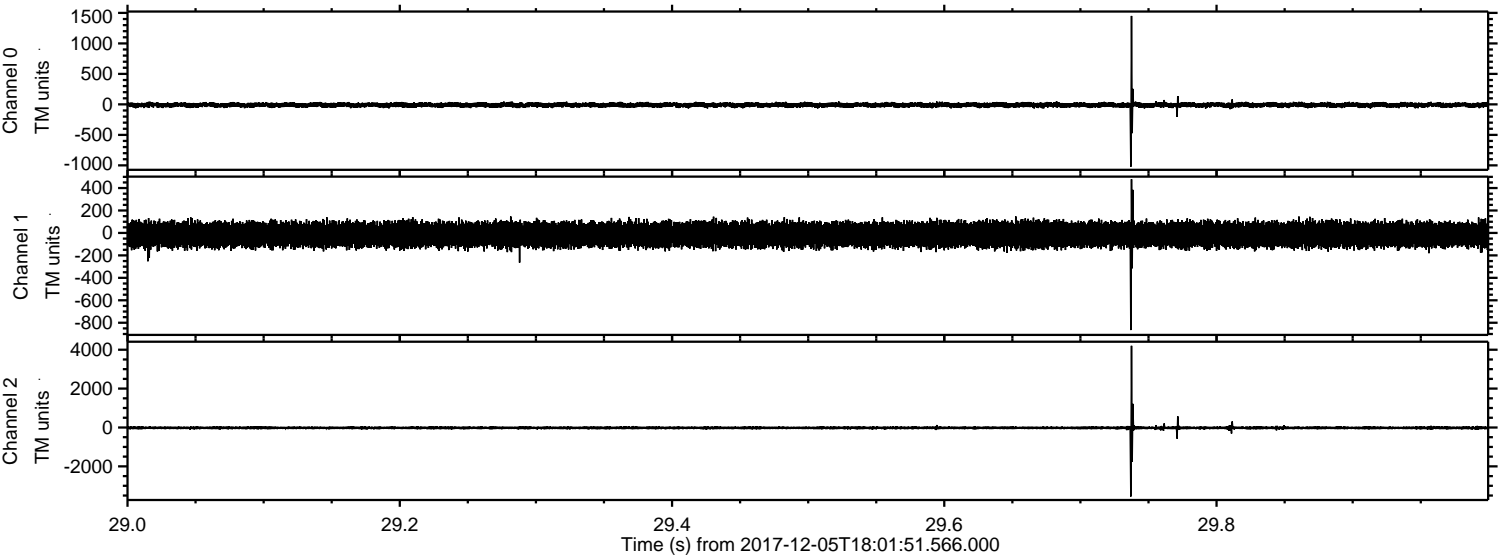

Channel 0  
mn: -1022  
mx: 1450  
 $\mu$ : -9.9  
 $\sigma$ : 23.6

Channel 1  
mn: -865  
mx: 478  
 $\mu$ : -15.0  
 $\sigma$ : 54.1

Channel 2  
mn: -3553  
mx: 4202  
 $\mu$ : -19.3  
 $\sigma$ : 60.4



Processed Tue Dec 5 19:10:02 2017 by ELM ver.2012-10-06 from 001\_\_elm20171205\_180150\_\_dat00.bin

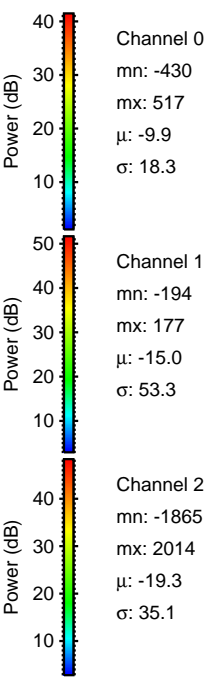
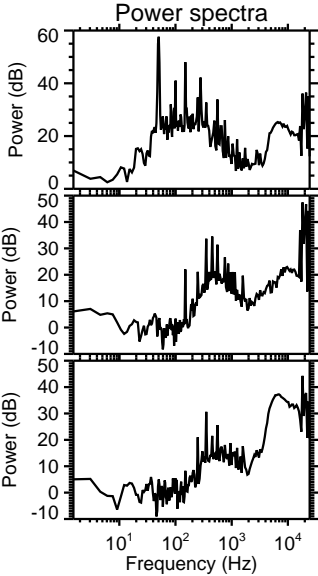
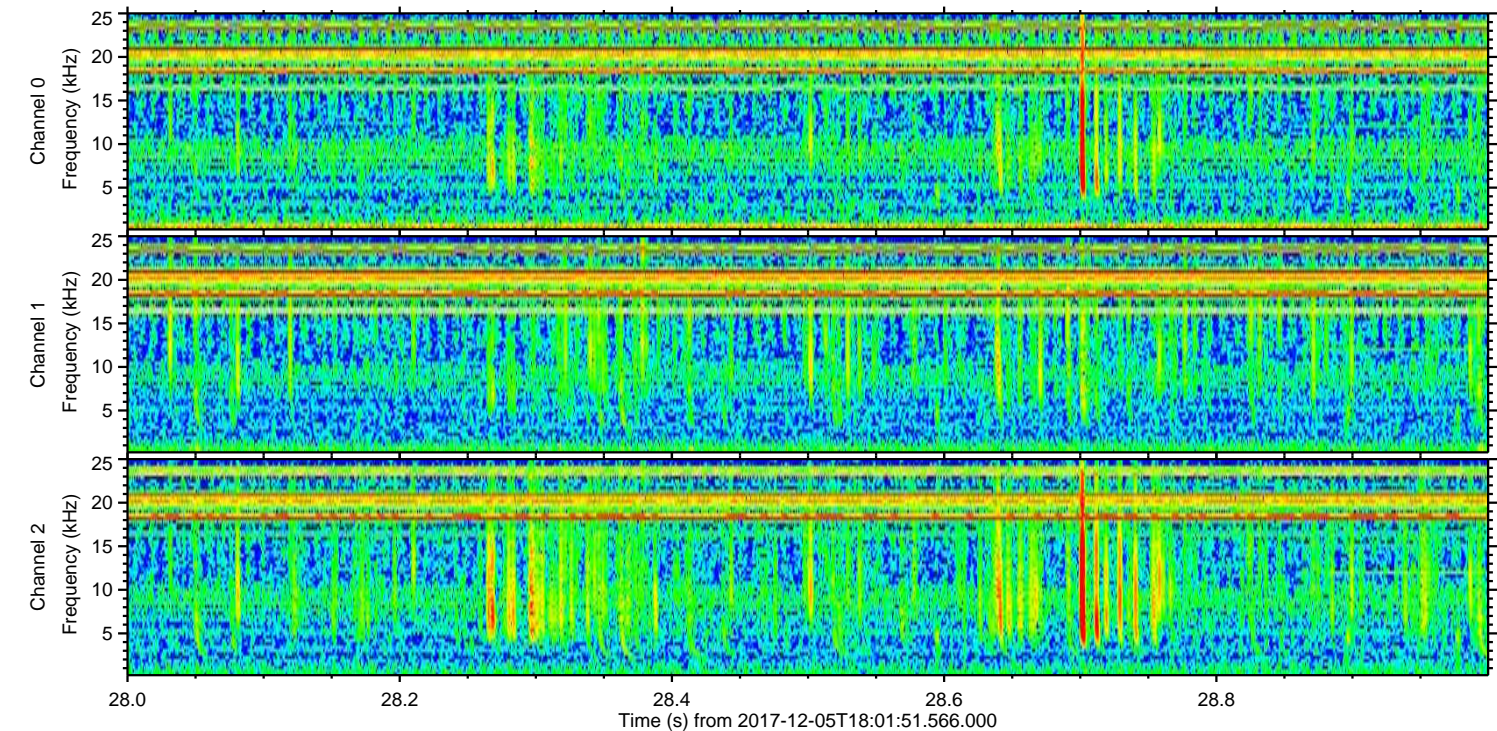
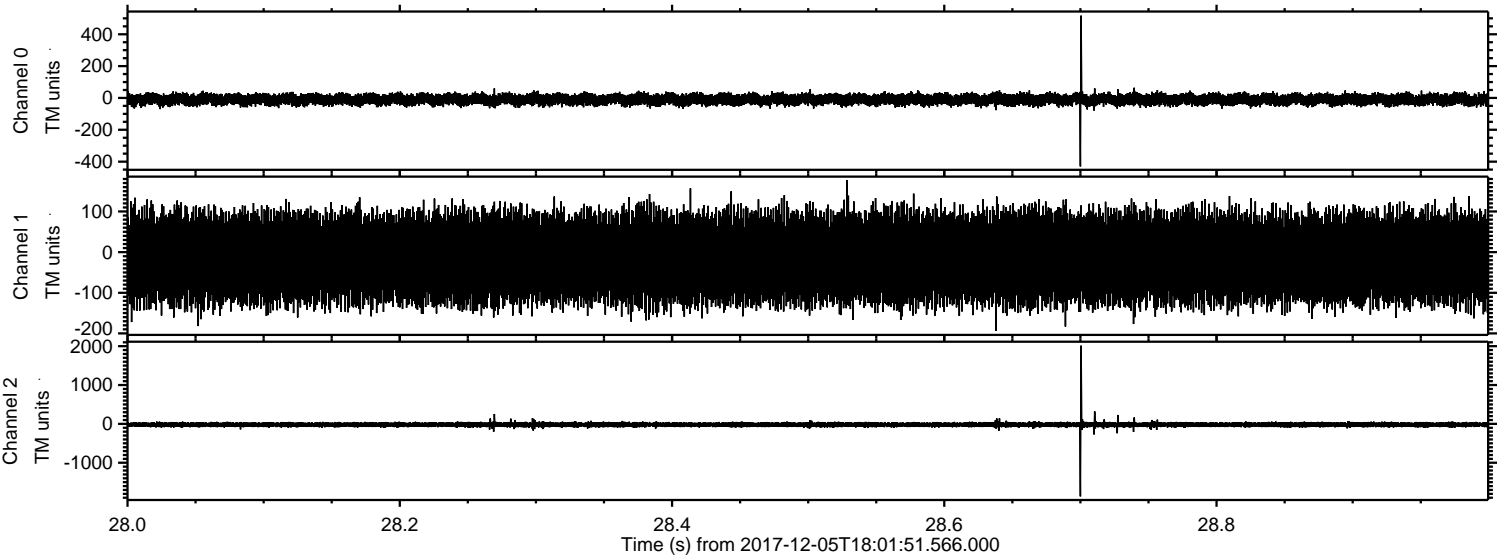

Channel 0  
mn: -430  
mx: 517  
 $\mu$ : -9.9  
 $\sigma$ : 18.3

Channel 1  
mn: -194  
mx: 177  
 $\mu$ : -15.0  
 $\sigma$ : 53.3

Channel 2  
mn: -1865  
mx: 2014  
 $\mu$ : -19.3  
 $\sigma$ : 35.1



Processed Tue Dec 5 19:10:03 2017 by ELM ver.2012-10-06 from 001\_\_elm20171205\_180150\_\_dat00.bin

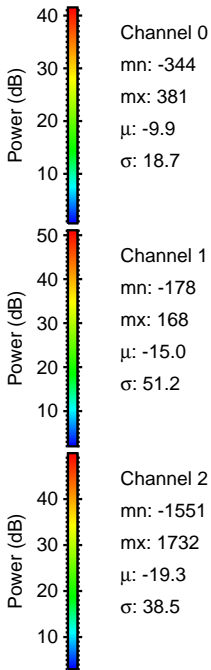
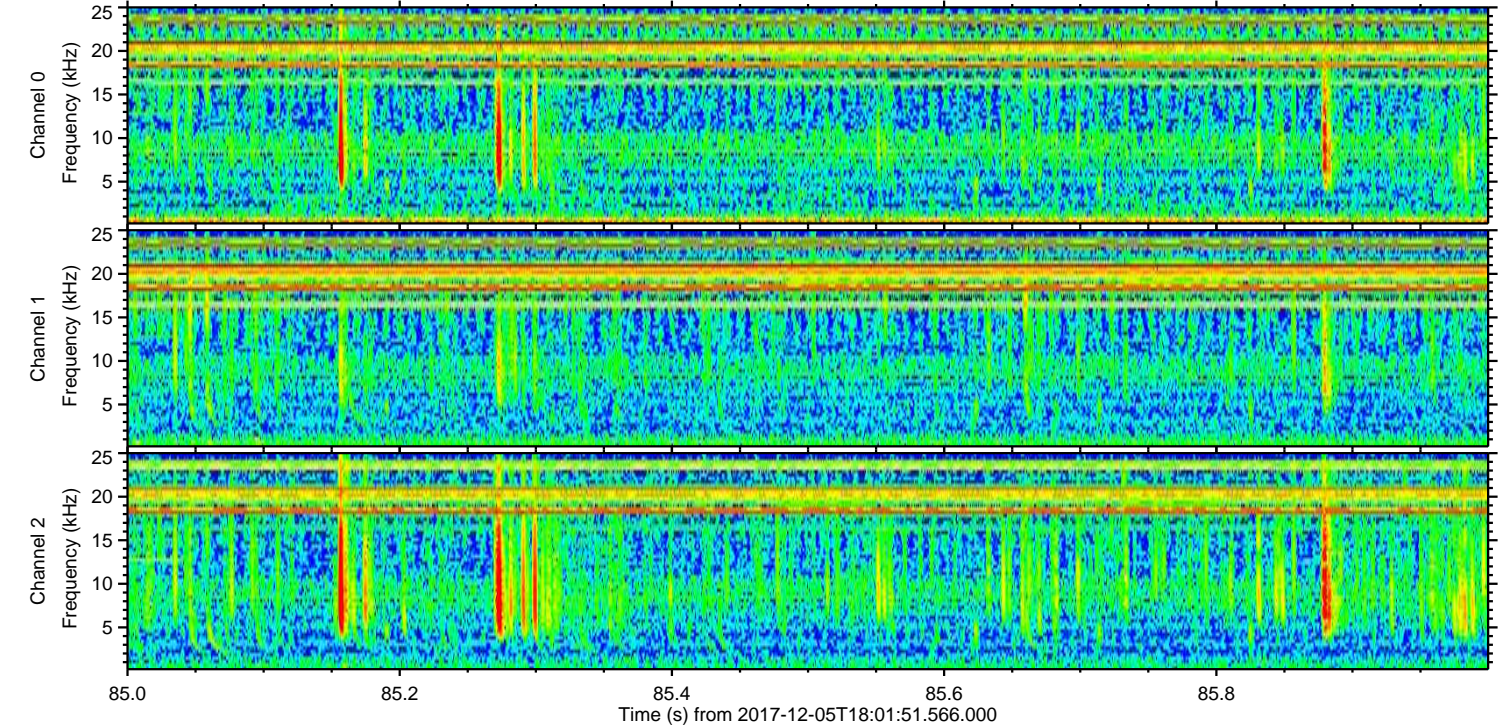
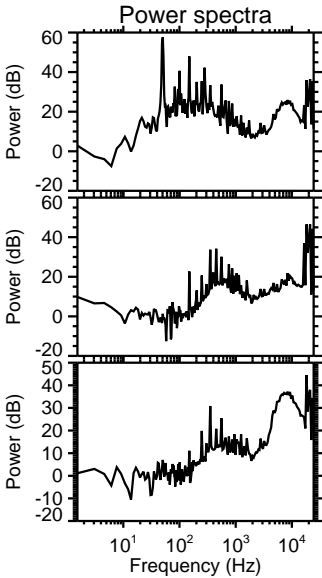
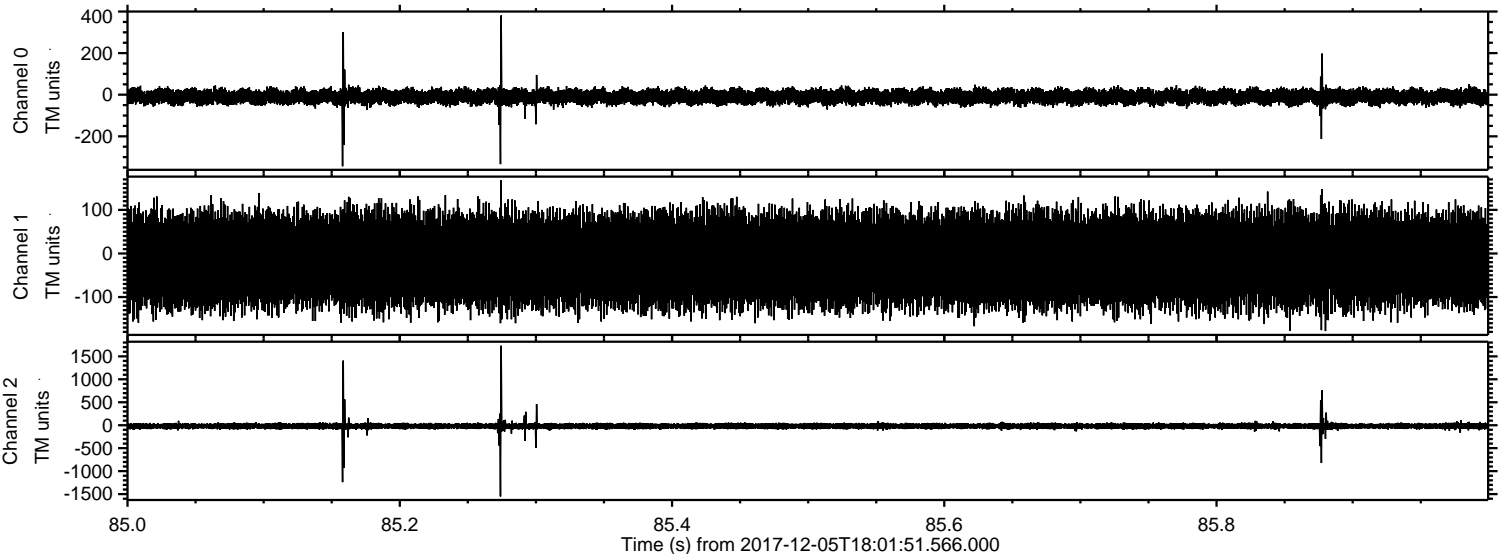



Processed Tue Dec 5 19:10:04 2017 by ELM ver.2012-10-06 from 001\_\_elm20171205\_180150\_\_dat00.bin

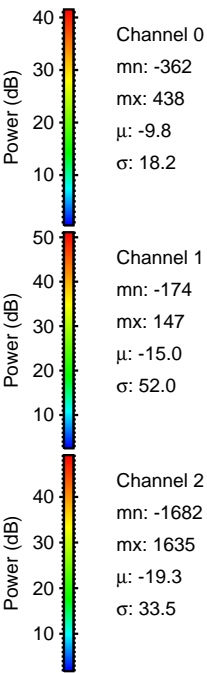
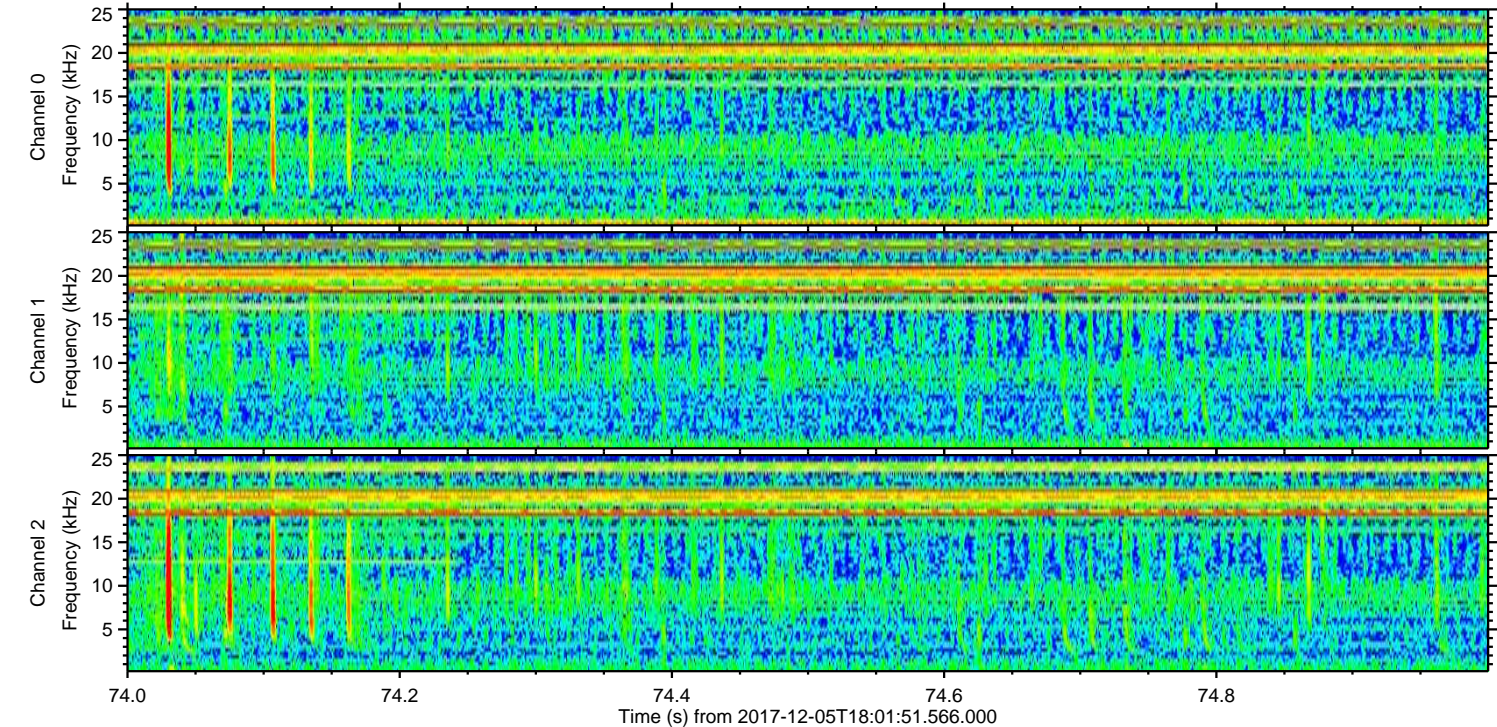
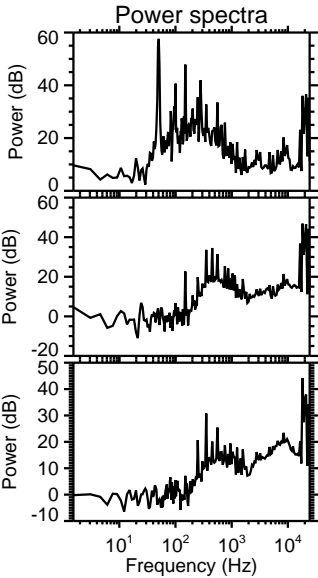
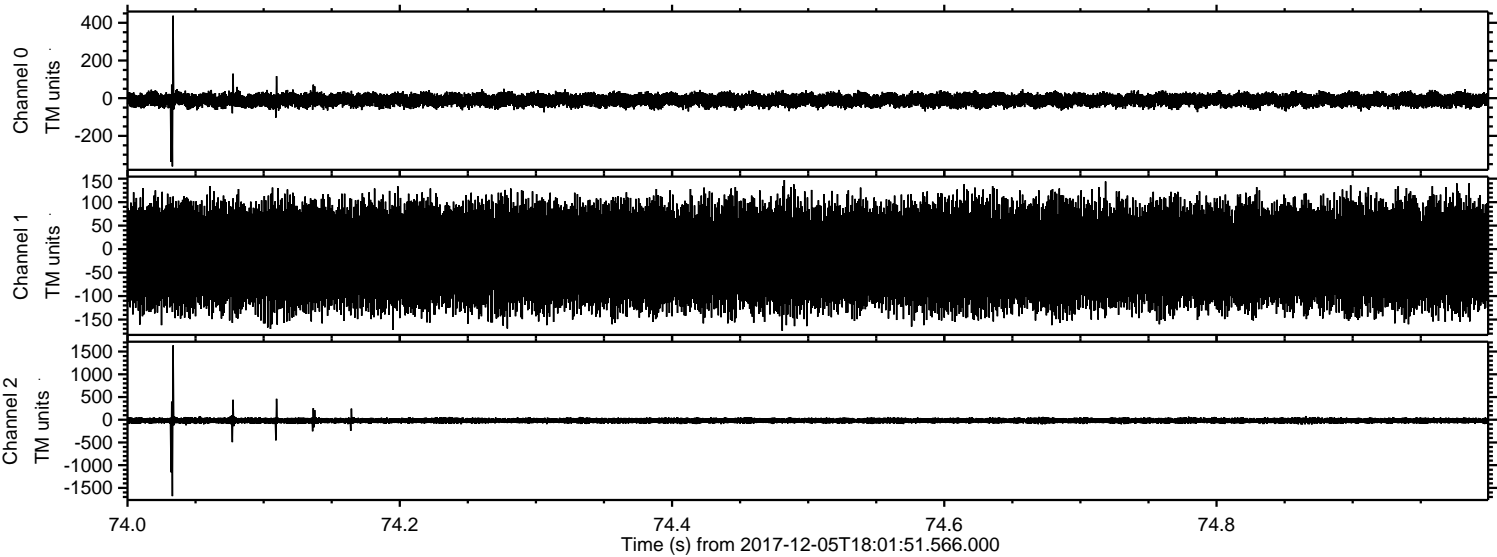



Processed Tue Dec 5 19:10:04 2017 by ELM ver.2012-10-06 from 001\_\_elm20171205\_180150\_\_dat00.bin

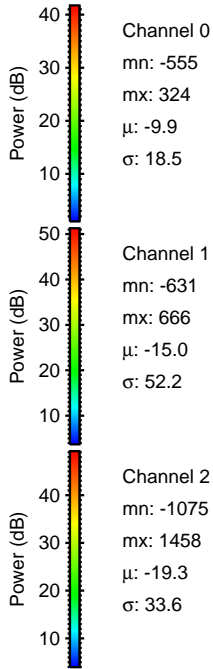
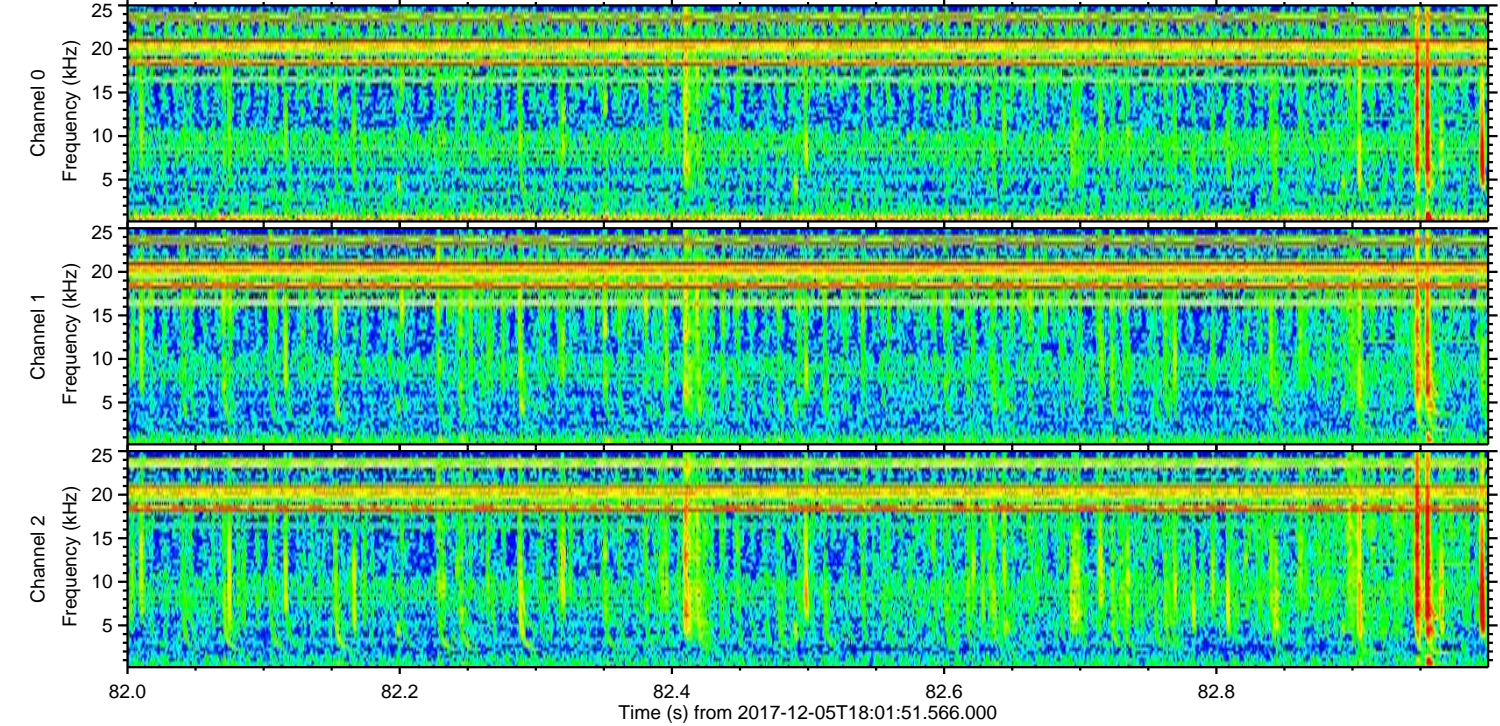
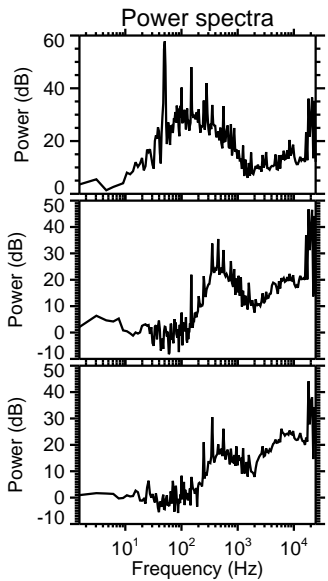
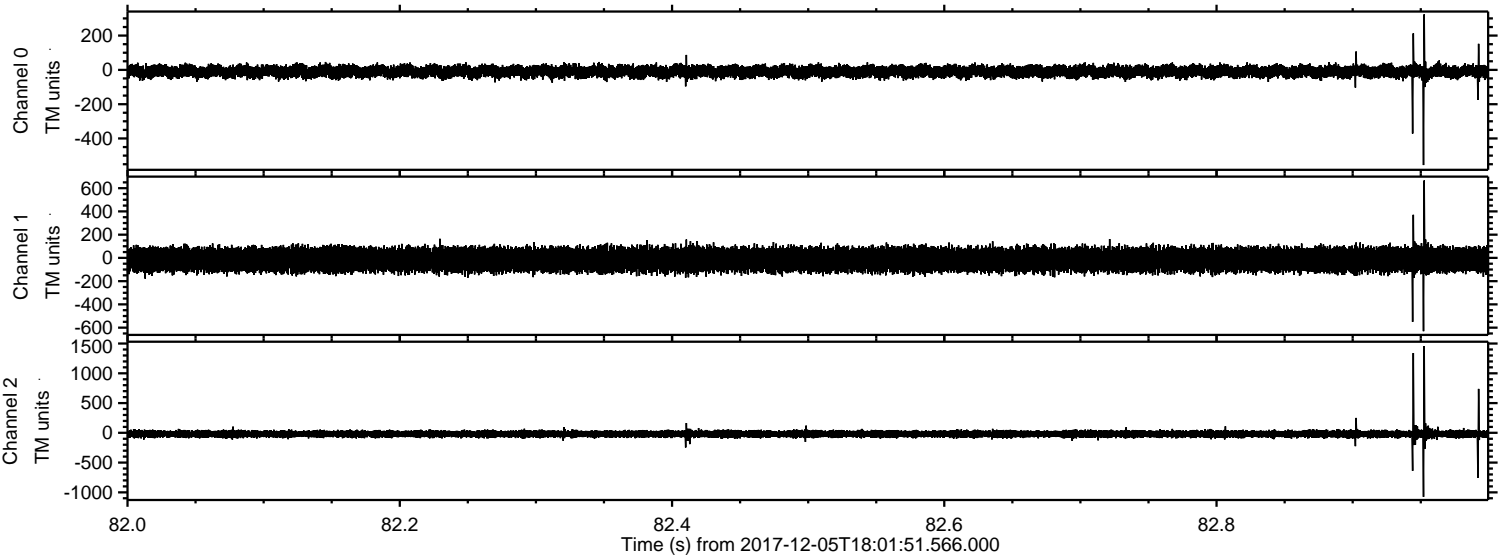



Processed Tue Dec 5 19:10:05 2017 by ELM ver.2012-10-06 from 001\_\_elm20171205\_180150\_\_dat00.bin

