

ELMAVAN 3D WAVEFORMS (Measured data sampled at 50 kHz) 51000 packets of 144 samples from 2017-12-05T10:31:30.961.999.

Processed Tue Dec 5 11:39:39 2017 by ELM ver.2012-10-06 from 001__elm20171205_103129__dat00.bin

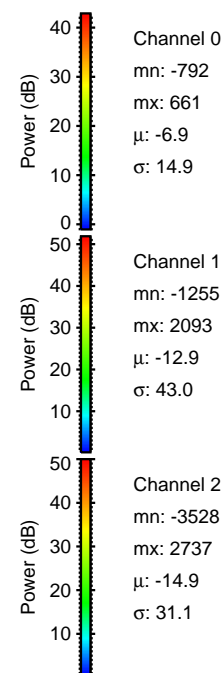
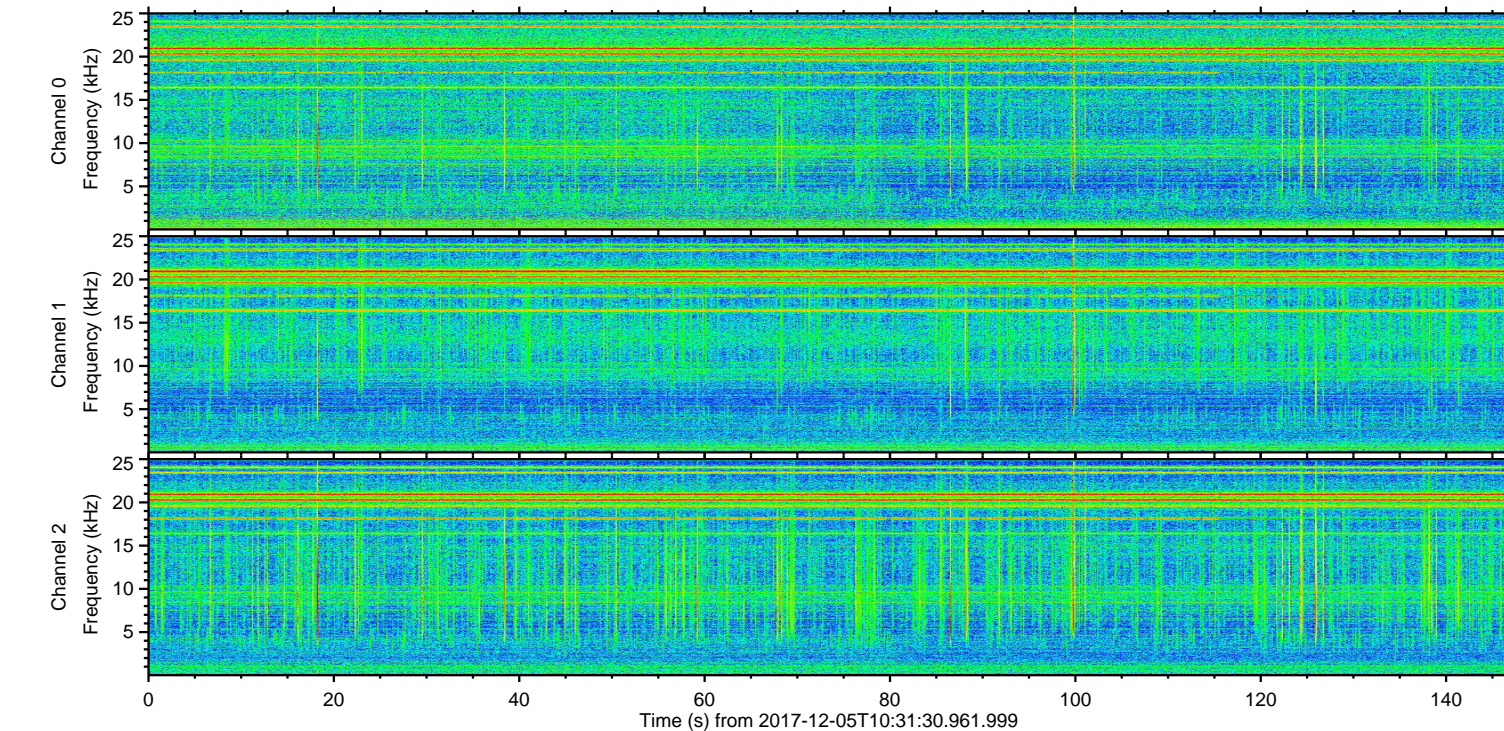
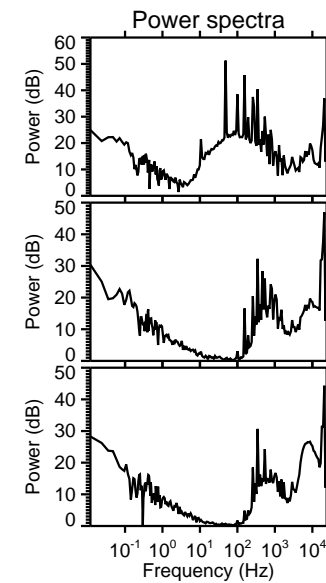
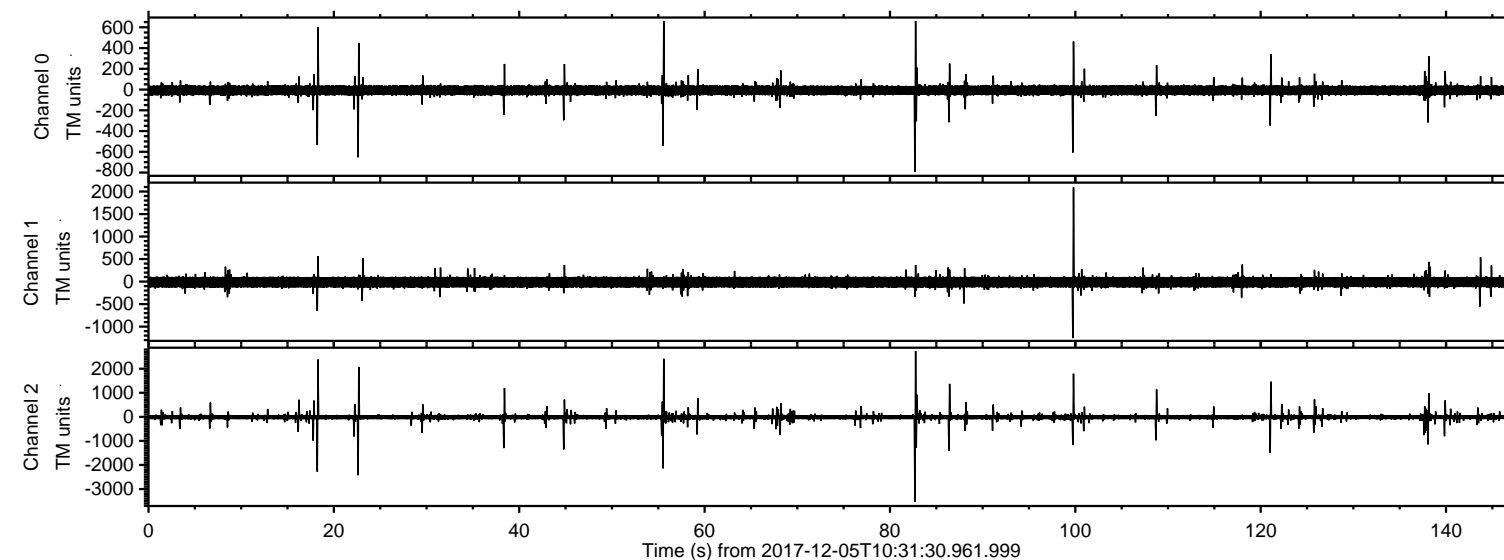

ELMAVAN 3D WAVEFORMS (Measured data sampled at 50 kHz) 51000 packets of 144 samples from 2017-12-05T10:31:30.961.999. Part 83/147

Processed Tue Dec 5 11:39:45 2017 by ELM ver.2012-10-06 from 001__elm20171205_103129__dat00.bin

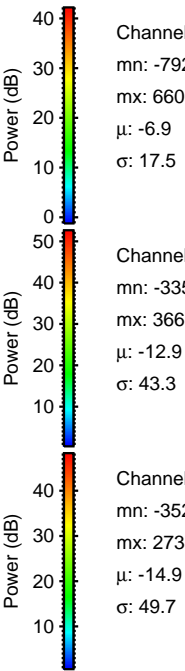
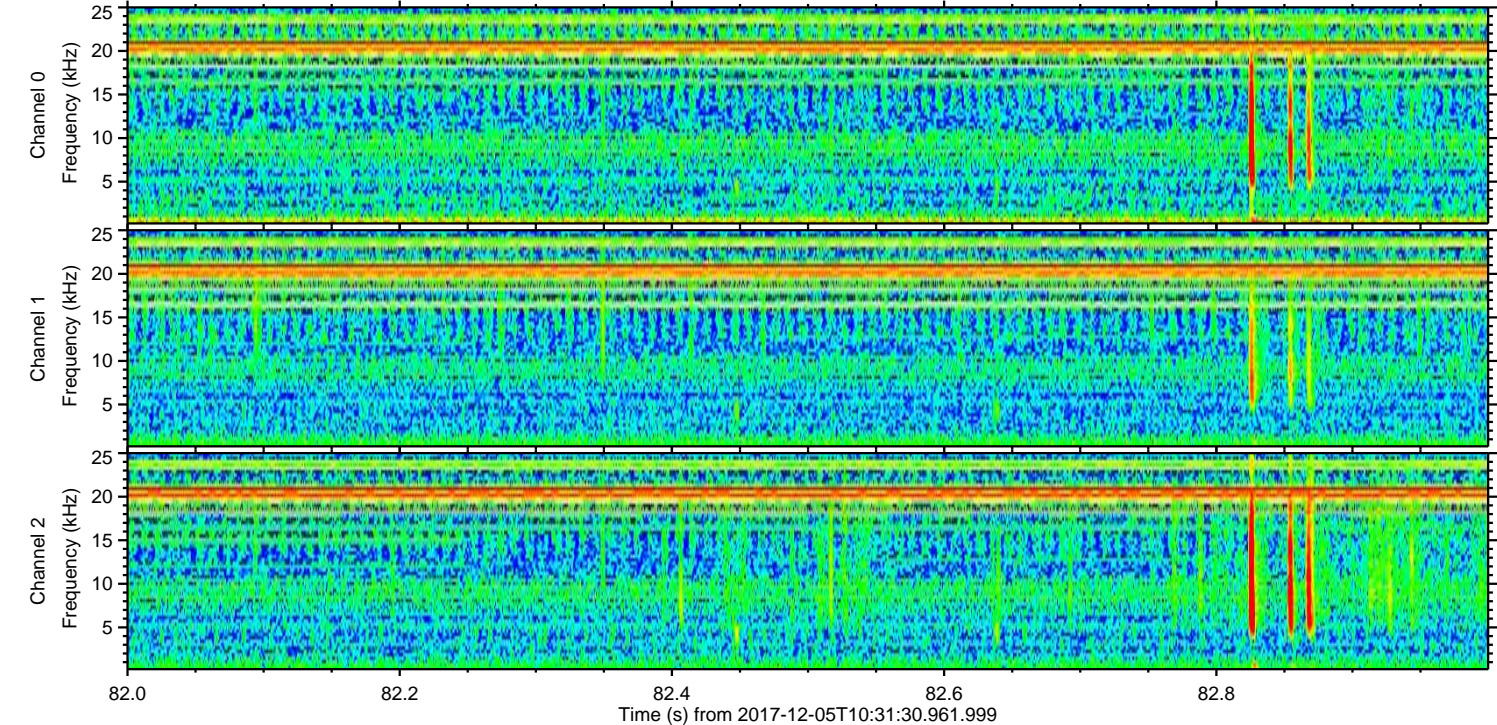
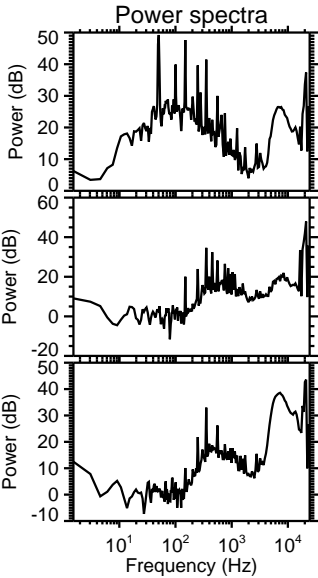
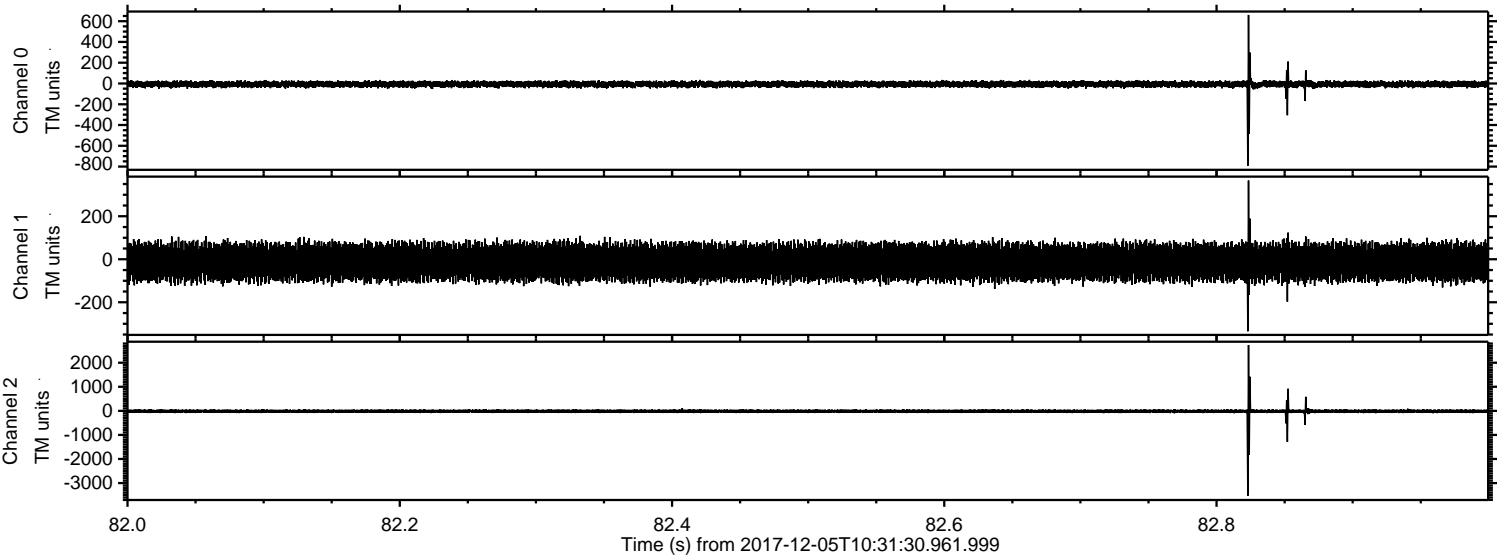

ELMAVAN 3D WAVEFORMS (Measured data sampled at 50 kHz) 51000 packets of 144 samples from 2017-12-05T10:31:30.961.999. Part 23/147

Processed Tue Dec 5 11:39:46 2017 by ELM ver.2012-10-06 from 001__elm20171205_103129__dat00.bin

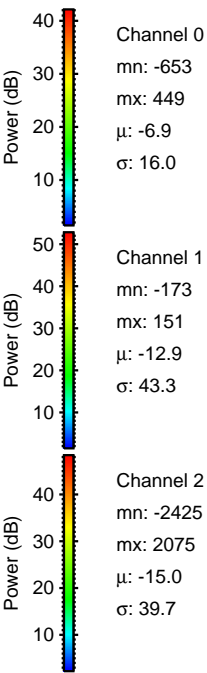
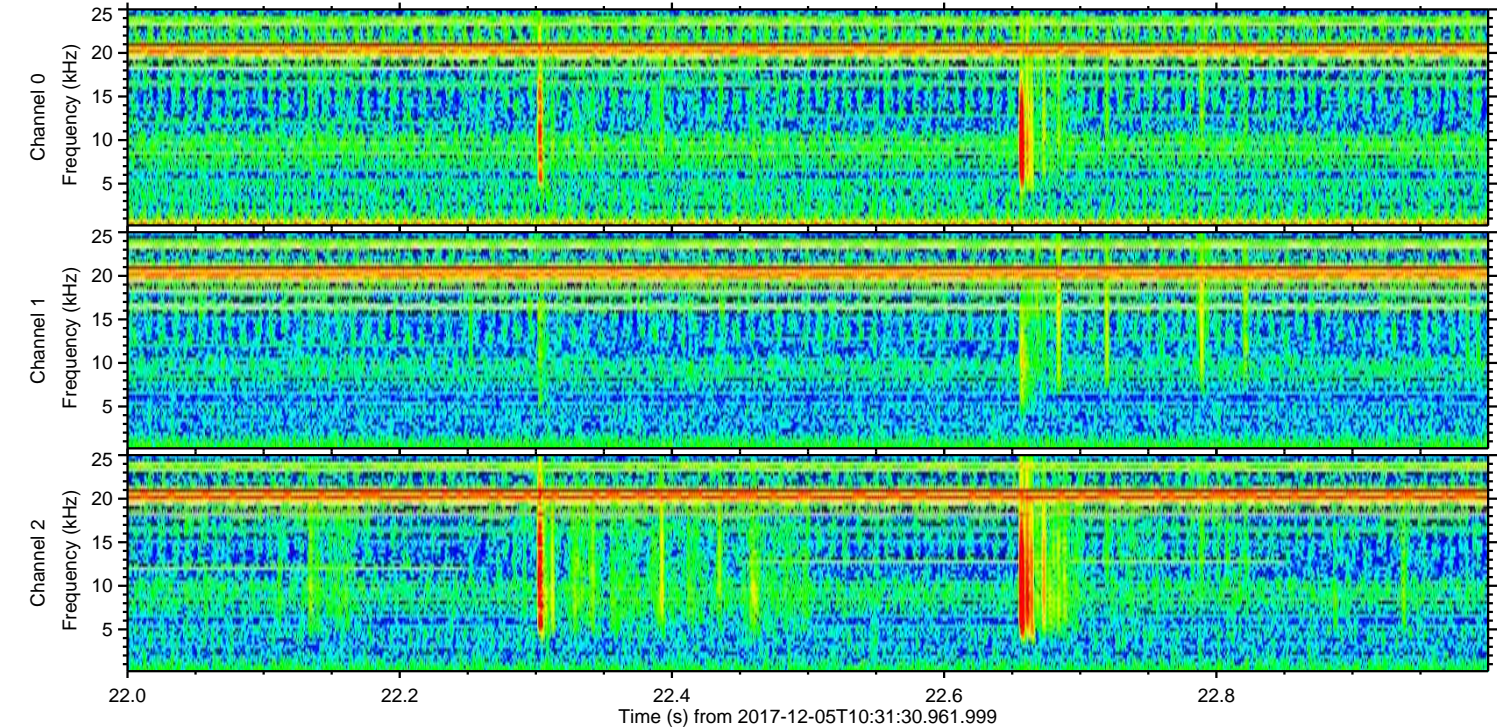
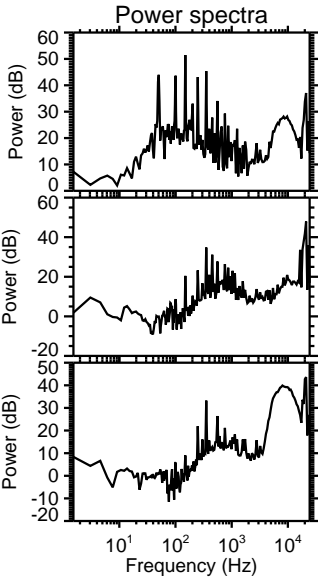
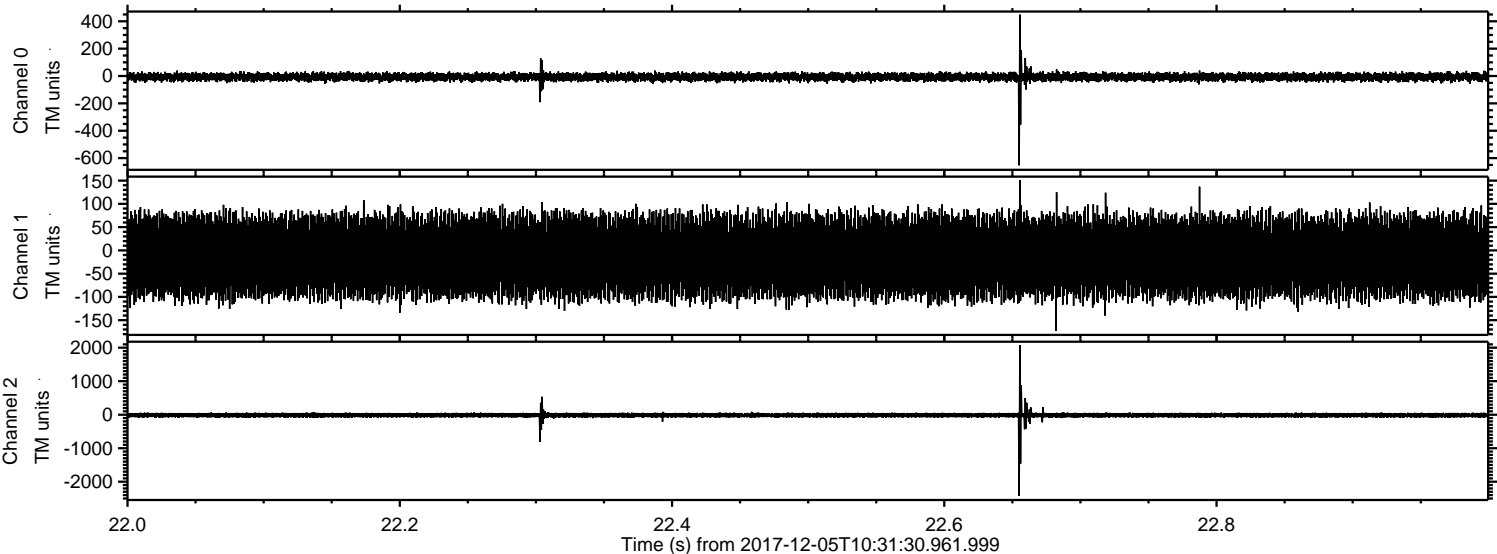

ELMAVAN 3D WAVEFORMS (Measured data sampled at 50 kHz) 51000 packets of 144 samples from 2017-12-05T10:31:30.961.999. Part 56/147

Processed Tue Dec 5 11:39:46 2017 by ELM ver.2012-10-06 from 001__elm20171205_103129__dat00.bin

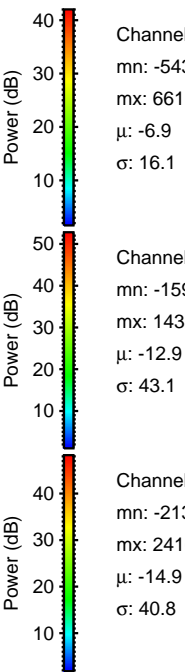
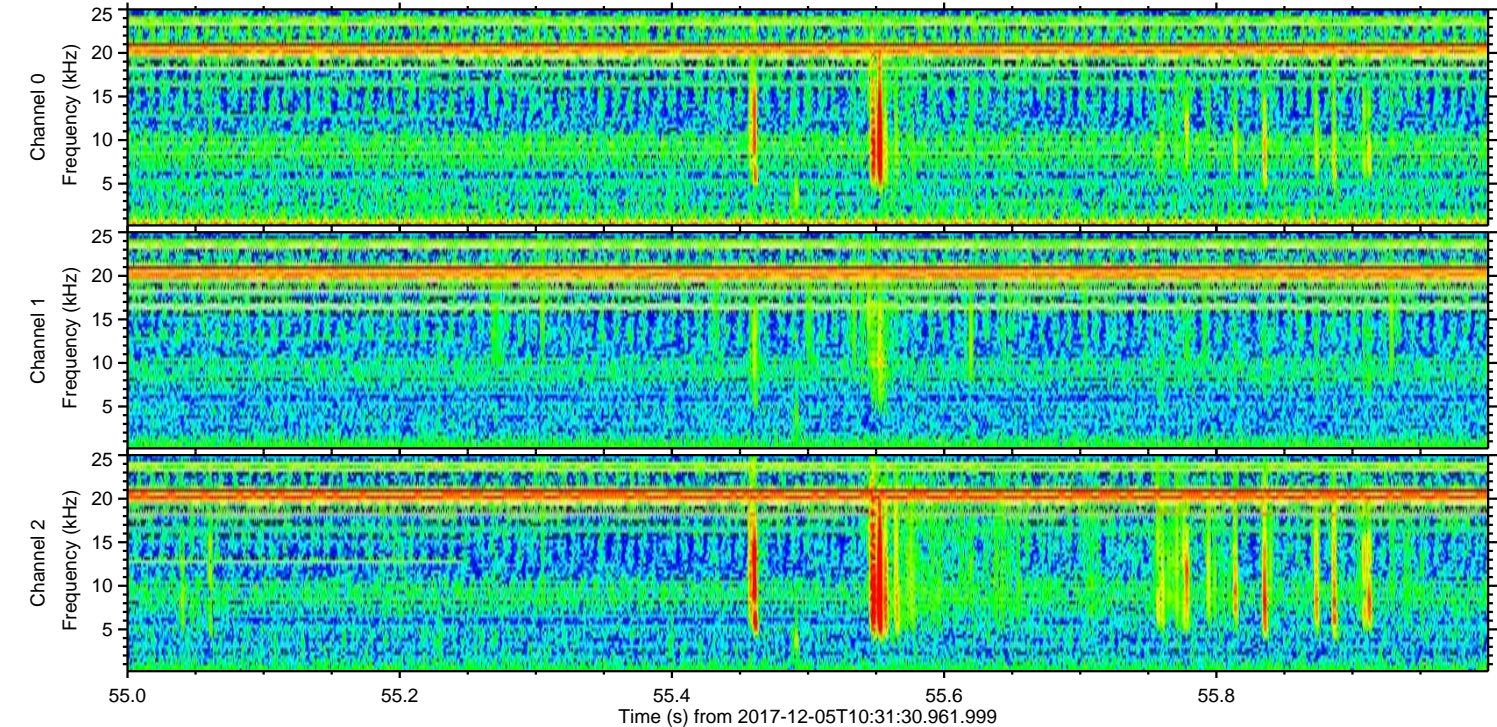
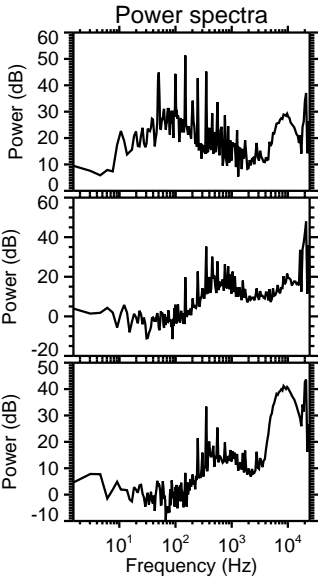
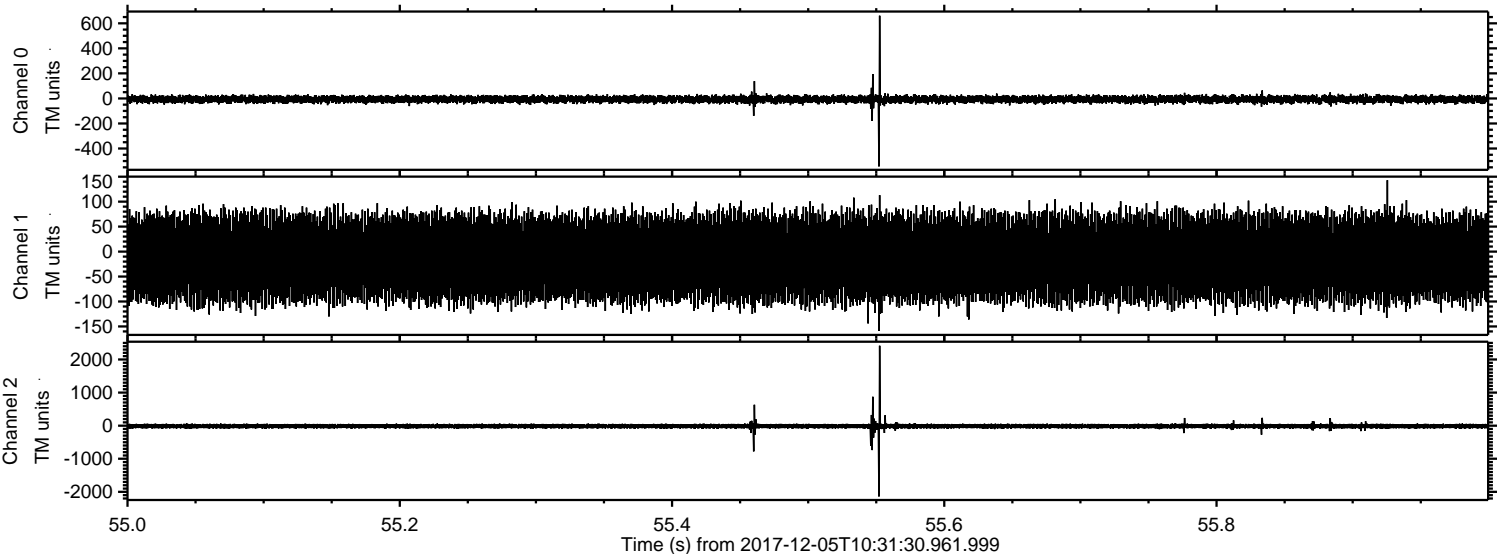

Channel 0
mn: -543
mx: 661
 μ : -6.9
 σ : 16.1

Channel 1
mn: -159
mx: 143
 μ : -12.9
 σ : 43.1

Channel 2
mn: -2139
mx: 2416
 μ : -14.9
 σ : 40.8

ELMAVAN 3D WAVEFORMS (Measured data sampled at 50 kHz) 51000 packets of 144 samples from 2017-12-05T10:31:30.961.999. Part 19/147

Processed Tue Dec 5 11:39:47 2017 by ELM ver.2012-10-06 from 001__elm20171205_103129__dat00.bin

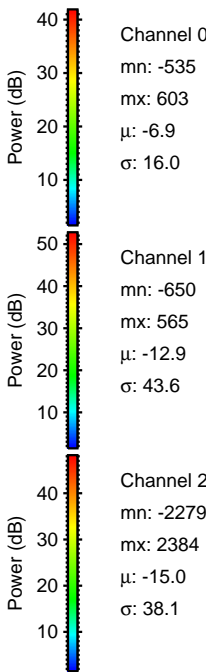
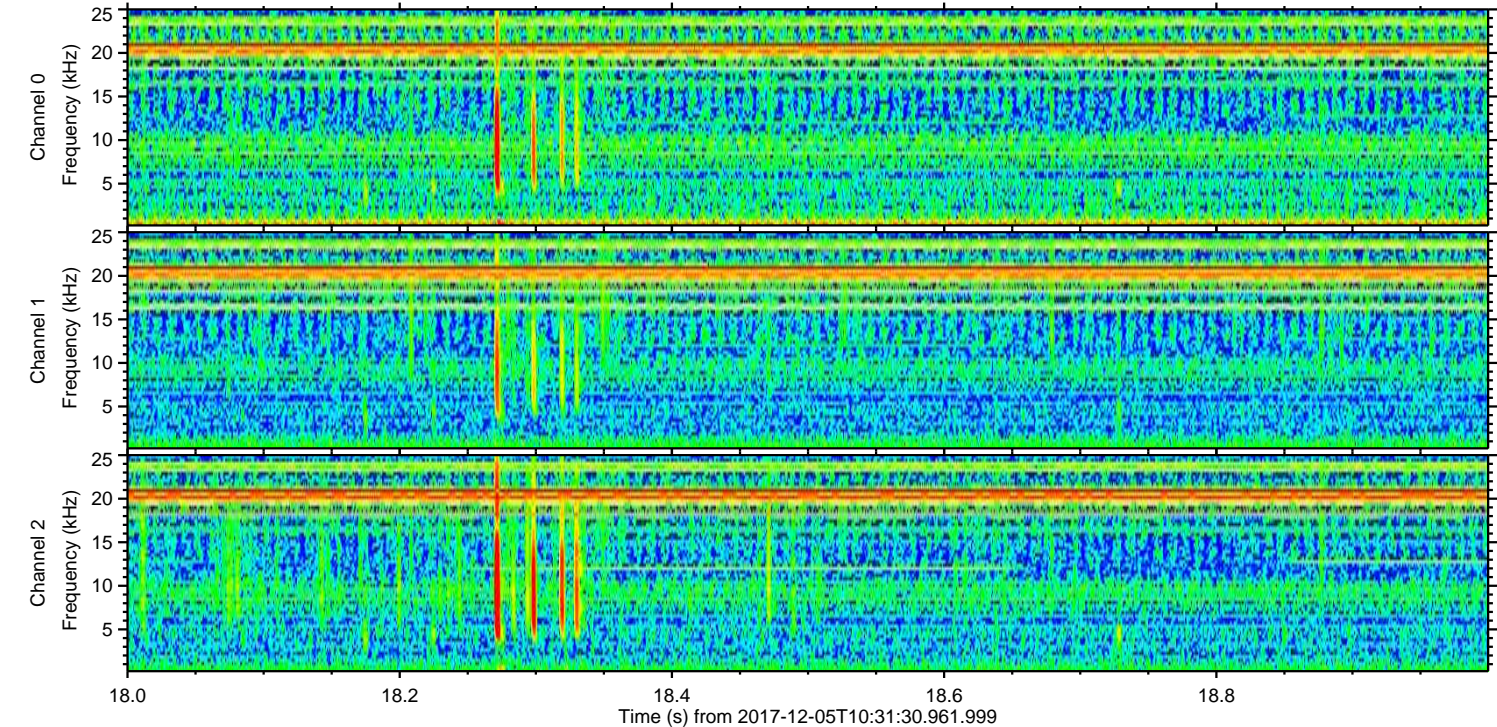
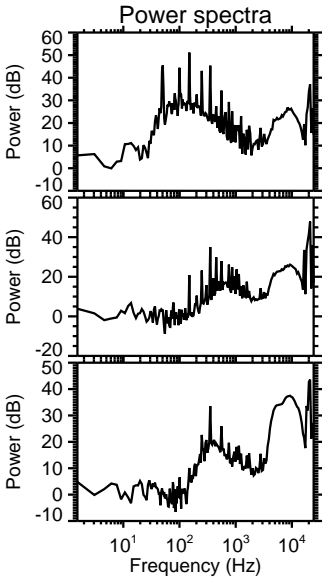
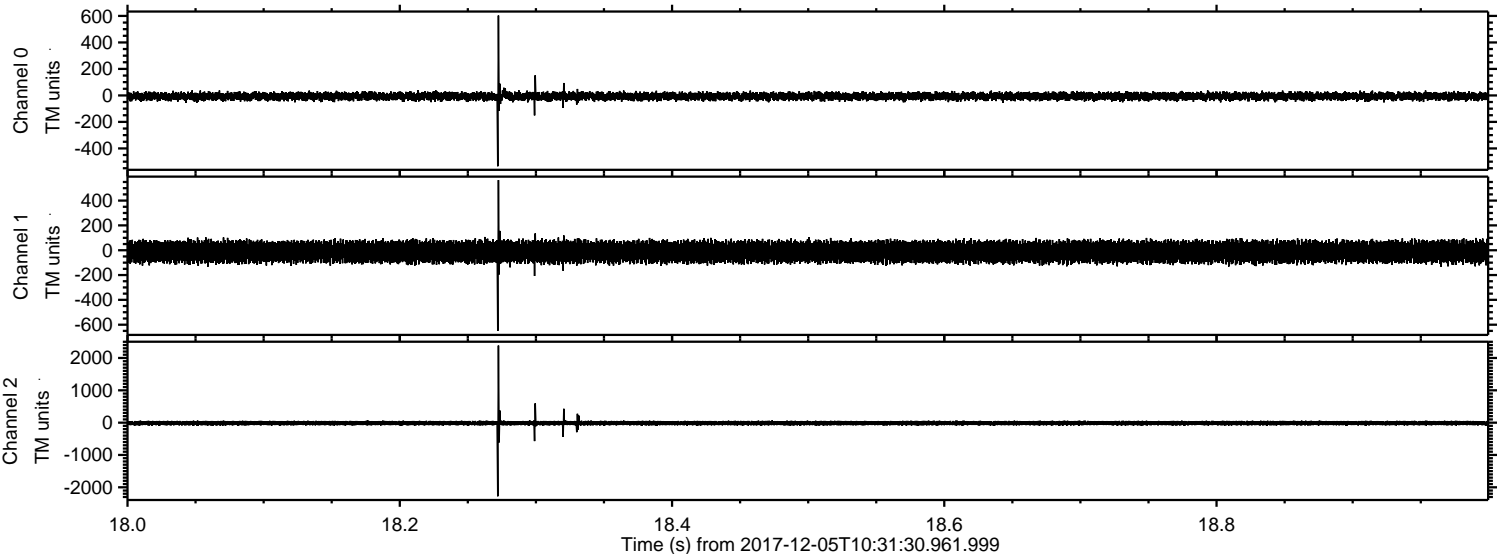

Channel 0
mn: -535
mx: 603
 μ : -6.9
 σ : 16.0

Channel 1
mn: -650
mx: 565
 μ : -12.9
 σ : 43.6

Channel 2
mn: -2279
mx: 2384
 μ : -15.0
 σ : 38.1

ELMAVAN 3D WAVEFORMS (Measured data sampled at 50 kHz) 51000 packets of 144 samples from 2017-12-05T10:31:30.961.999. Part 100/147

Processed Tue Dec 5 11:39:48 2017 by ELM ver.2012-10-06 from 001__elm20171205_103129__dat00.bin

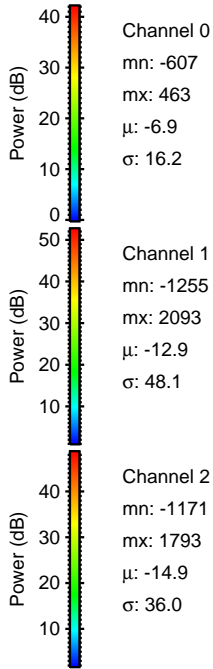
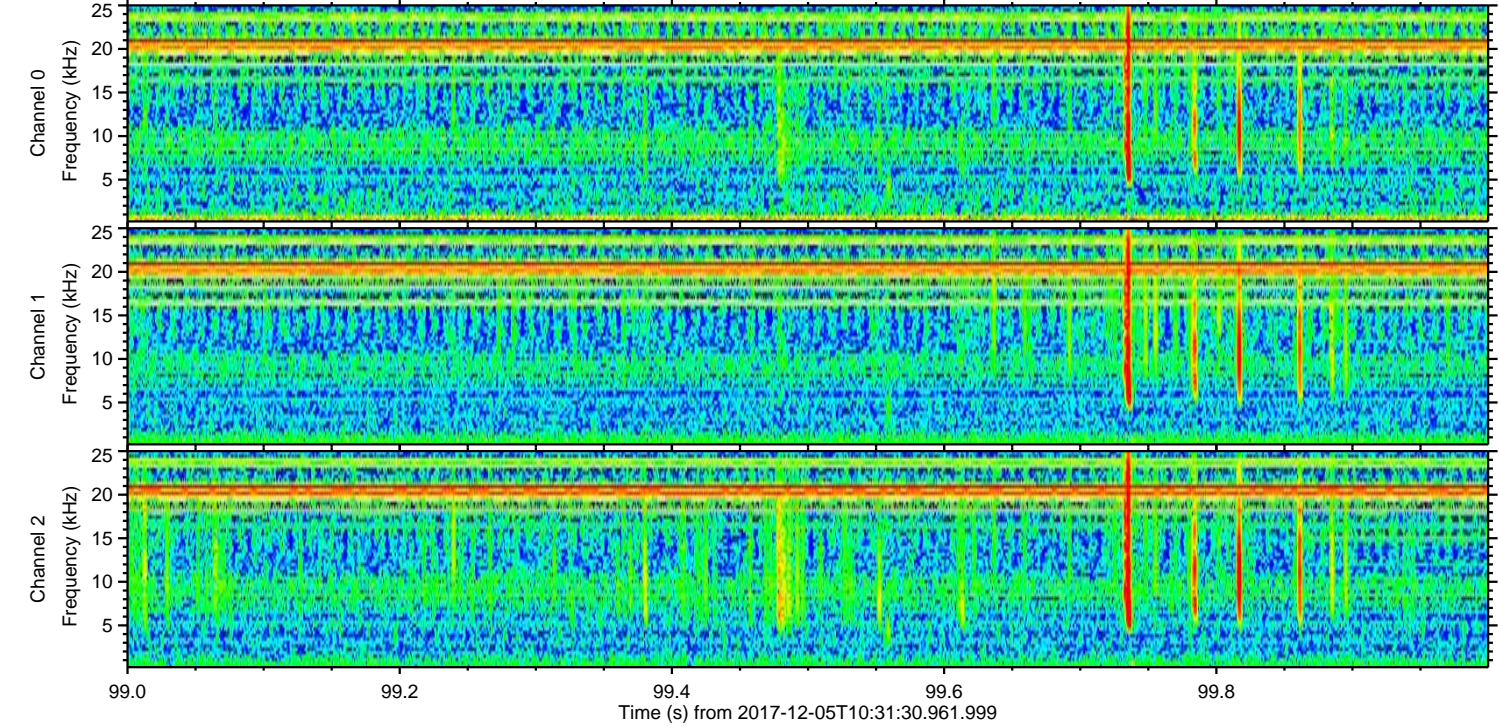
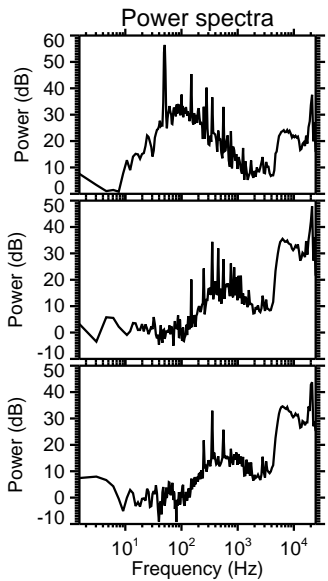
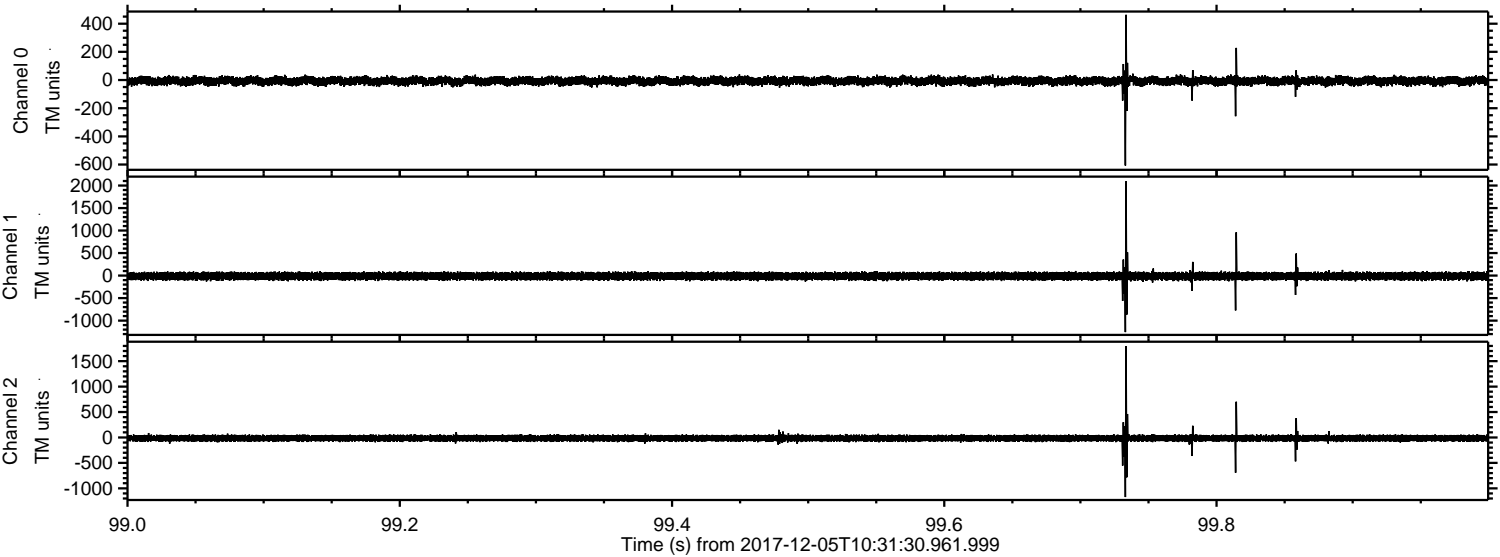

ELMAVAN 3D WAVEFORMS (Measured data sampled at 50 kHz) 51000 packets of 144 samples from 2017-12-05T10:31:30.961.999. Part 122/147

Processed Tue Dec 5 11:39:49 2017 by ELM ver.2012-10-06 from 001__elm20171205_103129__dat00.bin

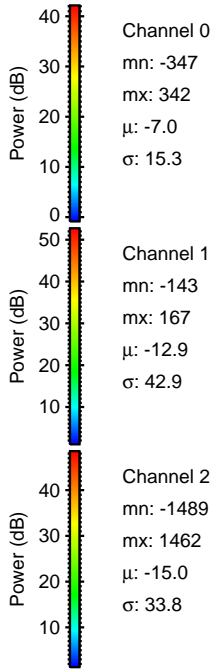
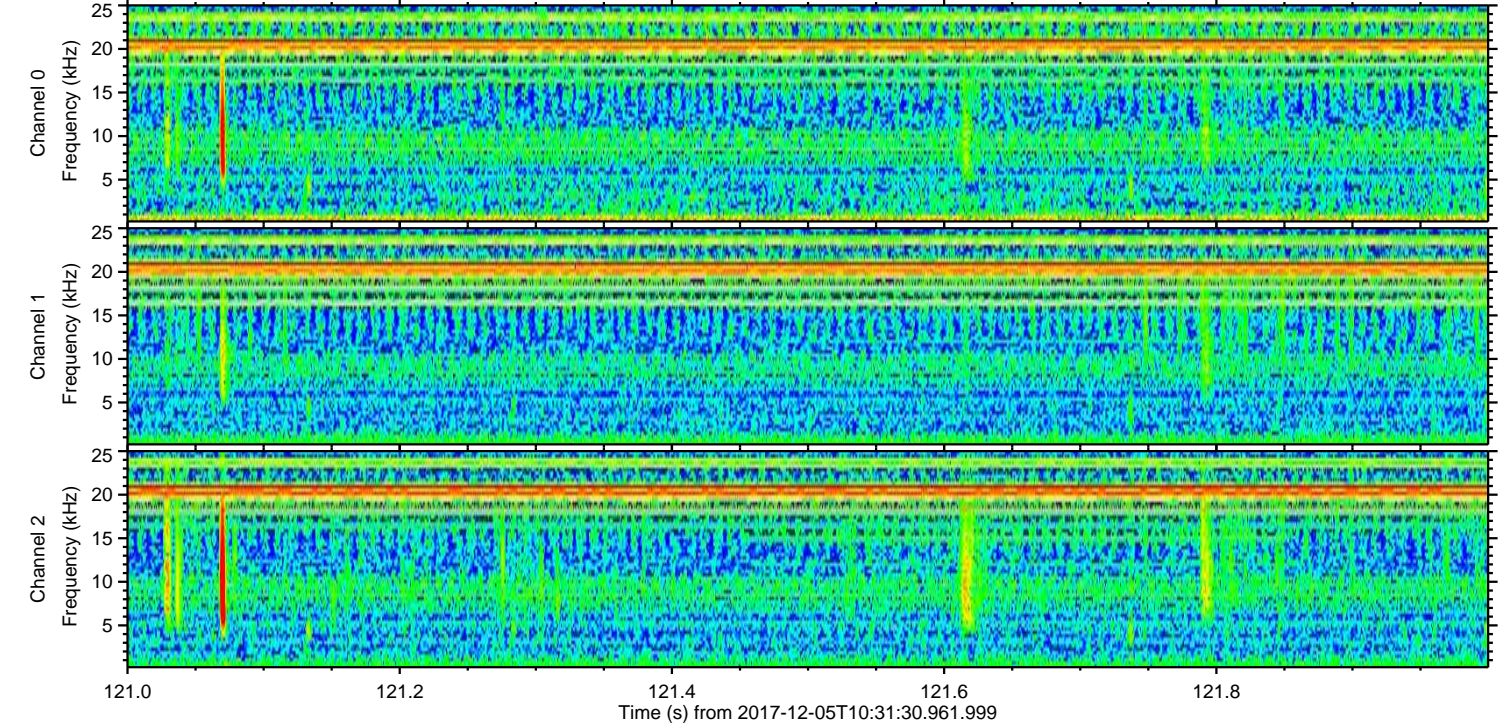
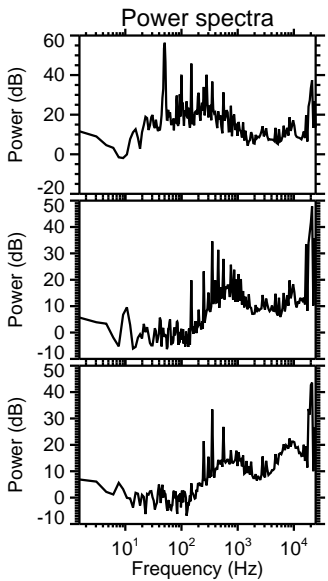
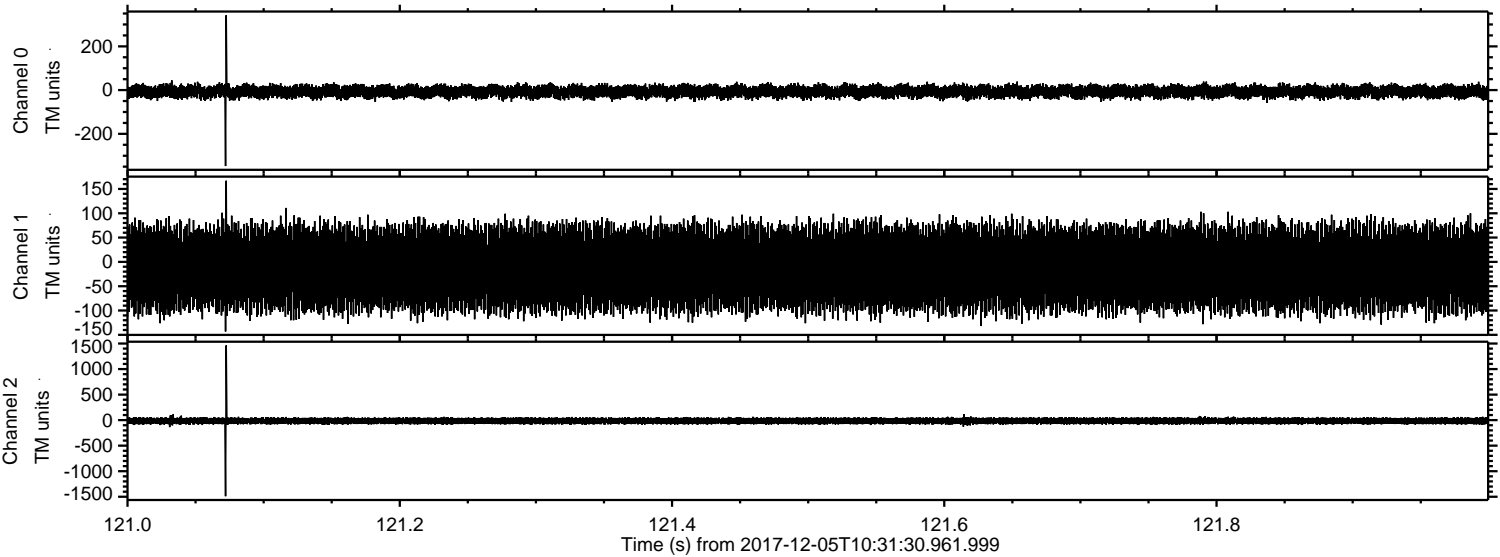

Channel 0
mn: -347
mx: 342
 μ : -7.0
 σ : 15.3

Channel 1
mn: -143
mx: 167
 μ : -12.9
 σ : 42.9

Channel 2
mn: -1489
mx: 1462
 μ : -15.0
 σ : 33.8

Processed Tue Dec 5 11:39:49 2017 by ELM ver.2012-10-06 from 001__elm20171205_103129__dat00.bin

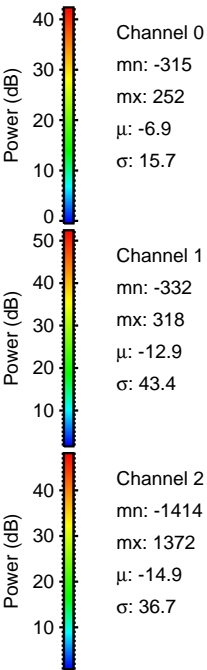
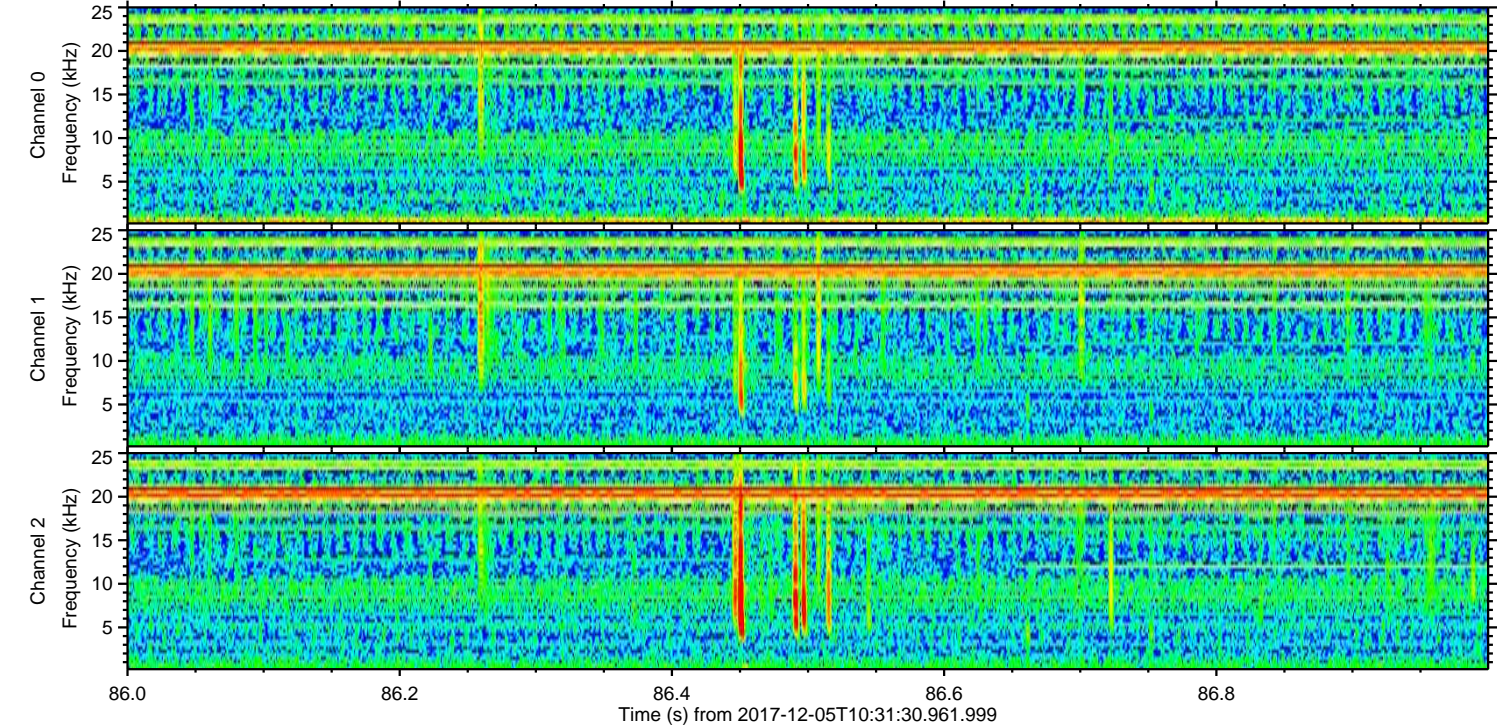
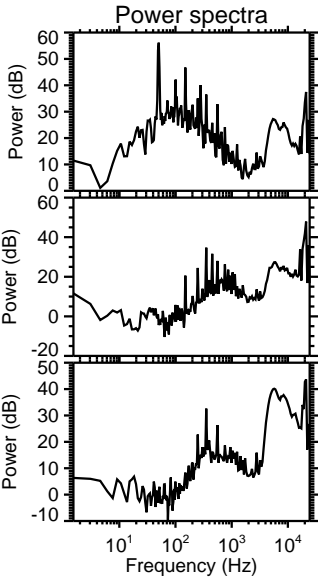
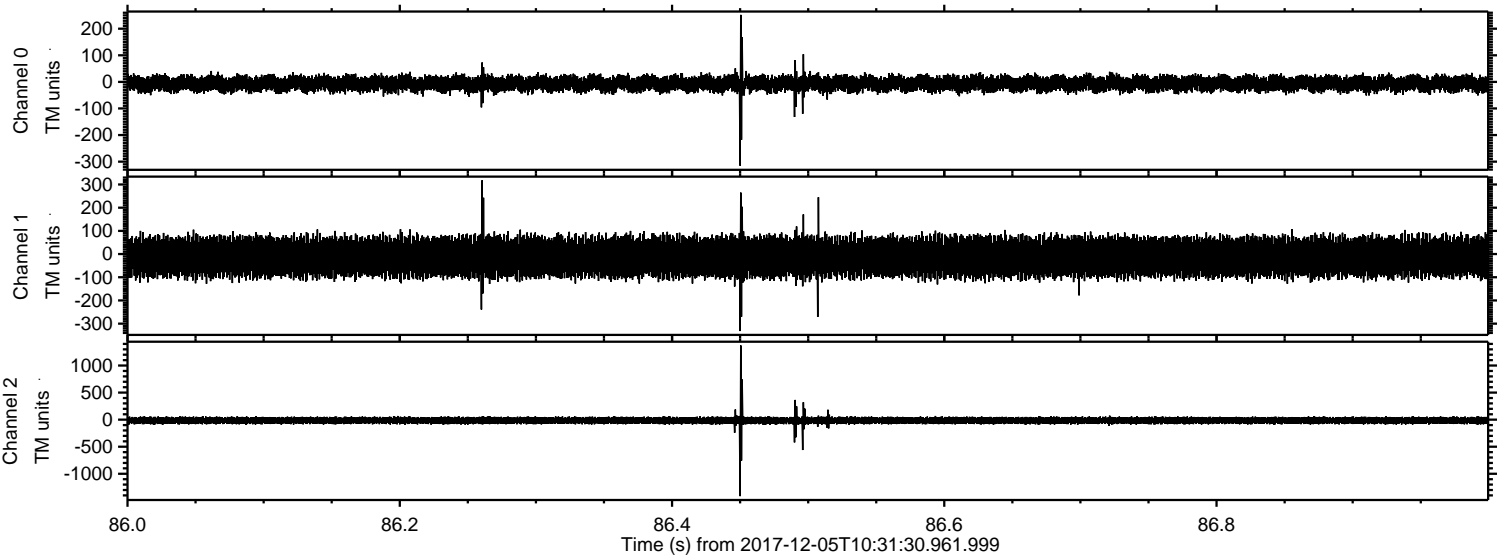

ELMAVAN 3D WAVEFORMS (Measured data sampled at 50 kHz) 51000 packets of 144 samples from 2017-12-05T10:31:30.961.999. Part 45/147

Processed Tue Dec 5 11:39:50 2017 by ELM ver.2012-10-06 from 001__elm20171205_103129__dat00.bin

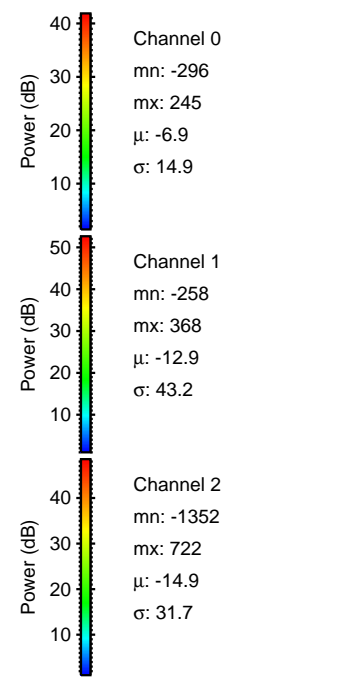
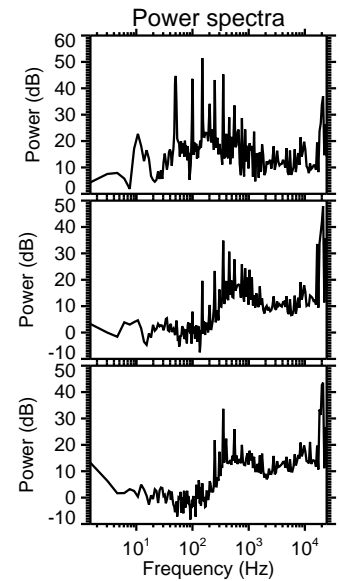
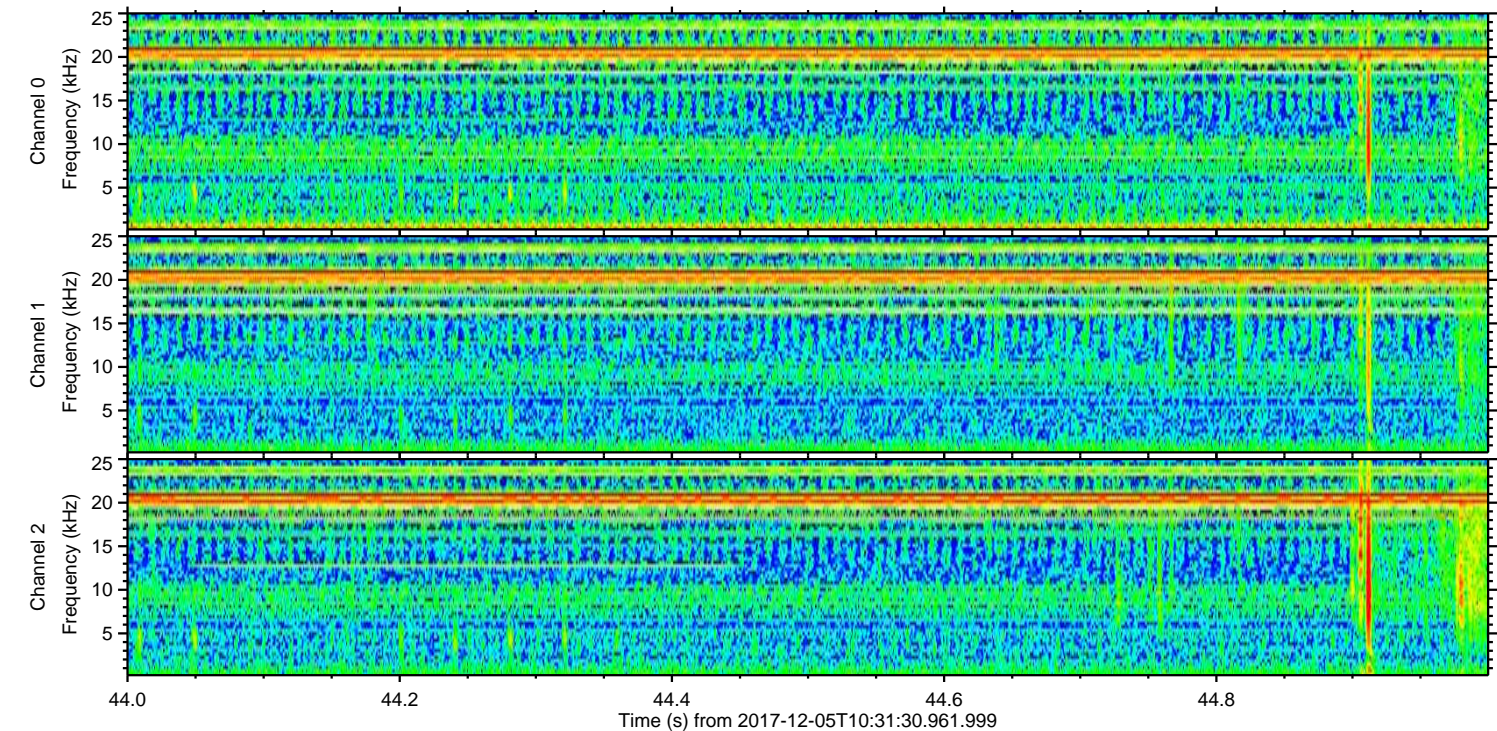
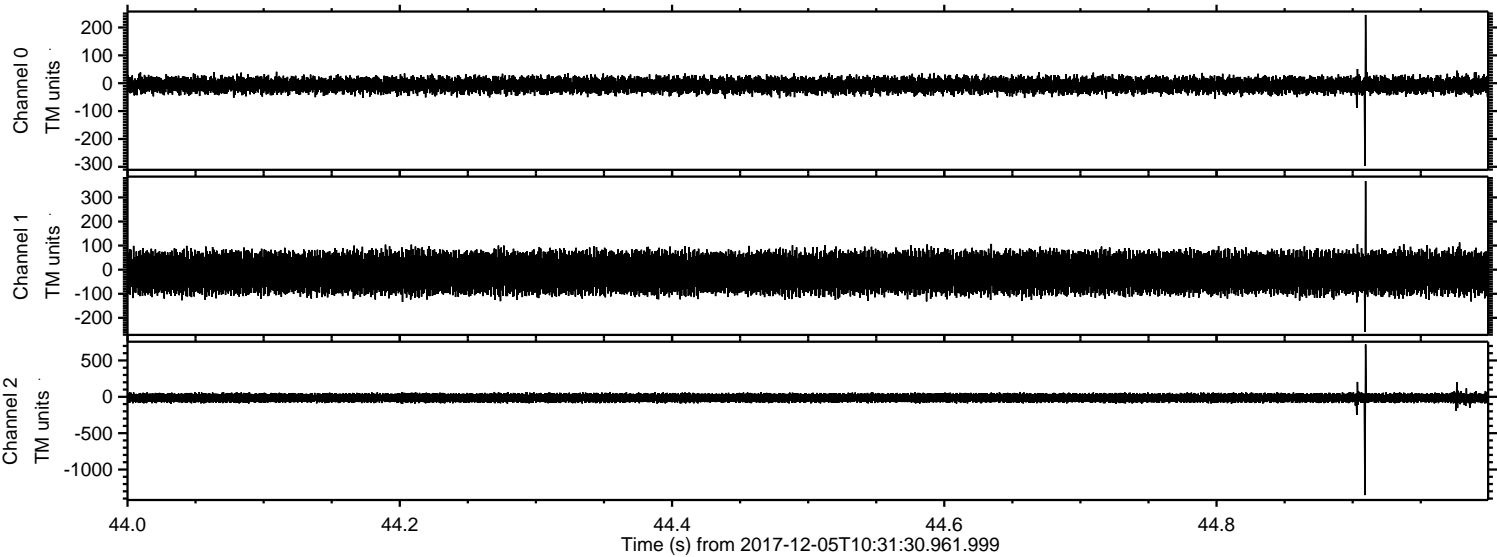

Channel 0
mn: -296
mx: 245
 μ : -6.9
 σ : 14.9

Channel 1
mn: -258
mx: 368
 μ : -12.9
 σ : 43.2

Channel 2
mn: -1352
mx: 722
 μ : -14.9
 σ : 31.7

ELMAVAN 3D WAVEFORMS (Measured data sampled at 50 kHz) 51000 packets of 144 samples from 2017-12-05T10:31:30.961.999. Part 39/147

Processed Tue Dec 5 11:39:50 2017 by ELM ver.2012-10-06 from 001__elm20171205_103129__dat00.bin

