

ELMAVAN 3D WAVEFORMS (Measured data sampled at 50 kHz) 51000 packets of 144 samples from 2017-12-05T02:46:09.700.999.

Processed Tue Dec 5 03:54:03 2017 by ELM ver.2012-10-06 from 001__elm20171205_024608__dat00.bin

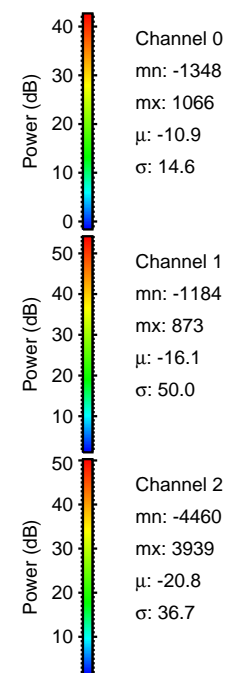
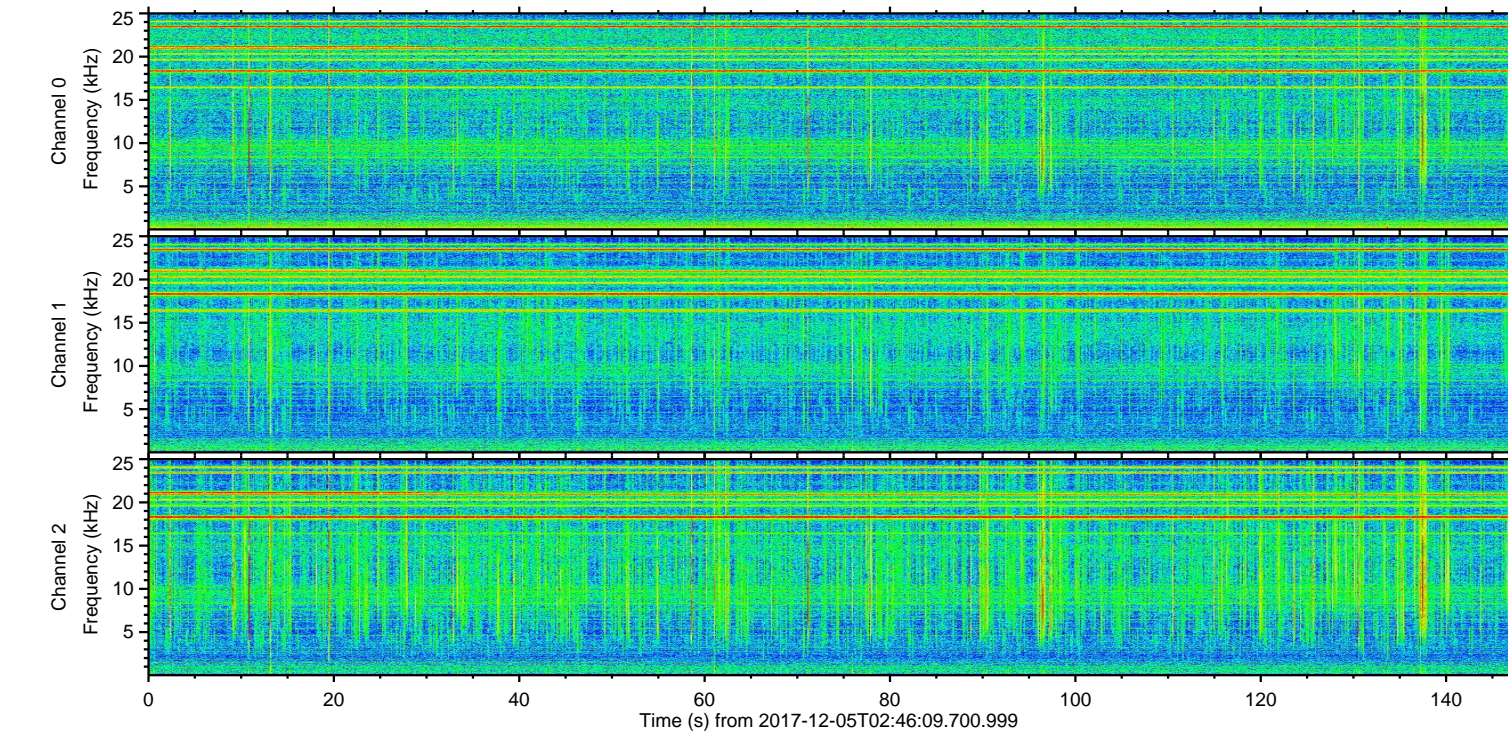
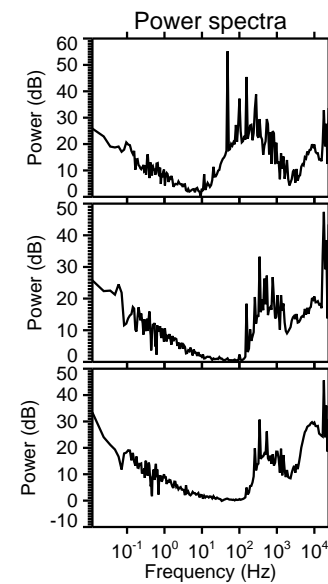
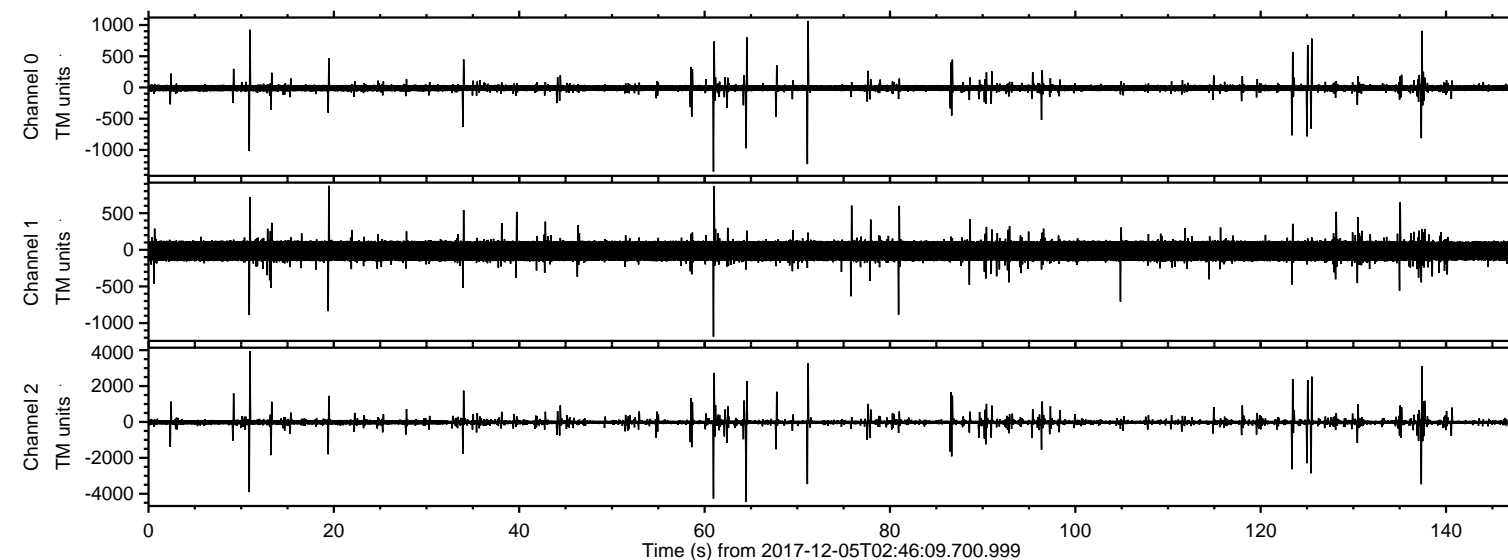

ELMAVAN 3D WAVEFORMS (Measured data sampled at 50 kHz) 51000 packets of 144 samples from 2017-12-05T02:46:09.700.999. Part 65/147

Processed Tue Dec 5 03:54:09 2017 by ELM ver.2012-10-06 from 001__elm20171205_024608__dat00.bin

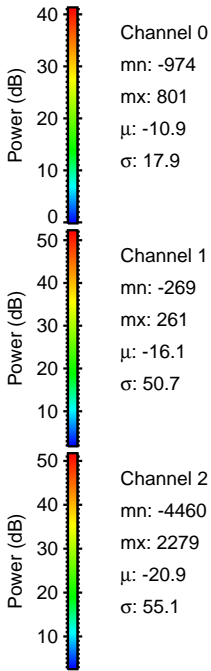
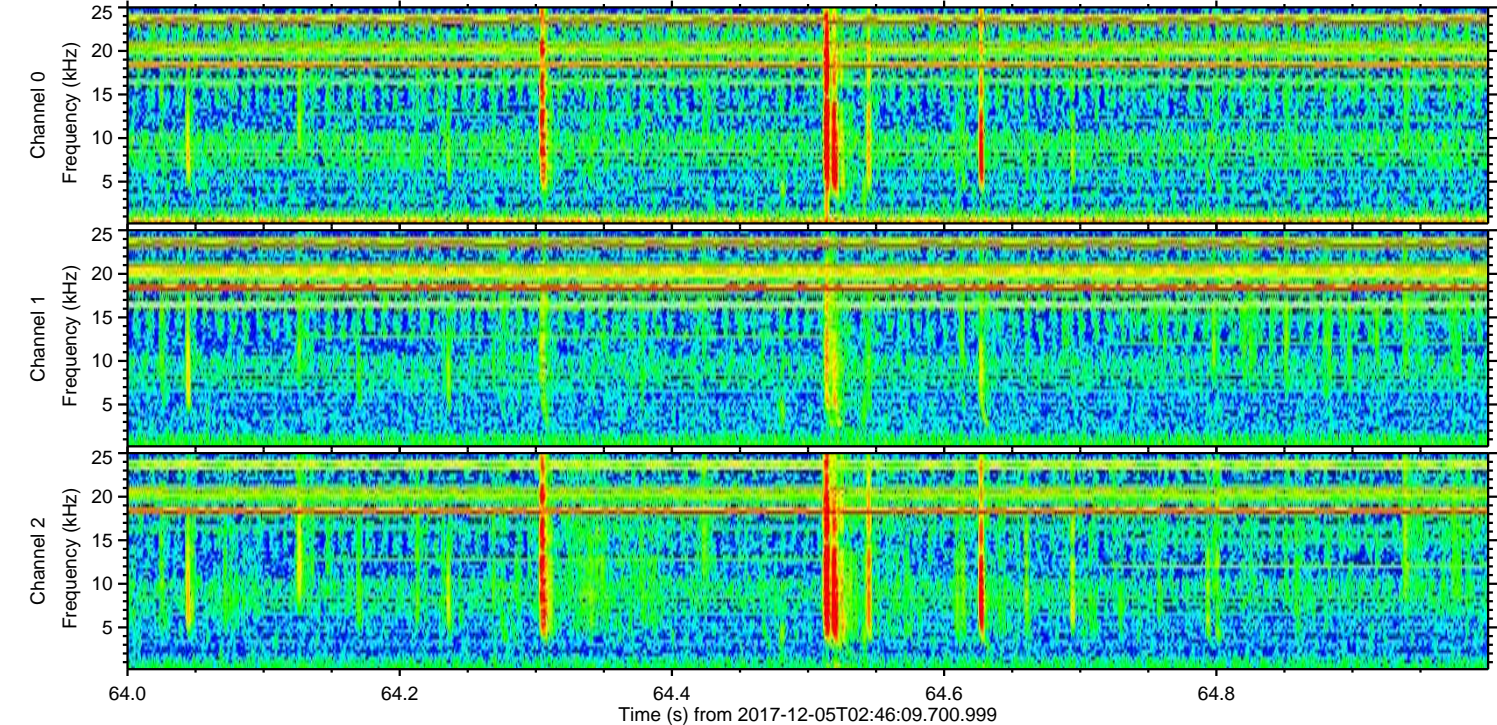
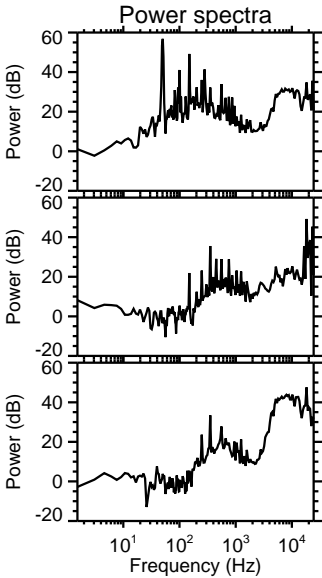
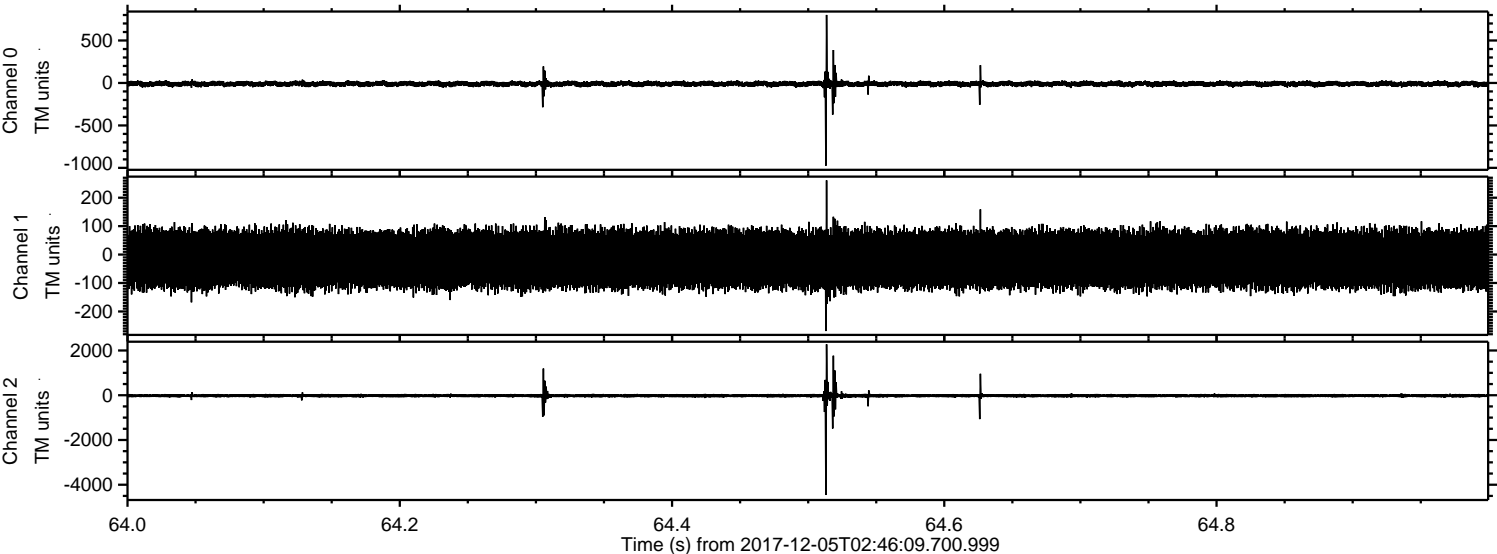

ELMAVAN 3D WAVEFORMS (Measured data sampled at 50 kHz) 51000 packets of 144 samples from 2017-12-05T02:46:09.700.999. Part 62/147

Processed Tue Dec 5 03:54:10 2017 by ELM ver.2012-10-06 from 001__elm20171205_024608__dat00.bin

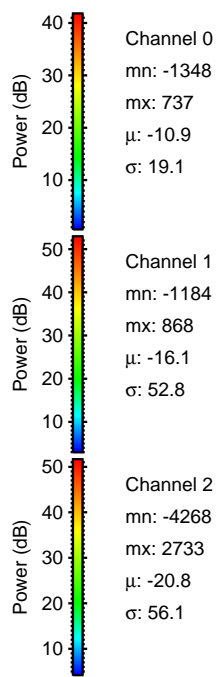
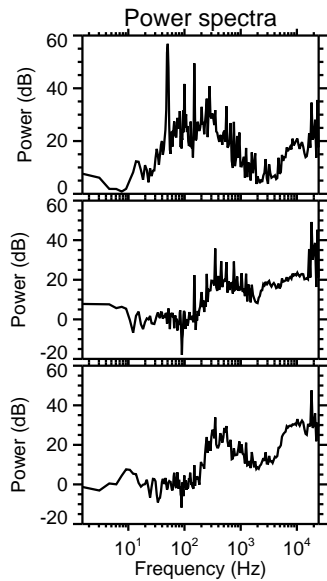
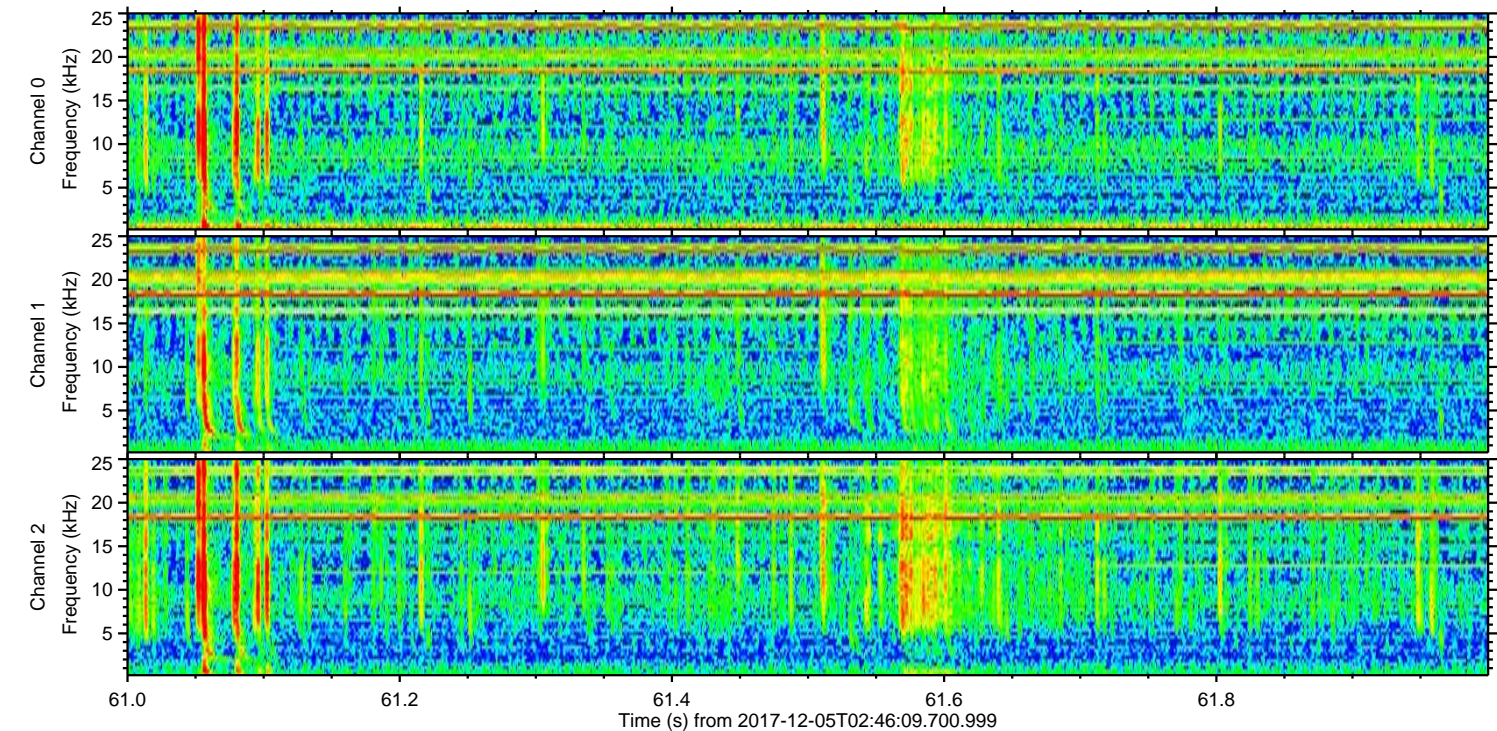
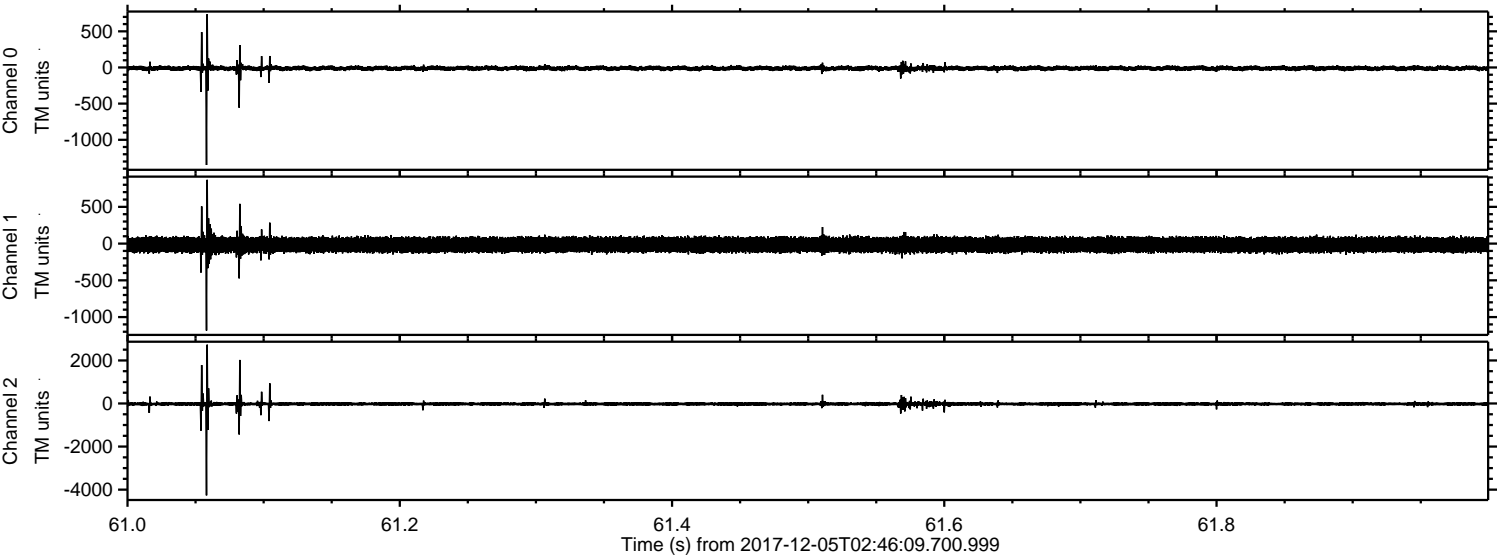

ELMAVAN 3D WAVEFORMS (Measured data sampled at 50 kHz) 51000 packets of 144 samples from 2017-12-05T02:46:09.700.999. Part 11/147

Processed Tue Dec 5 03:54:10 2017 by ELM ver.2012-10-06 from 001__elm20171205_024608__dat00.bin

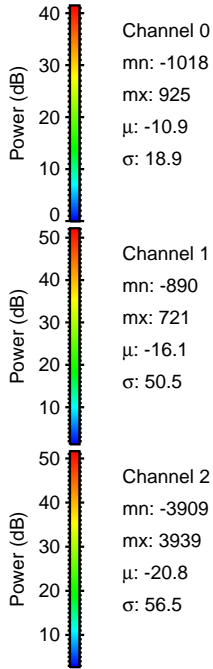
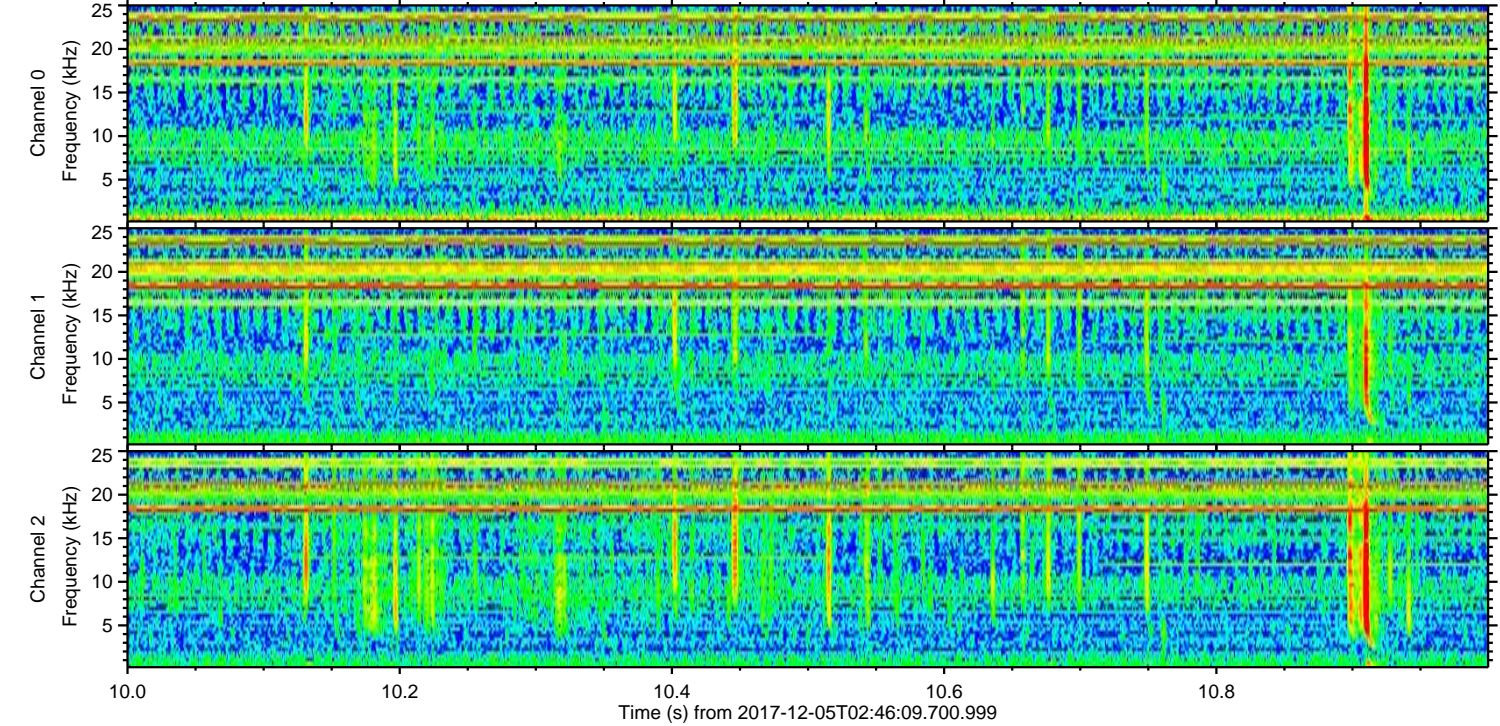
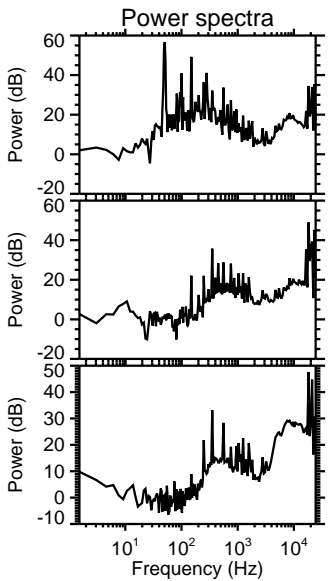
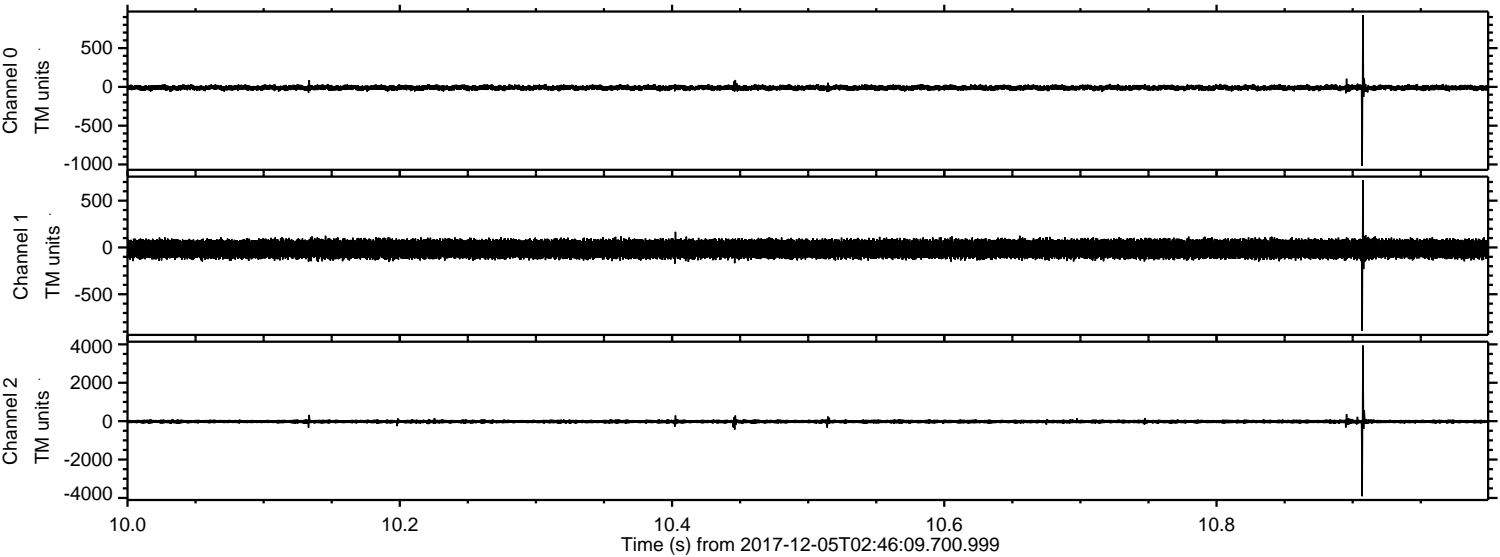

Channel 0
mn: -1018
mx: 925
 μ : -10.9
 σ : 18.9

Channel 1
mn: -890
mx: 721
 μ : -16.1
 σ : 50.5

Channel 2
mn: -3909
mx: 3939
 μ : -20.8
 σ : 56.5

ELMAVAN 3D WAVEFORMS (Measured data sampled at 50 kHz) 51000 packets of 144 samples from 2017-12-05T02:46:09.700.999. Part 138/147

Processed Tue Dec 5 03:54:11 2017 by ELM ver.2012-10-06 from 001__elm20171205_024608__dat00.bin

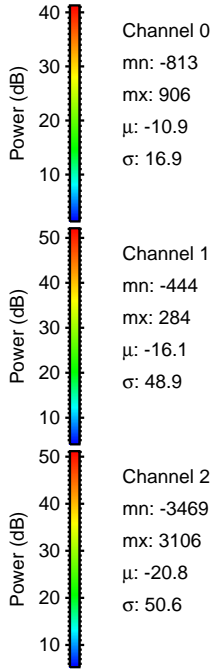
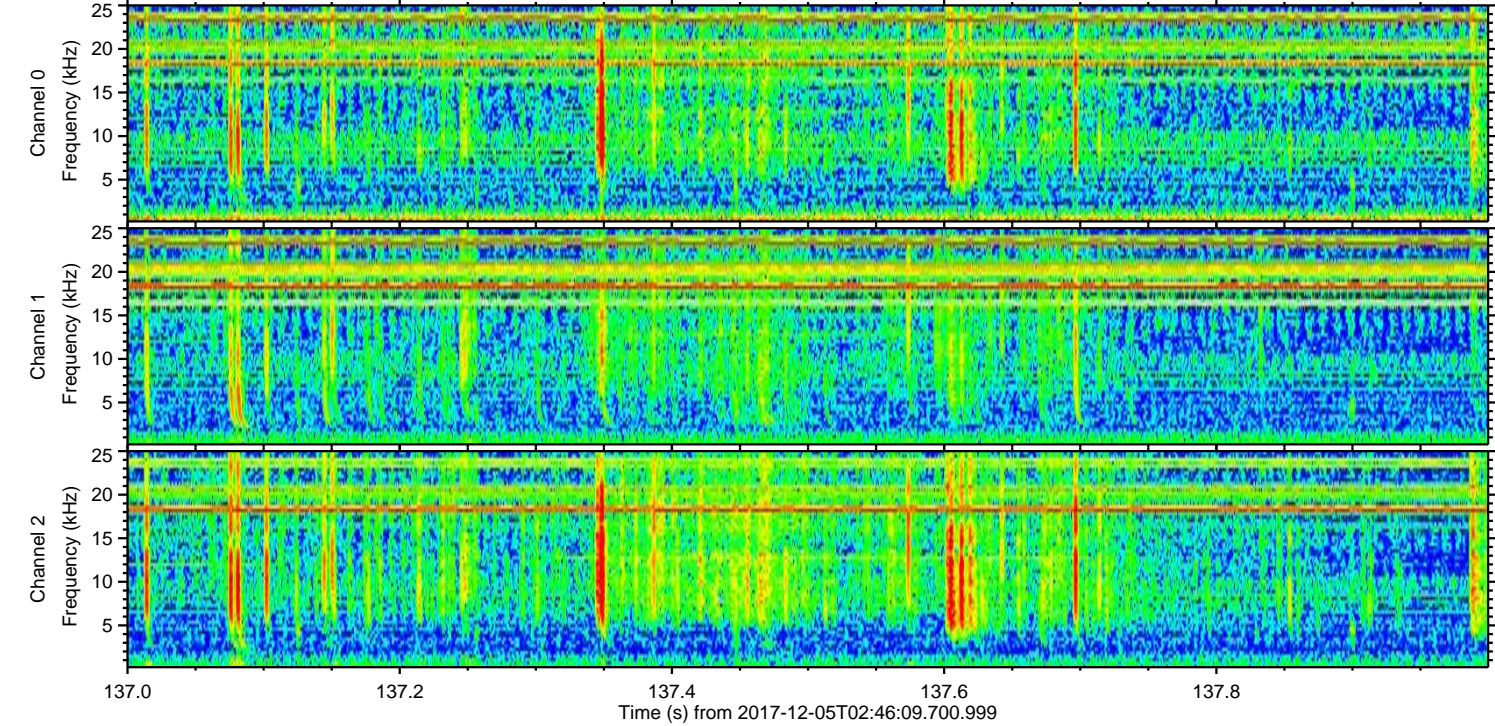
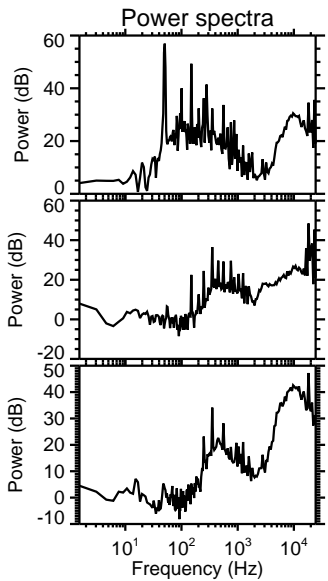
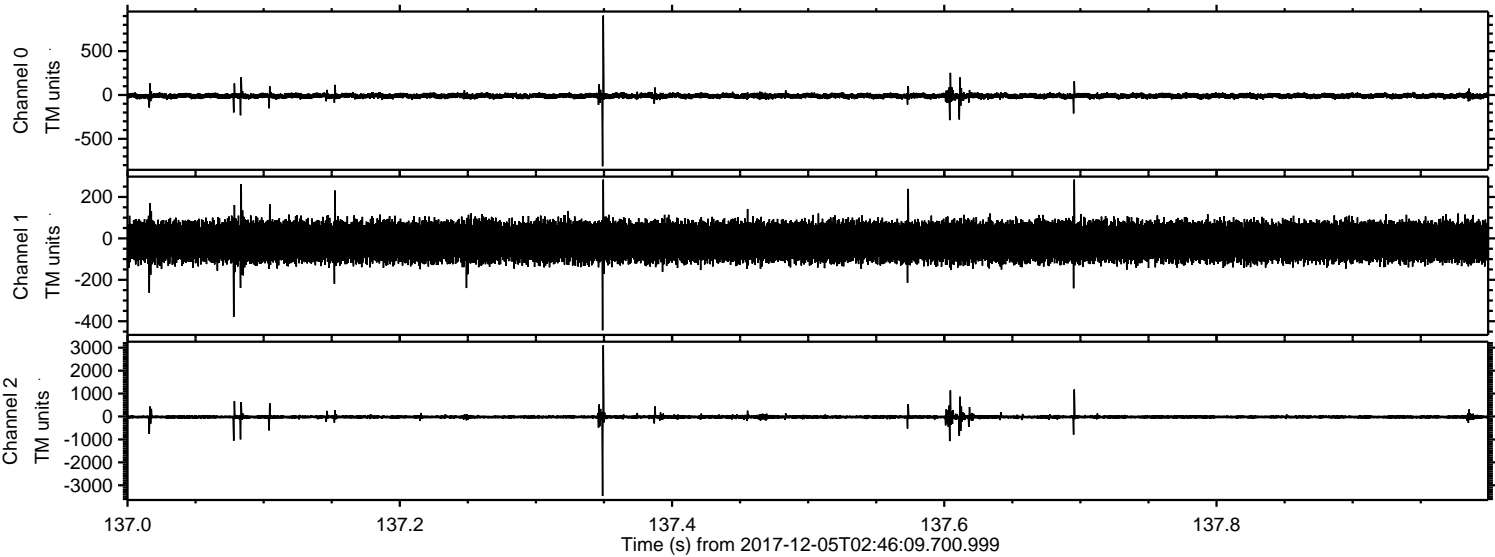

Channel 0
mn: -813
mx: 906
 μ : -10.9
 σ : 16.9

Channel 1
mn: -444
mx: 284
 μ : -16.1
 σ : 48.9

Channel 2
mn: -3469
mx: 3106
 μ : -20.8
 σ : 50.6

ELMAVAN 3D WAVEFORMS (Measured data sampled at 50 kHz) 51000 packets of 144 samples from 2017-12-05T02:46:09.700.999. Part 72/147

Processed Tue Dec 5 03:54:12 2017 by ELM ver.2012-10-06 from 001__elm20171205_024608__dat00.bin

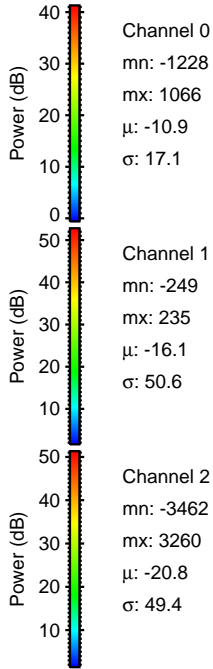
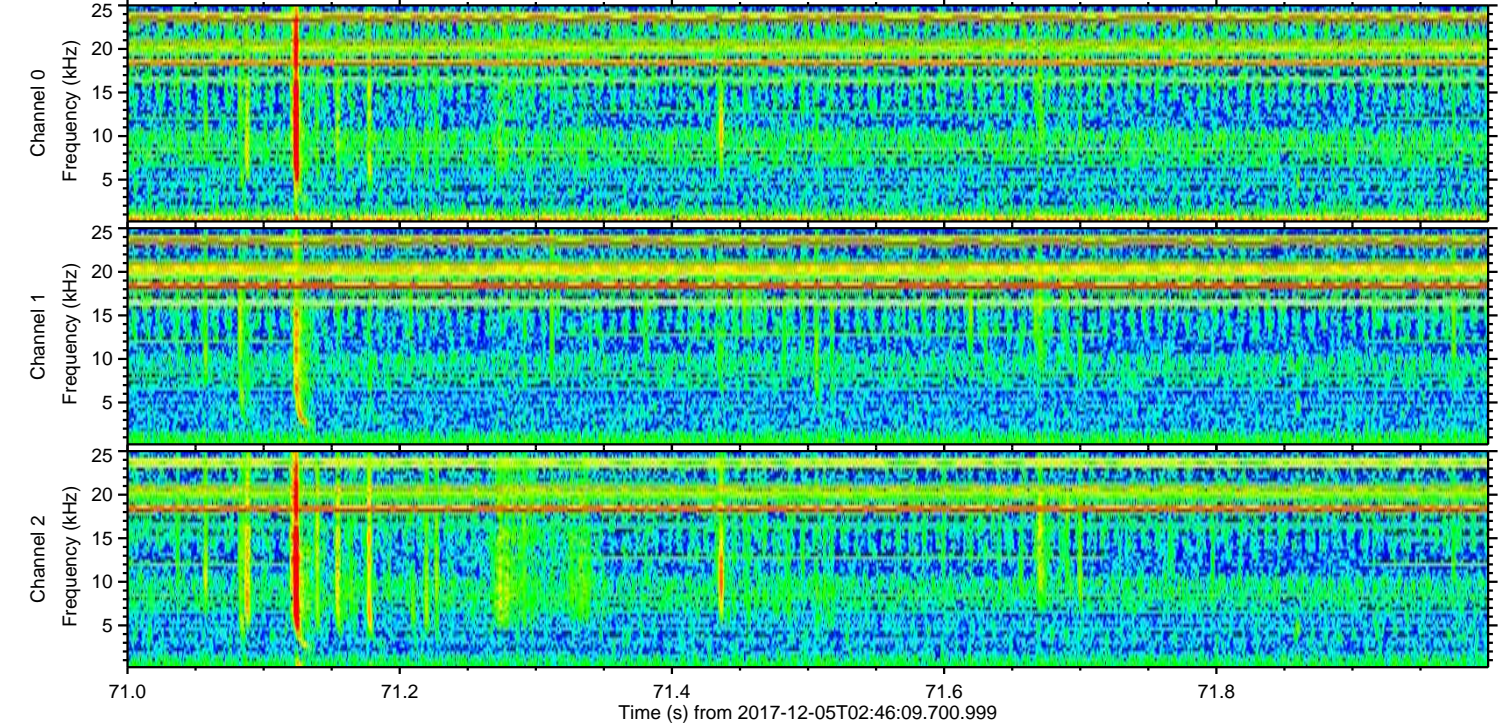
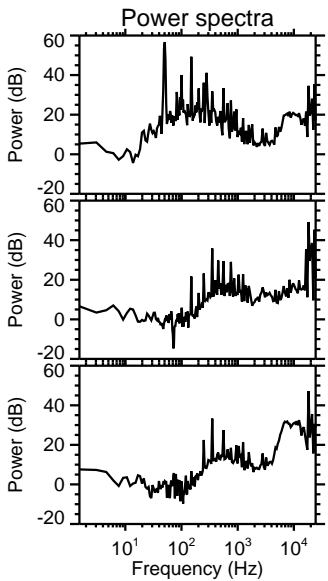
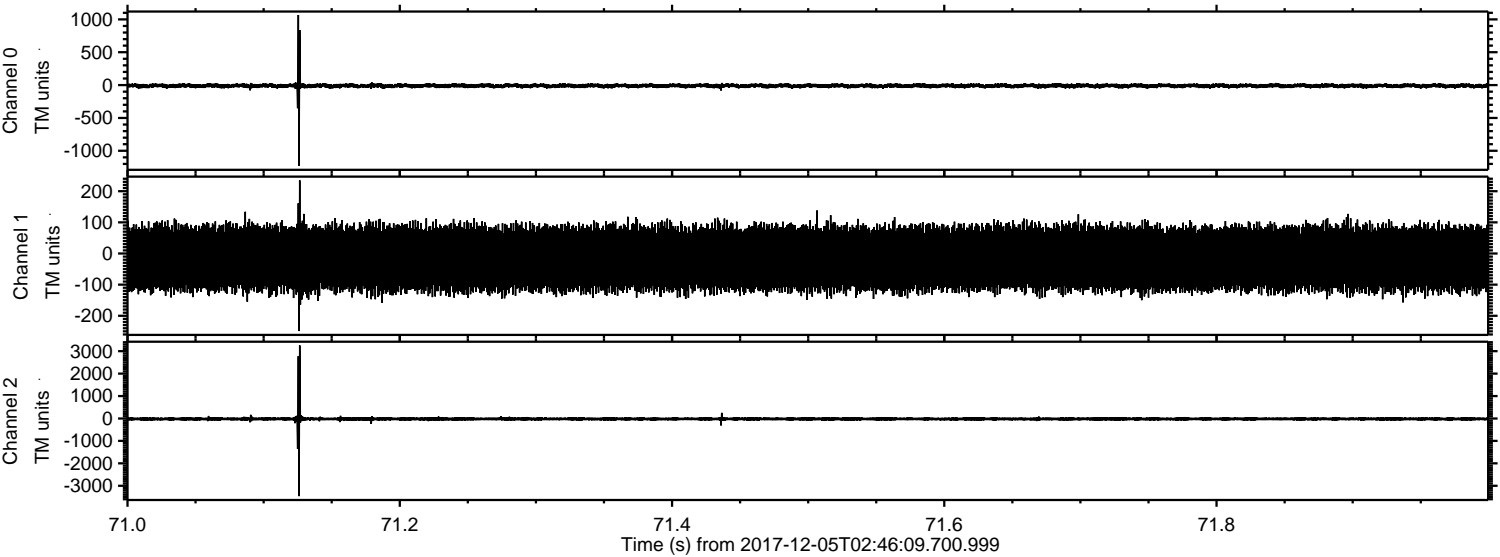

ELMAVAN 3D WAVEFORMS (Measured data sampled at 50 kHz) 51000 packets of 144 samples from 2017-12-05T02:46:09.700.999. Part 126/147

Processed Tue Dec 5 03:54:13 2017 by ELM ver.2012-10-06 from 001__elm20171205_024608__dat00.bin

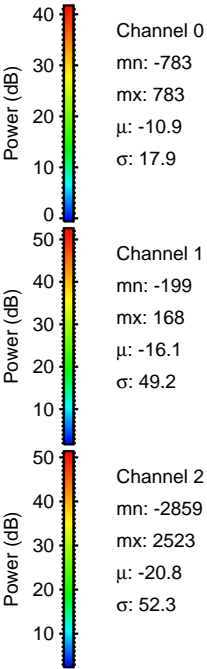
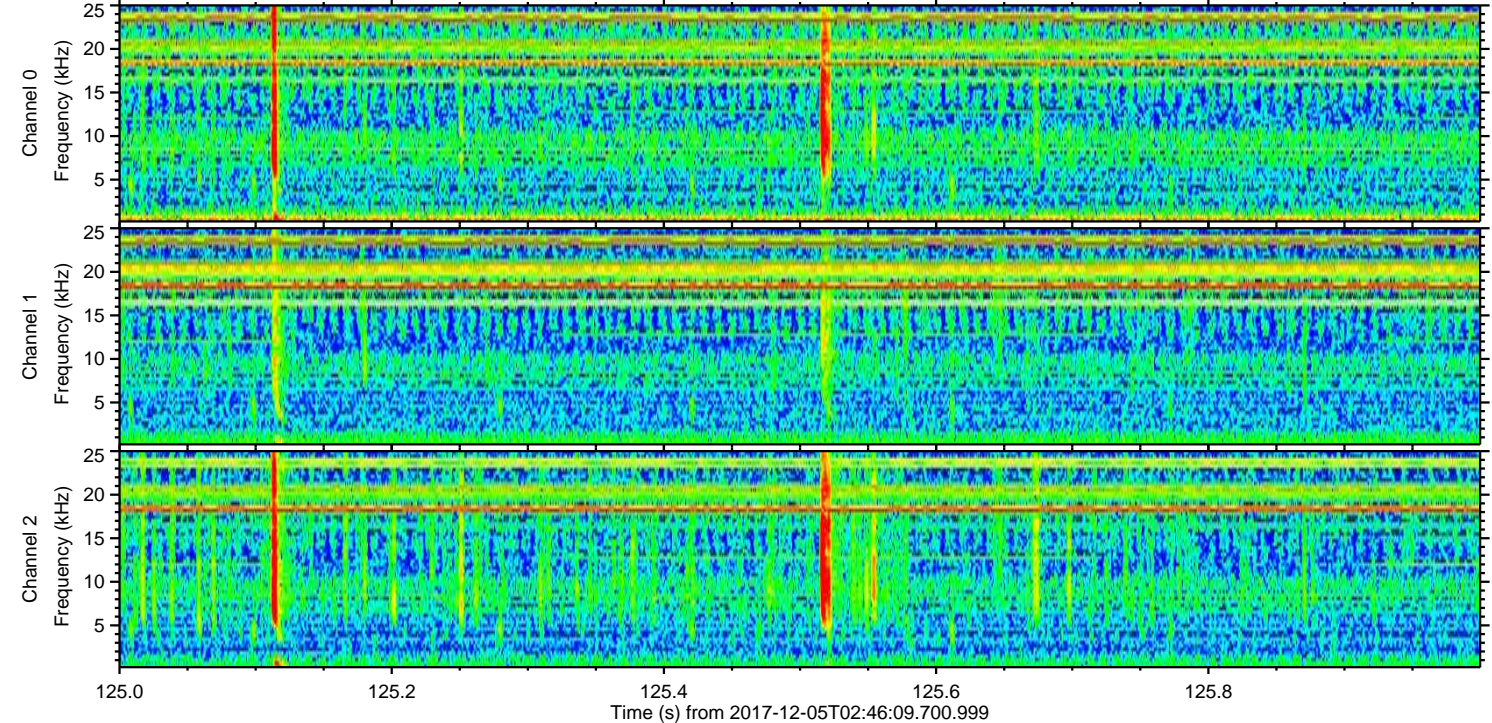
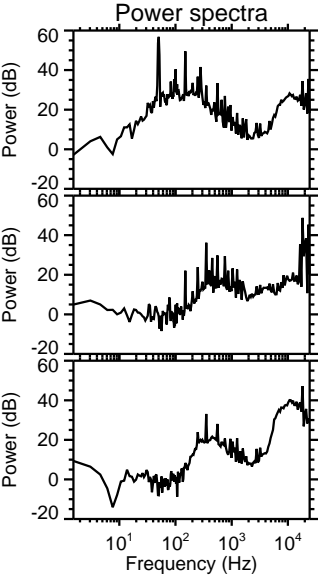
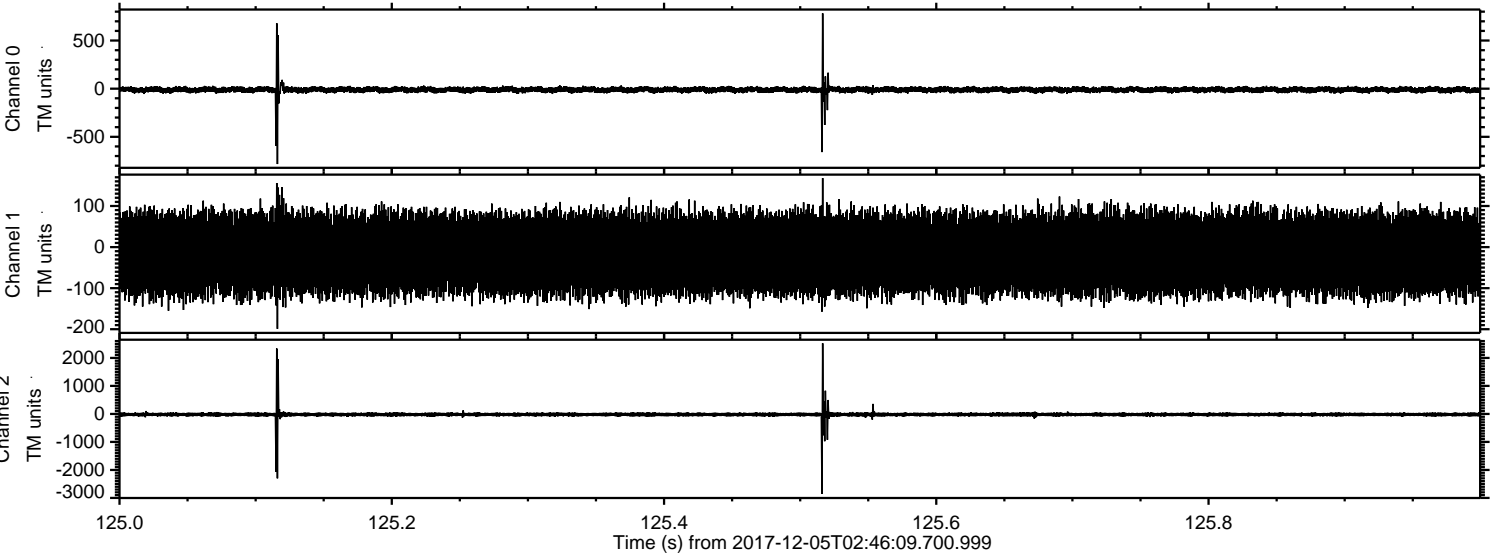

ELMAVAN 3D WAVEFORMS (Measured data sampled at 50 kHz) 51000 packets of 144 samples from 2017-12-05T02:46:09.700.999. Part 124/147

Processed Tue Dec 5 03:54:13 2017 by ELM ver.2012-10-06 from 001__elm20171205_024608__dat00.bin

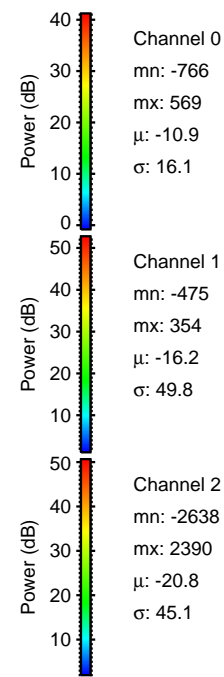
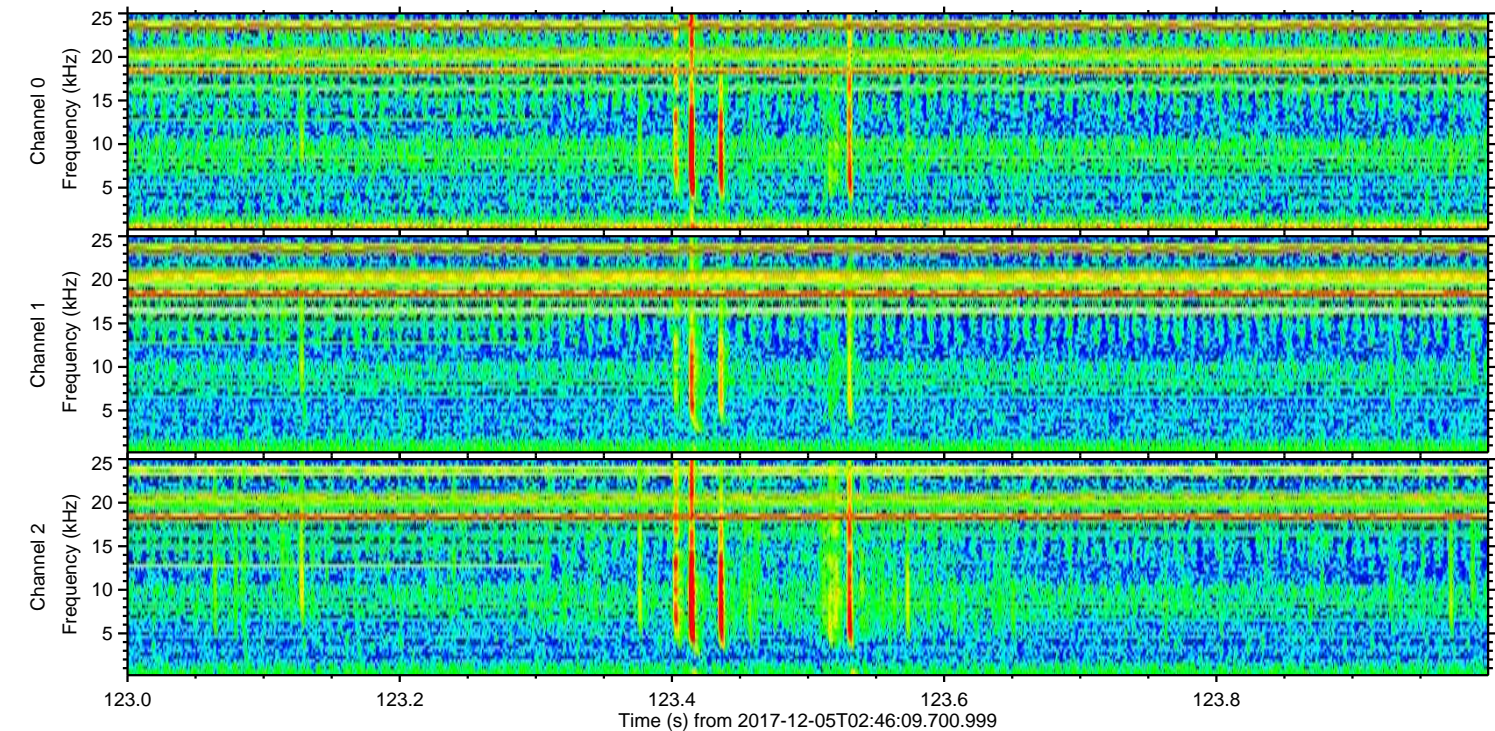
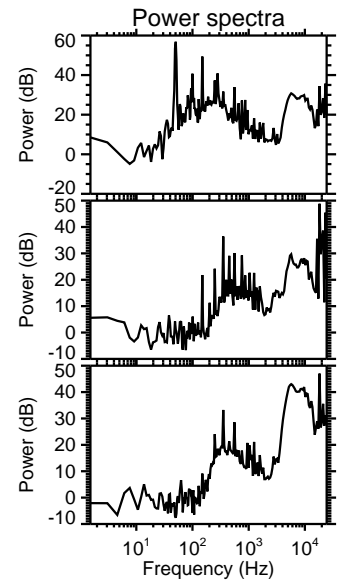
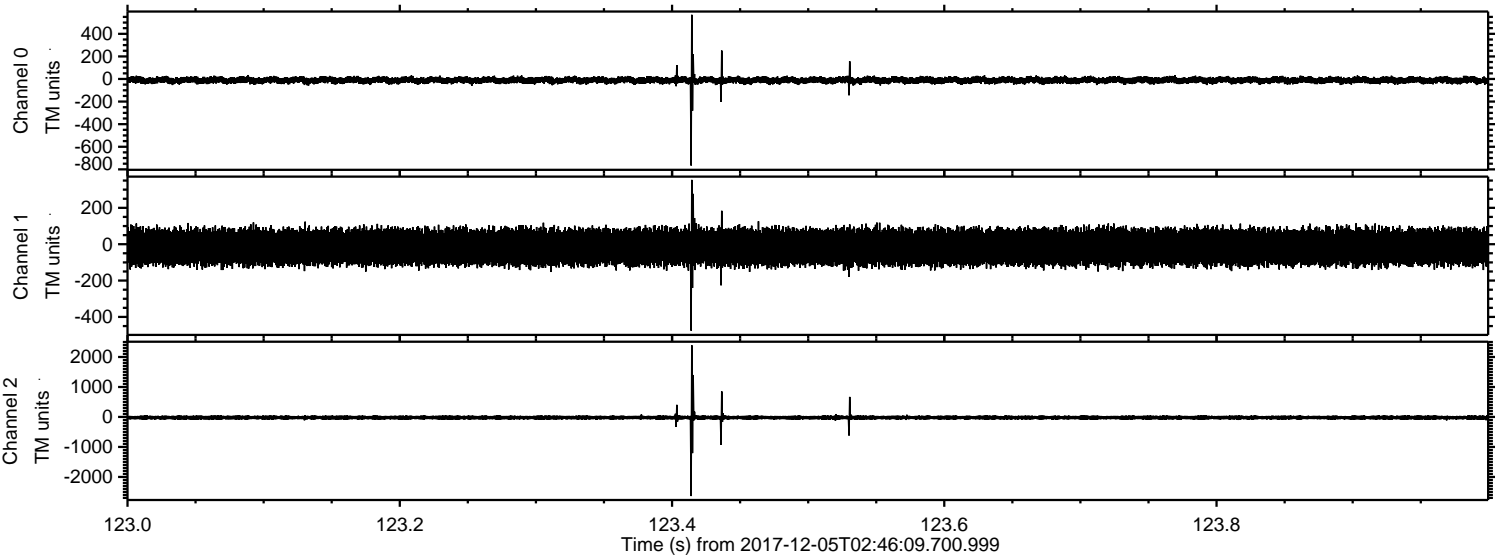

Processed Tue Dec 5 03:54:14 2017 by ELM ver.2012-10-06 from 001__elm20171205_024608__dat00.bin

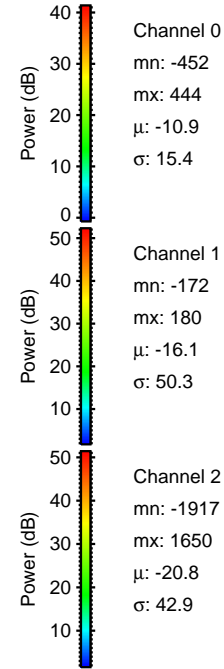
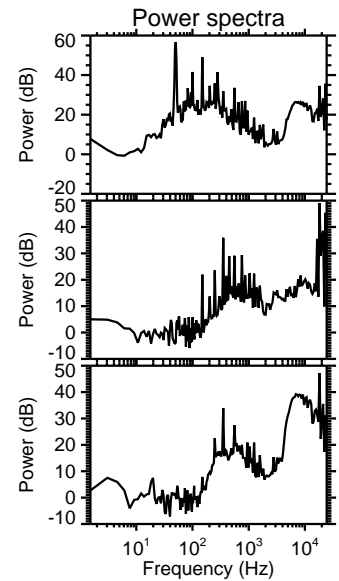
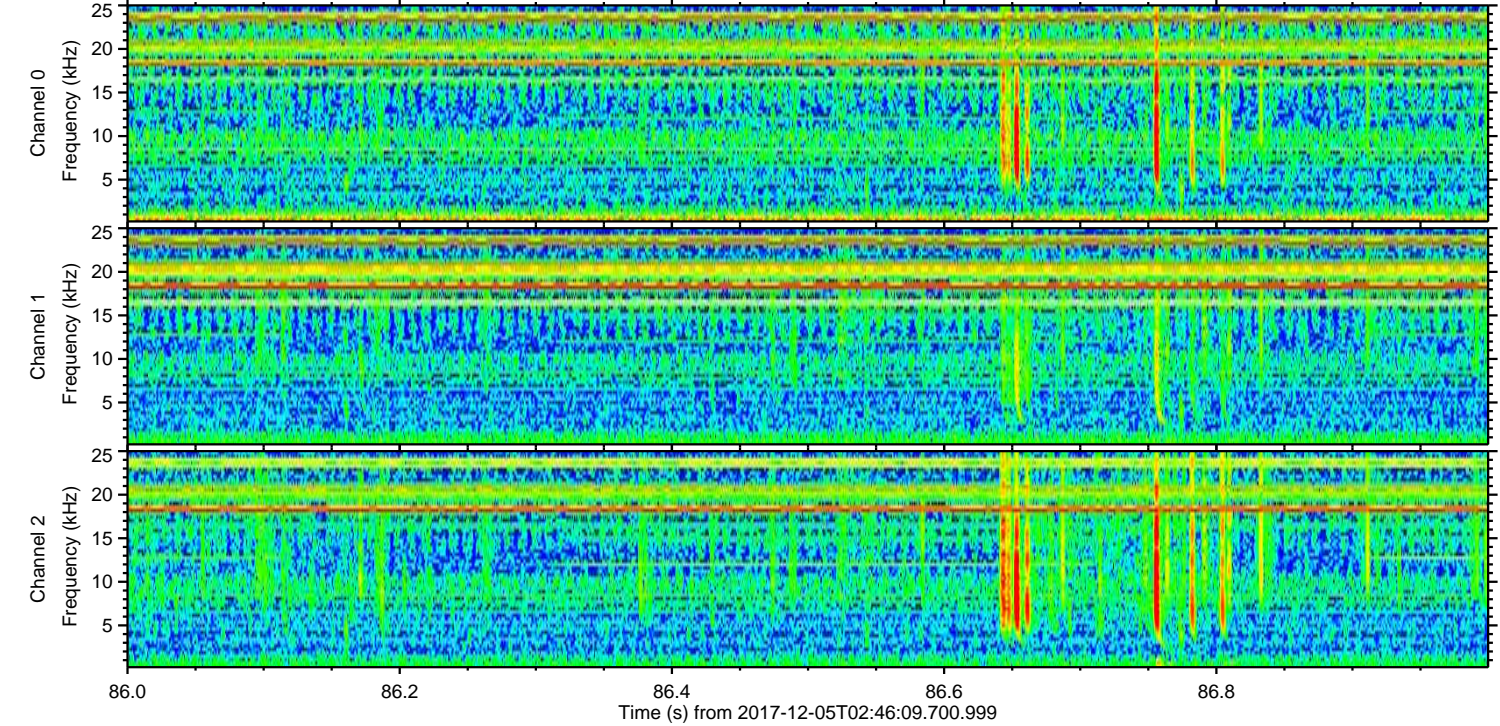
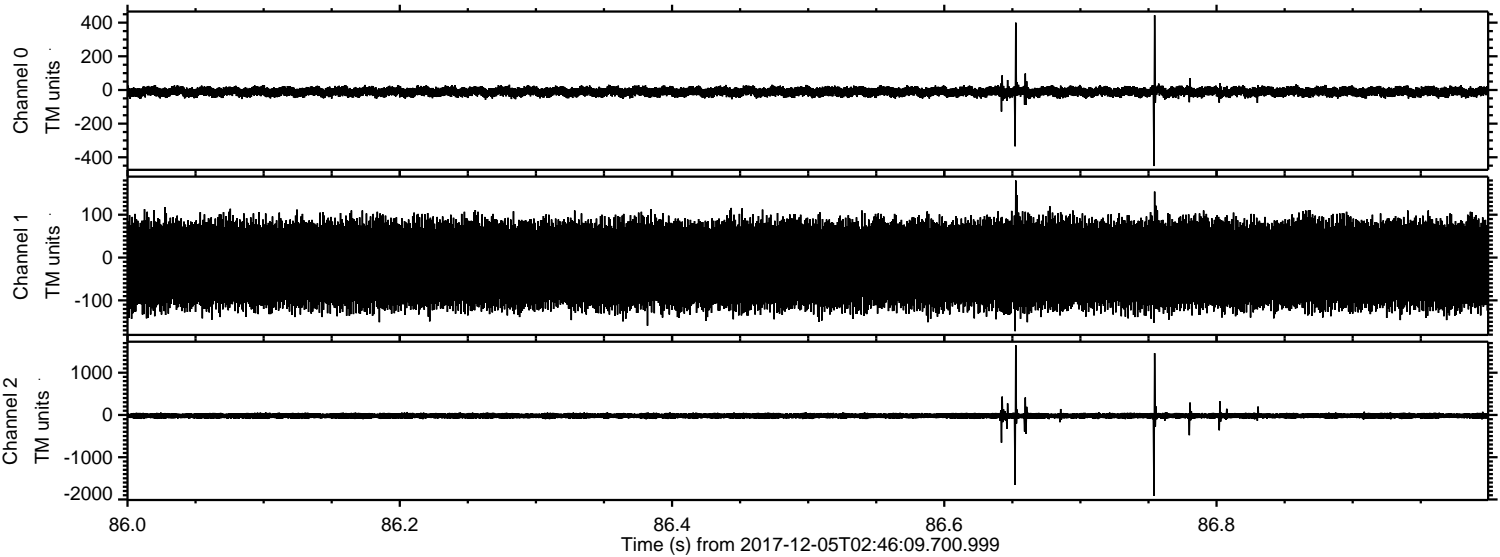

ELMAVAN 3D WAVEFORMS (Measured data sampled at 50 kHz) 51000 packets of 144 samples from 2017-12-05T02:46:09.700.999. Part 14/147

Processed Tue Dec 5 03:54:15 2017 by ELM ver.2012-10-06 from 001__elm20171205_024608__dat00.bin

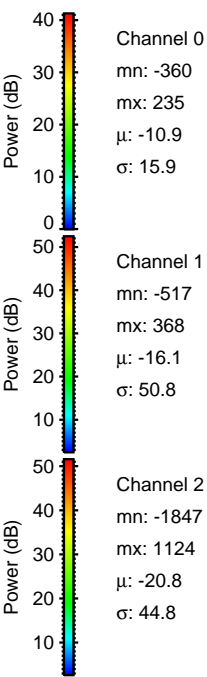
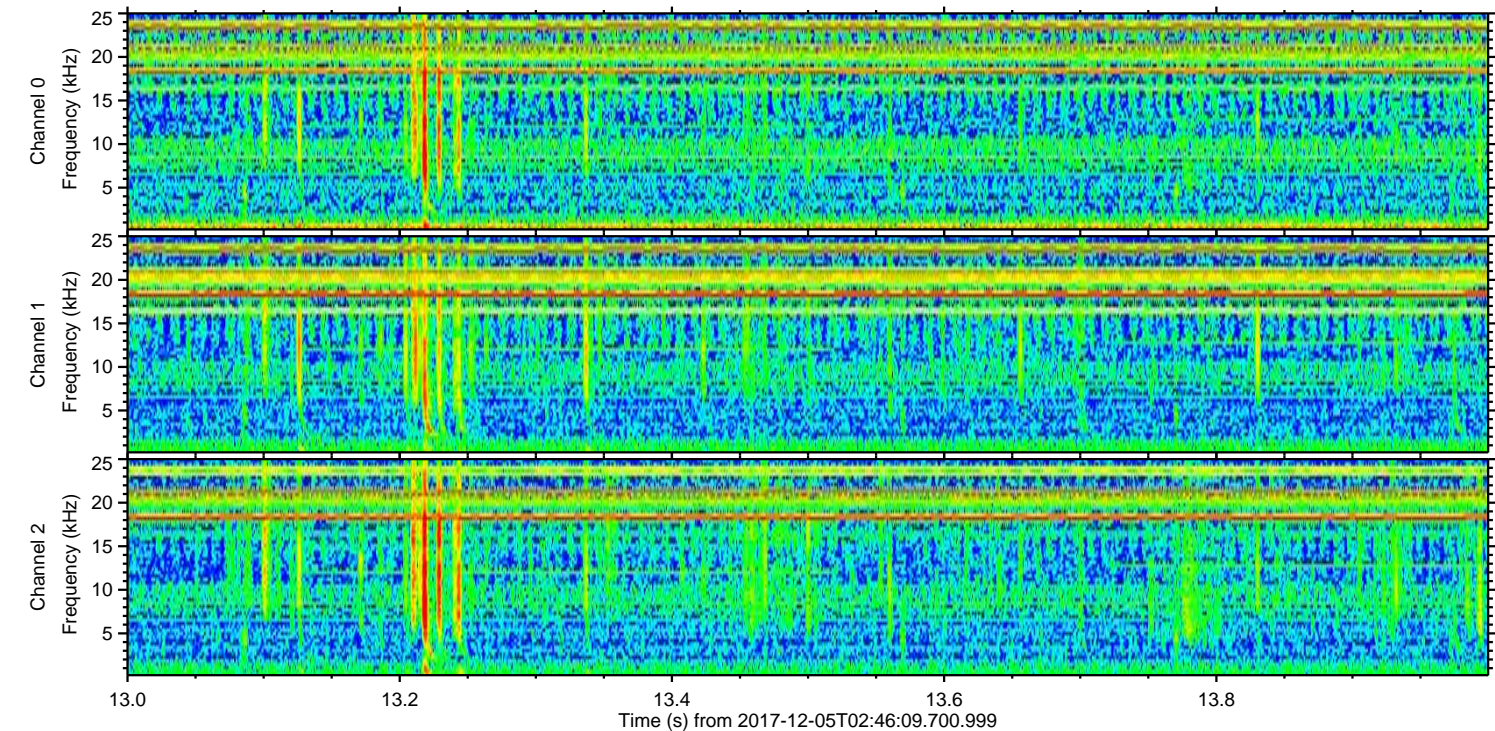
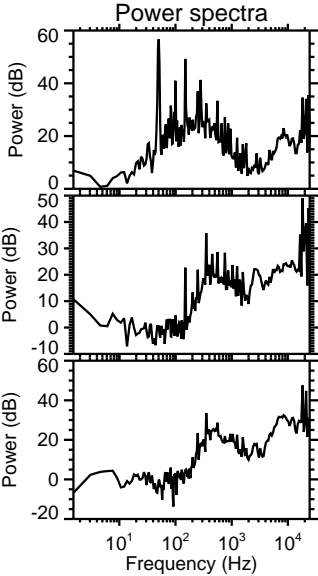
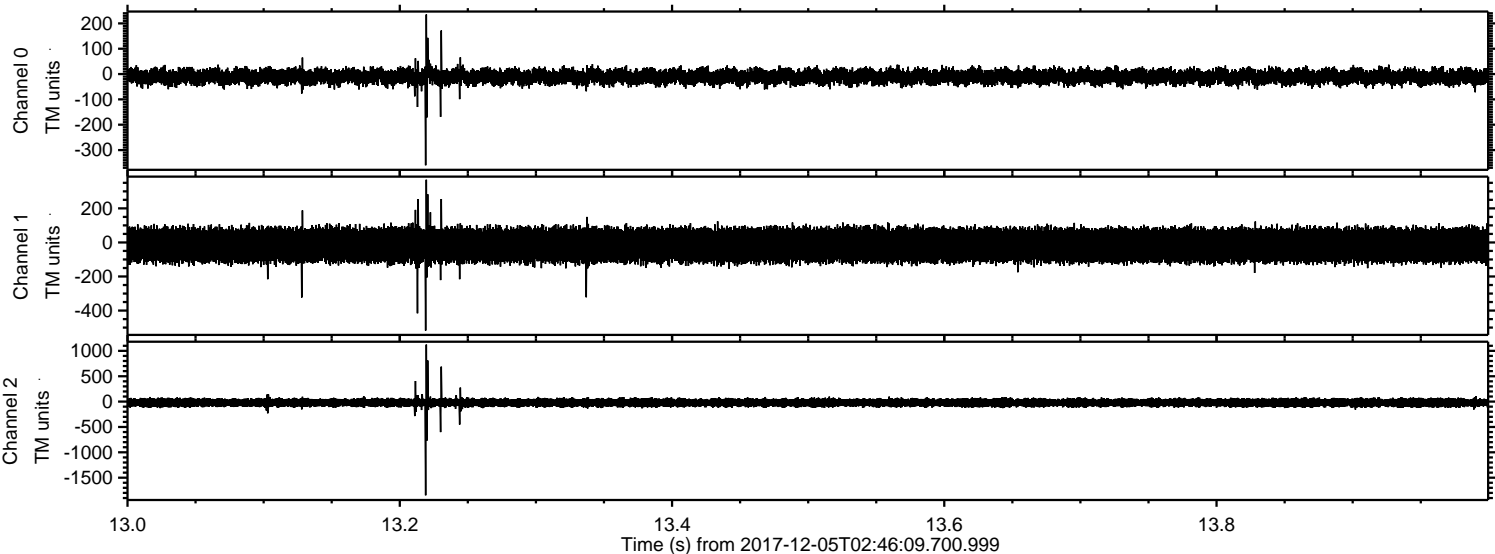

Channel 0
mn: -360
mx: 235
 μ : -10.9
 σ : 15.9

Channel 1
mn: -517
mx: 368
 μ : -16.1
 σ : 50.8

Channel 2
mn: -1847
mx: 1124
 μ : -20.8
 σ : 44.8

ELMAVAN 3D WAVEFORMS (Measured data sampled at 50 kHz) 51000 packets of 144 samples from 2017-12-05T02:46:09.700.999. Part 142/147

